The Carbon Advocate.

$1.00 a Year in Advance. INDEPENDENT—"Live and Let Live." $1.25 when not paid in Advance.

VOL. XV., No. 40. Lehighton, Carbon County, Penna., August 20, 1887. Single Copies 5 Cents.

The Carbon Advocate,

AN INDEPENDENT FAMILY NEWSPAPER Published every Saturday in Lehighton, Carbon County, Pennsylvania, by

Harry V. Morthimer, Jr.

—BANK STREET.—

$1 00 Per Year in Advance!

Best advertising medium in the county.

Every description of Plain and Fancy

JOB PRINTING

At very low prices. We do not hesitate to say that we are better equipped than any other printing establishment in this section to do first-class job-work, in all its branches, at low prices.

Professional & Business Cards.

Horace Heydt,

ATTORNEY AT LAW,

OFFICE: The Room recently occupied by W. M. Rapsher.

BANK STREET, - - LEHIGHTON, PA.

May be consulted in English and German. July 4-ly

W. M. Rapsher,

ATTORNEY AND COUNSELLOR AT LAW, AND DISTRICT ATTORNEY,

First door above the Mansion House.

MAUCH CHUNK, - - - - PENN'A.

Real Estate and Collection Agency. Will Buy and Sell Real Estate. Conveyancing neatly done. Collections promptly made. Settling Estates of Decedents a specialty. May be consulted in English and German. nov. 22-y1

H. V. Morthimer, Sr.,

NOTARY PUBLIC,

OFFICE: "Carbon Advocate" Office,

BANK STREET, - - - LEHIGHTON.

All business pertaining to the office will receive prompt attention. mar. 10

C. V. Kleintop,

—Instructor in Music,—

Robbins' American Classical Methods a specialty. Terms moderate. aug 14-4f

HENRY NOLF,

—AT THE CARBON HOUSE IS NOW—

Running an Accommodation 'Bus,

—BETWEEN THE—

Hotels and L. V. Depot.

Parties called for at their Homes by Leaving orders at any of the hotels. April 2, 1887

W. G. M. Seiple,

PHYSICIAN AND SURGEON,

SOUTH STREET, - - - LEHIGHTON.

May be consulted in English and German.—Special attention given to Gynecology.

OFFICE HOURS: From 12 M. to 2 P. M., and from 6 to 9 P. M. mar. 31-y1

F. A. Rabenold, D. D. S.,

BRANCH OFFICE:—Over J. W. Raudenbush's Liquor Store,

BANK STREET, LEHIGHTON.

Dentistry in all its branches. Teeth Extracted without Pain. Gas administered when requested.

Office Days—WEDNESDAY of each week.

P. O. address, LITZENBERG, Jan 3-y1 Lehigh county, Pa.

W. A. Cortright, D. D. S.,

OFFICE: Opp. the "Broadway House,"

BROADWAY, - - MAUCH CHUNK.

Patients have the benefit of the latest improvements in Mechanical Appliances and the Best Methods of Treatment in all Surgical Cases.—ANÆSTHETIC administered if desired. If possible, persons residing outside of Mauch Chunk, should make arrangements by mail. jy8-y1

EYE AND EAR.

Dr. G. T. FOX

Visits Allentown regularly on THURSDAY of each week. Practice limited to

Diseases of the Eye and Ear.

Office at Mayden's American Hotel, and Office Hours from 9 A. M. to 3:30 P. M. Also attends to Refraction of the Eye for the proper adjustment of Glasses, and for the Relief and Cure of Optical Defects.

May also be consulted at his office in BATH, Wednesday and Saturday of each week, at BANGOR on Monday, and at EASTON on Tuesday of each week. jan 2-y1

CARBON HOUSE

JONATHAN KISTLER, - - PROPRIETOR,

BANK STREET, LEHIGHTON.

The Carbon House offers first-class accommodations to the traveling public. Boarding by the day or week on reasonable terms. Choice Cigars, Wines and Liquors always on hand. Good Sheds and Stables, with very attentive Hostlers, attached. apr16-y1

PACKERTON HOTEL,

Midway between Mauch Chunk & Lehighton,

LEOPOLD MEYER, PROP'R.

PACKERTON, - - - PENNA.

This well-known Hotel is admirably refitted, and has the best accommodations for permanent and transient boarders. Excellent Tables and the very best Liquors. Stables attached. sep16-y1

MANSION HOUSE,

Opposite L. & S. Depot,

BANK STREET, - - LEHIGHTON,

C. H. HOM, PROPRIETOR.

This house offers first-class accommodations for transient and permanent boarders. It has been newly refitted in all its departments, and is located in one of the most picturesque portions of the borough. Terms moderate. ☞ The BAR is supplied with the choicest Wines, Liquors and Cigars. Fresh Lager on Tap. apr 17-y1

W. A. PETERS

Announces to his friends and the public generally, that he has now open for their accommodation his new and handsomely furnished

RESTAURANT,

next door to the 1st National Bank, BANK ST., Lehighton, and that he is now prepared to furnish First-Class

Meals at Short Notice!

The Bar is supplied with the best Wines, Fresh Lager Beer and Choice Cigars. You are cordially invited to call. apr 24-y1

D. J. KISTLER

Respectfully announces to the public that he has opened a NEW LIVERY STABLE, and that he is now prepared to furnish Teams for Funerals, Weddings or Business Trips on the shortest notice and most liberal terms. Orders left at the "Carbon House" will receive prompt attention.

STABLES ON NORTH STREET,

next the Hotel, Lehighton. jan22-y1

T. J. BRETNEY

Respectfully announces to the Merchants of Lehighton and others that he is now prepared to do all kinds of

HAULING OF FREIGHT, EXPRESS

MATTER AND BAGGAGE

at very reasonable prices. By prompt attention to all orders he hopes to merit a share of public patronage. Residence: corner of Pine and Iron Street, Lehighton.

Orders left at Sweeny & Son's Corner Store will receive prompt attention.

Dec. 12, 86 T. J. BRETNEY.

Lehighton Business Directory.

J. W. RAUDENBUSH, Bank street, wholesale dealer in choice brands of whiskies, gin, brandies, wines, &c. ☞ Patronage solicited.

ESRANG'S SHAVING SALOON, opposite the ADVOCATE OFFICE, is headquarters for shaving and hair cutting. Cigars & tobacco sold.

GO TO FRS. RODERER, under the Exchange Hotel, Bank street, for a smooth shave or a fashionable hair cut. ☞ Closed on Sunday's.

J. J. KUTZ, Bank street, manufacturer of choice brands of cigars and dealer in all kinds of tobaccos and smoker's novelties. Call.

PETER HEIM, Bank street, dealer in ladies, gents, misses and children's boots, shoes and slippers. Repairing promptly attended to. Call.

JAMES WALP, Bank street, steam heaters, stoves, all kinds of tinware. Roofing and spouting a specialty. Your patronage solicited.

I. S. KOCH, Bank street, manufacturer of choice brands of Havana cigars. All kinds of smoker's supplies constantly on hand. Call.

P. F. CLARK, lager beer hall and restaurant, opp. square, Bank street. Choice wines and liquors and cigars. Fresh lager always on tap.

J. S. WEBB, saloon and restaurant, Bank street, headquarters for fresh lager beer and other drinks. Choice eatables always on hand.

S. R. GILHAM, attorney at law and notary public, Bank street. May be consulted in English and German. Estate & collecting agency.

C. B. RHOADS, Ag't., Bank street, dealer in dry goods, notions, glassware, queensware, and groceries. ☞ Share of patronage solicited.

THE CARBON ADVOCATE OFFICE, Bank street, plain and fancy job printing a specialty. ADVOCATE one dollar per year in advance.

THE LEHIGH WAGON CO., Limited, factory on Bank street, manufacturers of butcher, baker, milk, truck and express wagons.

RASER & BUSS, wholesale and retail confectioners, Bank street. Picnics and parties supplied. Your patronage is cordially solicited.

ROCHESTER BOTTLING HOUSE, Thos. J. Beck, Bank street, lager beer, ale, porter, ginger ale, &c. Your orders are solicited.

L. O. J. STRAUSS, Mahoning street, fresh milk and cream delivered every morning. All kinds of vegetables in season. Low prices.

GO TO REBER'S DRUG STORE, SOUTH BANK STREET.

EXCHANGE HOTEL, Bank street, Thomas Mantz, proprietor. Coach to and from depot. Rates reasonable for regular & transient trade

REUBEN FENSTERMACHER, Lehigh street, dealer in dry goods, notions, provisions, groceries, queensware, &c. Patronage solicited.

MRS. DETSCHIERSCHSKY, Lehigh street, is headquarters for dry goods, notions, provisions, groceries, &c. ☞ Patronage solicited.

BEST SODA WATER AT THOMAS' DRUG STORE, BANK STREET.

The Secret Societies.

K. G. E., meet Monday evening of each week in Gabel's Hall. Eagle's cordially invited.

JOHN D. BERTOLETTE POST, No. 484, G. A. R., second and fourth Thursday evenings of each month, in Reber's Hall. Comrades invited.

COL. JOHN LENTZ CAMP, No. 95, S. of V., E. Pa. Div., U. S., meet Wednesday evening in Reber's Hall. Al. Campbell, Captain.

I. O. G. T., meet Friday night of each week in Reber's Hall, Bank street, at 7:30 o'clock. All Templars invited. A. W. HORN, C. T.

Y. M. C. A., meet every evening, except Sunday's. ☞ Sunday afternoon lectures free. Kemerer's hall. ☞ You are cordially invited.

Our Churches.

METHODIST EPISCOPAL, South Bank street, Sunday services at 10 a. m., and 7.30 p. m., Sunday School 2 p. m. WM. MAJOR, Pastor.

TRINITY LUTHERAN, Iron street, Sunday services, 10 a. m., (German), 7.30 p. m., (English), Sunday school 2 p.m. J. H. RUDER, Pastor.

REFORMED, Lehigh street, Sunday services at 10 a. m., (German), 7.30 p. m., (English), Sunday school 2 p. m. G. W. STEITZ, Pastor.

EVANGELICAL, South street, Sunday services at 10 a. m., (German), 7.30 p. m., (English), Sunday school 2 p. m. G. W. GROSS, Pastor.

CATHOLIC, corner Northampton and Coal streets, services every Sunday morning and evening. REV. HAMMACHER, Pastor.

Dr. C. T. HORN,

—AT THE—

Central Drug Store,

OPP. THE PUBLIC SQUARE

Bank Street, Lehighton, Pa.,

Is prepared for the SUMMER TRADE with a fresh supply of

Drugs and Medicines,

Choice Wines & Liquors,

Cigars, etc.

Prescriptions carefully compounded at all hours of the day or night.

Full Line of

WALL PAPERS

—AND—

DECORATIONS.

Library & Stand Lamps,

in all styles, and at all prices.

Spectacles

fitted to the eye and satisfaction guaranteed.

Stoves,

Tinware,

Heaters and

Ranges,

—In Great Variety at—

SAMUEL GRAVER'S

Popular Store, Bank Street.

Roofing and Spouting a specialty. Stove repairs furnished on short notice. Prices Reasonable!!

Weissport Business Directory.

J. G. ZERN, M. D., W. L. KUTZ, M. D.

DRS. ZERN & KUTZ,

Physicians & Surgeons.

OFFICE at the residence of Dr. Zern, White street, Weissport.

All calls for surgical or medical treatment will receive prompt attention. may14-y1

LAURY & SEWELL,

The Weissport Bakery,

Fresh Bread and Cakes every day. Delivered in Lehighton and Mauch Chunk every Tuesday, Thursday and Saturday. ☞ Picnics, Parties, Camp-Meetings, Weddings, Funerals supplied at short notice. august7,87-1y

FRANKLIN HOUSE,

EAST WEISSPORT, PENN'A.

This house offers first-class accommodations to the permanent boarder and transient guest. Panic prices, only One Dollar per day.

aug7-1y JOHN REHRIG, Proprietor.

DEATS, THE JEWELER.

All Kinds of Jewelry!

School Books and Stationery.

august7,86-1y.

THE

Fort Allen House

Weissport, Carbon County, Penna.,

Henry Christman, Proprietor.

The public is respectfully informed that this well-know house has been refitted and improved to a first rate, and able to furnish the very best accommodations of all kinds.

A Livery Stable

in connection with the hotel, with ample means to accommodate wedding parties, funerals and pleasure seekers with safe teams.

In connection with the hotel is a FINE POOL ROOM handsomely fitted up. Apr23 87ly

Coal, Goal, Coal.

I have just opened a Coal Yard in connection with my hotel in WEISSPORT where can constantly be found all sizes of the

Best of Coal!

at prices fully as low as the lowest. Give me trial and be convinced.

Henry Christman,

Fort Allen House, Weissport.

Fairbanks Standard Scales in Connection

December 18, 1886ly

ICE CREAM

AT WHOLESALE.

I am now prepared to supply to private families, picnic parties, and all who may

—— need ——

ICE CREAM!!

in any quantity, at the most reasonable price and on short notice. Quality unexcelled. All orders promptly attended to.

C. W. SEWELL,

Jy16-4m Weissport, Pa.

For Newest Designs and Most Fashionable Styles of

DRESS GOODS,

DRY GOODS,

GROCERIES,

PROVISIONS,

SILVERWARE, &c., &c.

—GO TO—

E. H. SNYDER,

Bank Street, Lehighton.

Goods guaranteed and prices as low as elsewhere for the same quality of goods. July 18, 1885—1y

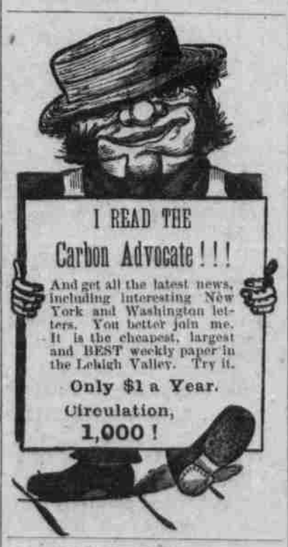

ALL THE NEWS!

The Carbon Advocate.

$1.00 Per Year.

Single opies, FIVE Cents.

Advertise

in the Advocate.

House and Lot for Sale.

One-half Lot, 35 x 189 feet, situate on Lehigh Street, near the New Round House, upon which is erected a good two-story Frame House, 16 x 26 feet. A never failing Well of Pure Water, and a number of choice Fruit Trees and Vines on the Lot. A nice home for a small family. For terms, &c., call at the CARBON ADVOCATE Office, Bank street. une 25-tf

TIS THE LAST ROSE OF SUMMER.

BY THOMAS MOORE.

'Tis the last rose of summer,
Left blooming alone;
All her lovely companions
Are faded and gone;
No flower of her kindred,
No rosebud, is nigh
To reflect back her blushes,
Or give sigh for sigh!

I'll not leave thee, thou lone one!
To pine on the stem;
Since the lovely are sleeping,
Go, sleep thou with them;
Thus kindly I scatter
Thy leaves o'er the bed
Where thy mates of the garden
Lie scentless and dead

So soon may I follow,
When friendships decay,
And from love's shining circle
The gems drop away!
When true hearts lie withered,
And fond ones are flown,
O, who would inhabit
This bleak world alone?

THOUGHT.

BY CHRISTOPHER PEARSE CRANCH.

Thought is deeper than all speech
Feeling deeper than all thought;
Souls to souls can never teach
What unto themselves was taught.

We are spirits clad in veils;
Man by man was never seen;
All our deep communing fails
To remove the shadowy screen.

Heart to heart was never known;
Mind with mind did never meet;
We are columns left alone
Of a temple once complete.

Like stars that gem the sky,
Far apart though seeming near,
In our light we scattered lie
All is thus but starlight here.

What is social company
But a babbling summer stream?
What our wise philosophy
But the glancing of a dream?

Only when the sun of love
Melts the scattered stars of thought,
Only when we live above
What the dim-eyed world hath taught.

Only when our souls are fed
By the fount which gave them birth,
And by inspiration led
Which they never drew from earth.

We, like parted drops of rain,
Swelling till they meet and run,
Shall be all absorbed again,
Melting, flowing into one.

LIL'S TRIUMPH.

BY M. E. HOLAHAN.

I can remember the time," remarked Jack Granleigh, oracularly, "when a lawn-fete at Oakland was no more than a lawn-fete any place else. Now—"

"Now," laughs his pretty cousin, Lil Ferrars, "comes the 'presto-change' part. We are all in the wild scramble for invitations. What havoc one man can make in a sensible feminine community!"

Edith Granleigh, Jack's beautiful blonde sister, indulges in a lazy, scornful smile. The several others collected on the balcony discussing the coming lawn-fete join in a laugh.

"I have the loveliest dress!" exclaims Kate Raymond, a gay, pretty blonde. "I mean to try my chance for Oakland for all there is to be seen."

Then comes a description of costumes bewildering to Jack's masculine understanding.

Lil alone remains silent, admiring the roses that nod their white heads over the balcony trellis.

She is an orphan, dependent on the charity of her aunt, Mrs. Granleigh.

The charity received is very slim, considering that but for Lil's small, capable fingers and ingenious brain, Mrs. Granleigh would have been under the expense of a dressmaker and nursery governess, and Mr. Granleigh would have been compelled to hire a regular stenographer in his office.

"'Lil, fair, fair, with golden hair,' where are your thoughts?" exclaims Jack at last. "One more incomprehensible description cannot bewilder me much more. It is your turn now. What are you going to wear?"

Jack only came home from a medical college two weeks before, and thick-headed as men generally are on such matters, has not yet defined the position Lil holds at Sunnyside—his father's beautiful home.

He knows that she is lovelier, sweeter, and far more useful than all his sisters combined.

Lil started, and a slight flush quickly stained her pure face. Her tiny nostrils dilated, but she turned, laughing:

"I? Oh, it does not matter, Jack. My hopes of winning Oakland are slim."

"Not more so than any of ours," laughed Kate Raymond, "Come now, Lil, what are you going to wear?"

"It does not matter what Lil wears," drawls Edith, in a careless voice "I happened to hear a conversation relating to her serious chances."

"Indeed!" cried several proceed."

On Lil's pure face the flush grew deeper. Her dark-lashed violet eyes were wide open in surprise.

"My chances!" What do you mean?" she asked; and Edith laughed in apparent good humor.

"Oh, nothing much," she returned. "Only at Mrs. Black's last ball I overheard Guy Wilson tell a gentleman friend who was jesting him about his infatuation for you, that he 'considered you great fun,' but as for any serious thoughts of marriage—pah!"

"The unmitigated cowar1!" exclaimed Jack. "Besides, Edith, I don't consider your repetition of the affair an evidence of good taste."

Kate rose abruptly and crossed the balcony, a queer look in her gray eyes. She was a girl of kindly generous thought.

"Evidently," she laughed, "there are exceptions to the old rule concerning listeners hearing no good of themselves."

Lil stood leaning against a carved column supporting the veranda.

She was the first one Guy Wilson saw as he came quickly up the well-kept garden path.

"How lovely she is," he thought, standing a moment to admire the exquisite, flushed face, the flashing, scornful eyes, and sweet, parted lips. "But she seems angry. I had thought her too angelically sweet to ever indulge in anger."

A moment later he was among them, reclining on the step at Edith's feet. A tall handsome young fellow, with a manner of charming courtesy.

Jack treated him with open contempt, and Kate welcomed him somewhat coldly.

But what hurt Guy most was that, with one haughty little bow, Lil turned her pretty back, and never during his stay looked in his direction.

Once, before leaving, he ventured to address her.

"Of course you are coming to Oakland to-morrow, Miss Ferrars."

Her answer was coldly contemptuous, and not knowing the cause, it stung him to the heart. He vowed that he would never voluntarily address her again. And he had thought her such a charming girl; then to be told by her that a lawn-fete given in his honor would only bore her to death.

He spoke of Miss Ferrars' unaccountable temper to his sister, when he returned to Oakland. Mrs. Langdon lifted her pretty brows in surprise.

"You must have given her annoyance in some way, Guy!" she exclaimed. "Else, perhaps, she had nothing to wear. She is really the sweetest creature—but proud, and worth ten such people as Edith Granleigh. I am really sorry she will not come."

The more Guy thought about it the more perplexed he became.

Edith was charming at the party, and insipidly sweet. She would have ground her teeth in rage, if she knew how often Guy's thoughts wandered from her presence to the sweet, indignant, scornful face of the cousin she had so cleverly managed to keep away.

"She was in one of her moods," she laughingly told him. "Oh, sometimes, for all her sweet face, Lil displays the most vengeful, terrible temper!"

Next day Guy had business at the law-office of Mr. Granleigh.

Entering, he found it inhabited by a slim, young person, who was rapidly writing in queer hieroglyphics at a desk in the far end of the room.

He stood a moment in surprise and pleased admiration. Lil, turning, saw him, and came forward.

Lovelier than ever she looked in a neat gingham dress, white apron, and slippered feet.

Her face slightly flushed under his gaze, her short, yellow curls were rumpled, and several ink-stains blackened the little hand she extended in greeting.

"My uncle has just stepped out," she said, trying to conceal her embarrassment under his admiring gaze. "He will probably be back in a few minutes. Will you sit down and wait?"

He retained her hand until she was compelled to draw it away.

"One might think a young lady who was his clerk might have patience enough to carry her through a lawn party without becoming 'bored,'" he said, regarding her steadily.

"I am not so easily amused as other people, perhaps," she answered, with the slightest shrug of her pretty shoulders, and spoke of other things.

Mr. Granleigh did not put in an appearance, although Guy waited a whole hour.

He was startled by bells ringing and whistles proclaiming the dinner hour.

"You do not go home—to Sunnyside—for dinner?" he asked, as he rose to take his departure. "It must be fully two miles."

"Sometimes, when uncle brings the phaeton, I do. Otherwise I dine at a little restaurant about a block from here. But I do not work in the office every day, you know."

He insisted on dining with her that day, and Mr. Granleigh joined them at the restaurant. Never in his life had Guy Wilson—used to the best of dinners and choicest cooking—enjoyed one so well.

Lil, too, was in the best of spirits, a different being to her late self, until she remembered his opinion of her. Then her manner became cold as the ice-water on the table.

To Guy she was an enigma—surrounded by a nameless charm all her own.

The days went by, and he called often at the law office of Granleigh & Selton, for Lil's uncle had taken in a partner—a handsome, distinguished looking man from a distant city. Guy did not at all like the air of tender reverence with which Arthur Selton spoke to Lil.

"They say Lil Ferrars is going to marry her uncle's partner," Mrs. Langdon informed him one day. "I had so hoped, Guy, that you would fall in love with her instead of with Edith Granleigh."

A curious pang darted through Guy's heart. He opened his brown eyes in surprise.

"Who says I am in love with Edith Granleigh?" he asked.

"General report and circumstantial evidence, my dear Guy. You are at Sunnyside more than half your time, and a blind man could see that she was in love with you."

Guy uttered an ejaculation of disgust and walked away. For several days he was bitter, morose, gloomy, until Mrs. Langdon declared there was no living with him since he had fallen in love.

One chill autumn evening, when rain fell in fitful gusts, and the highway and hedges were gathering fallen leaves, Guy driving rapidly homeway in a low pony phaeton, overtook a slim, dark-clad figure walking rapidly.

"Lil!" he cried, stopping suddenly. "Why" poor child, is it you—walking? How drenched you must be! Come in here."

She lifted a pale, weary face to his, but demurred. Then Guy sprung out, and without another word lifted her to the dry, comfortable seat.

"Drive on," he said coldly. "Since my presence is so distasteful to you I will walk."

For all answer she burst into a flood of passionate tears.

That settled it, and he took the seat beside her, putting his arm around the slim form heedless of possible observers.

"My darling," he whispered. "What is it? Why do you hate me, Lil, when I love you better than my own soul?"

Then, while the autumn wind sobbed around them, the cause of all Lil's discomfiture came out.

"I never said it—so help me Heaven," Guy protested. "I will prove it!— Oh, my darling, how could you think me so base?"

"Never mind. I—I think I understand at last," whispered Lil, softly. "I rather imagine it was a scheme to keep me at home. She wanted you herself—only last night she told me that she was engaged to you."

"And I heard that you were to marry Selton. It all came from the same source, no doubt. But we need not care now, darling since it all fell through."

Edith's chagrin was something terrible, and she did not possess the diplomacy to hide it, but took revenge in spiteful innendoes.

It was a terrible cut that all her plans were frustrated, that all her own artful stories were proved falsehoods, and for awhile she left home to visit relatives in a distant city.

POWDERLY ON GAMBLERS IN FOOD.

A General Boycott Recommended of all Articles Cornered.

General Master Workman Powderly has issued the following circular to the Knights of Labor on gambling corners in grain, meat, coffee, etc.:

This country has within a brief period of time witnessed the failure of a gigantic scheme to rob the people under the shadow of law, or rather because the law is silent as to the methods by which gambling in the necessaries of life should be punished.

True, the rogues who attempted to corner wheat and coffee were not entirely successful; they sustained some of the losses which they had hoped to inflict on the country. The panic on the coffee market did not cause such a rush to lay in large supplies as was anticipated. Although millions of dollars changed hands during the corner not a pound or an ounce of coffee changed owners. Coffee not yet ripe in the field was sold, resold and gambled in at the Exchanges in New York and Chicago. Coffee that sold for twenty-five cents one day went up to thirty cents in twenty-four hours, not because the article was of a better quality or any scarcer than it was the day before; not because the owners of the coffee demanded a higher price for it, but because the stock gamblers had willed it, and their will for the time was law.

A GENERAL BOYCOTT.

The lesson taught our members by the experience of the past three weeks is to keep their eyes open and to keep them turned toward the Produce Exchanges of Chicago, New York and other large cities, and the moment the grain or produce gambler stocks the cards and announces that there is a scarcity in a certain article of food—the price must go up to consequence—every member should resolve, and resolve out loud, that until the unhallowed hand of the speculator has been removed from the control of the article in question not a pound nor an ounce more than can be avoided will be purchased. This may be regarded in the light of a boycott notice. That is exactly what I intend it for, and had I the power visted in me to make the order imperative I would order every member, so far as in him lies, the power to place an eternal boycott on every grain and stock gambler in the United States and Canada.

LOSSES AND GAINS OF GAMBLERS.

It is estimated that the losses of those directly interested in the wheat deal will reach $5,500,000. The losses to the coffee thieves will exceed $4,000,000.

Two gangs of thieves were interested in manipulating the coffee market. One of them realized $5,000,000 on the steal and then quit in time to save it. Their pals, the other coffee dealers, more greedy, kept on until their scheme exploded; and taking fright they stopped short at a heavy loss. The men who cleared the $5,000,000 deliberately robbed every man.

In comparison to these men Dick Turpin and Sixteen String Jack were honest men. Even Jesse James had a more merciful way of robbing people. Jesse James was summarily dealt with, and if Dick Tuapin or any of the famous highwaymen of old could come back and attempt to resume business at the old stand and in the old way they would be sent to the penitentiary or hanged unless they "divvied" up with some man, or men, of political influence.

The men who raised the price of coffee and tried to take advantage of the necessities of the people go unwhipped of justice.

Is it not time to appeint a commission to inquire into this refined method of robbing the people, so that a law can be passed to punish those who gamble in food, while others starve for want of it?

Is it not high time for the consumers and producers of this land to inquire why swindlers, dealers in futures and men who understood the villainous art of manipulating breadstuffs should levy tribute on the bone and sinew of the land to satisfy their greed and avarice?

The money changers of old were scourged from the temple by the Son of God. They were innocent, lamb-like creatures and incapable of doing any mischief, when compared with our latter day gamblers.

PUNISHMENT MERITED.

If the doings of old time money changers merited the application of the scourge and lash, I feel safe in making the assertion that if Christ should visit Wall street, New York, he would find greater rogues than he drove from the Temple of old. Along with their being scourged, each rascal of them should be chained to his place on the floor of the Exchange with a loaf of bread and a well-done steak suspended within smelling distance of his nose, so that the dispensers of poverty would get a taste of the hunger they would bring to the homes of the poor.

The existence of coffee exchanges, grain exchanges, coal exchanges and produce exchanges shows the necessity for the organization of two more exchanges—a farmers' exchange and a laborers' exchange—and these two exchanges should co-operate with each other.

—All kinds of job work at this office.

—The ADVOCATE has the largest circulation in Carbon county—our mail list proves it.

—A Kansas City paper is very profuse in its praises of a young man who, by being cool and collected, prevented the possible destruction of that city a few days ago by fire. If the young man had only been warm and scattered there would be no Kansas City to-day.

—If everyone would strive to put their town newspaper in the front rank, by giving it the benefit of their patronage and influence, they would more rapidly advance that way themselves. A town is measured by its local press, and it is the duty of all good citizens to be the sinew that shall push it forward in representing the town in an able manner.

The Verdict Unanimous.

W. D. Sult, Druggist, Bippus, Ind., testifies: "I can recommend Electric Bitters' as the very best remedy. Every bottle sold has given relief in every case. One man took six bottles, and was cured of Rheumatism of 10 years' standing." Abraham Hare, druggist, Bellville, Ohio, affirms: "The best selling medicine I have ever handled in 20 years' experience, is Electric Bitters." Thousands of others have added their testimony, so that the verdict is unanimous that Electric Bitters do cure all diseases of the Liver, Kidneys o rBlood. Only a half dollor a bottle at T.D.Thomas' Drug Store.

—Eating the embryotic ears of maize of this latitude makes one feel quite like a cob-ler.

—J. Gould is proprietor of the largest watering place in the world. His office.

—As the snow gently melts in the springtime our landscape becomes bowlder and bowlder.

Our readers have doubtless often noticed that Hood's Sarsaparilla is well spoken of in the newspapers. The press is quick to recognize merit, and does not hesitate to give praise where it is due. The following is from the Baptist Weekly, a leading religious paper:

"Advertising may bring an article prominently before the public, but no advertising can long help it if it has no real merit. Hood's Sarsaparilla is well advertised; but the best proof of its value is that so many persons use it on the recommendations of friends who have proved its peculiar virtues."

—You may call this silly talk, but I'm talking to a silly crowd.

—Some mens vas always like der key hole on der back of a clock. They vas behint time.

Physicians Have Found Out

That a contaminating and foreign element in the blood, developed by indigestion, is the cause of rheumatism. This settles upon the sensative sub-cutaneous covering of the muscles and liguments of the joints, causing constant and shifting pain, and aggreating as a calcareous, chalky deposit which produces stiffness and distortion of the joints. No fact which experience has demonstrated in regard to Hostetter's Stomach Bitters has stronger evidence to support than this, namely, that this medicine of comprehensive uses checks the formidable and actrocious disease, nor is it less positively established that it is preferable to the poisons often used to arrest it, since the medicine contains only salutary ingredients. It is also a signal remedy for malarial fevers, constipation, dyspepsia, kidney and bladder ailments, debility and other disorders. See that you get the genuine.

—This is the proper time of year to indulge in fantasm.

—Some one says the age of a political party may be told by its rings.

Bucklen's Arnica Salve.

The best salve in the world for cuts, bruises, sores, ulcers, salt rhuem, fever sores, tetter, chapped hands, chilblands, corns, and all skin eruptions, and positively cures piles, or no pay required. It is guaranteed to give perfect satisfaction, or money refunded. Price 25c. per box, at Thomas'.

—Southerners, it seems, are very much down on mixed schools. They always did prefer to tak every thing straight.

Dr. Frazer's Magic Ointment.

A sure cure for all boils, burns, sores, cuts, flesh wounds, sore nipple, hard and soft corns, chapped lips and hands. Price 50 cents. Sold by druggists. Williams M'f'g. Co., Prop's., Cleveland, O. Sold by T. Thomas, the druggist.

—The difference between an epicure and an anarchist is that one's a mighty diner and the other's a dynamiter.

Dr. Frazier's Root Bitters.

Frazier's Root Bitters are not a dram shop beverage. But are strictly medicinal in every sense. They act strongly upon the liver and kidneys, keep the bowels open and regular, cleanse the blood and system of every impurity. Sold by druggists, $1. At Thomas' drug store.

—The Minneapolis Tribune in stating "There is a female brass band at Fremont, Neb.," adds "Bless the little tootsie-woot-sies!"

—The fellow that gets into a breach of promise suit if not caught at first is lass-sued at last

Hay Fever, Asthma, Immediate relief. Fontaine's Cure. For sale by C. T. Horn.

Glad tidings. Relief and cure of throat and lung disease. Fontaine's Cure is guaranteed to cure a cold in 12 hours. Sold by C. T. Horn, Druggist.

—The carpenters are going to have a picnic. Would not Jamaica Plane be a good place for it?

—If Dr. McGlynn ever goes to Rome now and wants to see the Pope he will have to go around to the kitchen door.

No Cure—No Pay.—A new departure in medicine! Fontaine's Great Discovery removes the cause of disease; namely, disease germs. This guarantee means something—for "Knowledge is power." For sale at Dr. C. T. Horn's drug store.

—Itthere's anything that worries a man who wears patent leather shoes it is to have a boot-black try to convince him that he wants a shine.

—The State should endow a chair of scientific egg throwing in the university, for the accommodation of the youth of Dallas tud San Antonio.

—For blood, liver, kidney and stomach diseases use Dr. Lloyd's family medicine—no cure no pay—at C. T. Horn's Central Drug Store.

—"How is your father, Pat?" "Very bad, sur, indade. The docther sez if he dazn't rest easy tomorrow he'll be dead before morning.

—For dyspepsia or sick headache use Dr. Lloyd's family medicine—no cure no pay—at C. T. Horn's Central Drug Store.

—The Boston Globe speaks of "a lady equestrienne." A lady equestrienne is a female woman who takes equest.ian exercise on horseback.

"Hackmetack," a lasting and fragrant perfume. Price 25 and 50 cents. Sold by Dr. Horn, Lehighton, and Biery, Weissport.

—The reason the average gaslight has no better manners than to go out without excusing itsself is because it was raised on the street.

Shiloh's Cure will immediately relieve Croup, Whooping Cough and Bronchitis. Sold by Dr. Horn, Lehighton, and Biery, Weissport.

—The waiter's ready explanation—"How can you give such a dirty napkin as this?" "Beg pardon, sir, got folded the wrong way, sir. There, sir; how's that, now?"

For Dyspepsia and Liver Complaint, you have a printed guarantee on every bottle of Shiloh's Vitalizer It never fails to cure. Sold by Dr. Horn, Lehighton, and Biery, Weissport.

—He met her in the hallway. It is not steange that for a moment she did not know which way to turn when he said: "Now if you'll co-incide we'll go outside."

A Nasal Injector free with each bottle of Shiloh's Catarrh Remedy. Price 50 cents. Sold by Dr. Horn, Lehighton, and Biery, Weissport.

—In a great many obituaries at this time of the year the following words could appropriately appear: "Departed this life by the ice-water route.

A peculiarity of Hoods Sarsaparilla is that while it purifies the blood, it imparts new vigor to every function of the body.

—Theatrical people are always quarreling; but them they "make up" easily.

Geo. S. Moore, Druggist, Nemaha City Neb., says: Dr. Seth Arnold's Cough Killer and Pills give universal satisfaction. Am not afraid to sell them on written guarantee.

PATENTS IN NECESSARY at times for Biliousness, Costiveness, &c. Use Dr. Arnold's Billious Pills. 25c.

Advertising Rates

For Legal Notices.

The following prices for legal advertising has been adopted by the CARBON ADVOCATE.

Charter Notices	$4 00
Auditor's Notices	4 00
Commissioner's Notices	4 00
Divorce Notices	4 00
Administrator's Notices	3 00
Executor's Notice	3 00

Other legal advertising will be charged for by the square.

H. V. Morthimer, Jr., Publisher.

To Regulate

THE FAVORITE HOME REMEDY is warranted not to contain a single particle of Mercury or any injurious substance, but is purely vegetable.

It will Cure all Diseases caused by Derangement of the Liver, Kidneys and Stomach.

If your Liver is out of order, then your whole system is deranged. The blood is impure, the breath offensive; you have headache, feel languid, dispirited and nervous. To prevent a more serious condition, take at once Simmons

LIVER REGULATOR. If you lead a sedentary life, or suffer with Kidney Affections, avoid stimulants and take Simmons Liver Regulator. Sure to relieve.

If you have eaten anything hard of digestion, or feel heavy after meals or sleepless at night, take a dose and you will feel relieved and sleep pleasantly.

If you are a miserable sufferer with Constipation, Dyspepsia and Biliousness, seek relief at once in Simmons Liver Regulator. It does not require continual dosing, and costs but a trifle. It will cure you.

If you wake up in the morning with a bitter, bad taste in your mouth,

TAKE Simmons Liver Regulator. It corrects the Bilious Stomach, sweetens the Breath, and cleanses the Fouled Tongue. Children often need some safe Cathartic and Tonic to avert approaching sickness. Simmons Liver Regulator will relieve Colic, Headache, Sick Stomach, Indigestion, Dyspepsia, and the Complaints