Frank P. Diehl,

Horse-Shoer & Blacksmith,
North Street, Lehighton, Penna.

The undersigned having purchased the Carbon House Blacksmith Stand, is prepared to do anything in his line at the very lowest prices. Don't fail to call. All work done in the best manner and at low prices.

FRANK P. DIEHL,
May21-6m North Street, Lehighton.

Children Cry

FOR PITCHER'S

Castoria

Castoria promotes Digestion, and overcomes Flatulency, Constipation, Sour Stomach, Diarrhœa, and Feverishness. Thus the child is rendered healthy and its sleep natural. **Castoria** contains no Morphine or other narcotic property.

"Castoria is so well adapted to children that I recommend it as superior to any prescription known to me." H. A. ARCHER, M.D., 82 Portland Ave., Brooklyn, N. Y.

"I use Castoria in my practice, and find it specially adapted to affections of children." ALEX. ROBERTSON, M.D., 1057 2d Ave., New York.

THE CENTAUR CO., 182 Fulton St., N. Y.

CATARRH

HAY-FEVER

ELY'S CREAM BALM

Cleanses the Head. Allays Inflamation Heals Sores. Restores the Senses, Taste Smell, Hearing. A quick Relief. A positive Cure.

A particle applied into each nostril and is agreeable. Price 50 cents at druggists; by mail, registered, 60 cents. Circulars free. ELY BROS., Druggists, Owego, N. Y. Oct-2-1886

HENRY MILLER

Weissport Planing Mill,

MANUFACTURER OF

WINDOW AND DOOR FRAMES,

Doors, Shutters,

Blinds, Sashes,

Mouldings, Brackets,

AND DEALER IN

All Kinds of Dressed Lumber,

Shingles, Pailings,

Hemlock Lumber, &c., &c.

Very Lowest Prices.

Apr. 9-1y.

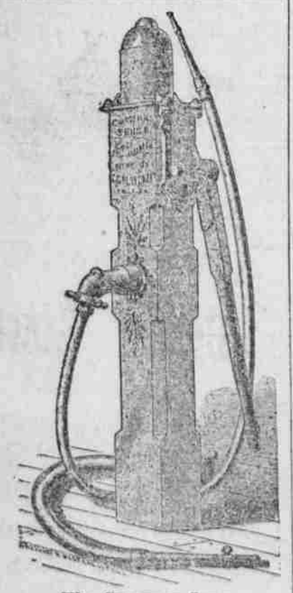

The Common Sense

LIFT and FORCE PUMP

Makes a complete Fire Department for any Country House out of a common wood pump, at a very small cost. Worth Fifty Times its Cost if you need it to put out a fire, and extremely handy for lots of other things.

Ready for action in one-eighth of a minute.

Energetic business men who will give it proper attention are wanted to handle this pump in every town in Pennsylvania, New Jersey, Maryland, Delaware, Virginia and North Carolina, and will be accorded the control of suitable territory not already occupied.

CHAS. G. BLATCHLEY,
MANUFACTURER
Office: 25 N. E. Cor. Ryan Square, Opposite Broad St., Station P. R. R.,
PHILADELPHIA, PA.
pril 16 | 431 cow

Get the Advocate.
Subscribe for the Advocate.
$1 a year—the Advocate—
all the latest and best news.

AS WE CLIP HUMOROSITIES

—Gordon Cumming likened an African jungle to a forest of fish hooks relieved by an occasional patch of penknives.

—It does not change the weather to complain about it, but there is a little satisfaction in a good vigorous kick once in awhile.

—The day of the fisherman, he of the rod and fly, has again begun, and truth, crushed to earth during the winter, will proceed to rise again.

Enjoy Life.

What a truly beautiful world we live in! Nature gives us grandeur of mountains, glens and oceans, and thousands of means of enjoyment. We can desire no better when in perfect health; but how often do the majority of people feel like giving it up disheartened, discouraged and worn out with disease, when there is no occasion for this feeling, as every sufferer can easily obtain satisfactory proof, that GREEN'S AUGUST FLOWER, will make them free from disease, as when born. Dyspepsia and Liver Complaint are the direct causes of seventy-five per cent. of such maladies as Biliousness, Indigestion, Sick Headache, Costiveness, Nervous Prostration, Dizziness of the Head, Palpitation of the Heart, and other distressing symptoms. Three doses of AUGUST FLOWER will prove its wonderful effect. Sample bottles, 10 cents. Try it.

—Editorial excursions are never delayed nor the members ever molested by train robbers.

—Tennyson's last poem is in blank verse. Some critics are mean enough to insinuate that he ought to fill out the blanks.

Indispensable to the Toilet.

Darby's Prophylactic Fluid cures chafing, eruptions and inflamation of all kinds; cures inflamed or sore eyes; relieves pains from bites or stings of insects and sore feet; destroys all taint of perspiration or offensive smell from the feet or any part of the body; cleanses and whitens the skin. Used as a dentifrice it purifies the breath; preserves the teeth and cures toothache; sore gums and canker. A little of the Fluid in the Water used in bathing is very refreshing and especially beneficial to the sick.

—A Vassar instructor is getting the girls to agree not to wear corsets. Stay, lady, stay.

—Seven thousand goat skins have gone into the binding of General Grant's book. This is an interesting item. A great many books now issued ought to be bound in calf.

Ought to be Known by All!

The wonderfully quick and certain relief afforded by Fontaine's Cure in cases of cold, cough, croup, bronchitis and asthma. It will cure a cold in 12 minutes! The first dose will give relief. It will cure croup in as many minutes. A child's life may be saved by its timely use. It is a radical cure for Asthma. It should always be in the house, ready for an emergency. Can you, or any person afford to take a risk, when you can absolutely guard against it? Whooping-cough, consumption and bronchitis will yield to this medicine when others have failed. Sold at Dr. C. T. Horn's drug store.

—"All signs fail in a dry time," but did you ever try winking at the drug clerk.

—Farmers in summer time don't need to buy the funny papers. All they have to do is to go out and watch the city border trying to swing the scythe.

The usual treatment of catarrh is very unsatisfactory, as thousands of despairing patients can testify. On this point a trustworthy medical writer says: "Proper local treatment is positively necessary to success but many, if not most, of the remedies in general use by physicians afford but temporary benefit. A cure certainly cannot be expected from snuffs, powders, douches and washes." Ely's Cream Balm is a remedy which combines the important requisites of quick action, specific curative power with perfect safety and pleasantness to the patient.

—The Chicago papers announce, with pardonable pride, that the court house has received a durable coat of paint and is now in complete repair.

—A man's funny bone, we presume enables him to "laugh in his sleeve."

Glad tidings. Relief and cure of throat and lung disease. Fontaine's Cure is guaranteed to cure a cold in 12 hours. Sold by C. T. Horn, Druggist.

—Why not offer John L. the Presidency of the American Pommelogical society.

Hay Fever, Asthma. Relief guaranteed Fontaine's Cure. For sale by C. T. Horn

—The chief attraction about a miser is his charming heirs.

No Cure—No Pay.—A new departure in medical science! Fontaine's cure for throat and lung diseases has cured after all other remedies failed. For sale at Dr. C. T. Horn's drug store.

—Among drinking men in prohibition localities clubs are trumps.

—Dr. Lloyds family medicines—no cure no pay—at C. T. Horn's Central Drug Store.

—It's a wise paragrapher who can recognize his own items after they've been the rounds of the press for a year or so.

—For Rheumatism use Dr. Lloyd's family medicine—no cure no pay—at C. T. Horn's Central Drug Store.

—It is useless for women to try to write poetry, for it has long been a conceded fact that "poets are born, not maid."

"Hackmetack," a lasting and fragrant perfume. Price 25 and 50 cents. Sold by Dr. Horn, Lehighton, and Biery, Weissport

—Little pitchers are said to have big ears, and the same opinion is held of umpires, large and small.

Shiloh's Cure will immediately relieve Croup, Whooping Cough and Bronchitis. Sold by Dr. Horn, Lehighton, and Biery, Weissport.

—The reason so many Russians come to America is because they leave only a steppe mother country.

For Dyspepsia and Liver Complaint, you have a printed guarantee on every bottle of Shiloh's Vitalizer It never fails to cure. Sold by Dr. Horn, Lehighton, and Biery, Weissport.

—No man can be called a good base ball player until he can pitch a ball that will curve the umpire.

A Nasal Injector free with each bottle of Shiloh's Catarrh Remedy. Price 50 cents, Sold by Dr. Horn, Lehighton, and Biery, Weissport.

—Medical students are among the most snubbish people in the world. It is a common practice with them to cut people dead.

—From Miss Susie McKay, the gifted soprano, No. 9 Cory St. Providence, R. I., April 29, 1885. "It affords me great pleasure in adding my testimony regarding the efficacy of Dr. Seth Arnold's Cough Killer as I have used it in my family with the most successful results." For sale by all druggists. Price 25c. 50. and $1.00 per bottle.

Physic is necessary at times for Biliousness, Costiveness,&c. Use Dr. Seth Arnold'd Bilious Pills. 35c.

—It is true that "Death loves a shining mark," he ought to be seen chasing the average bootblack with his old scythe.

Distress after eating, heartburn, six headache, and indigestion are cured by Hood's Sarsaparilla. It also creates a good appetite.

—It is a great mistake to draw soil around the stems of plants with a view of forcing roots from parts where nature never intended there should be any. Even when transplanted, the stems of no kind of plants should be set deeper in the soil than they originally grew.

KASKINE

(The New Quinine.)

GIVES
Good Appetite,
New Strength,
Quiet Nerves.
Happy Days.
Sweet Sleep.

A POWERFUL TONIC.

that the most delicate stomach will bear.

A SPECIFIC FOR MALARIA, RHEUMATISM, NERVOUS PROSTRATION.

And all Germ Diseases.

THE MOST SCIENTIFIC AND SUCCESSFUL BLOOD PURIFIER. Superior to quinine. Mr. F. A. Miller, 630 East 136th street, New York, was cured by Kaskine of extreme malarial prostration after seven years suffering. He He had run down from 175 pounds to 97, began on Kaskine in June, 1884, went to work in one month, regained his full weight in six months. Quinine did him no good whatever.

Mr. Gideon Thompson, the oldest and one of the most respected citizens of Bridgeport, Conn., says: "I am ninety years of age, and for the last three years have suffered from malaria and the effects of quinine poisoning. I recently began with Kaskine which broke up the malaria and increased my weight 22 pounds."

Kaskine can be taken without any special medical advice. $1.00 per bottle. Sold by T. D. THOMAS, Lehighton, Pa., or sent by mail on receipt of price.

The Agent for KASKINE has on public exhibition a remarkable Manikin, or model of the human body, showing the stomach, heart, lungs, liver, spleen, kidneys and other organs and parts in health and in disease. By an inspection the afflicted can see the nature and location of their troubles and learn how KASKINE relieves and cures them.

dec1-1y THE KASKINE CO., 54 Warren St. New York.

CATARRH

HAY-FEVER

ELY'S CREAM BALM

Is not a liquid, snuff or powder. Applied into nostrils is quickly absorbed. It cleanses the head. Allays inflammation. Heals the sores. Restores the senses of taste and smell. 50 cents at Druggists; by mail, registered, 60 cents.

ELY BROTHERS, Druggists, Owego, N.Y.

ASTHMA CURED! A SINGLE TRIAL convinces the most skeptical that we will remove GERMAN ASTHMA CURE relieves in the most violent attack, marvelous comfortable sleep, efforts cease when all else fail. CURE instantly. No waiting for results. Its action is immediate, direct and certain, and in most cases is effected in all CURABLE CASES. It permanently cures. Refer to men at any time. Hon. S. Lent, St. Paul, Minn. "I am entirely restored to health by German Asthma Cure." Thos. Fitzsimmons, Omaha, Neb. "German Asthma Cure is all you claim it is. It never fails." Prof. R. Fox, Fredericksburg, Va. "My physician recommended German Asthma Cure, it cured me." Mrs. N. L. Tobey, Lowmansville, Ohio. Thousands of similar Letters on file. Ask any druggist about it. German Asthma Cure is sold by all druggists at 50c. and $1, or sent by express on receipt of price. Trial package free to any sufferer forwarding stamp. E. SCHIEFFELIN, 21 St. St. Paul, Minn.

Central Carriage Works,

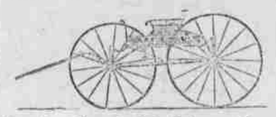

Bank St., Lehighton, Pa.,

Are prepared to Manufacture

Carriages, Buggies, Sleighs,

Spring Wagon, &c.,

of every description, in the most substantial manner, and at Lowest Cash Prices

Repairing Promptly Attended to.

TREXLER & KREIDLER,
April 26, 1882 y1 Proprietors.

PUMPS!

Red Jacket Force Pump for any Depth of well.

Single Cylinder, ... $18 00
Double " 24 00
No Packing-box Pump.

Buckeye Force Pump up to Seventy-five Feet.

Single Cylinder, ... $14 00
Double " 18 50

Rumsey Force Pump, $13.50,

Depth up to seventy-five feet.

Rumsey Iron Lift Pump,

up to fifty feet, $8.00. Iron Cistern Pump from $3 upwards. Also

WOODEN PUMPS AND CAIN PUMPS.

FIVE per cent. off for Cash.

JOHN H. B. ACKER, Agent,
WELL SINKER and CISTERN BUILDER, Bunkway, Lehighton, opposite the old Printing Office. nov.13, '85,-y1

PIMPLES. I will mail (free) on receipt of a 2 cent stamp, a recipe for a simple VEGETABLE BALM that will remove TAN, FRECKLES, PIMPLES, BLOTCHES, BLACK HEADS, Etc., leaving the skin soft, clear and beautiful. Touch with this compound the soft lily check, And the bright glow will test its virtues speak. Also instructions for producing a luxuriant growth of hair on a bald head or smooth face. Address—A. D. SYKES, 60 Ann St., New York.

WORKING CLASSES ATTENTION! We are prepared to furnish a classes with employment at home, the whole of the time, or for their spare moments. Business new, light and profitable. Persons of either sex easily earn from 50 cents to $5.00 per evening, and a proportional sum by devoting all their time to the business. Boys and girls earn nearly as much as men. That all who see this may send their address and test the business, we make this offer. To such as are not well satisfied we will send one dollar to pay for the trouble of writing. Full particulars and outfit free. Address GEORGE STINSON & CO., Portland, Maine. dec18-1y.

MONEY to be made. Cut this out and return to us, and we will send you free something of great value and importance to you, that will start you in business which will bring you in more money right away than anything else in this world. Anyone can do the work and live at home. Either sex; all ages. Something new that just coins money for all workers. We will start you; capital not needed. This is one of the genuine, important chances of a lifetime. Those who are ambitious and enterprising will not delay. Grand outfit free. Address TRUE & Co., Augusta, Maine. dec18-1y

AFFLICTED & UNFORTUNATE After all others fail consult Dr. LOBB 329 N. 15th St., below Callowhill, Phila., Pa. 20 years experience in all SPECIAL diseases. Permanently restores those weakened by early indiscretions, &c. Call or write. Advice free and strictly confidential. Hours: 10 a. m. till 8, and 7 to 10 evenings. December 25, 1886—1y

BE YOUR OWN DOCTOR. THE GRANDEST Remedy of the Age. --CUSHMAN'S--

MENTHOL INHALER,

Affords quick relief of Neuralgia, Headache, Hay Fever, Catarrh, Asthma, AND BY CONTINUED USE EFFECTS A CURE.

Satisfaction guaranteed or money refunded. Six months treatment for 50 cents. If your druggist has not the Inhaler in stock, send 50 cents in stamps, and the Inhaler will be forwarded by mail, postage paid, and if, at the expiration of five days from its receipt you are not satisfied with its effects, you may return it, and if received in good condition, your money will be refunded. Circular and testimonials mailed free on application to

H. D. CUSHMAN, Three Rivers, Mich.

Dec 25, s. 1886-6m

PATENTS!!

FRANKLIN H. HOUGH,
Solicitor of American & Foreign Patents
925 F st., near U. S. Patent Office,
WASHINGTON, D. C.

All business before United States Patent Office attended to for moderate fees. Patents procured in the United States and all Foreign Countries, *Trade Marks and Labels* registered. Rejected applications revived and prosecuted. Information and advice as to obtaining Patents cheerfully furnished without charge. Send Sketch or Model for FREE opinion as to Patentability.

Agency in the U. S. possesses superior facilities for obtaining Patents or ascertaining the Patentability of Inventions.

Copies of patents furnished for 25c. each. Correspondence solicited. 1eow.

$1

13 WEEKS.

The POLICE GAZETTE will be mailed, securely wrapped, to any address in the United States for three months on receipt of

One Dollar.

Liberal discount allowed to postmasters, agents and clubs. Sample copies mailed free Address all orders to

RICHARD K. FOX,
May 30,1885-1y FRANKLIN SQUARE, N. Y.

—Subscribe for the CARBON ADVOCATE $1 per year. The cheapest and best.

MAKE HENS LAY.

SHERIDAN'S CONDITION POWDER

is absolutely pure and highly concentrated. One ounce is worth a pound of any other kind. It is strictly a medicine to be given with food. Nothing on earth will make hens lay like it. It cures chicken cholera and all diseases of fowls. Is worth its weight in gold. Illustrated book by mail free. Sold everywhere, or sent by mail for 25 cents in stamps. 2½-lb. tin cans, $1; 12 lb. $5; 25-lb. $8. For sale by express, prepaid, for $5.00. DR. L. S. JOHNSON & CO., Boston, Mass.

ADVERTISERS can learn the exact cost of any proposed line of advertising in American papers by addressing Geo. P. Rowell & Co., Newspaper Advertising Bureau, 10 Spruce St., New York. Send 10cts. for 100-Page Pamphlet.

TO CONSUMPTIVES.

The undersigned having been restored to health by simple means, after suffering for several years with a severe lung affection, and that dread disease Consumption, is anxious to make known to his fellow sufferers the means of cure. To those who desire it, he will cheerfully send (free of charge) a copy of the prescription used, which they will find a sure cure for Consumption, Asthma, Catarrh, Bronchitis and all throat and lung Maladies.

He hopes all sufferers will try his Remedy, as it will cost them nothing and may prove a blessing. Those desiring the prescription, will please address, REV. EDWARD A. WILSON, Williamsburg, Kings Co., New York.

Pennsylvania Agricultural Works, York, Pa.

Vaughan's Standard Reapers & Saw Mills. Send for Illustrated Catalogue.

Address A. H. FARQUHAR, York, Pa.

A GENTLEMAN, having been cured of Nervous Prostration, Seminal Weakness, Promature Decay, and all the evil effects of early indiscretion and youthful folly, is anxious to make known to others the simple mode of self-cure. To those who wish and will give him their symptoms, he will send (free) by return mail a copy of the recipe so successfully used in his case.

Address in confidence, JAMES W. PINTNER, 42 Cedar St., N. Y.

NEE'S IMPROVED CIRCULAR SAW-MILL CHEAP, SIMPLE, ACCURATE AND DURABLE. WRITE FOR CIRCULAR

Also Engines, Wood-Planers, &c. MANUFACTURED BY THE SALEM IRON WORKS, SALEM, N. C.

RAINBOW RUPTURE RELIEF & CURE. Simple, safe, reliable and a perfect retainer. It is not a Truss. Worn Day and Night and its presence is unknown. Send for circular with testimonials from grateful sufferers cured by this appliance. Address Centennial Medical and Surgical Institute 660 Locust St., St. Louis, Mo. Skillful treatment given all kinds of surgical and medical cases. Weakening diseases and private troubles in male and female are specialty. Be sure to write us before taking treatment elsewhere. Consultation free and invited.

GOLD fields are scarce, but those who write to Stinson & Co., Portland, Maine, will receive free, full information about work which they can do, and live at home, that will pay them from $5 to $20 per day. Some have earned over $100 a day. Either sex, young or old. Capital not required. You are started free. Those who start at once are absolutely sure of some little fortune. All is new.

RUPTURE Cure guaranteed by Dr. J. H. Mayer, 811 Arch St., Phila., Pa. Ease at once. No operation or business delay. Thousands of cures. At Keystone House, Reading, Pa., 2nd Saturday of each month. Send for circulars. Advice free. jan15-y1

OF INTEREST TO FARMERS.

The Kitchen Garden in July.

Weeds will now grow apace, and the rake, hoe, and cultivator must be kept in motion. The asparagus tops should not be cut away for decorations, etc., to any great extent. Next year's crop will depend upon the growth of this year's top; but few weeds will grow in the shade of the tops; pull out those that appear——Plant Refugee Beans for late use and for picking——Plant quick growing varieties of sweet corn for late use——Sow early beets to afford an abundance of things which are better than spinach in midsummer——When the cucumbers for pickles are up,—dust the plants with ashes or plaster to keep off the "bugs"——Do not allow sweet potato vines to root at the joints. When hoeing, move the vines—— Keep the tomatoes from the ground. If no trellis has been provided, lay brush under them, to keep the fruit off the ground.

Don't Experiment.

You cannot afford to waste time in experimenting when your lungs are in danger. Consumption always seems, at first, only a cold. Do not permit any dealer to impose upon you with some cheap imitation of Dr. King's New Discovery for Consumption, coughs and colds, but be sure you get the genuine. Because he can make more profit he may tell you he has something just as good, or just the same. Don't be deceived, insist upon getting Dr. King's New Discovery, which is guaranteed to give relief in all throat, lung and chest affections.

Trial bottles of this Great Discovery for consumption free at T. D. Thomas' drug store.

Cleaning Grain and Hay Fields.

Preaching economy has become monotonous; yet on the farm, as elsewhere, waste takes more than storms, frosts and insects. It is the worst form of waste to prepare the land, to manure it, to cultivate the plan, and then leave a good part of the crop on the ground. When small grain is cut by a self-binder, properly operated, so little grain is left on the field, that it will not pay for gleaning it. But where a reaper with rake or dropper attachment is used, or the grain is cut with a cradle, gleaning is quite profitable, especially in the wheat field. The best implement for the purpose is a hay rake. The revolving-herd rake is better than the spring-tooth sulky rake, as it does not rake so close, and while gathering up the grain will take less foreign matter, especially when the grain has been sown on corn-stalk ground, without removing the stalks. The gleaning should be done as soon as the grain is cut, as that lying on the stubble is rapidly damaged; even the dew and sun bleach it, and a hard rain will beat it down into the stubble. If the gleaning is done at once, the grain will be of as good quality as that taken from the reaper. The grain may be bound or mowed away loose. Gleaned oats are best fed unthreshed. A boy in Illinois cleared one hundred dollars by gleaning the grain fields of his neighbors. Many of them allowed him the gleaning's free. This may be a hint to other boys, while most farmers will find that it will pay to glean their own fields.

Remember This.

Our circulation is rapidly increasing—everybody reads the ADVOCATE.

Advertise your sales in the CARBON ADVOCATE.

—Subscribe for and read the ADVOCATE. $1.00 per year—all the news.

You can have sale bills printed at this office while you wait.

All will do well to have their sale bills printed at this office. A position in our "Public Sale Register" is worth considerable.

We do all kinds of plain and fancy job work—letter heads, note heads, receipts, &c., put up in tablet style if desired.

—Sale bills, picnic bills, and horse bills printed while you wait.

—The latest local news—the ADVOCATE.

Slugs and Ants.

Slugs are troublesome both in the open ground and in the greenhouse. Salt is certain death to them, even in smallest quantities, and when in the open garden, a slight sprinkling of salt over the ground is effectual; but the sprinkling, it must be remembered, must be very slight, as salt, if put on (even as thick as sand is usually sown on a floor) will kill almost any kind of vegetation. In our greenhouses, the slugs usually feed at night, getting under the benches during the day. We have found a most effectual remedy in strewing a thin line of salt on edge of bench; this makes a complete "dead line" for the slugs and snails, for they cannot cross it and live. Another plan is to slice up potatoes, carrots, cabbage, or lettuce leaves, to feed on, for which they will leave all other plants. Examine these traps daily, and destroy the captives.

Of all insect pests on lawns, or sandy soils, ants are the most troublesome, and when these are on such large areas, any remedy as yet known is almost futile to destroy them. When on small areas, outside or in the greenhouses, we find about the best plans are, to lay fresh bones or paper covered with molasses around their haunts; these they will come to in large numbers; they should be removed daily and burned or otherwise destroyed. Another method that we have found more destructive to them than any other, is to puff Pyrethrum or Persian Insect Powder from a strong bellows among them. The smallest particle of this powder at once chokes and kills them, though it must strike them dry to be effective; for we find that when the powder lies damp on the floor, they will run over it and even burrow in it with impunity. Nothing I have ever tried will "poison" ants. Either their instinct causes them to avoid it, or else they are not affected by it.

Farm and Garden Notes.

—Insect powder is advocated as a protection against bugs on cucumber and melon vines.

—For bark lice N. J. Shepherd recommends a thorough washing with soft soap made into suds.

—Ditches should not have a fall of more than one foot in 100, or there will be danger of washing.

—As the warm weather advances so the tendency of fowls to breed vermin in their nests increases.

—While horses are shedding their coats they should be well fed and not overworked. It is important to have the new coat on before the active far work begins, as the changing process is debilitating.

Job Work and Job Presses!

Call, - - Examine,
—AND—
Be Convinced
—THAT YOU CAN HAVE—
POSTERS,
PROGRAMMES,
INVITATIONS,
PAMPHLETS,
CIRCULARS,
TICKETS,
NOTE HEADS,
LETTER HEADS,
BILL HEADS,
ENVELOPES,
STATEMENTS,
BUSINESS CARDS,
DODGERS,

and merchantile printing of all kinds executed at the lowest possible rates. Our work will be found equal to that of any office in the county, and will be done at the time promised.

Carbon Advocate
JOB ROOMS,
Bank St., Lehightno.

At the Carbon Advocate Office.

THE DANIEL'S PLOW SULKY.

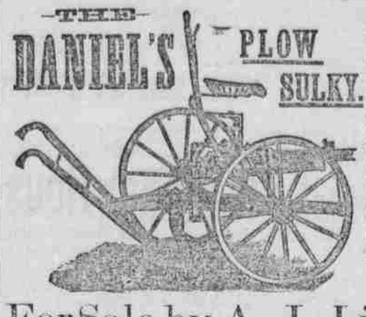

WILL WORK EQUALLY AS WELL ON ROUGH STONY LAND AS ON THE SMOOTH PRAIRIE. IT IS UNLIKE ANY OTHER SULKY IN THE WORLD. CAN BE ATTACHED TO ANY COMMON WALKING PLOW IN FIVE MINUTES TIME, AND IS WARRANTED NOT TO INCREASE THE DRAFT ONE POUND. SO SIMPLE A CHILD STRONG ENOUGH TO DRIVE A TEAM CAN OPERATE IT. WILL TURN A SQUARE CORNER WITHOUT RAISING THE PLOW. THE ONLY PLOW MADE WITH A FOOT LEVER TO START THE POINT OF PLOW ABRUPTLY IN THE GROUND OR ELEVATE IT TO SKIM OVER THE TOP OF FAST STUMPS, AROUND ROOTS, ETC.

We want a good, live man to act as agent in every town in the U. S. Write us for our liberal terms and prices.

E. S. DANIELS & CO., HAVANA, N. Y.

For Sale by A. J. Litzenberger

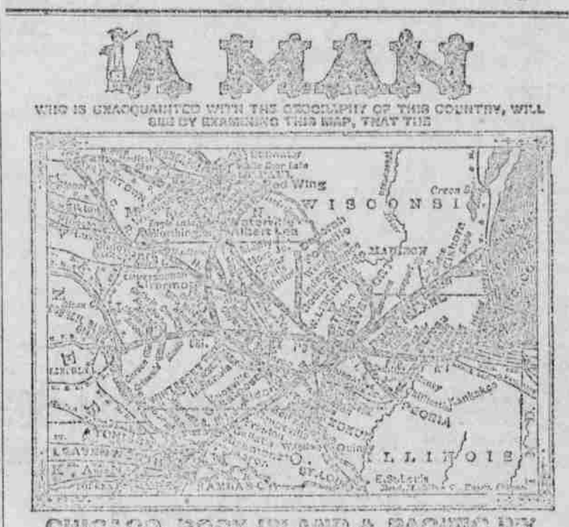

CHICAGO, ROCK ISLAND & PACIFIC RY

By reason of its central position, close relations to principal lines East of Chicago and continuous lines at terminal points West, Northwest and Southwest, is the only trans-continental line that can accommodate the travel of the Mississippi Valley with through cars between the Atlantic and Pacific.

The Rock Island lines and branches include Chicago, Joliet, Ottawa, La Salle, Peoria, Keokuk, Burlington, Davenport, Muscatine, Washington, Fairfield, Ottumwa, Oskaloosa, Des Moines, Council Bluffs, Atlantic, Winterset, Anamosa, Cedar Rapids, Audubon, Harlan, Atlantic, Centre Junct., Council Bluffs, Iowa; Gallatin, Trenton, St. Joseph, Cameron and Kansas City, Mo; Fairfield, Lincoln, Beatrice and Atchison, Neb; Albert Lea, Minneapolis and St. Paul, Minn; Watertown, Huron, Dakota, and hundreds of intermediate towns and villages.

THE GREAT ROCK ISLAND ROUTE

Guarantees Speed, Comfort and Safety to those who travel over it. Its roadbed is thoroughly ballasted. Its track is of heavy steel. Its bridges are solid structures of stone and iron. Its rolling stock is perfect in every detail, and makes it. It has all the safety appliances that mechanical genius has invented and experience proved valuable. Its general operation is conservative and methodical—its discipline strict and exacting. The luxury of its passenger accommodations is unsurpassed in the world.

ALL EXPRESS TRAINS between Chicago and the Missouri River consist of complete vestibule, DAY COACHES, magnificent PULLMAN PALACE PARLOR and ELEGANT DINING CARS, elegant RECLINING CHAIR CARS (free), and PULLMAN PALACE SLEEPERS (free) between Chicago, St. Joseph, Atchison and Kansas City—rival RECLINING CHAIR CARS.

THE FAMOUS ALBERT LEA ROUTE

Is the direct, favorite line between Chicago and Minneapolis and St. Paul. Over this route solid Fast Express Trains are daily to the summer resorts, picturesque lakes and fishing and hunting resorts of Iowa and Minnesota. The rich wheat fields and grazing lands of Iowa or Dakota are reached via Watertown.

A short desirable route via Brooklyn and Ladimac, offers superior inducements to travelers between Cincinnati, Indianapolis, Lafayette and Council Bluffs, St. Joseph, Atchison, Leavenworth, Kansas City, Minneapolis, St. Paul and intermediate points.

All classes of patrons, especially families, ladies and children, receive from officials and employees of Rock Island roads protection, respectful courtesy and kindly attention.

For Tickets, Maps, Folders—obtainable at all principal Ticket Offices in the United States and Canada—or any desired information, address,

R. R. CABLE, Pres't & Gen'l M'g'r, Chicago. E. ST. JOHN, Ass't Gen'l M'g'r, Chicago. E. A. HOLBROOK, Gen'l Tkt. & Pass. Agt., Chicago

The New York Millinery Store!

Miss Alvenia Graver

Has just returned from the City where she has been for several days past inspecting and purchasing all the newest and latest novelties in beautiful and fashionable

Summer Millinery Goods.

My assortment of fine and fashionable Summer Millinery is, without a particle of exaggeration, the largest and most complete ever brought to Lehighton or shown in this section of the Lehigh Valley. The styles in Hats and Bonnets for the Summer of '87 are more beautiful than ever, while the lovliness in tints and colors of ribbons have never been equalled. With a large and fashionable stock of only the latest styles in millinery hats, bonnets and trimmings, and a force of experienced milliners, I invite the ladies of Lehighton, Weissport and surrounding country to call and inspect my stock and leave their orders, feeling sure that I can give satisfaction in every particular. Respectfully,

Miss Alvenia Graver,

Two Doors above the Post-Office, Bank Street.

Hop Plaster

Without doubt the BEST plaster made. When people know what a good article it is, it will be used by everybody. Instant relief in Pain, Lame Back, Hidden Pain, Sore Muscles, Severe Aches, Strains, Kidney Diseases, Rheumatism or any part of soreness in any part yield instantly to the pain-killing and strengthening properties of the Hop Plaster. Virtues of fresh Hops, Burgundy Pitch and Spring Grass combined in a sweet and never failing Porous Plaster. Used and recommended by hosts of people. Sent for 25c. or 5 for $1, everywhere. Mailed for price. Prop's HOP PLASTER CO., Boston, Mass.

My Back Aches!

Stoves,
Tinware,
Heaters and Ranges,
—In Great Variety at—
SAMUEL GRAVER'S
Popular Store, Bank Street.

Roofing and Spouting a specialty. Stove repairs furnished on short notice. Prices Reasonable!!

Snyder & Son's

PLANING MILL!

East Weissport, Carbon County, Pa.,

is the place to purchase, at the most reasonable prices, DRESSED LUMBER, of all kinds, viz:

Doors, Sashes,

Blinds, Shutters,

Mouldings, Cabinet

Ware, &c., &c.

BRACKETS MADE TO ORDER.

The Machinery is all new, and only the best mechanics employed. All articles are guaranteed of best seasoned material. Orders by mail receive prompt attention. Your patronage invited.

"OUR STORE."

We have, also, in connection with the above business a COMMODIOUS STORE, where can always be found one of the largest and best assortments of

DRY GOODS,
NOTIONS,
GROCERIES,
PROVISIONS,
CARPETS,
OIL CLOTHS
QUEENSWARE
WOODWARE,
HARDWARE
BOOTS, SHOES,
HATS AND CAPS

Hay, Straw,

Flour and Feed,

And in fact any and everything usually to be found in a strictly first-class Country Store. No matter what you want, ask for it and we can supply you at prices that will knock all competition far into the shade. Call and see us, and we will convince you of the truthfulness of our assertion. Remember the Place

N. SNYDER & SON,

East Weissport, Penna,

January 1, 1887.

SWITHIN C. SHORTLIDGE'S ACADEMY For Young Men and Boys. Media, Pa. 12 miles from Philadelphia. Fixed price covers every expense, even books, &c. No extra charges. No incidental expenses.—No examination for admission. Twelve experienced teachers, all men, and all graduates. Special opportunities for apt students to advance rapidly. Special drill for dull and backward boys. Patrons or students may select any studies or choose the regular English, Scientific, Business, Classical or Civil Engineering course. Students fitted at Media Academy are now in Harvard, Yale, Princeton and ten other Colleges and Polytechnic Schools. 10 students sent to college in 1882, 15 in 1883, 20 in 1885, 10 in 1886. A graduating class every year in the commercial department. A Physical and Chemical Laboratory, Gymnasium and Ball Ground. 1200 vols. added to library in 1885. Physical apparatus doubled in 1885. Media has seven churches and a temperance charter which prohibits the sale of all intoxicating drinks. For new illustrated circular address the Principal and Proprietor, SWITHIN C. SHORTLIDGE, A.M., (Harvard Graduate) Media, Pa. Aug. 7, 86-1y.

LADIES!

Do Your Own Dyeing, at Home, with

PEERLESS DYES

They will Dye everything. They are sold everywhere. Price 10c. a package—40 colors. They have no equal for Strength, Brightness, Amount in Package or for Fastness of Color, or Non-fading Qualities. They do not crock or smut. For sale by T. D. THOMAS, Druggist. nov.13-1y

ANDREW BAYER,
—DEALER IN—
Wall Paper and Decorations,
Window Shades & Painters Supplies,
Paper Hanging, House and Sign Painting Calsoming and Graining.
Bank Street, Lehighton, Penn'a.
Oct. 29-6m

YOU can live at home, and make more money at work for us than at anything else in the world. Capital not needed; you are started free. Both sexes; all ages. Any one can do the work. Large earnings sure from first start. Costly outfit and Terms free. Better not delay. Costs you nothing to send us your address and find out; if you are wise you will do so at once. H. HALLETT & Co., Portland, Maine. dec18ly

Dennis Nothstein

—AGENT FOR THE—

C. & G. COOPER & CO'S

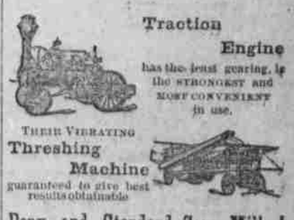

Traction Engine has the least gearing, is the STRONGEST and MOST CONVENIENT in use.

THEIR VIBRATING Threshing Machine guaranteed to give best results obtainable

Pony and Standard Saw Mills!

MIND ENGINE

for Driving Machinery and Pumping Water; The MEADOW KING MOWER & REAPER, and STANDARD HAYING TOOLS.

DENNIS NOTHSTEIN,

Normal Square, Pa.

may9 1887-1y