The Carbon Advocate.

$1.00 a Year in Advance. INDEPENDENT—"Live and Let Live." $1.25 when not paid in Advance.

VOL. XV., No. 11. Lehighton, Carbon County, Penna., January 29, 1887. Single Copies 5 Cents.

The Carbon Advocate,

An INDEPENDENT FAMILY NEWSPAPER Published every Saturday in Lehighton, Carbon County, Pennsylvania, by

Harry V. Morthimer, Jr.

—BANK STREET.—

$1.00 Per Year in Advance!

Best advertising medium in the county.

—AT—

Every description of Plain and Fancy

JOB PRINTING

At very low prices. We do not hesitate to say that we are better equped than any other printing establishment in this section to do first-class job-work, in all its branches, at low prices.

Professional & Business Cards.

Horace Heydt,
ATTORNEY AT LAW,
OFFICE:—The Room recently occupied by W. M. Rapsher.
BANK STREET, - - LEHIGHTON, PA.
May be consulted in English and German. July 4-1y

W. M. Rapsher,
ATTORNEY AND COUNSELLOR AT LAW, AND DISTRICT ATTORNEY,
First door above the Mansion House,
MAUCH CHUNK, - - - - PENN'A.
Real Estate and Collection Agency. Will Pay and Sell Real Estate. Conveyancing neatly done. Collections promptly made. Settling Estates of Decedents a specialty. May be consulted in English and German. nov. 22-y1

H. V. Morthimer, Sr.,
NOTARY PUBLIC,
OFFICE: "Carbon Advocate" Office,
BANK STREET, - - - LEHIGHTON.
All business pertaining to the office will receive prompt attention. mar. 10

C. V. Kleintop,
—Instructor in Music,—
Robbins' American Classical Methods a specialty. Terms moderate. aug 14-tf

THOMAS KEMERER,
CONVEYANCER AND
General Fire & Life Insurance Ag't.
The following Companies are Represented:
Lebanon Mutual Fire,
Reading Mutual Fire,
Wyoming Fire,
Pottsville Fire,
Lehigh Fire, and the
Travelers Accident Insurance.
Also, Pennsylvania and Mutual Horse Thief Detective and Insurance Company. mar26-y1

W. G. M. Seiple,
PHYSICIAN AND SURGEON.
SOUTH STREET, - - - LEHIGHTON.
May be consulted in English and German.—Special attention given to Gynecology.
OFFICE HOURS: From 12 M. to 2 P. M., and from 6 to 9 P. M. mar. 31-y1

F. A. Rabenold, D. D. S.,

BRANCH OFFICE:—Over J. W. Randenbush's Liquor Store,
BANK STREET, LEHIGHTON.
Dentistry in all its branches. Teeth Extracted without Pain. Gas administered when requested.
Office Days—WEDNESDAY of each week.
P. O. address, LITZENBERG, Lehigh county, Pa. jan 2-y1

W. A. Cortright, D. D. S.,

OFFICE: Opp. the "Broadway House,"
BROADWAY, - - MAUCH CHUNK.
Patients have the benefit of the latest improvements in Mechanical Appliances and the Best Methods of Treatment in all Surgical Cases.—ANÆSTHETIC administered if desired. If possible, persons residing outside of Mauch Chunk, should make arrangements by mail. jy8-y1

EYE AND EAR.
Dr. G. T. FOX
Visits Allentown regularly on THURSDAY of each week. Practice limited to
Diseases of the Eye and Ear.
Office at Rayden's American Hotel, and Office Hours from 9 A. M. to 3:30 P. M. Also attends to Refraction of the Eye for the proper adjustment of Glasses, and for the Relief and Cure of Optical Defects.
May also be consulted at his office in BATH, Wednesday and Saturday of each week; at BANGOR on Monday, and at EASTON on Tuesday of each week. jan 2-y1

CARBON HOUSE,
JONATHAN KISTLER, - - PROPRIETOR,
BANK STREET, LEHIGHTON.
The Carbon House offers first-class accommodations to the traveling public. Board by the day or week on reasonable terms. Choice Cigars, Wines and Liquors always on hand. Good Sheds and Stables, with very attentive Hostlers, attached. apr16-y1

PACKERTON HOTEL,
Midway between Mauch Chunk & Lehighton,
LEOPOLD MEYER, PROP'R.
PACKERTON, - - - PENNA.
This well-known Hotel is admirably refitted, and has the best accommodations for permanent and transient boarders. Excellent Tables and the Very best Liquors. Stables attached. aug19-y1

MANSION HOUSE,
Opposite L. & S. Depot,
BANK STREET, - - LEHIGHTON,
C. H. HOM, PROPRIETOR.
This house offers first-class accommodations for transient and permanent boarders. It has been newly refitted in all its departments, and is located in one of the most picturesque portions of the borough. Terms moderate. ☞ The BAR is supplied with the choicest Wines, Liquors and Cigars. Fresh Lager on Tap. apr 17-y1

W. A. PETERS
Announces to his friends and the public generally, that he has now open for their accommodation his new and handsomely furnished
RESTAURANT,
next door to the 1st National Bank, BANK ST., Lehighton, and that he is now prepared to furnish First-Class
Meals at Short Notice!
The Bar is supplied with the best Wines, Fresh Lager Beer and Choice Cigars. You are cordially invited to call. apr 24-y1

D. J. KISTLER
Respectfully announces to the public that he has opened a NEW LIVERY STABLE, and that he is now prepared to furnish Teams for Funerals, Weddings or Business Trips on the shortest notice and most liberal terms. Orders left at the "Carbon House" will receive prompt attention.
STABLES ON NORTH STREET,
Next the Hotel, Lehighton. Jan22-y1

T. J. BRETNEY
Respectfully announces to the Merchants of Lehighton and others that he is now prepared to do all kinds of
HAULING OF FREIGHT, EXPRESS MATTER AND BAGGAGE
at very reasonable prices. By prompt attention to all orders he hopes to merit a share of public patronage. Residence: corner of Pine and Iron Streets, Lehighton.
Orders left at Sweeny & Son's Corner Store will receive prompt attention.
T. J. BRETNEY. Dec 12, '84

A. J. Litzenberger's Column.

I have just received a case of

RED SEAL LYE,

I got it to sell for removing paint from floors or anywhere else from which you wish to remove it and to cleanse grease spots. It is also useful for many other purposes among which is to make soap. I have circulars for distribution, call and get one.

Have received to-day, four cases of

Barker's Horse, Cattle & Poultry Powder,

which I intend to keep in connection with the

Blue Grass Condition Powders,

and recommend both makes as exceptional as to value and quality, if indeed a recommendation is necessary. Have circulars to spare

I have now put in four of the W. and B. DOUGLAS FORCE PUMPS and have sent in my orders for four more, all of which are sold and will be placed as soon as they arrive. I am having a grand success with them. Everybody is pleased. I can please you if you give me a chance to put one in your well I also keep in stock the CUCUMBER WOOD PUMPS.

My stock of Oils of all kinds, Paints of all kinds,

Tar,
Woven Wire,
Wagon Grease,
Iron Kettles,
Copper Kettles,
Glass, etc., etc.,

is as complete as ever, and can give you good figures.

COAL

COAL! COAL!

I wish to add that I have leased the coal yard recently built by Mr. Samuel Seiler, and am ready to furnish you with COAL of a SUPERIOR QUALITY at reasonable prices and will guarantee you GOOD WEIGHT.

Feed Cutters, Corn Shellers and the likes in the machine line being now in season, I would call your attention to my stock of them. I sell none but the best, at prices below which it is impossible to sell and live by it.

Cement,
Calcined Plaster,
Pewter Sand,
Rosin,
Borax,
Glue,
Whiting; etc.

SHELF HARDWARE,

last but not least, and am constantly adding to it.

—:o:—

Low Prices and Honest Dealing.

—:o:—

A. J. Litzenberger, Agt.,
1st Door Below L. & S. Depot,
Bank Street, Lehighton, Penna.

THE STAR

A Newspaper supporting the Principles of a Democratic Administration.
Published in the City of New York.
WILLIAM DORSHEIMER, EDITOR.
Daily, Weekly, and Sunday Editions.
THE WEEKLY STAR,
An Eight-page Newspaper, issued every Wednesday.
A clean, pure, bright and interesting FAMILY PAPER.
It contains the latest news, down to the hour of going to press.
Agricultural, Market, Fashion, Household, Financial and Commercial, Political, Poetical, Humorous and Editorial
Departments, all under the direction of trained journalists of the highest ability. Its columns will be found crowded with good things from beginning to end.
Original stories by distinguished American and foreign writers of fiction.
TERMS OF THE WEEKLY STAR TO SUBSCRIBERS.
Free of Postage in the United States and Canada, outside the limits of New York City.
ONE DOLLAR FOR ONE YEAR.
Clubs of 10 to the same P. O. address, with an additional copy to organizer of Club, . . $10.00
FOR THREE MONTHS, on trial, . 25 cents
Special terms and extraordinary inducements to agents and canvassers.
Send for Circulars.

THE DAILY STAR.

THE DAILY STAR contains all the news of the day in an attractive form. Its special correspondence by cable from London, Paris, Berlin, Vienna and Dublin, is a commendable feature.
At Washington, Albany, and other news centers, the ablest correspondents, specially retained by THE STAR, furnish the latest news by telegraph.
Its literary features are unsurpassed.
The Financial and Market Reviews are unusually full and complete.
TERMS OF THE DAILY STAR TO SUBSCRIBERS.
Free of Postage in the United States and Canada, outside the limits of New York City.
Every Day, for one year (including Sunday), $7.00
Daily, without Sunday, one year, . . . 6.00
Every Day, six months, ... 3.50
Daily, without Sunday, six months, . . . 3.00
Sunday, without Daily, one year, . . . 1.00
Address, THE STAR,
Broadway and Park Place, New York

ALL THE NEWS!
The Carbon Advocate.
$1.00 Per Year.
Single Copies, FIVE Cents.

Advertise in the Advocate.

For Newest Designs and Most Fashionable Styles of
DRESS GOODS,
DRY GOODS,
GROCERIES,
PROVISIONS,
SILVERWARE, &c., &c.
—GO TO—
E. H. SNYDER,
Bank Street, Lehighton.
Goods guaranteed and prices as low as elsewhere for the same quality of goods.
July 18, 1885—1y]

ANDREW BAYER,
—DEALER IN—
Wall Paper and Decorations,
Window Shades & Painters Supplies,
Paper Hanging, House and Sign Painting, Calsoming and Graining.
Bank Street, Lehighton, Penn'a.
Oct. 20-6m

House and Lot for Sale.
One-half Lot, 35x189 feet, situate on Lehigh Street, near the New Round Houses, upon which is erected a good Two-story Frame House, 16x32 feet. A never failing Well of Pure Water, and a number of choice Fruit Trees and Vines on the Lot. A nice home for a small family. For terms, &c., call at the CARBON ADVOCATE Office, Bank Street.
June 26-tf

Weissport Business Directory.

JOSEPH F. REX,
—DEALER IN—
Flour, Feed and Furniture,
Tobacco and Cigars,
East Weissport, Penn'a.,
Invites the people of Weissport and vicinity to call and examine his large assortment of goods before purchasing elsewhere
Prices Low as the Lowest!
april17-1886-1y.

AGENTS WANTED!
—TO SELL THE NEW—
Improved Western Washers!

40,000 Now in Use!
And sales constantly increasing. It positively leads them all. Buy no other. Write for terms.
AARON F. SNYDER, Mg's. Agt.,
aug13-1y Weissport, Carbon Co., Pa.

LAURY & SEWELL,
The Weissport Bakery,
Fresh Bread and Cakes every day. Delivered in Lehighton and Mauch Chunk every Tuesday, Thursday and Saturday. ☞ Picnics, Parties, Camp-Meetings, Weddings, Funerals supplied at short notice. august7-87-1y

FRANKLIN HOUSE,
EAST WEISSPORT, PENN'A.
This house offers first-class accommodations to the permanent boarder and transient guest. Panic prices, only One Dollar per day.
aug7-1y JOHN REHRIG, Proprietor.

DEATS, THE JEWELER.
All Kinds of Jewelry!
School Books and Stationery.
August 7, 86-1y

FREE TRADE.

The reduction of internal revenue and the taking off of revenue stamps from Proprietary Medicines, no doubt has largely benefited consumers, as well as relieving the burden of home manufacturers. Especially is this the case with GREEN'S AUGUST FLOWER and BOSCHEE'S GERMAN SYRUP, as the reduction of thirty-six cents per dozen, has been added to increase the size of the bottles containing these remedies, thereby giving one-fifth more medicine in the 75 cent size. The AUGUST FLOWER for Dyspepsia and Liver Complaint, and the GERMAN SYRUP for Cough and Lung troubles, have perhaps, the largest sale of any medicines in the world. The advantage of increased size of the bottles will be greatly appreciated by the sick and afflicted, in every town and village in civilized countries. Sample bottles for 10 cents remain the same size.

—A Blair, Neb., banker invested $28,000 and a house and lot in whisky, which he consumed in eighteen months. His bank is closed now.

Wonderful Cures.

W. D. Hoyt & Co., Wholesale and Retail Druggists of Rome, Ga., says: We have been selling Dr. King's New Discovery, Electric Bitters and Bucklen's Arnic Salve for two years. Have never handled remedies that sell as well, or give such universal satisfaction. There have been some wonderful cures effected by these medicines in this city. Several cases of pronounced Consumption have been entirely cured by use of a few bottles of Dr. King's New Discovery, taken in connection with Electric Bitters. We guarantee them always.
Sold by T. D. Thomas'.

—Last year the fruit and farm produce shipments at St. Joseph and Benton Harbor aggregated $2,250,000; this year they reach $1,500,000.

Dr. Frazier's Root Bitters.

Frazier's Root Bitters are not a dram shop beverage. But are strictly medicinal in every sense. They act strongly upon the liver and kidneys, keep the bowels open and regular, cleanse the blood and system of every impurity. Sold by druggists, $1. At Thomas' drug store.

—Jay Gould has bought a pew in a New York Presbyterian Church for $2,000.

—The public has paid for Appleton's "American Cyclopædia" in its various editions, including annual supplements, nearly $15,000,000.

Hay Fever, Asthma. Relief guaranteed. Fontaine's Cure. For sale by C. T. Horn.

—Fees paid the lawyers in the Morgan will contest in New York, amount to $500,000. The contest is worth $10,000,000.

No Cure—No Pay.—A new departure in medical science! Fontaine's cure for throat and lung diseases has cured after all other remedies failed. For sale at Dr. C. T. Horn's drug store.

—"What's the extreme penalty for bigamy?" asked a man of an old judge, who answered. "Two mothers-in-law."

When Baby was sick, we gave her Castoria,
When she was a Child, she cried for Castoria,
When she became Miss, she clung to Castoria,
When she had Children, she gave them Castoria

—There is one advantage in having a very talkative wife. It teaches a man to listen more patiently to his barber.

For lame back, side or chest, use Shiloh's Porous Plaster. Price 25 cts. Sold by C. T. Horn and W. F. Biery.

—A carpenter may have many virtues, still he can't get along without vises.

Why will you cough when Shiloh's Cure will give immediate relief? Price 10c., 50c., $1. Sold by Dr. Horn, Lehighton, Biery, Weissport.

—A promising artist—one who defers payment to his creditors.

The Rev. Geo. H. Thayer, of Bourbon, Ind., says: "Both myself and wife owe our lives to SHILOH'S CONSUMPTION CURE. Biery, Weissport, and Dr. Horn, Lehighton.

—Boycotting the baby—putting him to bed at night.

Shiloh's Cure will immediately relieve croup, whooping cough and bronchitis. Sold by Dr. Horn, Lehighton and Biery, Weissport.

—"Look here, judge," said the burglar. "I ain't so bad as you think I am. Only give me time and I'll reform." And the judge gave him fifteen years.

Everybody needs a spring medicine. By using Ayer's Sarsaparilla, the blood is thoroughly cleansed and invigorated, the appetite stimulated, and the system prepared to resist the diseases peculiar to the summer months. Ask for Ayer's Sarsaparilla. Take no other.

—Mr. Faintheart: "Do you think it would be safe for me to approach your pa on the subject?" Miss Fairlady: "Oh, perfectly; he has the gout again."

Geo. S. Moore, Druggist, Nemaha City, Neb., says: "Dr. Seth Arnold's Cough Killer and Pills give universal satisfaction. Am not afraid to sell them on written guarantee."

Physic is necessary at times for Biliousness, Costiveness, &c. Use Dr. Arnold's Bilious Pills. 25c.

—Just because a Jersey City girl broke off her engagement, the fellow married her widowed mother. Her rash act drove her a step farther.

How's Your Liver?

Is the Oriental salutation, knowing that good health cannot exist without a healthy Liver. When the Liver is torpid the Bowels are sluggish and constipated, the food lies in the stomach undigested, poisoning the blood; frequent headache ensues; a feeling of lassitude, despondency and nervousness indicate how the whole system is deranged. Simmons Liver Regulator has been the means of restoring more people to health and happiness by giving them a healthy Liver than any agency known on earth. It acts with extraordinary power and efficacy.

NEVER BEEN DISAPPOINTED.
As a general family remedy for Dyspepsia, Torpid Liver, Constipation, etc., I hardly ever use anything else, and have never been disappointed in the effect produced; it seems to be almost a perfect cure for all diseases of the stomach and bowels.
W. J. MCELROY, Macon, Ga.

ST JACOBS OIL
TRADE MARK.

THE GREAT
GERMAN REMEDY
For Pain
Cures Rheumatism, Neuralgia, Backache, Headache, Toothache, Sprains, Bruises, etc., etc.
PRICE, FIFTY CENTS.
DIRECTIONS IN ELEVEN LANGUAGES.
THE CHARLES A. VOGELER CO., BALTIMORE, MD.

RED STAR
TRADE MARK.
COUGH CURE
Absolutely Free From Opiates, Emetics and Poison.
SAFE. SURE. PROMPT. 25 Cts.
AT DRUGGISTS AND DEALERS.
THE CHARLES A. VOGELER CO., BALTIMORE, MD.

THE PHILOSOPHER'S SCALES.

BY JANE TAYLOR.

A monk, when his rites sacerdotal were o'er,
In the depth of his cell with his stone-covered floor,
Resigning to thought his chimerical brain,
Once formed the contrivance we now shall explain;
But whether by magic's or alchemy's powers
We know not; indeed, 't is no business of ours.

Perhaps it was only by patience and care,
At last, that he brought his invention to bear.
In youth 't was projected, but years stole away,
And ere 't was complete he was wrinkled and gray;
But success is secure, unless energy fails;
And at length he produced THE PHILOSOPHER'S SCALES.

"What were they?" you ask. You shall presently see;
These scales not made to weigh sugar and tea.
O no; for such properties wondrous had they,
That qualities, feelings and thoughts they could weigh,
Together with articles small or immense,
From mountains or planets to atoms of sense.

Naught was there so bulky but there it would lay,
And naught so ethereal but there it would stay,
And naught so reluctant but in it must go:
All which some examples more clearly will show.

The first thing he weighed was the head of Voltaire,
Which all the wit that had ever been there,
As a weight, he threw a torn scrap of a leaf,
Containing the prayer of the penitent thief;
When the scull rose aloft with so sudden a spell
That it bounced like a ball on the roof of the cell.

One time he put in Alexander the Great,
With the garment that Dorcas had made for a weight;
And though clad in armor from sandals to crown
The hero rose up and the garment went down.

A long row of plumhouses, amply endowed
By a well-esteemed Pharisee, busy and proud,
Next loaded one scale, while the other was pressed
By those mites the poor widow dropped into the chest:
Up flew the endowment, not weighing an ounce,
And down, down the farthing weight came with a bounce.

By further experiments (no matter how)
He found that ten chariots weighed less than one plough,
A sword with gilt trapping rose up in the scale,
Though balanced by only a ten-penny nail;
A shield and a helmet, a buckler and spear,
Weighed less than a widow's uncrystallized tear.

A lord and a lady went up at full sail,
When a bee chanced to light on the opposite scale
Ten doctors, ten lawyers, two courtiers, one earl
Ten counsellors' wigs, full of powder and curl,
All heaped in one balance, swinging from thence,
Weighed less than a few grains of candor and sense;
A first water diamond, with brilliant and bright,
Than one good potato just washed from the dirt;
Yet not mountains of silver and gold could suffice
One pearl to outweigh—'twas the pearl of great price.

Last of all, the whole world was heaved in at the grate,
With the soul of a beggar to serve for a weight,
When the former sprang up with a so strong a rebuff
That it made a vast rent and escaped at the roof;
When balanced in air, it ascended on high,
And sailed up on high, a balloon in the sky;
While the sale with the soul in't so mightily fell
That it jerked the philosopher out of his cell.

MRS. CAMERON'S HUSBAND.

BY GUINEVERE.

At one end of the broad piazza of the Overlook Mountain House a pretty woman held court—her throne a violet-ribboned, willow chair, her courtiers a dozen or more devotees to whom Fay Cameron's golden head was as powerful a magnet as the golden flame of a candle is to the dazzled moth.

At the other end, terminating in a few broad steps, before which the coach had just been drawn, a man appeared—attractive in his dark beauty and faultless attire.

"By Jove!" exclaimed one of the courtiers, who had recognized the new-comer; and then he looked at the sweet, unconscious face of the woman before him, who was relating a quaint story in her bright, pleasing way.

The violet eyes lifted half inquiringly, and the next instant a red flush swept from chin to brow, and the little hands closed rigidly upon the feathered fan they held.

The man in the gray traveling suit approached the group, glanced indifferently over the several heads, and with an air of cold courtesy, lifted his hat and passed by.

Mrs. Cameron finished her story, but the smile on her lips had lost its sweetness, her eyes were darkened with less pleasure than passionate emotion, and as she rose and with a few laughing words left them, one man leaned forward with a meaning light on his face.

"Mrs. Cameron's husband," he said.

All started and looked surprised.

"Her husband?" said one. "I thought he had died long ago?"

"What! you never heard the story? Why, she was married a little over a year ago! She taught music to Cameron's nieces—her face was her fortune, you know—but she was always awfully clever. Well, two weeks after the marriage, Cameron went abroad—no one knew where. Some one said they had quarreled, but Mrs. Cameron never assented nor denied. At all events, it was a matter of indifference to her, for she has been gayer than ever."

"Ah, she never cared for him!"

"I suppose not. It was an exchange, beauty for gold. Did you notice how annoyed she looked when she saw him?"

So they went on discussing in their careless way a question that none understood, and wondered what the sequel would be when husband and wife met daily.

Would there be disputes and warfare, or utter indifference? Would Guy Cameron be jealous of his wife's favor so lightly and liberally bestowed on all her willing attendants? Would he desire a reconciliation? Perhaps he had come but for an interview, and would go away again. Perhaps he would remain and seek to annoy her. Who could tell?

Fay Cameron went to her room after her meeting with the man she had not seen before for many months, and could her friends have seen her there, face downward among the cushions of the willow lounge, and heard the sobs that burst from her lips, they might have realized then that the gay human butterfly was not without heart and feeling after all.

While lying there, quiet after the tempest of tears was over, she heard the sound of voices wafted in through the open window.

Some one had come out upon the adjoining balcony, and every word spoken was distinctly audible.

"Mrs. Cameron's husband—is it possible? Could he have known she was here?"

The answer was unheard by Fay, but the next words came with cool distinctness.

"Ah, well, they never loved each other."

Fay Cameron started up with brightening eyes and her lips compressed; then a shade of sadness came over her pretty features, and she fell back with her hand pressed upon her heart.

"They never loved each other," she repeated slowly.

A moment's silence, then springing to her feet she thrust back her yellow hair, bathed her flushed face, and an instant later had joined a group of friends on the lawn, from where the sound of her light jests and careless laughter floated to a man sitting at his window, gazing out upon the scene with gloomy eyes.

They did not meet again till evening—husband and wife.

Fay, in a silver-flecked, tulle robe with a knot of pansies in her golden curls, had never been gayer, and it was only when she found herself alone that the light faded from her face.

She was standing in a deserted corner of the broad piazza, and a projection of the building hid her from view of the man who sauntered alone in the moonlight.

He started when he saw her, and drew back.

"I did not know you were here. Pardon the intrusion," he said coldly.

Fay faced him suddenly.

"Why did you come here at all?" she said passionately. "Was I not miserable enough before?"

"Miserable!" he echoed, with a sharp laugh. "But, yes, the annoyances of a belle and beauty are many. However, you need fear nothing. I shall in no way interfere with your plans."

"Do you intend to stay here?" asked Fay, with a gasp.

"Why not?"

"But—but—"

"Ah, you fear the gossips!"

"I fear nothing," said Fay, haughtily. "Remain if you choose, it is nothing to me."

He bowed once more, and turning, left her.

The tears were in Fay's eyes, her breast was heaving under the cluster of golden-hearted pansies.

"I hate him!" she cried, beneath her breath, and then, with a reckless toss of her head, she made her way back to the brilliant parlors, where naught but smiles greeted her.

Many were the curious glances vouchsafed the tall, handsome man whose identity was now generally known.

His dark, aristocratic face turned feminine hearts toward him, and ere many days elapsed, Mrs. Cameron's husband was as popular among the fair sex as the golden-haired beauty herself was among the stronger ones.

"Whatever lies between them, Mr. Cameron is not to blame," asserted Mrs. Poynton, a Canadian woman of dark, serene beauty. "Mrs. Cameron is a heartless coquette, and no man would put up with her frivolities and caprices."

"Guy Cameron is not faultless," retorted Doris Thorn, a gray-eyed blonde, and Fay Cameron's dearest friend. "Fay is one of the sweetest women in the world."

"Perhaps you know with whom the fault lies?" said Mrs. Poynton, insinuatingly.

Doris' face was non-committal.

"If I do, you don't," she said saucily, and tripped away singing a Spanish love-song.

An expedition to the glen had been planned for the afternoon.

Fay, coming down in a jaunty suit of black and pearl, with a plumed hat tipped over her pretty face, saw her husband going down the walk beside Mrs. Poynton, who sent back a look of malicious triumph when she saw her.

With Doris and Colonel Ainsly, she followed, and soon the quiet glen rang with jests and laughter.

After a feast spread upon the sward, the party broke up into smaller groups, and Fay found herself beside Mrs. Poynton, who was telling of a path that led from the place round the bluff that overlooked the lake.

"I have heard it is not a safe place to visit," said Colonel Ainsly.

"Danger lends charm," said Mrs. Poynton, gayly. "Mr. Cameron, you do not fear?"

"Indeed, no. Do you wish to go?"

"Of course. And you, Mrs. Cameron?"

"I shall remain," said Fay, quietly, and then she looked into the eyes of her husband.

"Is it wise to court danger?" she asked.

"You will be safe," he answered, with a peculiar light in his eyes.

Fay turned aside with a flush; but Mrs. Poynton looked at her companion with an unpleasant smile.

"Do not go against Mrs. Cameron's wishes," she said softly. "I can visit the place some other time."

Guy Cameron said nothing, but offered her his arm, and they went away together.

"You can see us if you wait here," called back Mrs. Poynton, waving her hand toward the bluff that towered up on the opposite side of the placid lake.

They saw them in time, stepping the narrow winding path, now hid or the foliage, now plainly visible on the very edge of the bluff.

Some of the pleasure-seekers had returned, and watched the two figures on the other side of the lake with interest.

"It is a daring undertaking," said one. "The path—"

A shout ended the words, then came a gasp and a shrill cry.

From the crumbling bluff edge a form was seen hurled into space.

"Fay," said Doris, fearfully; but the woman lay at her feet white and senseless.

Many days later, Guy Cameron opened his eyes, filled for the first time since his awful fall with the light of reason.

He heard the sound of a voice from the adjoining room, Fay's voice, and he listened silently.

"It was my duty, Doris. Oh, you cannot know my feelings when I thought he was dead. Yet I am thankful now—had it not been for this I never should have known the truth."

"You will be reconciled now, dear?"

"Oh, I do not know. I shall not tell him that in his ravings he confessed his love, and begged for mine."

"You are too proud, Fay. He should know, for he has misunderstood you. It was a jesting remark of yours that wrought the mischief—it is for you to undue it now."

"But how could he believe it—how could he think I cared for his wealth alone, when he was my idol? Doris, had he died I would have died too—I love him so well, I could not live without him, my heart would have broken. What was that?"

It sounded like a long-drawn sigh, but when Fay reached her husband's side he lay with closed eyes, asleep to all intent.

Two weeks later Mrs. Poynton fluttered into a group of guests with her black eyes gleaming.

Only those of her own sex were present, and she launched at once into the subject that agitated her mind.

"Mrs. Cameron's conduct is shocking! The scene I witnessed last night is sufficient to prove what I have often said—that she is a bold coquette. I was returning from the arbor at dusk, and I saw her standing near the footpath with one of her many victims. I do not know who, for his back was toward me, but his arms were about her and her head rested on his shoulder and—"

"Yes, I know; I saw them," chimed in Doris Thorn.

Mrs. Poynton turned quickly.

"You know who he was?"

"A married man," said Doris, with a gleam in her gray eyes. "Is not her sin the worse—he's somebody's husband, you know."

A hush fell upon the group, and horrified faces upturned to the bright one of the last speaker.

Doris looked at them smilingly, and turned with a shrug of her shoulders.

"Wait—who was it?" cried the horrified ones.

She looked back saucily.

"Whose husband? Why, don't you know?" she said slowly. "It was—Mrs. Cameron's husband."

Our Book Table.

From the well-known advertising house of George P. Rowell & Co., proprietors of the newspaper advertising bureau at 10 Spruce street, New York city, has been issued a small volume containing much and very important information for advertisers. The list of newspapers given contains only such periodicals as are on a sound footing, and have circulations running up into the thousands. The principal papers of the south, north, east and west are represented, and arranged in a convenient way. It has been the aim of the publishers to sift the wheat from the chaff, and the book directs the attention of an advertiser toward papers which he should and ought to use, and tends to intercept a portion of that patronage which goes to publications which cost greatly in excess of any power to benefit which they possess. It takes the general ground, that the best is the cheapest. Among the journals mentioned is CARBON ADVOCATE, the best advertising medium in the Lehigh Valley.

—The humble man never has to make apologies.

To-Night and To-Morrow Night
and each day and night during the week, you can find at Biery's, Weissport, and Thomas', Lehighton, Kemp's Suppositories acknowledged to be the most successful treatment yet introduced for the cure of piles. Old sufferers from this distressing complaint are at once relieved and in a short time a permanent cure established. Check the disease in time by using the most effective remedy. Price 50c. Send address for pamphlet on piles. Box 235, Le Roy, N. Y. eow

—The love of all things springs from the love of one.

Bucklen's Arnica Salve.
The best salve in the world for cuts, bruises, sores, ulcers, salt rheum, fever sores, tetter, chapped hands, chilblains, corns, and all skin eruptions, and positively cures piles, or no pay required. It is guaranteed to give perfect satisfaction, or money refunded. Price 25c. per box, at Thomas'.

—How to keep down taxes—Sit on the tax calector.

The Only Way to Conquer Dyspepsia.
It is perfectly impossible to force or force peptic and other artificial ferments into the stomach, in the expectation that they will assist digesting by getting on the food itself. They will not. Nor is it possible thus to overcome dyspepsia. The only way to conquer that dreadful and prevalent disease is to remove the causes and disabilities which it assuredly produces, by so arousing the activity of digestive relief by strengthening the stomach. Hostetter's Stomach Bitters conducts the food to appropriate forces, and indirectly, by regulating easily to the sluggish organs, and tones which are tributary to them. The liver, the bowels, the kidneys, the nerves, not less than the stomach, experience the beneficial effects of that elegant and useful, which possesses alterative properties that greatly enhance its medicinal usefulness, and give it pre-eminence in the affections which they control and correct.

—Over $4,000,000 was withdrawn from the San Francisco savings banks recently, the owners wanting the money to speculate in mining stocks.

DR. BULL'S
COUGH
SYRUP

SALVATION OIL,
"The Greatest Cure on Earth for Pain,"
Will relieve more quickly than any other known remedy. Rheumatism, Neuralgia, Swellings, Bruises, Burns, Scalds, Cuts, Lumbago, Sores, Frost-bites, Backache, Wounds, Headache, Toothache, Sprains, &c. Sold by all Druggists. Price 25 Cents a Bottle.

Advertising Rates

For Legal Notices.

The following prices for legal advertising has been adopted by the CARBON ADVOCATE.

Charter Notices	$1 00
Auditor's Notices	4 00
Commissioner's Notices	4 00
Divorce Notices	4 00
Administrator's Notices	3 00
Executor's Notice	3 00

Other legal advertising will be charged for by the square.
H. V. Morthimer, Jr., Publisher.

Constipation

Is a universal and most troublesome disorder. It causes Headache, Mental Depression, impairs the Sight and Hearing, destroys the Appetite, and, when long continued, causes Enlargement of the Liver, Inflammation of the Bowels, and Piles. Constipation is speedily cured by Ayer's Pills.

For a number of months I was troubled with Costiveness, in consequence of which I suffered from Loss of Appetite, Dyspepsia, and a disordered liver. My eyes also troubled me. I was compelled to wear a shade over them, and at times, was unable to bear exposure to the light. I was entirely

CURED BY USING

three boxes of Ayer's Pills. I have no hesitation in pronouncing this medicine to be the best cathartic ever made.—James Eccles, Poland, Ohio.

I suffered from Constipation, and, consequently, from Headache, Indigestion, and Piles, for years. Ayer's Pills, which I took at the suggestion of a friend, have given me effectual relief. I commenced taking this remedy two months ago, and am now free from Constipation, the removal of which has caused my other troubles to disappear, and greatly improved my general health.—W. Keeler, Amherst, Mass.

I suffered from Constipation, which assumed such an obstinate form that I feared a stoppage of the bowels. Two boxes of Ayer's Pills cured me, completely.—D. Burke, Saco, Me.

Ayer's Pills,
Prepared by Dr. J. C. Ayer & Co., Lowell, Mass.
Sold by all Druggists and Dealers in Medicine.

—GO TO—
THE CORNER STORE
FOR FRESH, NEW
Seedless Raisins,
Dehesa Raisins,
Ondara Raisins,
Denia Raisins,
Presona Raisins,
Persian Dates, Figs.

Florida Oranges,
Jamaica Oranges,
Almeria Grapes,
California Honey,
York State Cider,
York State Apples,

Cranberries,
Cocoanuts,
Mixed Table Nuts,
Bricks' Mince Meat,
Peanuts, Bananas,
Citron, &c., &c.

C. M. Sweeny, & Son,
—AT—
The CORNER STORE.

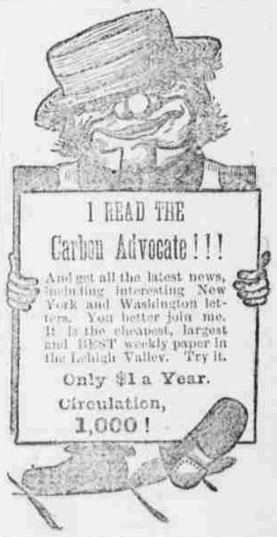

E. F. LUCKENBACH,
DEALER IN
WALL PAPERS,
Borders & Decorations,
Books, Stationery, Fancy Goods.
Window Shades & Fixtures,
Latest Styles, made and put up, if desired.
Paints, Oil, Varnish, Putty, Brushes & general Painters' Supplies.
No. 61 Broadway Mauch Chunk, Pa.
Below the Broadway House.

SWITHIN C. SHORTLIDGE'S ACADEMY
For Young Men and Boys, Media, Pa.
12 miles from Philadelphia. Fixed price covers everything—tuition, board, books, &c. No extra charges. No incidental expenses. No examination for admission. Twelve experienced teachers, all men, and all graduates. Special opportunities for young students to advance rapidly. Special aids for dull and backward boys. Patrons or students can select any studies or choose the regular English, Scientific, Business, Classical or Civil Engineering course. Students fitted at Media Academy for West Point, Annapolis, Yale, Princeton and ten other Colleges and Polytechnic Schools. Students sent to college in 1883, 15 in number, passed all the best. A gymnasium class every year in the commercial department. A Physical and Chemical Laboratory, Gymnasium and Ball Ground. 1500 vols. added to Library in book. Physics apparatus doubled in 1883. Media has sent a thousand boys to Colleges, a record which prohibits the sale of all introducing circulars. For new illustrated circular address the Principal and Proprietor, SWITHIN C. SHORTLIDGE, A.M., (Harvard Graduate) Media, Pa.
Aug. 7, 86-1y.

Subscribe for the ADVOCATE.
Only $1 per Year.