Your Children

Are constantly exposed to danger from **Colds, Whooping Cough, Croup,** and **diseases** peculiar to the throat and lungs. For such ailments, Ayer's Cherry Pectoral, promptly administered, affords speedy relief and cure.

As a remedy for Whooping Cough, with which many of our children were afflicted, we used, during the past winter, with much satisfaction, Ayer's Cherry Pectoral. For this affection, we consider this preparation the most efficacious of all the medicines which have come to our knowledge.—Mary Parkhurst, Preceptress, Home for Little Wanderers, Doncaster, Md.

My children have been peculiarly subject to attacks of Croup, and I failed to find any effective remedy until I commenced administering Ayer's Cherry Pectoral. This preparation relieves the difficulty of breathing and invariably cures the complaint.—David G. Starks, Chatham, Columbia Co., N. Y.

I have used Ayer's Cherry Pectoral in my family for many years, and have found it especially valuable in Whooping Cough. This medicine allays all irritation, prevents inflammation from extending to the lungs, and quickly subdues any tendency to Lung Complaint. —J. B. Wellington, Plainville, Mich.

I find no medicine so effective, for Croup and Whooping Cough, as Ayer's Cherry Pectoral. It saved the life of my little boy; only six months old, carrying him safely through the worst case of Whooping Cough I ever saw.—Jane Malone, Piney Flats, Tenn.

Ayer's Cherry Pectoral,

Prepared by Dr. J. C. Ayer & Co., Lowell, Mass. Sold by all Druggists. Price $1; six bottles, $5.

CONSTIPATION!

There is no medium through which disease so often attacks the system as by Constipation, and there is no other ill flesh is heir to more apt to be neglected, from the fact material inconvenience may not be immediately felt from irregular action of the bowels. When there is not regular action the retention of decayed and effete matter, with its poisonous gases, soon poisons the whole system by being absorbed into it, causing piles, fistula, headache, impure blood and many other serious affections. BURDOCK BLOOD BITTERS will immediately relieve, and one bottle positively cure or relieve any case of Constipation.

"Was troubled for a year with torpid liver and indigestion, and after trying everything imaginable used BURDOCK BLOOD BITTERS. The first bottle revived me and the second cured me entirely."—J. S. Williamson, Rochester, N. Y.

MEN ONLY

A QUICK, PERMANENT, CERTAIN CURE FOR Lost or Failing Manhood, Nervousness Weakness, Lack of Strength, Vigor or Development.

Caused by indiscretion, excesses, etc. Repaints a day. Cures nearly within a month. No Deception nor Quackery. Positive Proofs, full description and 100 pages of advice in plain sealed envelope, free. ERIE MEDICAL CO., P.O. Drawer 198, Buffalo, N.Y.

The Old Doctor NERVOUS DEBILITY MALE or FEMALE WEAKNESS AND DECAY.

A Life Experience. Remarkable and quick cures. Trial Packages. Send stamp for sealed particulars. Address **Dr. WARD & CO. Louisiana, Mo.**

VIRGINIA FARMS FOR SALE.

500 farms, 20 to 10,000 acres at $2 to $25 per acre. Good markets. Healthy climate. Favorable prospects. Write for circulars containing description. Sent free. FILK & DeHAVEN, REAL ESTATE AGENTS, Petersburg, Va.

TUTT'S PILLS

25 YEARS IN USE.

The Greatest Medical Triumph of the Age!

SYMPTOMS OF A

TORPID LIVER.

Loss of appetite, Bowels costive, Pain in the head, with a dull sensation in the back part, Pain under the shoulder-blade, Fullness after eating, with a disinclination to exertion of body or mind, Irritability of temper, Low spirits, with a feeling of having neglected some duty, Weariness, Dizziness, Fluttering at the Heart, Dots before the eyes, Headache over the right eye, Restlessness, with fitful dreams, Highly colored Urine, and

CONSTIPATION.

TUTT'S PILLS are especially adapted to such cases, one dose effects such a change of feeling as to astonish the sufferer. They Increase the Appetite, and cause the body to Take on Flesh, thus the system is nourished, and by their Tonic Action on the Digestive Organs, Regular Stools are produced. Price 25c. 44 Murray St., N.Y.

TUTT'S HAIR DYE.

GRAY HAIR OR WHISKERS changed to a GLOSSY BLACK by a single application of this DYE. It imparts a natural color, acts instantaneously. Sold by Druggists, or sent by express on receipt of $1. Office, 44 Murray St., New York.

RAINBOW RUPTURE RELIEF & CURE.

Simple, safe, reliable and a perfect retainer. It is not a Truss. Worn like Shirt and Sight and its presence forgotten. Send for circular with testimonials from grateful sufferers cured by this Appliance. Address Central Medical and Surgical Institute 660 Locust St. St. Louis, Mo.

Skilful treatment, given all kinds of surgical and medical cases. Weak parts, diseases and private troubles in male and female our specialty. Be sure to write us before taking treatment elsewhere. Consultation free and invited.

GIVEN AWAY

Ten thousand Babies are given yearly to the grave by not having Dr. Hand's Teething Lotion on their gums when teething.

SOMETHING NEW!

SOMETHING WONDERFUL!

SOMETHING MAGICAL!

To bathe the Baby's gums while teething, relieving all inflammation, swelling and pain.

LOST!

A good many night's rest by not having *Dr.* Hand's Colic Cure, for it gives Baby comfort and sleep without stupefying or injuring it. No opiates. No constipation.

Hand's Remedies for Children sold by all Druggists. Laboratory at Scranton, Pa.

Dec 2, 1885 1y e.o.w.

FARMERS' COLUMN.

Look to Your Live-Stock in January.

January is a critical month with all kinds of live stock. They should be kept comfortable and gaining. If they begin to fall off in condition, they will be almost sure to lose rapidly, and will require more food and better care to keep them up, than if well housed, and continuously well fed. Be systematic and regular, then they will not stand and worry for food or water, and will take time to feed, to ruminate, and to rest. Look after sheds and stables, to keep them clean and warm. Water ought not to freeze in cow or horse stables, on the coldest nights, and at the same time the ventilation should be such, that the air is always sweet. Pigs suffer greatly with the cold, and should have dry, well-littered nests, always. Litter them with straw or swamp hay, enough so that they can cover themselves out of sight in it. Sheep should have dry sheds; they bear a great deal of cold, but should not have wet nor dirty straw to lie in. Where much straw is to be thrown into their sheds, provide a few movable platforms, like old barn doors, for them to stand upon. They will be a great comfort to them, and they are easily turned over when fresh straw is thrown in, or they get dirty. Fowls will lay if they have warm houses, are well fed, and have a chance to exercise. The free range of the cattle sheds, sheep sheds, and the barnyards, gives usually sufficient exercise. If debarred from these, they must have sheltered runs and bare ground. Ducks need to be well fed, but not allowed to get too fat if they are to begin laying early. Too much corn is always bad, except for fattening poultry, as it produces internal fat, stops laying, and makes the fowls lazy. No exercise, no eggs.—*Am. Agriculturist.*

The Broadway Squad.

Police Officer James O'Connor, 230 Mulberry street, New York City, writes that a half bottle of Red Star Cough Cure permanently removed a severe cold. The price is only twenty-five cents a bottle. Police officer Thos. Flanagan, 2526 Bank street, Louisville, Ky., who was desperately wounded in the late war, was entirely cured of pains and spasms by St. Jacobs Oil.

New Potatoes.

Whether deterioration and loss of vigor in the course of cultivation are owing to an inherent tendency in a variety, or result from faulty methods, of cultivation, it would be difficult to decide, with our present knowledge; but certain it is that potatoes, formerly famous and profitable, have disappeared from cultivation, and became supplanted by new-comers. Every year witnesses the introduction of numerous new varieties, most of them not better, if so good as already existing standard kinds. The old Peachblow, Prince Albert, and the once excelled Mercer, had to give way to the Early Goodrich, Calico, and Gleason, which in their turn have disappeared to make room for the Early Rose, Snowflake, White Star, and others; and, to judge from the past development of potatoes, these favorites of the present day, will, before long, have to yield to newer varieties. Many of these will have but a short existence, yet our leading seedsmen have become more careful in ascertaining the real merits of novelties before sending them out than was formerly the custom. Those who desire to try "something new," will therefore incur but little risk in giving a trial to novelties introduced by reputable houses.—DR. HEXAMER in *Am. Agriculturist.*

A Great Discovery.

Mr. Wm. Thomas, of Newton, Ia., says: "My wife has been seriously affected with a cough for twenty-five years, and this spring more severely than ever before. She had used many remedies without relief, and being urged to try Dr. King's New Discovery, did so, with most gratifying results. The first bottle relieved her very much, and the second bottle has absolutely cured her. She has not had so good health for thirty years."

Trial bottles free at T. D. Thomas' drug store. Large size $1.

Pruning. When and How.

The jobbing gardeners and others, who go about trimming (they often call it "thrumming") grape vines, and fruit and ornamental trees, look so wise, and surround the matter with so much mystery, that many ordinary people fear to undertake it. As to the time of pruning—we refer to the removal of ripened wood—it may be done at any time between the fall of the leaf, and when the swelling of the buds indicates that new leaves are about to be produced. It is not advisable to prune in severe winter weather, as at that time, the wood may crack and make a bad wound. Besides, that is a time when it is uncomfortable to do the work. The outfit for one who would undertake to do his own pruning is; a sharp pruning-knife, a pair of pruning-shears; a pruning saw, i. e. a saw with a narrow blade, the teeth of which have a wide set. For branches not over two inches in diameter at the base, many prefer a broad, stout chisel to a saw. This has a socket into which handles of various sizes can be inserted. The chisel is placed at the under side of the branch to be removed, and the end of the handle is struck upwards with a heavy mallet. All large wounds should be covered with some material to protect them from the weather. Shellac varnish is best for this purpose, but at the present price of alcohol, is too expensive. Melted grafting wax is the best substitute, and in the absence of this, any thick paint may be used. To prune understandingly, one must know something of the manner of growth of trees, etc. The most important point is this: the growth next spring will proceed from the buds that were formed last season.—*Am. Agriculturist.*

—"Bull butter"—oleomargarine.

—There are good and rich milkers in all breeds of cows—except the pump-handle.

ON THE ENGINE.

Running a Locomotive While Deathly Sick

TAUNTON, Mass.

Dr. D. Kennedy, Rondout, N. Y.

DEAR SIR: I am an engineer on the Old Colony Railroad, and run the Fall River boat between Fall River and Lowell, residing in Taunton. For ten years I suffered everything but death from dyspepsia. Often I had such blinding headaches that I could hardly see. I think this was due partly to irregular habits of eating and partly to the jar of the engine.

Remember that I had tried every medicine I heard of and had been treated by some of the best physicians in Tauton and Lowell. At this critical time DR. DAVID KENNEDY'S FAVORITE REMEDY was recommended to me. It was new to me, and with my experience of medicines, you can easily forgive me for saying that I had not a particle of faith in it.

I had taken it but a few days when I began to get better. The raw and sore feeling left my stomach and the snapping pains my head, and soon I was all right and have been ever since. It is the only thing that ever did me the least good, and it drove every ache, pain and discomfort completely out of my body. Now I keep KENNEDY'S FAVORITE REMEDY with me on my engine, and it goes wherever I go.

Why, I believe FAVORITE REMEDY will cure anything. One night a while ago John Layton, an engineer, who runs the main line boat train from Boston, came on my engine sick as death. He was worn out with work, had a high fever and was so nervous he almost broke down crying. "Nonsense, John," I said, "cheer up. I've got something on my engine that will set you up in a jiffy." I took out my bottle of "Favorite Remedy," lifted his head and gave him a good dose. He went to bed. Two days later I saw him looking as healthy as a butcher. "Dan," he said, "what was that stuff you gave me the other night?" "It was DR. DAVID KENNEDY'S FAVORITE REMEDY, Rondout, N. Y.," said I. "Well, I don't care whose remedy it is, it's the thing for a man on the railroad." So we all say. Yours, etc.,

DANIEL FITTS.

It is your own fault if you suffer from Headache, Indigestion, or Dyspepsia. One Dollar will buy a bottle of Favorite Remedy and cure you.

CATARRH

HAY-FEVER

ELY'S CREAM BALM Cleanses the Head. Allays Inflammation. Restores the Sense of Taste and Smell. Hearing. A quick relief. A positive Cure.

A particle is applied into each nostril and is agreeable to use. Price 50 cents by mail or at druggists. Send for circular. ELY BROTHERS, Druggists Owego, N. Y.

Jy 18, 1885.

$1 13 WEEKS.

The POLICE GAZETTE will be mailed, securely wrapped, to any address in the United States for three months on receipt of

ONE DOLLAR.

Liberal discount allowed to postmasters, agents and clubs. Sample copies mailed free. Address all orders to

RICHARD K. FOX,
FRANKLIN SQUARE, N. Y.

May 30, 1885 1y

A Great Cause of Human Misery

On The Loss of

MANHOOD

A lecture on the nature, treatment and radical cure of Seminal Weakness, or Spermatorrhœa, induced by Self Abuse, Involuntary Emissions, Impotency, Nervous Debility, and Impediments to Marriage generally; Consumption, Epilepsy and Fits; Mental and Physical Incapacity, &c.—By ROBERT J. CULVERWELL, M. D.

The world renowned author, in this admirable lecture, clearly proves from his own experience that the awful consequences of Self-Abuse may be effectually removed without dangerous surgical operations, bougies, instruments, rings or cordials; pointing out a mode of cure at once certain and effectual, by which every sufferer, no matter what his condition may be, may cure himself cheaply, privately and radically.

☞ This lecture will prove a boon to thousands and thousands.

Sent under seal, in a plain envelope, to any address, on receipt of four cents, or two postage stamps. Address

The CULVERWELL MEDICAL CO.,
41 Ann St., New York, N. Y.
Post Office Box, 450. may23 1y

For Newest Designs and Most Fashionable Styles of

DRESS GOODS,
DRY GOODS,
GROCERIES,
PROVISIONS,
SILVERWARE, &c., &c.

—GO TO—

E. H. SNYDER,
Bank Street, Lehighton.

Goods guaranteed and prices as low as elsewhere for the same quality of goods.

July 18, 1885—1y]

TEACHERS Make $70 to $150 per month Selling our STANDARD BOOKS & BIBLES. Steady work for Spring and Summer. Address J. C. McCURDY & Co., Philadelphia.

FREE TRIAL PACKAGE. PROF. HARRIS' Pastille A RADICAL CURE FOR NERVOUS DEBILITY, Organic Weakness & PHYSICAL DECAY, in Young & Middle Aged Men.

TESTED FOR SEVEN YEARS BY USE IN MANY THOUSAND CASES.

TREATMENT. One Month, - $2.00. Two Months, - 5.00. Three Months, 7.00.

HARRIS REMEDY CO., Sole Druggists, 600 N. Tenth St., ST. LOUIS, MO.

MEN ONLY NERVOUS DEBILITY, ORGANIC WEAKNESS, Decay and numerous Diseases, induced by filling the skilled physician, the result of youthful indiscretion, too free indulgence, or overtasking work. Avoid the imposition of pretentious remedies for these troubles. Get our Free Circular and Trial Package, and learn Doctors fees before taking treatment elsewhere. Take a SURE Remedy that has CURED thousands, does not interfere with attention to business, or cause pain or inconvenience in any way. Founded on scientific medical principles. By direct application to the seat of disease its specific influence is felt without delay. The natural functions of the human organism is restored. The exciting elements of life, which have been wasted are given back and the patient becomes robust and rapidly gains both strength and sexual vigor.

RUPTURE CURED PERSONS! Not a Truss. Ask for terms of our Appliances. WE GIVE FREE TRIAL.

LEWIS H. REHRIG,
Slate Roofer.

REPAIRING promptly attended to at short notice and on reasonable terms.

WORK GUARANTEED.

Address: PRINCE'S P. O., Carbon County, Penn'a. aug29-1y.

TIME.

Time is tireless,
Day and night
Wait for no one
In their flight.

You have not
The time to tell,
One and all.
The goods you sell.

But must find
Some quicker way
To make known
Your grand display.

Busy merchants
Advertise
In the ADVOCATE,
And they are wise. [Ex.

A Modern Novel.

The Lady Alice sits in her boudoir, enrobed in a bright brocade of a jardinire patern. She was waiting for the appearance of her lover, Augustus Fitznoodle. The bell rings. Lady Alice starts from her chair, presses her hands to her heart, and murmurs in the sweetest and most musical of voices, "'Tis he. He comes; he comes." She would have said a good deal more if her false teeth hadn't dropped downward and compelled her to close her plush-like lips, thus drowning the beautiful music of melodious voice.

A servant enters. He makes a bow, and says: "A gentleman awaits your pleasure."

Lady Alice, having stuck her teeth to her upper jaw with her brother Jim's last end of chewing gum, murmers in words which sound like the music of the streamlet when it flows over and down its rocky course, the music of the numerous cascades and miniature water-falls lending to it an unspeakable charm: "Let him enter."

The door flies open and a tall, manly form appears. It rushes forward. Lady Alice shudders and gasps:

"'Tis not Augustus."

The form bows low and the lips speak:

"Fair lady, the fame of your beauty resounds throughout the land, and I have traveled many miles and from distant countries to gaze upon your face and to inform your ladyship that I am agent for the best corn extractor, pimple eradicator and freckle exterminator ever offered to the public, and at the low price of ten cents a box, three for a quarter, or sixteen for a dollar, and a beautiful chromo thrown in."

[It is needless to continue this tale. Augustus appears and saves the Lady Alice, and in her delight the beautiful and good Lady Alice is willing to give herself to Augustus, but Augustus sarcastically replies that so good a deed as he has done does not not need to be punished in this manner, and the curtain falls.]

ITEMS OF INTEREST.

—Pleasant recollections—collecting a bill the second time.

—The death rate from chloroform is, according to a recent estimate, one in 1,600.

—New Zealand has 110 newspapers, including 30 dailies, to a population of only 400,000.

—One of the advertised remedies for the opium habit consists of a well known elixer of opium.

—A church in Westfield, Mass., is giving chromos as an inducement for outsiders to attend the services.

—*Hop Plasters* are soothing, stimulating, pain-killing and strengthening, clean, sweet and sure.

—Lord Bute's subscription to the widows and orphans of the 81 men killed in his Mardy colliery was £210—about one-third of a day's income.

—"Why do all the cold waves come from the northwest, my dear?" asked a fond husband. "Oh, because there is so much coolness between St. Paul and Minneapolis," was the reply of his intelligent wife.

—The old stone mill at Newport has been repaired, every effort having been made to preserve the roughness characteristic of the structure. The stones at the top of the wall were reset in Portland cement, and where new stones were required they were selected from those on the seashore whose surfaces had been worn by the waves.

—At Secretary Manning's pink dinner on Tuesday of last week, the centre of the solid mahogany table was a blooming bed of pink tulips. Pretty pink tapers with pink shades gleamed in the tall candelabra. Each lady received a small wicker basket filled with Catherine Mermet roses and tied with broad pink satin ribbon. The dainty rooms and the arched openings between were decorated with blooming carnations and geraniums. Mrs. Manning received her guests in a splendid toilet, with train and bodice of claret velvet and wrinkled front of pale blue brocade and cascakes of Mechlin lace. She was assisted by Mrs. Fryer, her sister-in-law, who wore a becoming toilet of pink silk and tulle, with crystal lace and iridescent passementeries.

—It is said that Lillian Russell has quarrelled with her husband, Mr. Solomon. She went to Europe with Mr. Solomon and returned a buxom, matronly person. She appeared for a season at the Casino, but was no longer the magnetic "airy, fairy Lillian" whom the dudes adored. Considerable money has since been lost in various parts of the country in presenting her husband's operas with herself as the star, and recently the company broke up. Although it is well-known among theatrical people that serious differences have taken place between them, there is no evidence that their matrimonial union will be severed. An intimate friend of Mr. Solomon now in this country, according to a dramatic journal, is authority for the report of an impending separation. A cable dispatch published recently announces that Solomon intends to quit America because his talents are not appreciated here. He has removed from his late home in West Thirty-fourth street, New York, and his present address is unknown in theatrical circles. It is said that he is to sail for London soon, and that Lillian will remain here.

Is Your Liver Out of Order?

Then your whole system is deranged. The blood is impure, the breath offensive, you have headache, feel languid, dispirited and nervous. To prevent a more serious condition, take at once Simmons Liver Regulator.

AL. CAMPBELL,

The Jeweler,

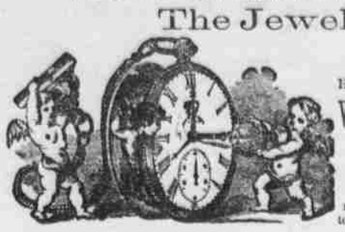

Next to CLAUSS & BRO.,
Bank St., Lehighton,
Has always on hand a full line of

Watches, Clocks & Jewelry

Which he is selling at very low —prices—

REPAIRING

in all branches promptly attended to. dec19,85-1y.

Go to Biery's Drug Store

WEISSPORT, - PA.,

For PURE DRUGS and MEDICINES, FANCY and TOILET ARTICLES, Choice Wines and Liquors for Medicinal Purposes, Choice Brands of Cigars and Toboccos,

Stationery, Wall Paper and Borders, &c., &c

at LOWEST PRICES. PRESCRIPTIONS carefully compounded, Day or Night. Patronage solicited and satisfaction guaranteed in Price and Quality of Goods Sold.

W. F. BIERY, Corner White and Bridge Streets, Weissport, Pa.

April 11, 1885—1y.

Pictures, Pictures, Pictures.

PICTURES

Copied and enlarged in all sizes from card to life size, viz:

OIL PORTRAITS, WATER COLORS,
Pastels, Crayon, India Ink and Photographs.

All work guaranteed or no pay. All we ask is a trial. Give us a call and be convinced.

No. 105 N. 8th St. Allentown, Pa.

Franklin Santee, Manager,

J. S. KREIDLER, AGT.

Orders left at the ADVOCATE OFFICE will receive prompt attention. Feb 28-1yr

New Fall and Winter Styles.

LEWIS WEISS

respectfully informs his many friends and customers that he has removed his **BOOT AND SHOE STORE**

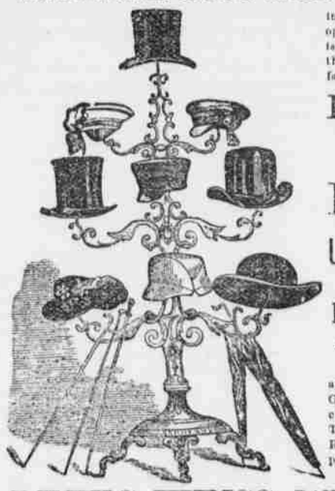

into the **NEW BUILDING**, nearly opposite his Old Stand, and that he is now receiving and opening up for their inspection a very large and fashionable line of well-selected

BOOTS, SHOES,
GAITERS,
Hats, Caps,
UMBRELLAS, &c.,

suitable for

FALL AND WINTER WEAR,

AT PRICES TO SUIT THE TIMES!

and invites you to call and examine Goods and learn prices before purchasing elsewhere. SATISFACTION in all cases fully guaranteed. Remember, THE NEW STORE opposite the foot of

IRON STREET,

LEWIS WEISS, BANK Street, LEHIGHTON.

Arlip 4, 1885-1y

A MAN

WHO IS UNACQUAINTED WITH THE GEOGRAPHY OF THIS COUNTRY, WILL SEE BY EXAMINING THIS MAP, THAT THE

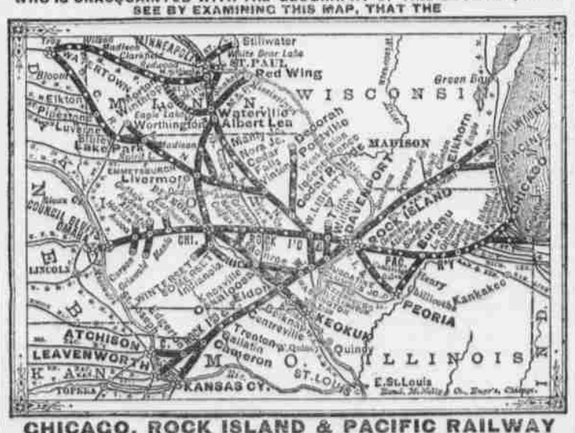

CHICAGO, ROCK ISLAND & PACIFIC RAILWAY

By reason of its central position and close relation to all principal lines East and West, at initial and terminal points, constitutes the most important mid-continental link in that system of through transportation which invites and facilitates travel and traffic between cities of the Atlantic and Pacific Coasts. It is also the favorite and best route to and from points East, Northeast and Southeast, and corresponding points West, Northwest and Southwest.

The Rock Island system includes in its main line and branches, Chicago, Joliet, Ottawa, La Salle, Peoria, Geneseo, Moline and Rock Island, in Illinois; Davenport, Muscatine, Washington, Fairfield, Ottumwa, Oskaloosa, West Liberty, Iowa City, Des Moines, Indianola, Winterset, Atlantic, Knoxville, Audubon, Harlan, Guthrie Centre and Council Bluffs, in Iowa; Gallatin, Trenton, Cameron and Kansas City, in Missouri; Leavenworth and Atchison, in Kansas; Albert Lea, Minneapolis and St. Paul, in Minnesota; Watertown in Dakota, and hundreds of intermediate cities, towns, villages and stations.

THE GREAT ROCK ISLAND ROUTE

Guarantees its patrons that sense of personal security afforded by a solid, thoroughly ballasted road-bed; smooth tracks of continuous steel rail; substantially built culverts and bridges; rolling stock as near perfection as human skill can make it; the safety appliances of patent buffers, platforms and air-brakes; and that exacting discipline which governs the practical operation of all its trains. Other specialties of this Route are Transfers at all connecting points in Union Depots, and the unsurpassed comforts and luxuries of its Passenger Equipment.

The Fast Express Trains between Chicago and the Missouri River are composed of well ventilated, finely upholstered Day Coaches, Magnificent Pullman Palace Sleepers of the latest design, and sumptuous Dining Cars, in which elaborately cooked meals are leisurely eaten, "good Digestion waiting on Appetite, and Health on both." Between Chicago and Kansas City and Atchison, are also run the Celebrated Reclining Chair Cars.

THE FAMOUS ALBERT LEA ROUTE

Is the direct and favorite line between Chicago and Minneapolis and St. Paul, where connections are made in Union Depots for all points in the Territories and British Provinces. Over this route, Fast Express Trains are run to the watering places, summer resorts, picturesque localities, and hunting and fishing grounds of Iowa and Minnesota. It is also the most desirable route to the rich wheat fields and pastoral lands of interior Dakota.

Still another DIRECT LINE, via Seneca and Kankakee, has been opened between Newport News, Richmond, Cincinnati, Indianapolis, and Lafayette and Council Bluffs, Kansas City, Minneapolis and St. Paul and intermediate points.

For detailed information see Maps and Folders, obtainable as well as Tickets, at all principal Ticket Offices in the United States and Canada; or by addressing

R. R. CABLE, President and General Manager, Chicago.

E. ST. JOHN, General Ticket and Passenger Agent, Chicago.

MISCELLANEOUS.

—Whatever may be true of harmless luxuries fn the way of drink, we maintain that health, happiness and work find stimulus enough in the unsophisticated well of nature—pure water.

—Nazareth was founded by the Moravians as early as the year 1741.

Piles! Piles!! Piles!!!

Sure cure for blind, bleeding and itching piles. One box has cured the worst case of 20 years standing. No one need suffer five minutes after using William's Indian Pile Ointment. It absorbs tumors, allays itching of the private parts, nothing else. Sold by druggists and mailed on receipt of price, $1. William's Mf'g. Co., Prop's., Cleveland, O. Sold at Thomas' drug store.

—Perhaps as a mere matter of government, a good despot would make a better government; but for the education of the people governed, a good despotism is worse than freedom with its admixture of folly.

No Boon that Science has Conferred

Has been fraught with greater blessings than that which has accrued to the inhabitants of malarial ridden portions of the United States and the Tropics from the use of Hostetter's Stomach Bitters. The experience of many years has but too clearly demonstrated the inefficiency of quinine and other drugs to effectually combat the progress of intermittent, congestive and bilious remittent fevers, while on the other hand, it has been no less clearly shown that the use of the bitters, a medicine congenial to the frailest constitution, and derived from purely botanic sources, affords a reliable safeguard against malarial diseases, and arrest it when developed. For disorders of the stomach, liver and bowels, for general debility and renal inactivity, it is also a most efficient remedy. Appetite and sleep are improved by it, it expels rheumatic humors from the blood, and enriches a circulation impoverished by mal-assimilation.

—The road to true philosophy is precisely the same with that which leads to true religion; and from both one and the other, unless we would enter it as little children, we must expect to be totally excluded.

To Young Ladies.

If your life is made a burden owing to blackheads, pimples and other eruptions on the face marring your beauty and causing so much chagrin, it is no longer necessary to endure it. Dr. Flagg's Family Ointment will certainly remove all such blemishes and leave your skin soft, smooth and beautiful. Sold by all druggists and mailed on receipt of price, 20c. Williams Mf'g. Co., Prop's., Cleveland, O. Sold at Thomas' drug store.

—Truth is infinite, and we cannot clasp it in our finite arms; yet we may live in its light, and learn more and and more of its grand meaning, if we but sincerely, honestly and patiently tread the straight road of intellectual talent.

—A cold of unusual severity which I took last autumn developed into a difficulty decidedly catarrhal in all its characteristics, threatening a return of my old chronic malady, catarrh. One bottle of Ely's Cream Balm completely eradicated every symptom of that painful and prevailing disorder. E. K. Warner, 105 Hudson St., Rochester.

Catarrh.—For twenty years I was a sufferer of catarrh of the head and throat. By a few applications of Ely's Cream Balm I received decided benefit—was cured by one bottle. Charlotte Parker, Wayerly, N. Y.

—English entomologists are excited over the addition of a new butterfly to the British fauna, making a total of sixty-five species. What American belle is over there now?

—Rev. Leo Cuter says: A wife is the making or unmaking of the best man.

"My mother is eighty-three years of age, and for years has suffered greatly with rheumatism. In fact she was quite helpless, being unable to move about the house. A lady friend induced her to try Dr. David Kennedy's Favorite Remedy. She did so and found almost immediate relief." The power of this medicine to do good extends to all ages and a wide range of complaints. You cannot possibly regret having purchased it. Remember that rheumatism cannot be cured externally.

—An exchange says that if clothes are brushed up, that is the wrong way, they will not get shiny. We have tried this on a silk hat and can testify that it works like a charm.

—Dr. Walker's Vinegar Bitters—a medicine that expels disease without weakening the patient, exhilerates the spirits without the aid of alcoholic poison—cures every phase and consequence of indigestion, restores the shattered nerves, regulates the bowels and the liver, and imparts to the constitution new strength and elasticity. Let the sick rejoice.

—Supposing a man has lost both his arms in the war, what is he going to do in case a mosquito alights on his nose? —Ex. Call the first man he meets a liar.

—Plays a leading part in life—the blind man's dog.

The First Keen Twinge.

As the season advances, the pains and aches by which rheumatism makes itself known, are experienced after every exposure. It is not claimed that Hood's Sarsaparilla is a specific for rheumatism—we doubt if there is, or can be such a remedy. But the thousands benefited by Hood's Sarsaparilla, warrant us in urging others who suffer from rheumatism to take it before the first keen twinge.

—The average housewife will take more pains to keep a sickly fifteen cent plant through four months of winter than she will to keep butter on ice in the summer.

—Stated by H. B. Cochran, druggist, Lancaster, Pa.: "Have guaranteed over 300 bottles of Burdock Blood Bitters for dyspepsia, sour stomach, bilious attacks, liver and kidney troubles."

—"One at a dime, please," remarked a German saloon keeper to a crowd that was scrambling for a ten cent piece on the floor.

—John Boyle O'Reilly says that if women ruled the world it would be a poem. Perhaps so, but the average man don't want a poem. He wants pie.

Croup, whooping cough, sore throat, sudden cold, and the lung troubles peculiar to children, are easily controlled by promptly administering Ayer's Cherry Pectoral. This remedy is safe to take and certain in its action.

—It is officially reported that there are now in England upward of 30,000 blind persons—but to which party they belong is not stated.

—The whale is said to be capable of living a thousand years. He doesn't have to read the dizzy old jokes in the funny papers.

SIMMONS LIVER REGULATOR THE GREAT Unfailing Specific FOR LIVER DISEASE.

SYMPTOMS: Bitter or bad taste in mouth; tongue coated white or covered with a brown fur; pain in the back, sides, or joints—often mistaken for Rheumatism; **sour stomach; loss of appetite;** sometimes nausea and waterbrash, or indigestion; flatulency and acid eructations; bowels alternately costive and lax; **headache;** loss of memory, with a painful sensation of having failed to do something which ought to have been done; **debility;** low spirits; a thick, **yellow** appearance of the skin and eyes; a dry cough; fever; restlessness; the urine is scanty and high-colored, and, if allowed to stand, deposits a sediment.

SIMMONS LIVER REGULATOR,

PURELY VEGETABLE,

AN EFFECTUAL SPECIFIC FOR

Malaria,	**Dyspepsia,**
Constipation,	**Biliousness,**
Sick Headache,	**Jaundice,**
Nausea,	**Colic,**
Mental Depression,	**Bowel Complaints,**

Etc., Etc., Etc.,

Is generally used in the South to arouse the Torpid Liver to a healthy action.

It acts without disturbance to the system, diet or occupation. **It regulates the Liver,** and causes the bile to act as the purge. **The excess of bile being removed, a tonic effect is produced** and health is perfectly restored.

The **Regulator** is given with **safety and the happiest results** to the most delicate infant. For all diseases in which a **laxative, alterative or purgative** is needed it will give the most perfect satisfaction. **The Cheapest, Purest and Best Family Medicine in the World!**

☞ { THERE IS BUT ONE SIMMONS LIVER REGULATOR!

See that you get the **genuine,** with the **red Z** on front of Wrapper, prepared only by

J. H. ZEILIN & CO.,
SOLE PROPRIETORS, PHILADELPHIA, PA.

REMOVAL!

Dr. C. T. Horn,

Respectfully announces to his customers and the people generally that he has removed his DRUG STORE from Leuckel's Building to his new store room opposite the Public Square

Bank Street, Lehighton, Pa.,

where he will be pleased to receive friends and the public, and supply them with

Pure Drugs & Medicines,
Fancy and Toilet Articles,
Lamps and Lamp Fixtures,
Stationery & Choice Cigars.

together with a fine line of latest designs in

Wall Paper

—AND—

DecorationS,

at Lowest Prices. Persons can also obtain Eye-Glasses and Spectacles, properly adjusted to their sight at reasonable prices.

Prescriptions compounded with care day or night.

Remember, THE CENTRAL DRUG Store,

Feb. 2. y1 DR. C. T. HORN.

Central Carriage Works

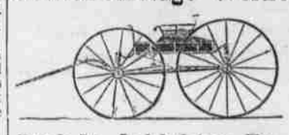

Bank St., Lehighton, Pa.,

Are prepared to Manufacture

Carriages, Buggies, Sleighs, Spring Wagon, &c.,

Of every description, in the most substantial manner, and at Lowest Cash Prices

Repairing Promptly Attended to.

TREXLER & KREIDLER,
April 26, 1882 y1 Proprietors.

WM. DUFFY & SON,

of East Mauch Chunk,

are prepared to do all kinds of

Plastering & Ornamental Work,

at shortest notice. Orders by mail will receive prompt attention. Terms moderate or good work. sep18tf

No Patent—No Pay.

PATENTS

obtained for Inventors in the United States Canada and Europe, at reduced rates. With our principal office located in Washington, directly opposite the United States Patent Office, we are able to attend to all patent business with greater promptness and despatch and at less cost than other patent attorneys who are at a distance from Washington, and who have, therefore, to employ "associate attorneys." We make preliminary examinations and furnish opinions as to patentability, free of charge, and all who are interested in new inventions and patents are invited to send for a copy of our "Guide for obtaining Patents," which is sent free to any address, and contains complete instructions how to obtain patents and other valuable matter. We refer to the German-American National Bank Washington, D. C.; the Royal Swedish, Norwegian and Danish Legations, at Washington: Hon. Jos. Casey, late Chief Justice U. S. Court of Claims; to the Officials of the U. S. Patent Office, and to Senators and Members of Congress from every State.

Address: LOUIS BAGGER & CO., Solicitors of Patents and Attorneys at Law, Droit Building WASHINGTON, D. C.

A Gift. Send 10 cents postage, and we will mail you free a royal, valuable, sample box of goods that will put you in the way of making more money at once, than anything else in America. Both sexes of all ages can live at home and work in spare time, or all the time. Capital not required. We will start you. Immense pay sure for those who start at once. STINSON & CO., Portland, Maine. nov. 21-1885.

M. HEILMAN & CO.,

BANK STREET, Lehighton, Pa.,

MILLERS and Dealers in

Flour and Feed.

All Kinds of GRAIN BOUGHT and SOLD

REGULAR MARKET RATES.

We would, also, respectfully inform our citizens that we are now fully prepared to SUPPLY them with

The Best of Coal

From any Min desired at VERY

LOWEST PRICES.

M. HEILMAN & CO.