NorthH CarolinA FARMERS' COLUMN.

Tenant Farmers WHY PAY HIGH RENTS!

Why be Subject to LATE AND EARLY FROSTS!

Which Kill Your Young Plants and Injure Your Crops.

Read the Terms to Tenant Farmers Given by North Carolina Land Owners.

The Immigration Bureau of North Carolina have in charge some improved farms for rent to Northern tenant farmers on the following conditions, which are the usual terms of rent charged in this State:

1st, GRAIN AND GRASS FARM.—The land-owner furnishes land, houses and pays all taxes and expenses of improving houses, stables and buildings. The tenant farmer furnishes horses, tools and labor, and receives TWO THIRDS OF CROPS. The tenant farmer is allowed free of rent garden and vegetable patches. He is also allowed to raise stock, hogs and chickens and receive all proceeds from the sale of them.

2nd, TOBACCO, GRAIN AND GRASS FARMS.—The land-owner furnishes land, houses and pays all taxes and expenses of improving houses, stables and buildings. The tenant farmer furnishes horses, tools and labor, receiving Three-fourths of the tobacco and Two-thirds of the grain crops. The tenant farmer is allowed free of rent as in the above mentioned farm No. 1.

3rd, TOBACCO, GRAIN AND GRASS FARMS.—The land-owner furnishes land, houses, feed for horses, tools, repairing and keeping in order of tools and pays all taxes. The tenant farmer furnishes all the manual labor; receiving One-half of all crops raised. The tenant farmer receives free of rent as in the first mentioned farm No. 1.

4th, COTTON, GRAIN AND TOBACCO FARMS.—Rented exactly on same terms as the above Tobacco, Grain and Grass Farm No. 3; or if tenant farmer furnishes horses and tools, he receives Two-thirds of the grain and Three-fourths of the cotton.

ADVANTAGES OF LOCATING IN NORTH CAROLINA.

CLIMATE.—While the cold is not so severe, the temperature of mid-summer is not excessive or trying as farther North. Our seasons are longer, and therefore our crops are not killed by late or early frosts.

THE SOIL is of a variety of compositions—clayey, gravelly lime stone, slate, sandy loam, etc. This great variety of soils and the mildness and advantages of climate will account for the variety of products.

SOCIETY.—No section in the Union has better executed laws. The blessings of political, civil and religious liberty are no where more fully protected than in N. C.

IN GENERAL.—The great fertility of our lands, the mildness of our climate, free from the scorching and withering heat of the South and the extreme cold and freezes of the North go to show that North Carolina is surely the most favored agricultural section in America. Nature has not only given us the advantages of producing, but it has provided us with water-power to work up what the soil produces for us.

I solicit correspondence from tenant farmers in the Northern and New England States.

I will furnish persons low rate round-trip transportion from Boston, New York or Baltimore to North Carolina, so as to give them an opportunity of seeing the farms that are offered for rent.

All farms advertised by us for rent have dwelling-houses and out-buildings on them.

Being a regular employe of the Agricultural Department of North Carolina, I make no charge for information given or services rendered persons seeking homes in the State.

I will be pleased to furnish descriptive lists of lands offered for sale in North Carolina to all persons who will write me.

JNO. T. PATRICK,

State Immigration Agent,

RALEIGH, N. C.

February 16, 1884-y1

THE

Carbon

Advocate

IS THE BEST MEDIUM FOR

Local Advertising

IN CARBON COUNTY.

Job Printing

of every description,

Poultry Keeping for Woman.

BY FANNY FIELD.

Before me is a letter from a woman who labors under a misapprehension regarding the amount and nature of work connected with poultry-keeping. The writer says: "I am out of health—unable to do hard work, but still feel that I must do something toward earning my living. I have read that poultry keeping is a light and profitable employment for people who are not strong, and I feel disposed to try it. I live near a good market for poultry products, and can have the use of a few acres of land. If I could manage to earn, clear of the expense of keeping the fowls, $200 or $300 a year I should feel quite independent."

The above is a fair sample of many letters that I have received from half invalid women, who desire to engage in some light employment that will bring in ready money, and I think it is almost time to put in a protest, not against the letters, but against the perpetual reiteration by some poultry writers of the "old, old story," to the effect that poultry-keeping is a very suitable and profitable occupation for women who are not strong enough to engage in any money making employment that requires down-right hard work. Success in poultry-keeping can only be won by constant care, close attention to minute details and plenty of hard work thrown in. A semi-invalid may undertake some of the lighter work connected with poultry-keeping—she may even assume the entire care of a small flock of fowls, and doubtless her health will be benefitted by the out door air and exercise, but she must not expect to derive any great pecuniary benefit from her labor in the poultry yard; she certainly must not go into the business with the expectation of making a living by it. I do not write this to discourage the half-invalids, but to warn them against indulging in hopes that can not be realized, and going beyond their strength in the vain effort to accomplish the work that would tax the energies of a well woman. Let your work be according to your strength. But for women who possess an average amount of health and strength, and who have or can get the use of a few acres of land, I can recommend the poultry business as a means of livelyhood. I know several women who are supporting themselves and others dependet upon them from the proceeds of their poultry; and other women may do equally well, provided they begin right and stick to the business. Poultry keeping has none of the drawbacks that many occupations present to the women who have themselves and children to support. Poultry raising has always, so far as my knowledge extends, been considered women's work, and a woman can engage in it without fear of being pointed at as a "dreadful creature," out of her "proper sphere." Next, it is work that can be done at home, and the children, instead of being a hindrance can be taught to help in many ways. Thirdly, one can start with very little capital, and the business soon yields an income; it is not like investing money where one must wait six months or a year for "dividends," and last but not least, the profits—if the business is rightly managed—are sure; first class poultry products will always sell at paying prices, and the woman who once masters the poultry business need have no fears about the future—so far as this world is concerned.

For farmers' wives and daughters who desire to do some extra work that will pay in cash, I know of nothing that will pay as well in proportion to the time and capital invested as a small flock of fowls well-cared for.—*Prairie Farmer.*

Very Remarkable Recovery.

M. Geo. V. Willing, of Manchester, Mich., writes: "My wife has been almost helpless for five years, so helpless that she could not turn over in bed alone. She used two bottles of Electric Bitters, and is so much improved, that she is able now to do her own work."

Electric Bitters will do all that is claimed for them. Hundreds of testimonials attest their great curative powers. Only fifty cents a bottle at Thomas' drug store.

Docking Horses' Tails.

The New York *Tribune* says: Fashion is responsible for many follies, but for few sillier freaks than the prevalent "banging" of the tails of horses. A horse's tail is not only highly ornamental when properly cared for, but indispensable to the animal. To cut the tail short, as is now done, is equally an offense against good taste and humanity. It is both idiotic and cruel, in fact. It spoils the appearance of the horse, and it deprives him of the means of brushing flies from his flanks. The stupid servility which characterizes the followers of fashion was never more clearly illustrated than in the prevalence of this ugly and senseless practice. Hundreds of fine horses may now be seen in and around Central Park every day, made to look awkward, ungraceful and rediculous by this vile docking of their tails. In the case of riding horses there is some consolation in the fact that the absurd appearance of the poor animal is communicated to the rider, and that it is quite impossible for anyone to "witch the world with noble horsemanship" while bestriding a creature with a "banged" tail. But the wretch who invented this detestable fashion was no doubt equally capable of "shingling" a woman's head; and nothing worse than that can be imagined.

Herefords in America.

The Cleveland Leader says "The Herefords were almost unknown in America a decade ago, when the bare suggestion of their ever being formidable competitors in the beef classes was regarded by ninety-nine persons in a hundred as most rediculous. They have shown themselves the peers of any, in stall or on butcher's block. In price they are held more firmly by their owners than cattle of any other breeds. They occupy this position not from merits assumed, but from desirable qualities thoroughly demonstrated under conditions adverse as well as favorable, and their popularity, founded on a basis of merit, seems permanently assured."

Mr. Wm. H. Coyle, Chief of Fire Department, Houston, Texas, writes that while in discharge of his duties he was very severely injured by a falling wall. He could scarcely move about when he was induced to try St. Jacobs Oil, the magical pain-reliever, and to his surprise he was cured of his lameness.

—Subscribe for the CARBON ADVOCATE only $1.00 a year.

VIGOROUS HEALTH for MEN

PROF. HARRIS' Rostille A Radical Cure FOR SPERMATORRHŒA AND IMPOTENCY.

NERVOUS DEBILITY, organic weakness and decay, and numerous obscure diseases, baffling skillful physicians, result from youthful indiscretions, and ever brain work. Its use improves while each member lost in your system. Avoid being imposed on by pretentious claims of other remedies for these troubles. Get our free circular and trial package and learn important facts before taking treatment elsewhere. Take a remedy that has cured thousands, and does not interfere with attention to business or cause pain or inconvenience. Founded on scientific medical principles. Growing in favor and reputation. Direct application to the seat of disease makes his specific infallible with no odor. The natural functions of the human organism are restored. The enfeebling elements of life which have been wasted are given back. The patient becomes cheerful and gains strength rapidly.

Free TRIAL PACKAGE. SEND ADDRESS HARRIS REMEDY CO., M'f'g Chemists. 306½ North 10th St., St. Louis, Mo. ONE MONTH'S TREATMENT, $3; 2 MONTHS, $5; 3 MONTHS, $7.

Paynes' Automatic Engines & Saw-Mill.

OUR LEADER.

We offer an 8 to 10 H. P. Automatic, Spark-Arresting, Mounted Portable Engine, with Mill, 16 ft. carriage, 32 ft. track and ways, 2 simultaneous lever set head-blocks, 2¼-inch arbor, 3 changes feed; sawyer controls feed-lever and head-blocks from one position. 56-inch solid saw, 50 ft. 5-inch 4-ply belting, feed-belts, coat-hooks, swage, tightener, etc. Rig complete for operation, $1150 on cars. Engine on skids, $100 less. Engine will turn slabs from the saw two to eight feet long and keep up steam. Send for catalogue 12.

B. W. PAYNE & SONS, Manufacturers all sizes Automatic Engines from 2 to 200 H. P. Shafting, pulleys, and hangers. Elmira, N. Y., Box 1427.

ANDREW SHIVE, Bank street, Agent for Lehighton and vicinity.

HEALTH IS WEALTH!

DR. E. C. WEST'S NERVE AND BRAIN TREATMENT, a guaranteed specific for Hysteria, Dizziness, Convulsions, Fits, Nervous Neuralgia, Headache, Nervous Prostration caused by the use of alcohol or tobacco, Wakefulness, Mental Depression, Softening of the Brain resulting in insanity and leading to misery, decay and death; Premature Old Age, Barrenness, Loss of Power in either sex, Involuntary Losses and Spermatorrhœa caused by over-exertion of the brain, self-abuse or over-indulgence. Each box contains one month's treatment. $1 a box, or six boxes for $5, sent by mail prepaid on receipt of price.

WE GUARANTEE SIX BOXES To cure any case. With each order received by us for six boxes, accompanied with $5, we will send the purchaser our written guarantee to refund the money if a permanent cure does not effect a cure. Guarantees issued only by KISNER & MENDELSON, 320 Race Street, Philadelphia, Pa.

"PURITAS" The celebrated vegetable Blood Purifier. It immediately relieves Headache, Constipation, Pimples on the Skin. Mailed anywhere upon receipt of $1 a bottle. Agents wanted for Guides. EISNER & MENDELSON, 320 Race Street, Philadelphia, Pa.

SANITARIUM, Riverside, Cal. The dry climate cures Nose, Throat, Lungs, full ideas, 36 p., route, cost, free.

MARRIAGE AND HEALTH GUIDE. 250 pgs. Illustrated. All that the doubtful curious or thoughtful want to know. Cloth and gilt binding 50 cts, paper 25c. Marriage Guide, 144 pgs, neat sealed, money or stamps. DR. WHITTIER 302 PENN AVE. PITTSBURGH, PA. The great specialist, Nervous Debility, Incidents to Marriage, Consultation and Pamphlet free.

Consult DeBUTTS Dr. La Barge, SUCCESSOR TO In diseases of the Blood, Skin and Bones.—Nervous Debility, Impotency, Organic Weakness, Scrofula, Syphilis and Mercurial Affections. Scientific treatment; safe and sure remedies. Deformities Treated. Call or write for list of questions to be answered by those desiring treatment by mail. Persons suffering from Rupture should send their address, and learn something to their advantage. It is not a truss. Address Dr. C. L. LaBARGE, Pres't and Physician in Charge Central Med. & Surg. Institute, 929 Locust st., St. Louis, Mo. Successor to Dr. Butts' Dispensary. Established 30 Years.

AGENTS WANTED FOR THE BACK-WOODSMEN. THE COMPLETE HOME. Agents Wanted for this beautiful and thrilling work. Back-woods life, from new designs, superbly gotten up. Some new plan. Adapted to all classes. Sells at sight. Agents doing big work. Address quick for circulars, etc. The handsomest prospectus ever issued. Also, Agents wanted for our other popular books. Good Pay for Agents. $100 to $200 per month. Address HALLETT & CO., 505 Chestnut St., Philadelphia, Pa. Also solicit good new books and Bibles.

AGENTS Either sex, we have the newest, best, and fastest selling Family Knitting Machine. Agents report from $5 to $20 daily. Write for other particulars. KNITTING MACH. CO., 363 Canal St., N. Y.

Cut This Out & Return to us with TEN CTS. Silver, & you'll get by mail, a GOLDEN GEM worth $5 to $10 that will bring you in MORE MONEY in One Month than anything else in America. Absolute Certainty. Either sex. No capital. M. Young, 174 Greenwich St., N. Y.

PISO'S REMEDY FOR CATARRH. Easy to use. A certain cure. Not expensive. Three months' treatment in one package. Good for Cold in the Head, Headache, Dizziness, Hay Fever, &c. Fifty cents. By all Druggists, or by mail. E. T. HAZELTINE, Warren, Pa.

A MAN WHO IS UNACQUAINTED WITH THE GEOGRAPHY OF THIS COUNTRY WILL SEE BY EXAMINING THIS MAP THAT THE

CHICAGO, ROCK ISLAND & PACIFIC R'Y

By the central position of its line, connects the East and the West by the shortest route, and carries passengers without change of cars, between Chicago and Kansas City, Council Bluffs, Leavenworth, Atchison, Minneapolis and St. Paul. It connects in Union Depots with all the principal lines of road between the Atlantic and the Pacific Oceans. Its equipment is unrivaled and magnificent, being composed of Most Comfortable and Beautiful Day Coaches, Magnificent Horton Reclining Chair Cars, Pullman's Prettiest Palace Sleeping Cars, and the Best Line of Dining Cars in the World. Three Trains between Chicago and Missouri River Points. Two Trains between Chicago and Minneapolis and St. Paul, via the Famous "ALBERT LEA ROUTE."

A New and Direct Line, via Seneca and Kankakee, has recently been opened between Richmond, Norfolk, Newport News, Chattanooga, Atlanta, Augusta, Nashville, Louisville, Lexington, Cincinnati, Indianapolis and Lafayette, and Omaha, Minneapolis and St. Paul and intermediate points.

All Through Passengers Travel on Fast Express Trains.

Tickets for sale at all principal Ticket Offices in the United States and Canada.

Baggage checked through and rates of fare always as low as competitors that offer less advantages.

For detailed information, get the Maps and Folders of the GREAT ROCK ISLAND ROUTE, At your nearest Ticket Office, or address R. R. CABLE, Vice-Pres. & Gen'l M'g'r. E. ST. JOHN, Gen'l Ticket & Pass. Agt. CHICAGO.

7000 AGENTS WANTED DOUBLE QUICK! to sell the only OFFICIAL BIOGRAPHIES OF CLEVELAND AND HENDRICKS By ex-Governor Dorsheimer, of N. Y., Member of U. S. Congress, and W. U. Hensel, Chairman Dem. State Com. of Pa., intimate friends of C. & H. It is the most RELIABLE, Interesting and Richly ILLUSTRATED, hence in IMMENSE DEMAND. Agents are COINING MONEY. It has fine STEEL PORTRAITS, SELLS FASTER and pays BEST. Beware of unreliable, catchpenny books. Write to HUBBARD BROS., 739 Chestnut St., Philadelphia.

H. H. Peters,

THE TAILOR,

Announces the arrival a Large and Fashionable Assortment of the Newest Spring and Summer

SUITINGS!

Very Moderate Prices and Perfect Fits is the motto of this Establishment. YOU are invited to inspect goods.

H. H. PETERS,

Post Office Building, BANK Street,

April 26, 1884. Lehighton, Pa.

WM. DUFFY & SON, of East Mauch Chunk, are prepared to do all kinds of Plastering & Ornamental Work, at shortest notice. Orders by mail will receive prompt attention. Terms moderate or good work. sep15tf

No Patent—No Pay. PATENTS obtained for Inventors in the United States Canada and Europe, at reduced rates. With our principal office located in Washington, directly opposite the United States Patent Office, we are able to attend to all patent business with greater promptness and despatch and at less cost than other patent attorneys who are at a distance from Washington, and who have, therefore, to employ "associate attorneys." We make preliminary examinations and furnish opinions as to patentability, free of charge, and all who are interested in new inventions and patents are invited to send for a copy of our "Guide for obtaining Patents," which is sent free to any address, and contains complete instructions how to obtain patents and other valuable matter. We refer to the German-American National Bank Washington, D. C.; the Royal Swedish, Norwegian and Danish Legations, at Washington; Hon. Jos. Casey, late Chief Justice U. S. Court of Claims; to the Officials of the U. S. Patent Office, and to Senators and Members of Congress from every State.

Address: LOUIS BAGGER & CO., Solicitors of Patents and Attorneys at Law, Le Droit Building WASHINGTON, D. C.

Central Carriage Works

Bank St., Lehighton, Pa., Are prepared to Manufacture Carriages, Buggies, Sleighs, Spring Wagon, &c., Of every description, in the most substantial manner, and at Lowest Cash Prices

Repairing Promptly Attended to

TREXLER & KREIDLER, Proprietors.

April 26, 1882 y1

E. F. LUCKENBACH, DEALER IN Wall Papers, Borders & Decorations, Books, Stationery, Fancy Goods. Window Shades & Fixtures, Latest Styles, made and put up, if desired. Paints, Oil, Varnish, Putty, Brushes & general Painters' Supplies. No. 61 Broadway, Mauch Chunk, Pa., Below the Broadway House.

MISCELLANEOUS.

"Rough on Rats" clears out rats, mice 15c.

"Rough on Corns," for corns, bunions 15c.

Thin people. "Wells' Health Renewer" restores health and vigor, cures dyspepsia, &c, $1.

"Rough on Toothache," instant relief. 15c

Ladies who would retain freshness and vivacity don't fail to try "Wells' Health Renewer."

"Buchu-paiba," great kidney and urinary cure.

Flies, roaches, ants, bed bugs, rats, mice, cleared out by "Rough on Rats" 15c

"Rough on Coughs," troches, 15c; liquid 25c

For children slow in development, puny and delicate, use "Wells' Health Renewer"

"Rough on Dentist" Tooth Powder. Try it 15c

Nervous weakness, dyspepsia, sexual debility cured by "Wells' Health Renewer $1

Mother Swan's Worm Syrup, for feverishness, worms, constipation; tasteless 25c

Stinging, irritation, all kidney and urinary complaints cured by "Buchu-paiba" $1

Night sweats, fever, chills, malaria, dyspepsia, cured by "Wells' Health Renewer"

My husband (writes a lady) is three times the man since using "Wells' Health Renewer."

If you are failing, broken, worn out and nervous, use "Wells' Health Renewer" $1

Prevalence of kidney complaint in America 'Buchu-paiba' is a quick, complete cure. $1

—The carrion crow smells its food many miles off

—A Dakota editor committed suicide the other day, but the name of the poet who read his inspiration to the unfortunate man is not known.

ADVICE TO MOTHERS.

Are you disturbed at night and broken of your rest by a sick child suffering and crying with pain of cutting teeth? If so, send at once and get a bottle of MRS. WINSLOW'S SOOTHING SYRUP FOR CHILDREN TEETHING. Its value is incalculable. It will relieve the poor little sufferer immediately. Depend upon it, mothers, there is no mistake about it. It cures dysentery and diarrhœa, regulates the stomach and bowels, cures wind colic, softens the gums, reduces inflammation and gives tone and energy to the whole system. MRS. WINSLOW'S SOOTHING SYRUP FOR CHILDREN TEETHING is pleasant to the taste, and is the prescription of one of the oldest and best female nurses and physicians in the United States, and is for sale by all druggists throughout the world. Price 25 cents a bottle. 26-1y.

—Don't scald your tongue on other folk's broth.

—I ain' got much faith in de frownin' man. In de black cloud dar's more wind dan rain.

Bucklen's Arnica Salve.

The best salve in the world for cuts, bruises, sores, ulcers, salt rheum, fever sores, tetter, chapped hands, chilblains, corns, and all skin eruptions, and positively cures piles, or no pay required. It is guaranteed to give perfect satisfaction, or money refunded. Price 25 cents per box.

For sale by T. D. Thomas.

—An illustration of the eternal fitness of things—cucumber baskets have twisted handles.

—After January 1st, 1885, no house in Berlin can be higher than the width of the street on which it faces.

Beecher's Bad Head.

For two months in the year Henry Ward Beecher can't preach. In August and September he takes his vacation and endures the onset of the hay fever. A man with hay-fever isn't accountable for his actions. He is frantic with snuffing, sneezing and headache. Every nerve in his head thrills with distress, and his head is a fountain of tears. He lives only to fly from sea side to mountain top for relief. This form of catarrh (hay fever) Ely's Cream Balm will cure. Placed in the nostrils it penetrates and soothes the affected parts at once, restores the impaired senses and creates healthy secretions. You cannot run away from hay fever, but you can drive it from you by using Ely's Cream Balm.

—China's population is put down as 250,000,000. There is no certainty about these figures.

—"I DON'T FEEL WELL!" The stomach is out of order; neglected, that means chronic dyspepsia. You should take Acker's Dyspepsia Tablets and avoid this terrible disease. Sold by C. T. Horn, Lehighton and W F Biery, Weissport.

—The banana skin though crushed to the earth, has the power to take somebody with it.

AN OLD NURSE SAYS: Acker's English Remedy is best for coughs, croup, diphtheria, or bronchitis. Sold by Dr. C. T. Horn, Lehighton, W F Biery, Weissport.

—A sower trial—testing an agricultural implement.

—Platinum and silver can be drawn in to wire much finer than hair.

—ELECTRICITY.—Of all the known Electro-Galvanic Appliances at the present day it is now conceded by the Medical Fraternity and Electricians generally, that the American Galvanic Co's HOWARD SHIELDS are the best, possessing intrinsic Electrical merits, as one shield or appliance can be fitted to any part of the body, which is not true of any other. See advertisement in another column of this paper.—*Electric Gazette.*

—Cremation has become a fixed institution in some parts of Europe.

—A striking peculiarity—The clock's.

—A joint operation—carving a chicken.

LADIES SHOULD REMEMBER, a beautiful complexion results from using Acker's Blood Elixer. Sold by Dr. Horn, Lehighton, and W Biery, Weissport.

—A grain of musk will scent a room for twenty years, and will at the end of that period have lost little of its weight.

Why do you suffer with back ache, pain in the chest, rheumatism, or lameness anywhere when a *Hop Plaster* will surely give you relief! Druggists sell them, 25 cts

—ACKER'S DYSPEPSIA TABLETS NEVER Fail. Sold by Dr C T Horn, Lehighton, and W Biery, Weissport.

—A grain of blue vitrol or carmine will tinge a gallon of water so that in every drop the color may be perceived.

—Every farmer should at least have one county paper, and that paper should be the ADVOCATE, which contains all the latest local news. Only $1.00 a year.

—The first express business was started in 1840 by Harden. Adams soon followed. Both of Boston.

My wife used Dr. Graves' Heart Regulator with great relief, it is the only relief from heart disease. J. B. Miller, P. M., Mulberry Grove, Ill. $1 per bottle.

—The human skull contain fewer bones than the skull of most animals excepting birds.

No molasses and water mixture, but a concentrated extract of the active medicinal properties of roots, barks, &c., is Hood's Sarsaparilla.

—The scientific name for the malaria that prevails in Washington and prostrates a Congressman now and then is "ginand-sugar."

☞ Do it at once. For 10 cents get a package of Diamond Dyes at the druggists. They color anything the finest and most desirable colors. Wells, Richardson & Co., Burlington, Vt. Sample card, 32 colors, and book of directions for 2c stamp.

—A new journal called the Honeymoon has just appeared at Brussels. The proprietor will be very happy for a month. But wait till the paper wants a new dress.

—Get your job work done at this establishment.

THE ★ STORE

Business is still booming at the STAR.

Our many customers will kindly accept our thanks for the liberal manner in which they have patronized us. *To those who do not patronize us yet, but have such an object in view,* we, here, publicly proclaim that they will be treated fair and honorably, that we will not overcharge them in a single item, but on the contrary, will offer them decided bargains in many things without employing the so-called LEADER SYSTEM, where a certain line of goods are sold at or below cost and double prices charged on others. TO ALL we would say that we are holding our trade with our customers and are constantly adding new ones, but still we have room for more and cordially invite you to try us.

Have decided bargains in Home-made Carpets, Floor Oil Cloth, &c

We lead the county in Sugar.

Our Stock and Prices of COFFEES are unrivalled.

No trouble to show goods.

Very respectfully,

W. H. STRAUSS,

Opp. L. & S. Depot, Bank St., Lehighton

The Clark's Cove Guano Company

Price List---1884, per 2000 lbs., in Sacks 200 lbs. each.

FULL STRENGTH FERTILIZERS

For Field Crops and General Application.

Bay State Fertilizer.

GUARANTEED ANALYSIS:				
Ammonia, (NH3)	3	to	4	per ct
Available Phosphoric Acid	10	to	12	per ct
Potash (K2O) actual	2	to	3	per ct

Retail Price in New York, $40 per ton.

Unicorn Am. Super Phosphate.

GUARANTEED ANALYSIS:				
Ammonia, (NH3)	2¾	to	3	per ct
Available Phosphoric Acid	8¾	to	10	per ct
Potash, (K2O) actual	2¾	to	3	per ct

Retail Price in New York, $25 per ton.

King Phillip Alkaline Guano.

GUARANTEED ANALYSIS:				
Ammonia, (NH3)	1½	to	2	per ct
Available Phosphoric Acid	6½	to	8	per ct
Potash, (K2O) actual	3	to	4	per ct

Retail Price in New York, $30 per ton

The Great Planet Formulas of CONCENTRATED MANURES, combine in 2 Formulas the many necessary articles in use.

Great Planet Brand.—GUARANTEED ANALYSIS.

FORMULA "A."				
Ammonia, (NH3)	4	to	5	per ct
Available Phosphoric Acid	7	to	9	per ct
Potash, (K2O) actual	9½	to	11	per ct

For Potatoes, Hops, Tomatoes, Peas, Corn, Melons, Beans, Asparagus, Cucumbers, Berries, Vines, Orchards, Grain, Sugar Cane, &c. Retail price in N. Y., $45 per ton.

GUARANTEED ANALYSIS:

FORMULA "B."				
Ammonia, (NH3)	8	to	8	per ct
Available Phosphoric Acid	5	to	6	per ct
Potash, (K2O) actual	7	to	9	per ct

For Tobacco, Cabbage, Onions, Cauliflowers, Turnips, &c. Retail Price in New York, $45 per ton.

—TERMS CASH.—

We have secured the Agency for the above Celebrated Phosphates, and will now take orders, and in season will have a constant supply on hand. Call and examine samples or write for circulars. We will accept agents, to whom we will assign districts, and are prepared to make liberal arrangements with them.

ANDREW SHIVE,

Agent for Carbon, Monroe, Schuylkill and Lehigh Counties, Pa.

OFFICE in Seiler's Building----The Agricultural Implement Depot, &c. March 8, 1884-m6

"HEALTH AND HOME."

WASHINGTON, D. C.

Sworn Subscription List 70,000. Edited by W. H. HALE, M. D.

This is a large eight page, forty column, monthly paper, and is devoted to everything pertaining to Health and Home, Marriage, Social Science, Domestic Medicine, Science, Literature, Art, Economy, Cookery, Hints on Health, Dietetics, and every realm of Modern Science and tends to improve health, prevent disease, purify morals, and make home happy.

Subscription Price, 50 Cents Per Year.

ADDRESS—

HEALTH AND HOME, WASHINGTON, D. C.

Spring Styles for 1884 have Arrived!

CLAUSS & BRO.,

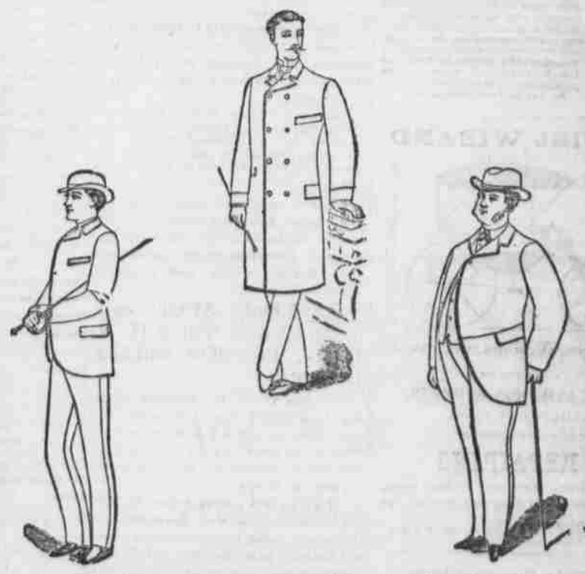

Merchant Tailors,

Are now prepared to furnish their customers and the people with the Newest and most Fashionable makes of Foreign and Domestic **Cloths, Cassimeres and Suitings,** which they will make up in the Latest Styles and most Durable Manner at unusually Low Prices. With a force of experienced workmen and a tremendous stock to select from, we are prepared to offer inducement unexcelled by any other

ESTABLISHMENT in the COUNTY.

We cordially invite YOU to call and inspect our Goods and learn Prices before making your purchases elsewhere. In all cases we guarantee Best Workmanship, Best Material, the Lowest Prices and "Perfect Fits." Respectfully,

Clauss & Bro., The Tailors,

BANK STREET, LEHIGHTON, PA

March 22, 1884-y1