NorthH CarolinA

Tenant Farmers

WHY PAY HIGH RENTS!

Why be Subject to

LATE AND EARLY FROSTS?

Which Kill Your Young

Plants and Injure Your Crops.

Read the Terms to Tenant Farmers Given by North Carolina Land Owners.

The Immigration Bureau of North Carolina have in charge some improved farms for rent to Northern tenant farmers on the following conditions, which are the usual terms of rent charged in this State:

1st, GRAIN AND GRASS FARM.—The land-owner furnishes land, houses and pays all taxes and expenses of improving houses, stables and buildings. The tenant farmer furnishes horses, tools and labor, and receives TWO THIRDS OF CROPS. The tenant farmer is allowed free of rent garden and vegetable patches. He is also allowed to raise stock, hogs and chickens and receive all proceeds from the sale of them.

2nd, TOBACCO, GRAIN AND GRASS FARMS.—The land-owner furnishes land, houses and pays all taxes and expenses of improving houses, stables and buildings. The tenant farmer furnishes horses, tools and labor, receiving Three-fourths of the tobacco and Two-thirds of the grain crops. The tenant farmer is allowed free of rent as in the above mentioned farm No 1.

3rd, TOBACCO, GRAIN AND GRASS FARMS.—The land-owner furnishes land, houses, feed for horses, tools, repairing and keeping in order of tools and pays all taxes. The tenant farmer furnishes all the manual labor; receiving One-half of all crops raised. The tenant farmer receives free of rent as in the first mentioned farm No. 1.

4th, COTTON, GRAIN AND TOBACCO FARMS.—Rented exactly on same terms as the above Tobacco, Grain and Grass Farm No 3; or if tenant farmer furnishes horses and tools, he receives Two-thirds of the grain and Three-fourths of the cotton.

ADVANTAGES OF LOCATING IN NORTH CAROLINA.

CLIMATE.—While the cold is not so severe, the temperature of mid-summer is not excessive or trying as farther North. Our seasons are longer, and therefore our crops are not killed by late or early frosts.

THE SOIL is of a variety of compositions—clayey, gravelly, lime stone, slate, sandy loam, etc. This great variety of soils and the mildness and advantages of climate will account for the variety of products.

SOCIETY.—No section in the Union has better executed laws. The blessings of political, civil and religious liberty are no where more fully protected than in N. C.

IN GENERAL.—The great fertility of our lands, the mildness of our climate, free from the scorching and withering heat of the South and the extreme cold and freezes of the North go to show that North Carolina is surely the most favored agricultural section in America. Nature has not only given us the advantages of producing, but it has provided us with water-power to work up what the soil produces for us.

I solicit correspondence from tenant farmers in the Northern and New England States.

I will furnish persons low rate round-trip transportation from Boston, New York or Baltimore to North Carolina, so as to give them an opportunity of seeing the farms that are offered for rent.

All farms advertised by us for rent have dwelling-houses and out-buildings on them.

Being a regular employe of the Agricultural Department of North Carolina, I make no charge for information given or services rendered persons seeking homes in the State.

I will be pleased to furnish descriptive lists of lands offered for sale in North Carolina to all persons who will write me.

JNO. T. PATRICK,

State Immigration Agent,

RALEIGH, N. C.

February 16, 1884-y1

THE Carbon Advocate

IS THE BEST MEDIUM FOR

Local Advertising

IN CARBON COUNTY.

Job Printing

of every description,

MISCELLANEOUS.

"Rough on Rats" clears out rats, mice 15c.

"Rough on Corns," for corns, bunions 15c.

Thin people. "Wells' Health Renewer" restores health and vigor, cures dyspepsia, &c. $1.

"Rough on Toothache," instant relief. 15c

Ladies who would retain freshness and vivacity don't fail to try "Wells' Health Renewer."

"Buchu-paiba," great kidney and urinary cure.

Flies, roaches, ants, bed bugs, rats, mice, cleared out by "Rough on Rats" 15c

"Rough on Coughs;" troches, 15c; liquid 25c

For children slow in development, puny and delicate, use "Wells' Health Renewer"

"Rough on Deafist" Tooth Powder Try it 15c

Nervous weakness, dyspepsia, sexual debility cured by "Wells' Health Renewer $1

Mother Swan's Worm Syrup, for feverishness, worms, constipation; tasteless 25c

Stinging, irritation, all kidney and urinary complaints cured by "Buchu-paiba" $1

Night sweats, fever, chills, malaria, dyspepsia, cured by "Wells' Health Renewer"

My husband (writes a lady) is three times the man since using "Wells' Health Renewer."

If you are failing, broken, worn out and nervous, use "Wells' Health Renewer" $1

Prevalence of kidney complaint in America 'Buchu-paiba' is a quick, complete cure. $1

—The idler's lazy pun: I would rather have one day of vacation than a thousand years of vocation.

ADVICE TO MOTHERS.

Are you disturbed at night and broken of your rest by a sick child suffering and crying with pain of cutting teeth? If so, send at once and get a bottle of MRS. WINSLOW'S SOOTHING SYRUP FOR CHILDREN TEETHING. Its value is incalculable. It will relieve the poor little sufferer immediately. Depend upon it, mothers, there is no mistake about it. It cures dysentery and diarrhœa, regulates the stomach and bowels, cures wind colic, softens the gums, reduces inflammation and gives tone and energy to the whole system. MRS. WINSLOW'S SOOTHING SYRUP FOR CHILDREN TEETHING is pleasant to the taste, and is the prescription of one of the oldest and best female nurses and physicians in the United States, and is for sale by all druggists throughout the world. Price 25 cents a bottle. 26-1y.

—A man says his wife is only half like a telescope. He can draw her out but he cant shut her up.

Bucklen's Arnica Salve.

The best salve in the world for cuts, bruises, sores, ulcers, salt rheum, fever sores, tetter, chapped hands, chilblands, corns, and all skin eruptions, and positively cures piles, or no pay required. It is guaranteed to give perfect satisfaction, or money refunded. Price 25 cents per box.

For sale by T. D Thomas.

—A great financier is a thief who succeeds. A thief is a great financier who fails.

Beecher's Bad Head.

For two months in the year Henry Ward Beecher can't preach. In August and September he takes his vacation and endures the onset of the hay fever. A man with hay-fever isn't accountable for his actions. He is hastic with a sneezing, sneezing and headache. Every nerve in his head thrills with distress, and his head is a fountain of tears. He lives only to fly from sea side to mountain top for relief. This form of catarrh (hay fever) Ely's Cream Balm will cure. Placed in the nostrils it penetrates and soothes the affected parts at once, removes the impaired senses and creates healthy secretions. You cannot run away from hay fever, but you can drive it from you by using Ely's Cream Balm.

—It is hoped that something may be found to make cholera lose its grip.

Hard to Believe.

It is hard to believe that a man was cured of a Kidney disease after his body was swollen as big as a barrel and he had been given up as incurable and lay at death's door. Yet such a cure was accomplished by Kidney Wort in the person of M. M Devereux of Ionia, Mich., who says: 'After thirteen of the best doctors in Detroit had given me up, I was cured by Kidney-Wort. I want every one to know what a boon it is."

—Benedict Arnold's descendants are now among the most highly esteemed residents of Leeds and Grenville, Canada.

—"I DON'T FEEL WELL!" The stomach is out of order; neglected, that means chronic dyspepsia. You should take Acker's Dyspepsia Tablets and avoid this terrible disease. Sold by C. T. Horn, Lehighton, and W F Biery, Weissport.

—The production of barbed wire this year will reach, it is estimated, 150,000 tons.

Ladies should wear a *Hop Plaster* over the small of the back, as it cures all pains and aches. 25 cts. at any drug store. All ready to apply.

—Most of the "undeliverable" letters which reach Germany come from the United States.

ARE YOU Miserable through indigestion, Sour Stomach, or Constipation? Acker's Dyspepsia Tablets we guarantee will relieve you. Sold by Dr C T Horn, Lehighton, and W F Biey, Weissport.

—A Denver doctor has failed financially and has thus acquired the title of "Dr," at both ends of his name.

—Every farmer should at least have one county paper, and that paper should be the ADVOCATE, which contains all the latest local news. Only $1.00 a year.

—Montana cowboys recently hanged 13 horse thieves.

—By other's faults wise men correct their own.

WHAT WILL STOP MY COUGHING AT NIGHT? Guarantee Acker's English Remedy will. Price 10c, 50c. & $1 Sold by Dr. C. T. Horn, Lehighton, & W F Biery, Weissport.

—Here is a mathematical definition for the average fisherman: A rye-tangled try angle.

—ELECTRICITY.—Of all the known Electro Galvanic Appliances at the present day it is now conceded by the Medical Fraternity and Electricians generally, that the American Galvanic Co's HOWARD SHIELDS are the best, possessing intrinsic Electrical merits, as one shield or appliance can be fitted to any part of the body, which is not true of any other. See advertisement in another column of this paper.—*Electric Gazette.*

—Time once passed never returns; the moment which is lost is lost forever.

—EVERY Promise backed by a guarantee. Acker's Dyspepsia Tablets will give immediate relief. Price 25 & 50 cts. Sold by Dr. Horn, Lehighton, and Will Biery, Weissport.

—Singing dolls, like fashionable young ladies must be pressed to sing.

—Marrying a homely girl is the highest form of charity.

"We know Dr. Graves's Heart Regulator will cure heart disease. 30 years use and many persons of prominence testifying it prove it.—Reading *Press.*" $1 per bottle at druggists.

—This fall one of the political parties will crow. The other will eat crow. It is safe to bet on this.

☞ Quantity and Quality. In the Diamond Dyes more coloring is given than in any known dyes, and they give faster and more brilliant colors. 10c at all druggists. Wells, Richardson & Co., Burlington, Vt. Sample card, 32 colors, and book of directions for 2 cent stamp.

—A railroad in which the cars run astride a single rail has been so successful in Africa that one like it is soon to be built in France.

VIGOROUS HEALTH FOR MEN

PROF. HARRIS' Restoro A Radical Cure FOR SPERMATORRHŒA AND IMPOTENCY.

NERVOUS DEBILITY, organic weakness and decay, and numerous other chronic diseases, baffling skillful physicians, result from youthful indiscretions, too free indulgence, and over brain work. Do not imagine your case incurable because you have tried many others without benefit. Avoid being imposed on by unscrupulous dealers of other remedies for these troubles. Get our free circular and trial package, and learn improved facts before taking treatment elsewhere. This remedy has cured thousands, and does not interfere with attention to business or cause pain or inconvenience. Founded on scientific medical principles. Growing in favor and reputation. Direct application to the seat of disease makes its effects delightful and without celery. The natural functions of the human organism are restored. The exhausted element of life which have been wasted are given back. The patient becomes cheerful and gains strength rapidly.

☞ TRIAL PACKAGE.

SEND ADDRESS HARRIS REMEDY CO., M'f'g Chemists, 806½ North 10th St., St. Louis, Mo.

ONE MONTH'S TREATMENT, $3; 2 MONTHS, $5; 3 MONTHS, $7.

Paynes' Automatic Engines & Saw-Mill.

OUR LEADER.

We offer an 8 to 10 H. P. Automatic, Spark-Arrester, Mounted Portable Engine, with Mill, 16 ft. carriage, 32 ft. track and wave, 2 simultaneous lever set head-blocks, 24-inch arbor, 3 changes feed; sawyer controls feed-lever and head-blocks from one position, 50 inch solid saw, 60 ft. 8-inch 4-ply belting, feed-rolls, cant-hooks, sawyer, lights and oil, etc. Ready complete for operation. $1100 on cars. Engine alone, $400 less. Engine will pay a fortune in the low two to eight feet long and keep up steam. Send for catalogue 12.

B. W. PAYNE & SONS, Manufacturers all styles Auto. Engines, Engines from 3 to 300 H. P. Shafting, pulleys, and hangers. Elmira, N. Y., Box 1427.

ANDREW SHIVE, Bank Street, Agent for Lehighton and vicinity.

HEALTH IS WEALTH!

DR. E. C. WEST'S NERVE AND BRAIN TREATMENT, a certain cure for Sleeplessness, Nervous Headache, Pain in the Back, Wakefulness, Hysteria, Nervous Prostration, Sexual Weakness, Impotency, Spermatorrhœa, Seminal Emissions, Premature Old Age, Barrenness, Loss of Power in either sex, Involuntary Losses and Spermatorrhœa caused by over-exertion of the brain, self-abuse or excessive indulgence. Each box contains a month's treatment. $1 a box, or six boxes for $5, sent by mail prepaid on receipt of price.

WE GUARANTEE SIX BOXES To cure any case. With every order for six boxes, accompanied with $5, we will send the purchaser our written guarantee to refund the money if the treatment does not effect a cure. Guarantee issued only by BISNER & MENDELSON, 329 Race Street, Philadelphia, Pa.

"FRENCH GAS." The celebrated French Gas Pills. Unprecedented cure Headache, Constipation, Pimples the skin. Ladies' pocket size, $1 a box, or 6 boxes for $5. Guaranteed for Children.

BISNER & MENDELSON, 329 Race Street, Philadelphia, Pa.

SANITARIUM, Riverside, Cal. The dry climate cures Nose, Throat, Lungs, Kidneys, 50 p., route, cost, free.

MARRIAGE AND HEALTH GUIDE. 250 pgs. Illustrated. All that the doubtful curious or thoughtful want to know. Cloth and gilt binding 50 cts, paper 25c. Marriage Guide, 100 pgs, sent sealed, money or stamps. DR. WHITTIER 202 PENN AVE. PITTSBURGH, PA. Consultations free, Services Invaluable. Complaints to Marriage, Consultation and Pamphlet free.

Consult Dr. BUTTS (Dr. La Barge, successor to) in Diseases with Blood, Skin and Bone.—Nervous Debility, Impotency, Organic Weakness, Gonorrhœa, Syphilis and Venereal Affections. Scientific treatment; safe and speedy cures. Delicacies Treated. Call or write for list of questions to be answered by those desiring treatment by mail. (Persons suffering from Rupture should send their address, and learn something to their advantage. It is not a truss.) Address, C. L. LABARGE, Pres't and Physician to Charity Central Med. & Surg. Institute, 620 Locust St., St. Louis, Successor to Dr. Butts' Dispensary. Established 20 Years.

Good Pay for Agents. $100 to $200 per mo. made selling our Grand New History Famous and Decisive Battles of the World. Write to J. C. McCurdy & Co., Philadelphia, Pa.

THE COMPLETE HOME. Agents Wanted for this beautiful book. New edition.—New bindings.—New illustrations from new designs. Superbly gotten up. Same low price. Adapted to all classes. Sells at sight. Agents doing big work. EXCELLENT TERMS. The handsomest prospectus ever issued. Agents men.

BRADLEY, GARRETSON & CO., 66 North 4th St. Philadelphia, Pa. Also other grand new books and Bibles.

Central Carriage Works

Bank St., Lehighton, Pa.,

Are prepared to Manufacture

Carriages, Buggies, Sleighs, Spring Wagon, &c.,

Of every description, in the most substantial manner, and at Lowest Cash Prices

Repairing Promptly Attended to.

TREXLER & KREIDLER, Proprietors.

April 26, 1882 y1

No Patent—No Pay.

PATENTS

obtained for Inventors in the United States Canada and Europe, at reduced rates. With our principal office located in Washington, directly opposite the United States Patent Office, we are able to attend to all parts of business with greater promptness and despatch and at less cost than other patent attorneys who are at a distance from Washington, and who have, therefore, to employ "associate attorneys." We make preliminary examinations and furnish opinions as to patentability, free of charge, and all who are interested in new inventions and patents are invited to send for a copy of our "Guide for obtaining Patents," which is sent free to any address, and contains complete instructions how to obtain patents and other valuable matter. We refer to the German-American National Bank Washington, D. C.; the Royal Swedish, Norwegian and Danish Legations, at Washington; Hon. Jos. Casey, late Chief Justice U. S. Court of Claims; to the Officials of the U. S. Patent Office, and to Senators and Members of Congress from every State.

Address: LOUIS BAGGER & CO., Solicitors of Patents and Attorneys at Law, Le Droit Building WASHINGTON, D. C.

WM. DUFFY & SON, of East Mauch Chunk, are prepared to do all kinds of Plastering & Ornamental Work, at shortest notice. Orders by mail will receive prompt attention. Terms moderate or good work. sept13tf

DROP IN AT THE Carbon Advocate OFFICE FOR Cheap Printing!

Cut This Out. A Return to us with TEN CTS. Silver, & you will get by mail a SACKFUL OF GOODS, of much GREAT VALUE, that will bring you in MONEY right in your locality. No capital. Address H. Young, 175 Greenwich St. N. York.

BOOK AGENTS WANTED FOR THE BACK-WOODSMEN. The most exciting narrative of early border life ever written. A Bonanza for Old Agents and splendid Starter for Beginners. Agents are now selling 20 to 75 books per day. Wanted an Agent in every town. Send for terms and circulars free. The W. E. DIBBLE PUB. CO., Cincinnati, O.

AGENTS either sex, we have the newest, best, and fastest selling article out, no capital required, goods sold for other sold. EMPIRE MAN'F'G CO., 201 Canal St., N. Y.

PISO'S REMEDY FOR CATARRH. Easy to use. A certain cure. Not expensive. Three months' treatment in one package. Good for Cold in the Head, Headache, Deafness, Hay Fever, &c. Fifty cents. By all Druggists, or by mail. E. T. HAZELTINE, Warren, Pa.

IN MAN WHO IS UNACQUAINTED WITH THE GEOGRAPHY OF THIS COUNTRY WILL SEE BY EXAMINING THIS MAP THAT THE

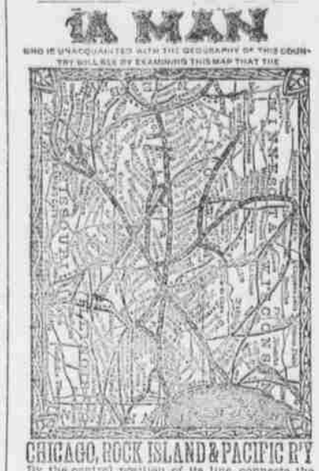

CHICAGO, ROCK ISLAND & PACIFIC RY

By the central position of its line, connects the East and the West by the shortest route, and carries passengers without change of cars, between Chicago and Kansas City, Council Bluffs, Leavenworth, Atchison, Minneapolis and St. Paul. It connects in Union Depots with all the principal lines of road between the Atlantic and the Pacific Oceans. Its equipment is unrivaled and magnificent, being composed of Most Convenient and Beautiful Day Coaches, Magnificent Horton Reclining Chair Cars, Pullman's Palatial Palace Sleeping Cars, and the Best Line of Dining Cars in the World. Three Trains between Chicago and Missouri River Points. Two Trains between Chicago and Minneapolis and St. Paul, via the Famous "ALBERT LEA ROUTE."

A New and Direct Line, via Seneca and Kankakee, has recently been opened between Richmond, Norfolk, Newport News, Chattanooga, Atlanta, Augusta, Nashville, Louisville, Lexington, Cincinnati, Indianapolis, Lafayette, Omaha, Kansas City and St. Paul and intermediate points.

All Through Passengers Travel on Fast Express Trains.

Tickets for sale at all principal Ticket Offices in the United States and Canada.

Baggage checked through and rates of fare always as low as competitors that offer less advantages.

For detailed information, get the Maps and Folders of the

GREAT ROCK ISLAND ROUTE,

At your nearest Ticket Office, or address

R. R. CABLE, Vice-Pres. & Gen'l M'g'r. E. ST. JOHN, Gen'l Ticket & Pass. Agt. CHICAGO.

Nerve-Life and Vigor —RESTORED.—

ELECTRICITY

This cut shows the Howard Electric AND Magnetic Shield as applied over the Kidneys and Nervo-vital centers. The only appliance made that fits every part of the body, and the only one needed to POSITIVELY CURE Kidney Disease Rheumatism, Dyspepsia, the worst cases of Seminal Weakness, Exhaustion, Impotency, and all Diseases and Weaknesses of the Urino Genital Organs.

[Patented Feb. 23, 1879.]

YOUNG MEN, from early indiscretion, lack nerve force and fail to attain strength.

MIDDLE-AGED MEN often lack vigor, attributing it to the progress of years.

The MOTHER, WIFE and MAID, suffering from Female Weakness, Nervous Debility and other ailments, will find it the only cure.

To one and all we say that the Shield gives a natural aid in a natural way WITHOUT DRUGGING THE STOMACH.

Warranted One Year, and the best appliance made.

Illustrated Pamphlet, THREE TYPES OF MEN, also Pamphlet for ladies only, sent on receipt of 6c, sealed; unsealed, FREE.

American Galvanic Co., OFFICES: 1103 Chestnut St., Phila.

For You NOW READY. ORDER EARLY.

THE ILLUSTRATED BIOGRAPHICAL 1884. ANNUAL. 1884.

PRICE ONE DOLLAR.

It contains something for everybody. Its pages interest and instruct young and old. It is alike serviceable to the Doctor, the Clergyman, the Lawyer, the Editor, the Statesman, the Student, the Politician, the Merchant, the Mechanic and to the School Boy who longs to lay the foundation of an honest character and seeks for models to pattern after.

THE BIOGRAPHICAL ANNUAL, IS A BOOK OF TO-DAY.

Within its pages may be found nearly 200 PORTRAITS, MEN AND WOMEN who have exercised and are still exerting potent influences in various directions.

While pre-eminently an American publication, treating principally of EMINENT AMERICANS, it contains the portraits and lives of the most PROMINENT EUROPEANS of the age.

Its pages familiarize the reader with the features and the lives of prominent Crowned and Uncrowned Rulers, Members of the Cabinets, Statesmen, Warriors, Senators, Congressmen, Governors, Ministers, Railroad Magnates, Actors, Editors, Historians, Philosophers, Poets, Inventors, Advocates, Irish Agitators, Cardinals, Judges, Philanthropists, Orators, Bishops, and others in all the various walks of life, INCLUDING ALL POSSIBLE PRESIDENTIAL CANDIDATES,

AMONG WHOM WE MAY MENTION BLAINE, ARTHUR, McDONALD, BAYARD, MORRISON, FLOWER, EDMUNDS, LINCOLN, FARIS, BUTLER, SHERMAN, TILDEN, HENDRICKS, HOLMAN, LOGAN, PAYNE and HOADLEY.

EVERY BIOGRAPHICAL SKETCH IS ACCOMPANIED BY A FAITHFUL AND LIFE-LIKE PORTRAIT.

Catholics and Protestants, whether Episcopalians, Presbyterians, Congregationalists, Baptists or Methodists, will find among the numerous characters contained in THE BIOGRAPHICAL ANNUAL many familiar faces the owners of which have endeared themselves to thousands of their fellow men. The lives of the PROMINENT WOMEN which occupy an important place in this universally interesting volume constitute an encouraging and instructive reading, and will convince the reader that woman has a noble mission and that she is well able to fulfill it.

If you would become acquainted with the faces and features of the men and women whose names have become familiar to everybody, get a copy of THE BIOGRAPHICAL ANNUAL

Sent postpaid on receipt of ONE DOLLAR. L. KLOPSCH & CO., Publishers, 92 White Street, New York.

FARMERS' COLUMN.

The Crops in July.

From the July report of the Department of Agriculture we make a few extracts:

CORN.

The area in corn has apparently increased about two 2 per cent. and its aggregate will approximate seventy million acres. The increase from last year will be nearly a million of acres. It is distributed in the different sections, but not equally; in the area west of Mississippi and north of Missouri, the extension has been greatest, because settlement and cultivation of new lands are more noticeable there.

The average of condition is 96, and has been exceeded but twice in July in ten years, in 1879 and 1880. It was 99 in 1881, 85 in 1882, and 80 in 1883. The principal States' averages are: New York, 96; Pennsylvania, 93; Michigan, 99; Ohio, 93; Kentucky, 96; Tennessee, 95; Indiana, 97; Illinois, 97, Iowa, 102; Missouri, 98; Kansas, 94; Nebraska, 99. The prospect is most favorable in Iowa, which promises the best yield since 1879, and the largest crop ever grown in the State.

WHEAT.

The condition of spring wheat is all that could be desired. In every important spring wheat district it is fully up to the normal standard, and in Minnesota and Dakota is credited with some excess of luxuriance in growth.

The local drawbacks are few. In some of the lowlands of the timber sections of Minnesota there has been complaint of injury by wireworms. In other places, "blackheads" are causing damage.

OATS.

This crop is in very good condition, averaging 98, which is one point less than in July last. There have been large crops of oats, varying little in average rate of yield for four years. The cool, wet spring, unfavorable to corn planting, and early germination, suit the oat crop. So large a portion of the crop, however, is grown in the higher latitudes, that the average condition is generally high. No "failure" of the crop has occurred since 1824, and since that date every crop has been a full one except that of 1879. The States reporting not less than 100 are New Hampshire, Vermont, Indiana, Wisconsin, Minnesota, Iowa, Mississippi, Louisiana, Texas, Arkansas, Colorado, and California. The cool and moist weather of early spring was very favorable in the Southwest.

POTATOES.

The excessive production and low price of potatoes in 1883 has caused a reduction in area in several of the potato growing districts, making a reduction of about 3 per cent. in area.

In the northern belt the several frosts of June did material damage. Drouth is reported.

The potato beetle commenced work early this season, beginning in New York as soon as the sprouts were above ground in some instances. In the Eastern, Middle, and Southern, as well as Western States, its continued presence is reported. A report from Dakota mentions an insect hitherto unknown there, resembling a cricket, which devours potato vines and Paris green indiscriminately. A correspondent in Utah reports injury from a potato worm.

Planting was continued late this season, up to the last of June, not only in the North, but in middle latitudes.

The crop is growing rapidly, and condition is high, averaging as follows in the States of large production: Maine, 97; New Hampshire, 96; Vermont, 93; New York, 92; Pennsylvania, 92; Ohio, 93; Michigan 100; Indiana, 99; Illinois, 99; Iowa, 102; Missouri, 103; Kansas, 105; Nebraska, 101.

Pennsylvania.

The following are the dates for holding the county fairs in this State:

Adams, Gettysburg, Sept. 22, 25.
Armstrong, Parker's Landing, Sept. 30, Oct. 2.
Beaver, Beaver, Sept. 23, 26.
Berks, Reading, Sept. 23, 26.
Bradford, Towanda, Sept. 23, 26.
Burgettstown Union, Sept 30, Oct. 2.
Butler, Butler, Sept. 16, 18.
Canton Union, Canton, Sept. 24, 26.
Carbon, Lehighton, Oct. 7, 10.
Chester, West Chester, Sept. 25, 27.
Clarion, Clarion, Sept. 23, 26.
Columbia, Bloomsburg, Oct. 15, 18.
Connoquenessing Valley, Harmony, Sept. 9, 12.
Crawford, Conneautville, Oct. 1, 3.
Delaware, Elwyn, Oct 9, 11.
Doylestown, Doylestown, Sept. 30, Oct. 3.
Easton Farmers' and Mech Institute, Sept. 23, 26.
Erie, Erie, Sept 23, 26.
French Creek Valley, Cochranton, Sept. 17, 19.
Gratz Driving Park, Gratz, Sept. 23, 26.
Harford, Harford, Sept. 24, 25.
Indiana, Indiana, Sept. 30, Oct. 3.
Jefferson, Brookville, Sept. 16, 19.
Keystone and Buckeye, Sharon, Sept. 16, 19.
Lackawanna, Scranton, Sept. 30 Oct. 3.
Lancaster, Lancaster, Sept. 1, 6.
Lebanon Valley, Lebanon, Sept. 30, Oct. 3.
Lehigh, Allentown, Sept. 30, Oct. 3.
Luzerne, Wyoming, 7, 10.
Lycoming, Williamsport, Oct. 2, 4.
Mercer, Stoneboro, Sept. 30, Oct. 2.
Mercer Central, Mercer, Sept. 10, 12.
Montour, Danville, Oct. 1, 4.
Northampton, Nazareth, Oct. 7, 10.
Northampton (Farmers' Institute), Easton, Sept. 23, 26.
Northumberland, Sunbury, Sept. 18, 20.
Northwestern, Corry, Sept. 30, Oct. 2.
Oxford, Oxford, Sept. 24, 26.
Potter, Cloudersport, Sept. 23, 25.
Bingtown, Bingtown, Sept. 16, 19.
Schuylkill, Orwigsburg, Sept. 30, Oct. 3.
Sullivan, Forksville, Sept. 16, 18.
Susquehanna, Montrose, Sept. 17, 19.
Tioga, Mansfield, Sept. 24, 26.
Tioga, Wellsboro, Sept. 17, 20.
Troy, Troy, Sept. 16, 20.
Venange, Franklin, Sept. 9, 12.
Warren Union, Sugar Grove, Sept. 16, 18.
Wayne, Honesdale, Sept. 24, 26.
Wellsboro, Wellsboro, Sept. 17, 20.
Wyoming, Tunkhannock, Sept. 24, 25.
York, York, Oct. 7, 1.

Never Give Up.

If you are suffering with low and depressed spirits, loss of appetite, general debility, disordered blood, weak constitution, headache, or any disease of a bilious nature, by all means procure a bottle of Electric Bitters. You will be surprised to see the rapid improvement that will follow; you will be inspired with new life; strength and activity will return; pain and misery will cease, and henceforth you will rejoice in the praise of Electric Bitters. Sold at fifty cents a bottle by T. D. Thomas' Druggist.

THE ★ STORE

Business is still booming at he STAR.

Our many customers will kindly accept our thanks for the liberal manner in which they have patronized us. *To those who do not patronize us yet, but have such an object in view,* we, here, publicly proclaim that they will be treated fair and honorably, that we will not overcharge them in a single item, but on the contrary, will offer them decided bargains in many things without employing the so-called LEADER SYSTEM, where a certain line of goods are sold at or below cost and double prices charged on others. TO ALL we would say that we are holding our trade with our customers and are constantly adding new ones, but still we have room for more and cordially invite you to try us.

Have decided bargains in Home-made Carpets, Floor Oil Cloth, &c

We lead the county in Sugar.

Our Stock and Prices of COFFEES are unrivalled.

No trouble to show goods.

Very respectfully,

W. H. STRAUSS,

Opp. L. & S. Depot, Bank St., Lehighton

The Clark's Cove Guano Company

Price List---1884, per 2000 lbs., in Sacks 200 lbs. each.

FULL STRENGTH FERTILIZERS

For Field Crops and General Application.

Bay State Fertilizer.

GUARANTED ANALYSIS:	Ammonia. (NH3.)	3 to 4	per ct
	Available Phosphoric Acid	10 to 12	per ct
	Potash (K2O) actual	2 to 3	per ct

Retail Price in New York, $40 per ton.

Unicorn Am. Super Phosphate.

GUARANTED ANALYSIS:	Ammonia, (NH3.)	2½ to 3	per ct
	Available Phosphoric Acid	8½ to 10	per ct
	Potash, (K2O) actual	2½ to 3	per ct

Retail Price in New York, $35 per ton.

King Phillip Alkaline Guano.

GUARANTED ANALYSIS:	Ammonia. (NH3.)	1½ to 2	per ct
	Available Phosphoric Acid	6½ to 8	per ct
	Potash. (K2O), actual	3 to 4	per ct

Retail Price in New York, $30 per ton

The Great Planet Formulæ of CONCENTRATED MANURES, combine in 2 Formulas the many necessary articles in use.

Great Planet Brand.—GUARANTEED ANALYSIS.

FORMULA "A."	Ammonia, (NH3),	4 to 5	per ct
	Available Phosphoric Acid,	7 to 9	per ct
	Potash, (K2O), actual,	9½ to 11	per ct

For Potatoes, Hops, Tomatoes, Peas, Corn, Melons, Beans, Asparagus, Cucumbers, Berries, Vines, Orchards, Grain, Sugar Cane, &c, Retail price in N. Y., $48 per ton.

GUARANTEED ANALYSIS:

FORMULA "B."	Ammonia. (NH3),	6 to 8	per ct
	Available Phosphoric Acid,	5 to 6	per ct
	Potash, (K2O), actual,	7 to 9	per ct

For Tobacco, Cabbage, Onions, Cauliflowers, Turnips, &c.

Retail Price in New York, $48 per ton.

—TERMS CASH.—

We have secured the Agency for the above Celebrated Phosphates, and will now take orders, and in season will have a constant supply on hand. Call and examine samples or write for circulars. We will accept agents, to whom we will assign districts, and are prepared to make liberal arrangements with them.

ANDREW SHIVE,

Agent for Carbon, Monroe, Schuylkill and Lehigh Counties, Pa.

OFFICE in Seiler's Building---The Agricultural Implement Depot, &c. March 8, 1884-m6

"HEALTH AND HOME."

WASHINGTON, D. C.

Sworn Subscription List 70,000. Edited by W. H. HALE, M. D.

This is a large eight page, forty column, monthly paper, and is devoted to everything pertaining to Health and Home, Marriage, Social Science, Domestic Medicine, Science, Literature, Art, Economy, Cookery, Hints on Health, Dietetics, and every realm of Modern Science and tends to improve health, prevent disease, purify morals, and make home happy.

Subscription Price, 50 Cents Per Year.

ADDRESS—

HEALTH AND HOME, WASHINGTON, D. C.

Spring Styles for 1884 have Arrived!

CLAUSS & BRO.,

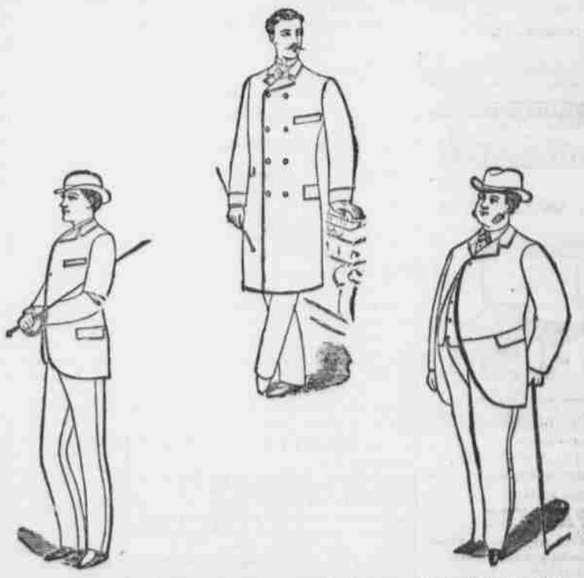

Merchant Tailors,

Are now prepared to furnish their customers and the people with the Newest and most Fashionable makes of Foreign and Domestic **Cloths, Cassimeres and Suitings,** which they will make up in the Latest Styles and most Durable Manner at unusually Low Prices. With a force of experienced workmen and a tremendous stock to select from, we are prepared to offer inducement unexcelled byany other

ESTABLISHMENT in the COUNTY.

We cordially invite YOU to call and inspect our Goods and learn Prices before making your purchases elsewhere. In all cases we guarantee Best Workmanship, Best Material, the Lowest Prices and "Perfect Fits." Respectfully,

Clauss & Bro., The Tailors,

BANK STREET, LEHIGHTON, PA

March 22, 1884-y1