NorthH CarolinA

Tenant Farmers

WHY PAY HIGH RENTS !

Why be Subject to

LATE AND EARLY FROSTS ?

Which Kill Your Young

Plants and Injure Your Crops.

Read the Terms to Tenant Farmers

Given by North Carolina Land

Owners.

The Immigration Bureau of North Carolina have in charge some improved farms for rent to Northern tenant farmers on the following conditions, which are the usual terms of rent charged in this State:

1st, GRAIN AND GRASS FARM.—The land owner furnishes land, houses and pays all taxes and expenses of improving houses, stables and buildings. The tenant farmer furnishes horses, tools and labor, and receives TWO THIRDS OF CROPS. The tenant farmer is allowed free of rent garden and vegetable patches. He is also allowed to raise stock, hogs and chickens and receive all proceeds from the sale of them.

2nd, TOBACCO, GRAIN AND GRASS FARMS.—The land-owner furnishes land, houses and pays all taxes and expenses of improving houses, stables and buildings. The tenant farmer furnishes horses, tools and labor, receiving Three-fourths of the tobacco and Two-thirds of the grain crops. The tenant farmer is allowed free of rent as in the above mentioned farm No 1.

3rd, TOBACCO, GRAIN AND GRASS FARMS.—The land-owner furnishes land, houses, feed for horses, tools, repairing and keeping in order of tools and pays all taxes. The tenant farmer furnishes all the manual labor; receiving One-half of all crops raised. The tenant farmer receives free of rent as in the first mentioned farm No. 1.

4th, COTTON, GRAIN AND TOBACCO FARMS.—Rented exactly on same terms as the above Tobacco, Grain and Grass Farm No 3; or if tenant farmer furnishes horses and tools, he receives Two-thirds of the grain and Three-fourths of the cotton.

ADVANTAGES OF LOCATING IN

NORTH CAROLINA.

CLIMATE.—While the cold is not so severe, the temperature of mid-summer is not excessive or trying as farther North. Our seasons are longer, and therefore our crops are not killed by late or early frosts.

THE SOIL is of a variety of compositions—clayey, gravelly, lime stone, slate, sandy loam, etc. This great variety of soil and the mildness and advantages of climate will account for the variety of products.

SOCIETY.—No section in the Union has better executed laws. The blessings of political, civil and religious liberty are no where more fully protected than in N. C.

IN GENERAL.—The great fertility of our lands, the mildness of our climate, free from the scorching and withering heat of the South and the extreme cold and freezes of the North go to show that North Carolina is surely the most favored agricultural section in America. Nature has not only given us the advantages of producing, but it has provided us with water-power to work up what the soil produces for us.

I solicit correspondence from tenant farmers in the Northern and New England States.

I will furnish persons low rate round-trip transportion from Boston, New York or Baltimore to North Carolina, so as to give them an opportunity of seeing the farms that are offered for rent.

All farms advertised by us for rent have dwelling-houses and out-buildings on them.

Being a regular employe of the Agricultural Department of North Carolina, I make no charge for information given or services rendered persons seeking homes in the State.

I will be pleased to furnish descriptive lists of lands offered for sale in North Carolina to all persons who will write me.

JNO. T. PATRICK,

State Immigration Agent,

RALEIGH, N. C.

February 16, 1884-y1

THE

Carbon

Advocate

IS THE BEST MEDIUM FOR

Local Advertising

IN CARBON COUNTY.

Job Printing

of every description,

MISCELLANEOUS.

"Rough on Rats" clears out rats, mice 15c.

"Rough on Corns," for corns, bunions 15c.

Thin people. "Wells' Health Renewer" restores health and vigor, cures dyspepsia, &c. $1.

"Rough on Toothache," instant relief. 15c

Ladies who would retain freshness and vivacity don't fail to try "Wells' Health Renewer."

"Buchu-paiba," great kidney and urinary cure.

Flies, roaches, ants, bed bugs, rats, mice, cleared out by "Rough on Rats" 15c

"Rough on Coughs;" troches, 15c; liquid 25c

For children slow in development, puny and delicate, use "Wells' Health Renewer"

"Rough on Dentist" Tooth Powder Try it 15c

Nervous weakness, dyspepsia, sexual debility cured by "Wells' Health Renewer $1

Mother Swan's Worm Syrup, for feverishness, worms, constipation; tasteless 25c

Stinging, irritation, all kidney and urinary complaints cured by "Buchu-paiba" $1

Night sweats, fever, chills, malaria, dyspepsia, cured by "Wells' Health Renewer"

My husband (writes a lady) is three times the man since using "Wells' Health Renewer."

If you are failing, broken, worn out and nervous, use "Wells' Health Renewer" $1 Prevalence of kidney complaint in America 'Buchu-paiba' is a quick, complete cure. $1

—A few years ago the women of India were not allowed to learn to read. Now there are 126,348 girls attending schools established there.

ADVICE TO MOTHERS.

Are you disturbed at night and broken of your rest by a sick child suffering and crying with pain of cutting teeth? If so, send at once and get a bottle of MRS. WINSLOW'S SOOTHING SYRUP FOR CHILDREN TEETHING. Its value is incalculable. It will relieve the poor little sufferer immediately. Depend upon it, mothers, there is no mistake about it. It cures dysentery and diarrhœa, regulates the stomach and bowels, cures wind colic, softens the gums, reduces inflammation and gives tone and energy to the whole system. MRS. WINSLOW'S SOOTHING SYRUP FOR CHILDREN TEETHING is pleasant to the taste, and is the prescription of one of the oldest and best female nurses and physicians in the United States, and is for sale by all druggists throughout the world. Price 25 cents a bottle. 26-1y.

—Two hundred head of cattle and horses were killed by a terrific hailstorm at Jalisco, Mexico.

Bucklen's Arnica Salve.

The best salve in the world for cuts, bruises, sores, ulcers, salt rheum, fever sores, tetter, chapped hands, chilblands, corns and all skin eruptions, and positively cures piles, or no pay required. It is guaranteed to give perfect satisfaction, or money refunded. Price 25 cents per box.

For sale by T. D. Thomas.

—At a free ice-water tank in New York over 1,200 pounds of ice were used in one day.

Hay Fever.

I have been a great sufferer from Hay Fever for fifteen years. I read of the many wonderful cures of Ely's Cream Balm and thought I would try once more. In fifteen minutes after one application I was wonderfully helped. Two weeks ago I commenced using it and now feel entirely cured. It is the greatest discovery ever known. Dahamel Clark, farmer, Lee, Mass Price 50 cents.

—It is proposed to punish German soldiers who attempt suicide with instant death.

Officeholders.

The office held by the kidneys is one of importance. They act as natures sluice-way to carry off the extra liquids from the system and with them the impurities both those that are taken into the stomach and those that are formed in the blood. Any clogging or inaction of these organs is therefore important. Kidney-Wort is natures' efficient assistant in keeping the kidneys in good working order, strengthening them and inducing healthy action. If you would get well and keep well, take Kidney-Wort.

—The Assessors of Philadelphia report that there are 211,211 voters in that city.

—Better be a fowl's back than a bullock's rump.

—Decorative Art. Explicit directions for every use are given with the Diamond Dyes. For dyeing mosses, grasses eggs, ivory, hair, &c. 10c. Druggists keep them. Wells, Richardson & Co., Burlington, Vt.

—Unusually cold and rainy weather has damaged all crops in Italy, the vine having especially suffered.

Acker's Celebrated English Remedy for Coughs, Colds, and Consumption. Sold for us on a guarantee by Dr Horn, Lehighton, and W Biery, Weisport.

—In St. Louis, says one of its newspapers, four-fifths of the inhabitants have taken to chewing gum.

—Every farmer should at least have one county paper, and that paper should be the ADVOCATE, which contains all the latest local news. Only $1.00 a year.

—Nothing is more obnoxious than can't. Especially if a man says he can't let you have the money he owes you.

ERUPTIONS, SORES, Pimples, Rheumatism are but indicators of impure blood. Acker's Blood Elixer is the remedy. Sold by Dr Horn, Lehighton, and W Biery, Weisport.

—The sting of a bee always carries stern conviction with it. It makes a man a believer almost instantly.

—ELECTRICITY.—Of all the known Electro-Galvanic Appliances at the present day it is now conceded by the Medical Fraternity and Electricians generally, that the American Galvanic Co's HOWARD SHIELDS are the best, possessing intrinsic Electrical merits, as one shield or appliance can be fitted to any part of the body, which is not true of any other. See advertisement in another column of this paper.—*Electric Gazette*

—A North Carolina postmaster receives a yearly salary of 9 cents.

—A Thorough Course of Acker's Blood Elixir will remove all taint from the blood. It cures Scrofula, Ulcers, Boils and Pimples. Sold by C. T. Horn, Lehighton, and W Biery, Weisport.

—The rents of French flats are on a diminuendo scale in New York.

In the *Hop Porous Plaster* the virtues of *Fresh Hops* are combined with strengthening and stimulating balsams, and its cures of Weak Back, pain in the side, rheumatism, and Neuralgia or Pain in the chest are simply marvelous, it being more efficacious than any other liniment or liquid remedies You'll say so after using.

—Sunrise at the Delaware Water Gap is a beautiful sight.

—The famous Dark Day of New England was May 18, 1780.

"We know Dr. Graves's Heart Regulator will cure heart disease. 30 years use and many persons of prominence testifying it prove it.—*Reading Press.*" $1 per bottle at druggists.

—To the man hoeing his own row the world hoes a living.

Scrofula. A medicine that destroys the germs of Scrofula and has the power to expel it out is appreciated by the afflicted! The remarkables cures of men, women and children as described by testimonials, prove Hood's Sarsaparilla a reliable medicine containing remedial agents which eradicate Scrofula from the blood. 100 doses $100. Sold by all dealers. C. I. Hood & Co., Lowell, Mass.

—Vanderbilt's household expenses are $350,000 a year.

—California produces figs eight inches in circumference.

VIGOROUS HEALTH for MEN

PROF. HARRIS' Pastille

A Radical Cure FOR SPERMATORRHEA AND IMPOTENCY.

Tested for over 5 years by use in thousands of cases.

Free TRIAL PACKAGE.

SEND ADDRESS HARRIS REMEDY CO., M'f'g Chemists. 306½ North 10th St., St. Louis, Mo.

ONE MONTH'S TREATMENT, $3; 2 MONTHS, $5; 3 MONTHS, $7.

NERVOUS DEBILITY, organic weakness and decay, and numerous obscure diseases, baffling skillful physicians, result from youthful indiscretions, too free indulgence, and over brain work. Do not temporize while such enemies lurk in your system. Avoid being imposed on by pretentious claims of other remedies for these troubles. Use our free circular and trial package and learn important facts before taking treatment elsewhere. Take a remedy that has cured thousands, and does not interfere with attention to business or cause pain or inconvenience. Founded on scientific medical principles. Growing in favor and reputation. Press applications to the seat of disease makes to speedy influence not without delay. The natural functions of the human organism are restored. The estimating elements of life which have been wasted are given back. The patient becomes cheerful and gains strength rapidly.

Paynes' Automatic Engines & Saw-Mill.

OUR LEADER.

We offer an 8 to 10 H. P. Automatic, Spark-Arresting, Mounted Portable Engine, with Mill, 16 ft. carriage, 32 ft. track and ways, 2 simultaneous lever set head-blocks, 2½-inch arbor, 3 changes feed; sawyer controls feed-lever and head-blocks from one position. 56-inch solid saw, 50 ft. 8-inch 4-ply belting, feed-belts, cant-hooks, swage, tightener, etc. Rig complete for operation, $1100 on cars. Engine on skids, $100 less. Engine will burn slabs from the saw two to eight feet long and keep up steam. Send for catalogue 12.

H. W. PAYNE & SONS, Manufacturers all styles Automatic Engines from 2 to 300 H. P. Shafting, pulleys, and hangers. Elmira, N. Y., Box 1427.

ANDREW SHIVE, Bank Street, Agent for Lehighton and vicinity.

HEALTH IS WEALTH!

Dr. E. C. WEST'S NERVE AND BRAIN TREATMENT, a guaranteed specific for Hysteria, Dizziness, Convulsions, Fits, Nervous Neuralgia, Headache, Nervous Prostration caused by the use of alcohol or tobacco, Wakefulness, Mental Depression, Softening of the Brain resulting in Insanity and leading to misery, decay and death; Premature Old Age, Barrenness, Loss of Power in either sex, Involuntary Losses and Spermatorrhœa caused by over-exertion of the brain, self-abuse or overindulgence. Each box contains one month's treatment. $1 a box, or six boxes for $5, sent by mail prepaid on receipt of price.

WE GUARANTEE SIX BOXES To cure any case. With each order received by us for six boxes, accompanied with $5, we will send the purchaser our written guarantee to refund the money if the treatment does not effect a cure. Guarantees issued only by KISNER & MENDELSON, 320 Race Street, Philadelphia, Pa.

"EUREKA!" The celebrated Vegetable Blood Purifier. It immediately cures Headache, Constipation, Purifies the Skin. Mailed anywhere upon receipt of 25 cents. Unequaled for Children. KISNER & MENDELSON, 320 Race Street, Philadelphia, Pa.

SANITARIUM, Riverside, Cal. The dry climate cures Nose, Throat, Lungs, full idea, 30 p., route, cost, free.

MARRIAGE AND HEALTH GUIDE. 200 pgs. Illustrated. All that the doubtful curious or thoughtful want to know, Cloth and gilt binding 50 cts, paper 25c, Marriage Guide, 114 p. 15c, sent sealed, money or stps, by DR. WHITTIER 302 PENN AVE. PITTSBURGH, PA. The great specialist, Nervous Debility, Impediments to Marriage, Consultation and Pamphlet free.

Consult Dr. BUTTS Dr. La Barge, SUCCESSOR TO In diseases of the Blood, Skin and Bones.—Nervous Debility Impotency, Organic Weakness, Gonorrhœa, Syphilis and Sexual Affections. Scientific treatment; safe and sure remedies. Reformed. Treated. Call or write for list of questions to be answered by those desiring treatment by mail. Persons suffering from Rupture should send their address, and learn something to their advantage. It is not a truss. Address Dr. C. L. LaBARGE, Pres't and Physician in Charge Central Med. & Surg. Institute, 920 Locust St., St. Louis, Mo. Successor to Dr. Butts' Dispensary. Established 20 Years.

Good Pay for Agents. $100 to $200 per mo. made selling our Grand New History, Famous and Decisive Battles of the World. Write to J. C. McCurdy & Co., Philadelphia, Pa.

THE COMPLETE HOME Agents Wanted for this beautiful book. New edition.—New bindings.—New illustrations from new designs. Superbly gotten up. Same low price. Adapted to all classes. Sells at sight. Agents doing big work. EXCELLENT TERMS. The handsomest prospectus ever issued. Apply now. BRADLEY, GARRETSON & CO., 66 North 4th St. Philadelphia, Pa. Also other grand new books and Bibles.

Central Carriage Works

Bank St., Lehighton, Pa.,

Are prepared to Manufacture

Carriages, Buggies, Sleighs, Spring Wagon, &c.,

Of every description, in the most substantial manner, and at Lowest Cash Prices

Repairing Promptly Attended to

TREXLER & KREIDLER, Proprietors.

April 26, 1882 y1

No Patent—No Pay.

PATENTS

obtained for Inventors in the United States Canada and Europe, at reduced rates. With our principal office located in Washington, directly opposite the United States Patent Office, we are able to attend to all patent business with greater promptness and despatch and at less cost than other patent attorneys who are at a distance from Washington, and who have, therefore, to employ "associate attorneys." We make preliminary examinations and furnish opinions as to patentability, free of charge, and all who are interested in new inventions and patents are invited to send for a copy of our "Guide for obtaining Patents," which is sent free to any address, and contains complete instructions how to obtain patents and other valuable matter. We refer to the German-American National Bank Washington, D. C.; the Royal Swedish, Norwegian and Danish Legations, at Washington; Hon. Jos. Casey, late Chief Justice U. S. Court of Claims; to the Officials of the U. S. Patent Office, and to Senators and Members of Congress from every State.

Address: LOUIS BAGGER & CO., Solicitors of Patents and Attorneys at Law, Le-Droit Building WASHINGTON, D. C.

WM. DUFFY & SON,

of East Mauch Chunk,

are prepared to do all kinds of

Plastering & Ornamental Work,

at shortest notice. Orders by mail will receive prompt attention. Terms moderate or good work. sep15tf

DROP IN AT THE Carbon Advocate OFFICE FOR Cheap Printing!

Cut This Out & Return to us with TEN CTS. Silver, & you'll get by mail, a GOLDEN BOX OF GOODS of a kind that will bring you in MORE MONEY in One Month than anything else in America. Absolute Certainty. Either sex. No capital. M. Young, 173 Greenwich St. N. York.

BOOK AGENTS WANTED FOR THE BACK-WOODSMEN.

The most captivating narrative of early border life ever written. A HOLIDAY for Old Agents and splendid Starter for Beginners. Agents are now selling 20 to 75 books per day. We want an Agent in every town. Send for terms and circulars free. The W. E. DIBBLE PUB. CO., Cincinnati, O.

AGENTS either sex, we have the newest, best, and fastest selling article out, no capital required, goods sold for after sold. EMPIRE MAT'G CO., 361 Canal St., N. Y.

PISO'S REMEDY FOR CATARRH

Easy to use. A certain cure. Not expensive. Three months' treatment in one package. Good for Cold in the Head, Headache, Dizziness, Hay Fever, &c. Fifty cents. By all Druggists, or by mail. E. T. HAZELTINE, Warren, Pa.

A MAN

WHO IS UNACQUAINTED WITH THE GEOGRAPHY OF THIS COUNTRY WILL SEE BY EXAMINING THIS MAP THAT THE

CHICAGO, ROCK ISLAND & PACIFIC R'Y

By the central position of its line, connects the East and the West by the shortest route, and carries passengers, without change of cars, between Chicago and Kansas City, Council Bluffs, Leavenworth, Atchison, Minneapolis and St. Paul. It connects in Union Depots with all the principal lines of road between the Atlantic and the Pacific Oceans. Its equipment is unrivaled and magnificent, being composed of Most Comfortable and Beautiful Day Coaches, Magnificent Horton Reclining Chair Cars, Pullman's Prettiest Palace Sleeping Cars, and the Best Line of Dining Cars in the World. Three Trains between Chicago and Missouri River Points. Two Trains between Chicago and Minneapolis and St. Paul, via the Famous

"ALBERT LEA ROUTE."

A New and Direct Line, via Seneca and Kankakee, has recently been opened between Richmond, Norfolk, Newport News, Chattanooga, Atlanta, Augusta, Nashville, Louisville, Lexington, Cincinnati, Indianapolis and Lafayette, and Omaha, Minneapolis and St. Paul and intermediate points.

All Through Passengers Travel on Fast Express Trains.

Tickets for sale at all principal Ticket Offices in the United States and Canada.

Baggage checked through and rates of fare always as low as competitors that offer less advantages.

For detailed information, get the Maps and Folders of the

GREAT ROCK ISLAND ROUTE,

At your nearest Ticket Office, or address

R. R. CABLE, Vice-Pres. & Gen'l M'g'r. E. ST. JOHN, Gen'l Ticket & Pass. Agt. CHICAGO.

Nerve-Life and Vigor

—RESTORED.—

ELECTRICITY

This cut shows the Howard Electric AND Magnetic Shield as applied over the Kidneys and Nervo-vital centers. The only appliance made that fits every part of the body, and the only one needed to POSITIVELY CURE Kidney Disease Rheumatism Dyspepsia, the worst cases of Seminal Weakness, Exhaustion, Impotency, and all Diseases and Weakness of the Urino Genital Organs.

LIFE OF THE ORGANS HOWARD GALVANIC SHIELD

[Patented Feb. 25, 1879.]

YOUNG MEN, from early indiscretion, lack nerve force and fail to attain strength.

MIDDLE-AGED MEN often lack vigor, attributing it to the progress of years.

The MOTHER, WIFE and MAID, suffering from Female Weakness, Nervous Debility and other ailments, will find it the only cure.

To one and all we say that the Shield gives a natural aid in a natural way.

WITHOUT DRUGGING THE STOMACH.

Warranted One Year, and the best appliance made.

Illustrated Pamphlet, THREE TYPES OF MEN, also Pamphlet for Ladies only, sent on receipt of 6c. sealed; unsealed, FREE.

American Galvanic Co.,

OFFICES: 1103 Chestnut St., Phila.

For You

NOW READY. ORDER EARLY.

THE ILLUSTRATED BIOGRAPHICAL ANNUAL. 1884. 1884.

PRICE ONE DOLLAR.

It contains something for everybody. Its pages interest and instruct young and old. It is alike serviceable to the Doctor, the Clergyman, the Lawyer, the Editor, the Statesman, the Student, the Politician, the Merchant, the Mechanic and to the School Boy who longs to lay the foundation of an honest character and seeks for models to pattern after.

THE BIOGRAPHICAL ANNUAL. IS A BOOK OF TO-DAY.

Within its pages may be found nearly 200 PORTRAITS, MEN AND WOMEN who have exercised and are still exerting potent influences in various directions.

While pre-eminently an American publication, treating principally of EMINENT AMERICANS, it contains the portraits and lives of the most PROMINENT EUROPEANS of the age.

Its pages familiarize the reader with the features and the lives of prominent Crowned and Uncrowned Rulers, Members of the Cabinets, Statesmen, Warriors, Senators, Congressmen, Governors, Ministers, Railroad Magnates, Actors, Editors, Historians, Philosophers, Poets, Inventors, Advocates, Irish Agitators, Cardinals, Judges, Philanthropists, Orators, Bishops, and others in all the various walks of life, INCLUDING ALL POSSIBLE PRESIDENTIAL CANDIDATES,

AMONG WHOM WE MAY MENTION BLAINE, ARTHUR, McDONALD, BAYARD, MORRISON, FLOWER, EDMUNDS, LINCOLN, SABIN, BUTLER, SHERMAN, TILDEN, HENDRICKS, HOLMAN, LOGAN, PAYNE and HOADLEY.

EVERY BIOGRAPHICAL SKETCH IS ACCOMPANIED BY A FAITHFUL AND LIFE-LIKE PORTRAIT.

Catholics and Protestants, whether Episcopalians, Presbyterians, Congregationalists, Baptists or Methodists, will find among the numerous characters contained in THE BIOGRAPHICAL ANNUAL many familiar faces the owners of which have endeared themselves to thousands of their fellow men. The lives of the PROMINENT WOMEN which occupy an important place in this universally interesting volume constitute encouraging and instructive reading, and will convince the reader that woman has a noble mission and that she is well able to fulfill it.

If you would become acquainted with the faces and features of the men and women whose names have become as familiar as everybody, get a copy of THE

BIOGRAPHICAL ANNUAL

Sent postpaid on receipt of ONE DOLLAR. L. KLOPSCH & CO., Publishers, 92 White Street, New York.

FARMERS' COLUMN.

THE WORLD OF AGRICULTURE.

The *Agricultural World*, one of the best if not the best, farm papers of its class, is making a great success of the plan inaugurated by its editor, a few years ago. This plan is nothing less than the giving of exhaustive articles by the best writers on agriculture in all the countries of the world. The articles from the different States and Territories of our own country are particularly instructive and entertaining. Judge Parrish's articles on "The Farmer's Relation to Law" are alone worth the price of the paper. Judge Parrish, who is one of the ablest judges and lecturers in the West, will soon leave for the South, with the view of supplying the paper with a series of articles on the agricultural features of that section. This journal also has a fine household department, which makes it particularly attractive to lady readers. The price of the *Agricultural World* (now in its tenth year) is only one dollar per annum (36 numbers) In clubs of five, 80 cents each. Six months, 60 cents; three months 40 cents. Sample copies, 6 cents. Two-cent postage stamps received on subscription. Address AGRICULTURAL WORLD, Grand Rapids, Mich.

Scientific Pig Feeding.

Pig feeding experiments of more than usual value are being made by Prof. J. W. Sanborn, of the Missouri Agricultural College. These described in a report issued under date of July 1st are of special interest, since they show plainly that spring pigs marketed in the autumn or the early part of the winter next following their birth, are much more profitable than are those kept through the winter. In the course of these experiments it was found that two pounds of food per day per cental of live pig was required to keep up the weight of the animal, and that about two pounds more were used for each pound of growth. The average weight of the pigs fed corn or corn meal in this experiment was 112 pounds each for the period of 116 days. As they required 2 24 lbs. per day for maintenance ration without growth, then 1,039 pounds were used in 116 days, merely to support four pigs, leaving for growth only 573 pounds out of 1,612 pounds of corn meal fed. The pigs actually gained 250 pounds, showing that the food was well utilized.

When whole corn was fed the grain in weight was much less than when meal was used; yet careful review of the figures resulting shows only 1.1 lbs. saved by grinding to every 6.8 lbs fed. As millers charge one eighth toll, this gives .175 lb. to every 6 lbs. saved, or 44 lbs. per ton to pay for carrying to mill. The conclusion from this is that this high toll is about equivalent to a prohibition of the use of meal for feeding pigs in the West. The nutritive effects of whole corn were apparently greatest, although from the little eaten, seemingly practically valueless. When whole corn and corn meal eaten in similar amounts the meal is more effective than the whole corn.

In this experiment 98.8 lbs. of "ship stuff" gave the same gain that 100 lbs. of corn meal gave. This has been the constant result for the last ten years. The first three years of the trials were conducted in the dry, cool basement of a barn, and with pigs. A gain of 28 1 lbs. was made with 100 lbs. of corn meal produced but 26.4 growth. At the rates paid for nitrogen, phosphoric acid and potash in chemical manures, in every State east of Missouri, these materials in the manure made from the consumption of a ton of ship-stuff are worth $12.63, and those from a ton of corn meal $6 65. Prof Sanborn says: "I do not expect that these are practical values for Missouri, but relative, and such as to warn us against the sale, to smart people beyond our borders, of all our ship-stuff. Indeed, every bushel of our wheat should be ground at home, thus building up our own markets with all their blessings, and retaining as much as possible of our own soil fertility at home."—*Prairie Farmer.*

Mr. Dennis O'Keefe, Raymond, Iowa, says his wife suffered from rheumatism for over four years, and having bought her a bottle of St. Jacobs Oil, the magical pain-reliever, which she used, she was completely cured.

Much Honey with Little Labor.

I believe that the amount of labor really necessary to get good, fair crops of honey per colony of bees has by many writers been estimated. I do not claim that the plan I shall propose will give the very largest yield which it is possible to get, but I do claim to get a large yield with the least possible labor. To make this plan a success, the following conditions must be observed:

First, the bees must be in a movable frame, chaff hive, with large storage room. Second, the bee-keeper must have some knowledge of bees' so as to know what to do and when to do it.—Now take for example a certain colony I set apart to test this plan, October 1, 1882, in the chaff hive, with plenty of winter stores, with chaff cushion in the upper story to cover the bees. The lid was not raised again until in March, when it was raised and a comb or two lifted just to see for a certainty that the queen was there, and which fact was known by the presence of brood. It was not touched again until the fruit bloom was out, and it could be seen by outward appearances that the colony was getting strong. Then the chaff cushion was removed, and at the same time the surplus combs were placed on, all being done at one time. No more work was done until July, when fifty and one half pounds of honey was taken with the extractor, and the combs again returned and left until October 1, 1883, when what surplus they had was taken.—about fifteen pounds. The combs were put away, and the cushion again placed on for the winter.

It will thus be seen that I got sixty-five pounds extracted honey, and only opened the hive four times in the year. They gave no swarm, but I took bees enough from them to start a nucleus.—*Cor. Farm and Fireside.*

—A. H. Swan, of Cheyenne, Wy., controls over 200,000 cattle, valued at $6,000,000. Ten years ago the Swan Brothers put $12,000 into the cattle business, and this is the outcome of that investment. The New York *Herald* says that Mr. Swan controls more live stock than does any other man living, except John Kelly.

An End to Bone Scraping.

Edward Shepherd, of Harrisburg, Ill., says: "Having received so much benefit from Electric Bitters, I feel it my duty to let suffering humanity know it. Have had a running sore leg for eight years; my doctors told me I would have to have the bone scraped or leg amputated. I used, instead, three bottles of Electric Bitters and seven boxes Bucklen's Arnica Salve, and my leg is now sound and well."

Electric Bitters are sold at fifty cents a bottle, and Bucklen's Arnica Salve at 25c per box by T. D. Thomas.

THE ★ STORE

Business is still booming at he STAR.

Our many customers will kindly accept our thanks for the liberal manner in which they have patronized us. *To those who do not patronize us yet, but have such an object in view,* we, here, publicly proclaim that they will be treated fair and honorably, that we will not overcharge them in a single item, but on the contrary, will offer them decided bargains in many things without employing the so-called LEADER SYSTEM, where a certain line of goods are sold at or below cost and double prices charged on others. TO ALL we would say that we are holding our trade with our customers and are constantly adding new ones, but still we have room for more and cordially invite you to try us.

Have decided bargains in Home-made Carpets, Floor Oil Cloth, &c

We lead the county in Sugar.

Our Stock and Prices of COFFEES are unrivalled.

No trouble to show goods.

Very respectfully,

W. H. STRAUSS,

Opp. L. & S. Depot, Bank St., Lehighton

The Clark's Cove Guano Company

Price List---1884, per 2000 lbs., in Sacks 200 lbs. each.

FULL STRENGTH FERTILIZERS

For Field Crops and General Application.

Bay State Fertilizer.

GUARANTEED ANALYSIS:				
Ammonia. (NH3),	3	to	4	per ct
Available Phosphoric Acid,	10	to	12	per ct
Potash (K2O) actual	2	to	3	per ct

Retail Price in New York, $40 per ton.

Unicorn Am. Super Phosphate.

GUARANTEED ANALYSIS:				
Ammonia, (NH3),	2¼	to	3	per ct
Available Phosphoric Acid,	8½	to	10	per ct
Potash, (K2O), actual	2½	to	3	per ct

Retail Price in New York, $35 per ton.

King Phillip Alkaline Guano.

GUARANTEED ANALYSIS:				
Ammonia, (NH3),	1½	to	2	per ct
Available Phosphoric Acid,	6½	to	8	per ct
Potash, (K2O), actual	3	to	4	per ct

Retail Price in New York, $30 per ton

The Great Planet Formulæ of CONCENTRATED MANURES, combine in 2 Formulas the many necessary articles in use.

Great Planet Brand.—GUARANTEED ANALYSIS.

FORMULA "A."				
Ammonia, (NH3),	4	to	5	per ct
Available Phosphoric Acid,	7	to	9	per ct
Potash, (K2O), actual,	9½	to	11	per ct

For Potatoes, Hops, Tomatoes, Peas, Corn, Melons, Beans, Asparagus, Cucumbers, Berries, Vines, Orchards, Grain, Sugar Cane, &c. Retail price in N. Y., $45 per ton.

GUARANTEED ANALYSIS: FORMULA "B."				
Ammonia, (NH3),	6	to	8	per ct
Available Phosphoric Acid,	5	to	6	per ct
Potash, (K2O), actual,	7	to	9	per ct

For Tobacco, Cabbage, Onions, Cauliflowers, Turnips, &c.

Retail Price in New York. $45 per ton.

—TERMS CASH.—

We have secured the Agency for the above Celebrated Phosphates, and will now take orders, and in season will have a constant supply on hand. Call and examine samples or write for circulars. We will accept agents, to whom we will assign districts, and are prepared to make liberal arrangements with them.

ANDREW SHIVE,

Agent for Carbon, Monroe, Schuylkill and Lehigh Counties, Pa.

OFFICE in Seiler's Building---The Agricultural Implement Depot, &c. March 8, 1884-m6

"HEALTH AND HOME."

WASHINGTON, D. C.

Sworn Subscription List 70,000. Edited by W. H. HALE, M. D.

This is a large eight page, forty column, monthly paper, and is devoted to everything pertaining to Health and Home, Marriage, Social Science, Domestic Medicine, Science, Literature, Art, Economy, Cookery, Hints on Health, Dietetics, and every realm of Modern Science and tends to improve health, prevent disease, purify morals, and make home happy.

Subscription Price, 50 Cents Per Year.

ADDRESS—

HEALTH AND HOME, WASHINGTON, D. C.

Spring Styles for 1884 have Arrived!

CLAUSS & BRO.,

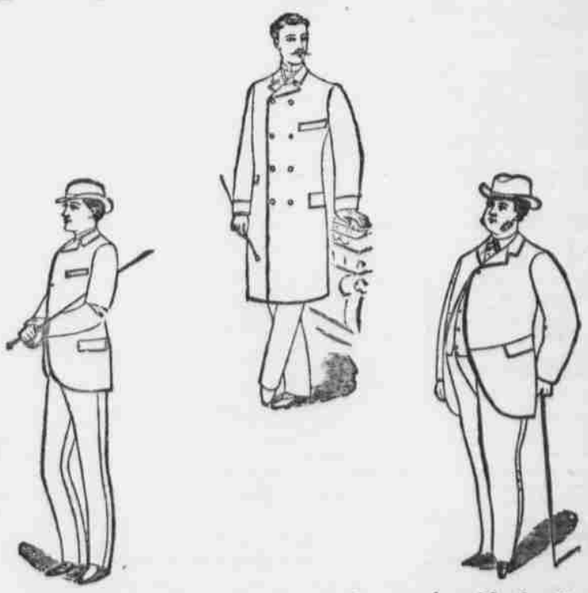

Merchant Tailors,

Are now prepared to furnish their customers and the people with the Newest and most Fashionable makes of Foreign and Domestic Cloths, Cassimeres and Suitings, which they will make up in the Latest Styles and most Durable Manner at unusually Low Prices. With a force of experienced workmen and a tremendous stock to select from, we are prepared to offer inducement unexcelled byany other

ESTABLISHMENT in the COUNTY.

We cordially invite YOU to call and inspect our Goods and learn Prices before making your purchases elsewhere. In all cases we guarantee Best Workmanship, Best Material, the Lowest Prices and "Perfect Fits." Respectfully,

Clauss & Bro., The Tailors,

BANK STREET, LEHIGHTON, PA

March 22, 1884-y1