NorthH CarolinA

Tenant Farmers

WHY PAY HIGH RENTS!

Why be Subject to

LATE AND EARLY FROSTS?

Which Kill Your Young

Plants and Injure Your Crops.

Read the Terms to Tenant Farmers Given by North Carolina Land Owners.

The Immigration Bureau of North Carolina have in charge some improved farms for rent to Northern tenant farmers on the following conditions which are the usual terms of rent charged in this State:

1st, GRAIN AND GRASS FARM.—The land-owner furnishes land, houses and pays all taxes and expenses of improving houses, stables and buildings. The tenant farmer furnishes horses, tools and labor, and receives TWO-THIRDS OF CROPS. The tenant farmer is allowed free of rent garden and vegetable patches. He is also allowed to raise stock, hogs and chickens and receive all proceeds from the sale of them.

2nd, TOBACCO, GRAIN AND GRASS FARMS.—The land-owner furnishes land, houses and pays all taxes and expenses of improving houses, stables and buildings. The tenant farmer furnishes horses, tools and labor, receiving Three-fourths of the tobacco and Two-thirds of the grain crops. The tenant farmer is allowed free of rent as in the above mentioned farm No 1.

3rd, TOBACCO, GRAIN AND GRASS FARMS.—The land-owner furnishes land, houses, feed for horses, tools, repairing and keeping in order of tools and pays all taxes. The tenant farmer furnishes all the manual labor; receiving One-half of all crops raised. The tenant farmer receives free of rent as in the first mentioned farm No. 1.

4th, COTTON, GRAIN AND TOBACCO FARMS.—Rented exactly on same terms as the above Tobacco, Grain and Grass Farm No 3; or if tenant farmer furnishes horses and tools, he receives Two-thirds of the grain and Three-fourths of the cotton.

ADVANTAGES OF LOCATING IN NORTH CAROLINA.

CLIMATE.—While the cold is not so severe, the temperature of mid-summer is not excessive or trying as farther North. Our seasons are longer, and therefore our crops are not killed by late or early frosts.

THE SOIL is of a variety of compositions—clayey, gravelly, lime stone, slate, sandy loam, etc. This great variety of soils and the mildness and advantages of climate will account for the variety of products.

SOCIETY.—No section in the Union has better executed laws. The blessings of political, civil and religious liberty are no where more fully protected than in N. C.

IN GENERAL.—The great fertility of our lands, the mildness of our climate, free from the scorching and withering heat of the South and the extreme cold and freezes of the Northern to show that North Carolina is surely the most favored agricultural section in America. Nature has not only given us the advantages of producing, but it has provided us with water-power to work up what the soil produces for us.

I solicit correspondence from tenant farmers in the Northern and New England States.

I will furnish persons low rate round-trip transportion from Boston, New York or Baltimore to North Carolina, so as to give them an opportunity of seeing the farms that are offered for rent.

All farms advertised by us for rent have dwelling-houses and out-buildings on them.

Being a regular employe of the Agricultural Department of North Carolina, I make no charge for information given or services rendered persons seeking homes in the State.

I will be pleased to furnish descriptive lists of lands offered for sale in North Carolina to all persons who will write me.

JNO. T. PATRICK,

State Immigration Agent,

RALEIGH, N. C.

February 16, 1884-y1

THE

Carbon

Advocate

IS THE BEST MEDIUM FOR

Local Advertising

IN CARBON COUNTY.

Job Printing

of every description.

FARMERS' COLUMN.

How Many Acres Support a Cow.

In reply to the query now much land is required for the support of a cow the *Farmers' Union* says: "This question depends for an answer so much on the circumstances of the soil as not to admit of a very definite answer. Mr. Schnell, of Little Falls, N. Y., estimates that the land in pasturage and hay requisite for the support of a cow is three acres; and this is the estimate of Mr. Carrington for modern good dairy farms in England. In Belgium 10 acres of land supports two cows, one heifer, and one yearling calf; but when the calves are sold off young, and cows in full milk only are kept, the proportion is two cows to seven and one-half acres. Colman estimates three acres of pasture as requisite for a cow in Berkshire county, Mass., while in some towns two acres of pasturage are sufficient. Mr. Farrington, in the report of the American Dairymen's Association, thinks that on an average four acres are required per cow for summer and winter keep; while the late Professor X. A. Willard thought that in Herkimer county, N. Y., one and one-half or two acres of pasture per cow would answer, and in some exceptional cases one acre. Dr. Tefft, President of the Illinois Dairyman's Association, recently informed the writer that in Illinois he considered from two and one half to three acres about what would be required. The doctor is a practical farmer, and is owner of a very fine dairy, but this statement seems a little wild when we refer to the fact that Mr. Lord, an Elgin dairyman, keeps 100 cows on 300 acres, besides the horses necessary for the farm work, while the Oatman Bros., near Elgin, keep 84 cows and the requisite number of horses to do the farm work on 200 acres. They use ensilage largely in the place of hay."

Axioms from Dairymen.

The milking qualities of a cow depend more upon those of her sire's mother than upon those of her own mother.

One cow which will give 5,000 pounds of milk in a season, will bring more net profit than 3 cows producing only 3,000 lbs. each.

Good butter and cheese can not be made from the milk of cows which are deprived of pure water.

A putrid carcass polluting the air of a pasture will spoil not only the milk of the cows running there, but also the entire contents of the vat into which the tainted milk is poured at the factory.

The patron who will bring impure or imperfect milk to the factory, is like a passenger boring holes in the ship which keeps him and all the others afloat.

The one sure way to have good cows is to raise them yourself.

The exclusive feeding of clover to cows gives hard cheese and soft butter.

Fighting the Cabbage Worm.

It is nearly time to expect a visit from the cabbage pests. Late years they have proven highly destructive; so much so, indeed, that many have given up trying to raise this favorite vegetable. Experiment has proven, however, that the gardener can successfully cope with this enemy, and by the use of simple means. Hot water, pyrethrum, and kerosene emulsion are the remedies now principally recommended by entomologists. Prof. Riley says water at 130 degrees, Fah., will kill any visible worm without injury to the plant. Where this can not be applied, readily, pyrethrum powder in cold water will accomplish the purpose. Two hundred grains of the powder mixed with two gallons of water is about the proper proportion. Prof. W. A. Henry, of the Wis. Experiment Station, Prof. A. J. Cook, of Mich. Ag. College, and other prominent experimenters agree as to the efficacy of this remedy. The writer of this paragraph has also tried it with marked success. But he did not get satisfactory results from the kerosene emulsion, nor labor with alum water, and a host of other nostrums recommended in the papers.—*Prairie Farmer*

Mr. Levi Hittle, Corydon, Indiana, says, he suffered from pains and inflammation, resulting from a fractured clavicle, and after trying various remedies, without relief, he tried St. Jacobs Oil and was cured.

Wire-fence for Hogs.

A wire fence, with wires broken, or loose, or slack, is the worst nuisance on a farm. When the ground will permit, a heavy furrow thrown from each side against the fence would be a great protection. We find no trouble in making a hog fence of wire. Use six wires, and posts about a rod apart. Use log wire for the lower strands, and put the lower wire quite close to the ground, and the second four inches above the first. They are cheaper than boards, and in every way better.—*Iowa Homestead.*

Cows.—A mileless cow, says Professor Sheldon, is an anomaly when she has the faculty of maternity, and she is an absurdity in domestication when she only gives a small quantity of milk which is poor. Such a cow is a fraud and a humbug, and the farmer is feeble who keeps her. Milk is the chief end and aim of a cow's existence, and beef at the last. What we want of a cow is that she will give us a calf and 600 gallons of good milk in a year, commencing when she is three years old and going on till she is 8 or 9, and then a good carcass of beef for the butcher.

Drunkenness, or the Liquor Habit, can be cured by administering Dr. Haines' Golden Specific.

It can be given in a cup of coffee or tea without the knowledge of the person taking it, effecting a speedy and permanent cure, whether the patient is a moderate drinker or an alcoholic wreck. Thousands of drunkards have been made temperate men who have taken the Golden Specific in their coffee without their knowledge, and to-day believe they quit drinking of their own free will. No harmful effects result from its administration. Cures guaranteed. Circulars and testimonials sent free.

Address, GOLDEN SPECIFIC CO., 185 Race St., Cincinnati, O.

WHITEWASH.—When any contagious disease is actually present among the fowls, and it becomes necessary to thoroughly cleanse and disinfect the poultry house, instead of mixing the whitewash in the usual way, dissolve half a pound of copperas (sulphate of iron) in a pailful of hot water, and use that to mix the wash with.

TO CLEAN HORSES' MANES.—To clean your horses' manes or tails from dirt and dust, says the Sportsman and Breeder, put a little kerosene on them, and then wash them with borax water, which will prevent the hair from coming out.

Very Remarkable Recovery.

Mr. Geo. V. Willing, of Manchester, Mich., writes: "My wife has been almost helpless for five years, so helpless that she could not turn over in bed alone. She used two bottles of Electric Bitters, and is so much improved, that she is able now to do her own work."

Electric Bitters will do all that is claimed for them. Hundreds of testimonials attest their great curative powers. Only fifty cents a bottle at Thomas's Drug Store.

Subscribe for the CARBON ADVOCATE only $1.00 a year.

VIGOROUS HEALTH FOR MEN

PROF. HARRIS' Restoring Vestille

A Radical Cure FOR SPERMATORRHEA AND IMPOTENCY.

NERVOUS DEBILITY, organic weakness and decay, and numerous others of disease, resulting from excessive indulgence, or self-abuse, result from neglected pollutions, the free indulgence and over-brain work. Do not transpose which such causes work in your system. Avoid being imposed on by pretentious claims of other remedies for these troubles. Get our free circular and trial package and learn important facts before taking treatment elsewhere. Take a remedy that has cured thousands, and does not interfere with business or cause pain or inconvenience. Founded on scientific medical principles. Growing in favor and reputation. Direct application to the seat of disease makes this specific the most speedy and effectual treatment. Most of the human organs are reached. The sedative elements of life which have been wasted are given back, vigorous manhood becomes cheerful and gains strength rapidly.

Tested for over 5 years by use in thousands of cases.

TRIAL PACKAGE.

SEND ADDRESS HARRIS REMEDY CO., M'f'g Chemists, 306½ North 10th St., St. Louis, Mo.

ONE MONTH'S TREATMENT, $3; 2 MONTHS, $5; 3 MONTHS, $7.

Paynes' Automatic Engines & Saw-Mill.

OUR LEADER.

We offer an 8 to 10 H. P. Automatic Spark-Arresting, Mounted Portable Engine, with Mill, 16 ft. carriage, 32 ft. track and ways, 2 simultaneous lever set head-blocks, 2¼-inch arbor, 3 changes feed: sawyer controls feed-lever and head-blocks from one position, 50-inch solid saw, 50 ft. 8-inch belting, feed-belts, cant-hooks, wrench, tightener, etc. Rig complete for operation, $1100 on cars. Engine on skids, $100 less. Engine will burn slabs from the saw two to eight feet long and keep up steam. Send for catalogue 12.

B. W. PAYNE & SONS, Manufacturers all styles Automatic Engines from 2 to 300 H. P. Shafting, pulleys, and hangers. Elmira, N. Y., Box 1427.

ANDREW SHIVE, Bank Street, Agent for Lehighton and vicinity.

HEALTH IS WEALTH!

DR. E. C. WEST'S NERVE AND BRAIN TREATMENT, a guaranteed specific for Hysteria, Dizziness, Convulsions, Fits, Nervous Neuralgia, Headache, Nervous Prostration caused by the use of alcohol or tobacco, Wakefulness, Mental Depression, Softening of the Brain resulting in insanity and leading to misery, decay and death, Premature Old Age, Barrenness, Loss of Power in either sex, Involuntary Losses and Spermatorrhœa caused by over-exertion of the brain, self-abuse or over-indulgence. Each box contains one month's treatment. $1 a box, or six boxes for $5, sent by mail prepaid on receipt of price.

WE GUARANTEE SIX BOXES

To cure any case. With every $5 order received for six boxes, accompanied with $5, we will send the purchaser our written guarantee to return the money if the treatment does not effect a cure. Guarantees issued only by CISNER & MENDELSON, 820 Race Street, Philadelphia, Pa.

"WHITELAS."

The celebrated Vegetable Blood Purifier. It immediately cures Headaches, Constipation, Pimples on face, Boils, Blotches upon the body, of 12 years standing. Descriptive Circulars free. CISNER & MENDELSON, 820 Race Street, Philadelphia, Pa.

SANITARIUM, Riverside, Cal. The dry climate cures Hay Fever, Consumption, Catarrh, Bronchitis, Asthma, etc. Pamphlet, 50 p., route, cost, free.

MARRIAGE AND HEALTH GUIDE, 200 pgs. Illustrated. All that the doubtful curious or thoughtful want to know. Cloth and gilt, in plain 150 cts, paper 25c. Marriage Guide, 311 p. 25c, sent sealed, on receipt of stamps. DR. WHITTIER, 213 PENN AVE. PITTSBURGH, PA. Chronic and Nervous Diseases, Impotency, Syphilis, Gonorrhœa, Gleet, Stricture, Varicocele, Blood Poison, Nervous Debility, Diseases of Bladder, Kidneys, Skin and Urinary Organs.

Consult Dr. La Darge, SUCCESSOR TO Dr. DE BUTTS, Established 1854. In diseases of the Blood, Skin and Bones, Nervous Debility, Impotency, Organic Weakness, Gonorrhœa, Syphilis and Mercurial Affections, Scientific treatment safe and sure remedies. Deformities Treated. Call or write for list of questions to be answered by those desiring treatment by mail. (Nervous suffering from Rupture should send their address. Good learn something to their advantage. It is not a truss.) Address Dr. C. L. LA DARGE, Prest. and Physician in Charge Central Med. & Surg. Institute, 920 Locust st., St. Louis, Mo. Successor to Dr. Butts' Dispensary. Established 20 Years.

A Positive Cure for Dandruff, Falling Hair, and all Scalp Diseases

CAPILLARIS

Will Restore to a Luxuriant Head of Hair. 50 cts. and $1 at Druggists, or Postpaid for Price. HERB MANUFACTURING CO., Rochester, N. H.

Good Pay for Agents. $100 to $200 per mo. made selling our Grand New History, Famous and Exclusive Battles of the World. Write to J. C. McCurdy & Co., Philadelphia, Pa.

THE COMPLETE HOME. Agents Wanted for this beautiful book. New edition.—New bindings.—New illustrations from new designs. Superb gems up. Sure to sell. Adapted to all classes. Sells at sight. Agents doing big work. EXCELLENT TERMS. The handsomest prospectus ever issued. Agents, Now. BRADLEY, GARRETSON & CO., 66 North 4th St. Philadelphia, Pa. Also other grand new books and bibles.

Central Carriage Works.

Bank St., Lehighton, Pa.,

Are prepared to Manufacture

Carriages, Buggies, Sleighs, Spring Wagon, &c.,

Of every description, in the most substantial manner, and at Lowest Cash Prices

Repairing Promptly Attended to

TREXLER & KREIDLER,

April 26, 1882 y1 Proprietors.

No Patent—No Pay.

PATENTS

obtained for Inventors in the United States Canada and Europe, at reduced rates. With our principal office located in Washington, directly opposite the United States Patent Office, we are able to attend to all patent business with greater promptness and despatch and at less cost than other patent attorneys who are at a distance from Washington, and who have, therefore, to employ "associate attorneys." We make preliminary examinations and furnish opinions as to patentability, free of charge, and all who are interested in new inventions and patents are invited to send for a copy of our "Guide for obtaining Patents," which is sent free to any address, and contains complete instructions how to obtain patents and other valuable matter. We refer to the German-American National Bank Washington, D. C.; the Royal Swedish, Norwegian and Danish Legations, at Washington; Hon. Jos. Casey, late Chief Justice U. S. Court of Claims; to the Officials of the U. S. Patent Office, and to Senators and Members of Congress from every State.

Address: LOUIS BAGGER & CO., Solicitors of Patents and Attorneys at Law, Le Droit Building Washington, D. C.

WM. DUFFY & SON,

of East Mauch Chunk,

are prepared to do all kinds of

Plastering & Ornamental Work,

at shortest notice. Orders by mail will receive prompt attention. Terms moderate or good work. sen1tf

Job Printing neatly, cheaply and promptly executed at this office!

$50 REWARD

will be paid for any Grain Fan of same size that can clean and bag as much grain as our Patent MONARCH Grain and Seed Separator and Recleaner, which will fully warrant its sale at a low price. Send for circular and price list, which will be mailed free. NEWARK MACHINE CO., Newark, Ohio, U. S. A.

Cut This Out & Return to us with TEN CTS. Silver, & you will get by mail, a GOLDEN GEM of GOODS worth $1 and will bring you in MORE MONEY in One Month than anything else in America. Absolute Certainty. Either sex. No capital. H. Young, 119 Greenwich St., N. Y.

BOOK AGENTS WANTED FOR THE BACK-WOODSMEN.

The most captivating matter of early border life ever written. A Bonanza for Old Agents and splendid Starter for Beginners. Agents are now selling up to 15 books per day. Wanted an Agent in every town. Send for terms and circulars free. The W. E. DIBBLE PUB. CO., Cincinnati, O.

AGENTS either sex, we have the newest, best, and fast est selling article out, no capital required, goods sold for after sold. ESTABS BAT'N CO., 204 Canal St., N. Y.

PISO'S REMEDY FOR CATARRH

Easy to use. A certain cure. Not expensive. Three months' treatment in one package. Good for cold in the Head, Headache, Dizziness, Hay Fever, &c. Fifty cents. By all Druggists, or by mail. E. T. HAZELTINE, Warren, Pa.

A MAN

WHO IS UNACQUAINTED WITH THE GEOGRAPHY OF THIS COUNTRY WILL SEE BY EXAMINING THIS MAP THAT THE

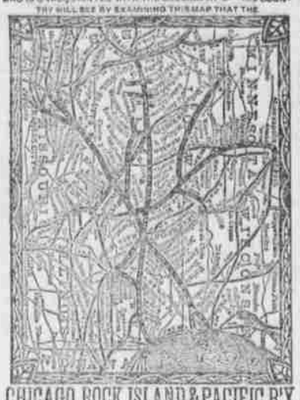

CHICAGO, ROCK ISLAND & PACIFIC R'Y

By the central position of its line, connects the East and the West by the shortest route, and carries passengers, without change of cars, between Chicago and Kansas City, Council Bluffs, Leavenworth, Atchison, Minneapolis and St. Paul. It connects in Union Depots with all the principal lines at road between the Atlantic and the Pacific Oceans. Its equipment is unrivaled and magnificent, being composed of Most Comfortable and Elegantly Day Coaches, Magnificent Reclining Chair Cars, Pullman's Perfection Palace Sleeping Cars, and the best Line of Dining Cars in the World. Three Trains between Chicago and Missouri River Points. Two Trains between Chicago and Minneapolis and St. Paul, via the Famous

"ALBERT LEA ROUTE."

A New and Direct Line, via Seneca and Kankakee, has recently been opened between Richmond Norfolk, Newport News Chattanooga, Atlanta, Augusta, Nashville, Louisville, Lexington, Cincinnati, Indianapolis and Kansas City, and Council Bluffs, Minneapolis and St. Paul and intermediate points.

All Through Passengers Travel on Fast Express Trains.

Tickets for sale at all principal Ticket Offices in the United States and Canada.

Baggage checked through and rates of fare always as low as competitors that offer less advantages.

For detailed information, get the Maps and Folders of the

GREAT ROCK ISLAND ROUTE,

At your nearest Ticket Office, or address

R. R. CABLE, Vice-Pres. & Gen'l M'g'r. E. ST. JOHN, Gen'l Tkt. & Pass. Agt.

CHICAGO.

Nerve-Life and Vigor

—RESTORED.—

ELECTRICITY

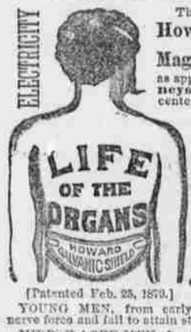

This cut shows the Howard Electric AND Magnetic Shield as applied over the Kidneys and Nervo-vital centers. The only appliance made that fits every part of the body, and the only one needed to POSITIVELY CURE Kidney Disease Rheumatism, Dyspepsia, the worst cases of Seminal Weakness, Exhaustion, Impotency, and all Diseases and Weakness of the Urino Genital Organs.

[Patented Feb. 25, 1879.]

YOUNG MEN, from early indiscretion, lack nerve force and fail to attain strength.

MIDDLE-AGED MEN often lack vigor, attributing it to the progress of years.

The MOTHER, WIFE and MAID, suffering from Female Weakness, Nervous Debility and other ailments, will find it the only cure.

To one and all we say that the Shield gives a natural aid in a natural way

WITHOUT DRUGGING THE STOMACH.

Warranted One Year, and the best appliance made.

Illustrated Pamphlet, THREE TYPES OF MEN, also Pamphlet for Ladies only, sent on receipt of 6c. sealed; unsealed, FREE.

American Galvanic Co.,

OFFICES: 1103 Chestnut St., Phila.

For You

NOW READY. ORDER EARLY.

THE ILLUSTRATED BIOGRAPHICAL 1884. ANNUAL. 1884.

PRICE ONE DOLLAR.

It contains something for everybody. Its pages interest and instruct young and old. It is alike serviceable to the Doctor, the Clergyman, the Lawyer, the Editor, the Statesman, the Student, the Politician, the Merchant, the Mechanic and to the School Boy who hopes to lay the foundation of an honest character and career for models to pattern after.

THE BIOGRAPHICAL ANNUAL IS A BOOK OF TO-DAY.

Within its pages may be found nearly

200 PORTRAITS, MEN AND WOMEN

who have exercised and are still exerting potent influences in various directions.

While pre-eminently an American publication, treating principally of EMINENT AMERICANS, it contains the portraits and lives of the most PROMINENT EUROPEANS of the age.

Its pages familiarize the reader with the features and the lives of prominent Crowned and Uncrowned Rulers, Members of the Cabinets, Statesmen, Warriors, Senators, Congressmen, Governors, Ministers, Railroad Magnates, Actors, Editors, Historians, Philosophers, Poets, Inventors, Advocates, Irish Agitators, Cardinals, Judges, Philanthropists, Orators, Bishops, and others in all the various walks of life,

INCLUDING ALL POSSIBLE PRESIDENTIAL CANDIDATES,

AMONG WHOM WE MAY MENTION BLAINE, ARTHUR, McDONALD, BAYARD, MORRISON, FLOWER, EDMUNDS, LINCOLN, SARGENT, BUTLER, SHERMAN, TILDEN, HENDRICKS, HOLMAN, LOGAN, PAYNE and HOADLEY.

EVERY BIOGRAPHICAL SKETCH IS ACCOMPANIED BY A FAITHFUL AND LIFE-LIKE PORTRAIT.

Catholics and Protestants, whether Episcopalians, Presbyterians, Congregationalists, Baptists or Methodists, will find among the numerous characters contained in THE BIOGRAPHICAL ANNUAL many familiar faces the owners of which have endeared themselves to thousands of their fellow men. The lives of the

PROMINENT WOMEN which occupy an important place in this universally interesting volume constitute encouraging and instructive reading, and will convince the reader that woman has a noble mission and that she is well able to fulfill it.

If you would become acquainted with the faces and features of the men and women whose names have been as familiar as household words, get a copy of THE

BIOGRAPHICAL ANNUAL

Sent postpaid on receipt of ONE DOLLAR. L. KLOPSCH & CO., Publishers, 92 White Street, New York.

MISCELLANEOUS.

—Governor Robinson, of Massachusetts denounces "fashionable drinking," and hopes to see a time when it will be abolished at all social entertainments.

—Toledo, Ohio, is discussing plans for new parks.

ADVICE TO MOTHERS.

Are you disturbed at night and broken of your rest by a sick child suffering and crying with pain of cutting teeth? If so, send at once and get a bottle of MRS. WINSLOW'S SOOTHING SYRUP FOR CHILDREN TEETHING. Its value is incalculable. It will relieve the poor little sufferer immediately. Depend upon it, mothers, there is no mistake about it. It cures dysentery and diarrhœa, regulates the stomach and bowels, cures wind colic, softens the gums, reduces inflammation and gives tone and energy to the whole system. MRS. WINSLOW'S SOOTHING SYRUP FOR CHILDREN TEETHING is pleasant to the taste, and is the prescription of one of the oldest and best female nurses and physicians in the United States, and is for sale by all druggists throughout the world. Price 25 cents a bottle. 26-1y.

—The dying words of Jefferson were: "I resign myself to God and my daughter to my country." His granddaughter has been refused a pension by Congress.

—There are 7,600,000 farmers in the United States.

Bucklen's Arnica Salve.

The best salve in the world for cuts, bruises, sores, ulcers, salt rheum, fever sores, tetter, chapped hands, chilblains, corns, and all skin eruptions, and positively cures piles, or no pay required. It is guaranteed to give perfect satisfaction, or money refunded. Price 25 cents per box.

For sale by T. D. Thomas.

—General Booth claims that the Salvation Army is the largest missionary force in the world, and is strongly intrenched in eighteen countries.

—A citizen of New Orleans is making a fortune selling iced tea.

Hay Fever.

For twenty years I was a sufferer from Catarrh of the head and throat in a very aggravated form, and during the summer months with Hay Fever. I procured a bottle of Ely's Cream Balm, and after a few applications received decided benefit—was cured before the bottle was used. Have had no return of the complaint. Charlotte Parker, Waverly, N. Y.

—The Bank of England spends $50,000 a year in lunch for its clerks.

—The largest school in the world is said to be the Jews' free schools, at Spitalfields, London. It has a daily attendance of over 2,800 pupils.

Health is Wealth.

It is worth more than riches, for without it riches cannot be enjoyed. How many people are without health who might regain it by using Kidney Wort. It acts upon the liver, bowels and kidneys, cleansing and stimulating them to healthy action. It cures all disorders of these important organs, purifies the blood and promotes the general health. Sold by all druggists. See adv't.

—London has a greater population than the entire Dominion of Canada.

—The debt of New York was reduced during the past year $5,000,000.

—ACKER'S DYSPEPSIA TABLETS NEVER Fail. Sold by Dr C T Horn, Lehighton, and E A Horn, Weissport.

—There are thirty-nine circuses travelling through the United States.

—It estimated that the Pennsylvania wheat crop of 1884 will reach 12,350,000 bushels.

Compare the dose and quantity of Hood's Sarsaparilla and you have conclusive proof of its superior strength and cheapness. Try it.

—The shaft of Gen. Sutter's old mill at Colomo, Cal., where gold was first discovered, in 1848, has been placed in a museum in San Francisco.

Diamond Dyes will color anything any color, and never fail. The easiest and best way to economize. 10c at all druggists. Wells, Richardson & Co., Burlington, V. Sample card, 32 colors, and book of directions for 2 cent stamp.

—The United States Senate has voted to give the letter carriers a two week's vacation annually.

—A new species of the army worm has made its appearance in Pennsylvania and New York.

—EVERY Promise backed by a guarantee. Acker's Dyspepsia Tablets will give immediate relief. Price 25 & 50 cts. Sold by Dr. Horn, Lehighton, and E. A. Horn, Weissport.

—A Michigan justice is in trouble for having turned over to the complainant in an assault case the fine which was imposed on the prisoner.

—The annual convention of the American Bankers' Association will be held at Saratoga, on August 13 and 14.

Don't let any one convince you that these pains around your heart are not heart disease, they are, do not delay but procure Dr. Graves' Heart Regulator. 39 years have proved its value.

—The ruined cliff city discovered last summer in Arizona, which occupied the sides of a canyon, has been named Walnut Canyon.

LADIES SHOULD REMEMBER, a beautiful complexion results from using Acker's Blood Elixer. Sold by Dr. Horn, Lehighton, and E A Horn, Weissport.

—Little boys in Mexico who obey their teacher in school are awared by being allowed to smoke while they study.

—It takes 50,000 rose blossoms to yield an ounce of attar, and the genuine article costs $100 per ounce at the place of distillation.

—Every farmer should at least have one county paper, and that paper should be the ADVOCATE, which contains all the latest local news. Only $1.00 a year.

—Recent returns show that the savings banks of New Hampshire have $3,000,000 more in deposits than they had one year ago.

—It is said that among all the Mormon converts at Salt Lake there is not a single French woman.

NO LONGER A QUESTION of opinions we guarantee every box of Acker's Dyspepsia Tablets. Price 25c. and 50c. Sold by Dr. Horn, Lehighton, and E. A. Horn, Weissport.

—Jules Verne is off for a cruise in the Mediterranean on board his yacht, St. Michael, to find material from which to write a new story.

The universal verdict, "The *Hop Plaster* is the best porous plaster ever made." Only 25 cts.

—In the Mesilla valley, in New Mexico apple trees bear the second year from the seed, and grapes the third year.

—$25 is the penalty for every wild duck shot in New York State between May 1 and December 1.

—ELECTRICITY.—Of all the known Electro Galvanic Appliances at the present day it is now conceded by the Medical Fraternity and Electricians generally, that the American Galvanic Co's HOWARD SHIELDS are the best, possessing intrinsic Electrical merits, as one shield or appliance can be fitted to any part of the body, which is not true of any other. See advertisement in another column of this paper.—*Electric Gazette.*

—Fifteen Massachusetts girls are about to undertake to walk 300 miles in the Adirondacks.

—Pink lilies of the valley are now grown in Germantown, Penna., as freely as the white ones.

THE ★ STORE

Business is still booming at the STAR.

Our many customers will kindly accept our thanks for the liberal manner in which they have patronized us. *To those who do not patronize us yet, but have such an object in view,* we, here, publicly proclaim that they will be treated fair and honorably, that we will not overcharge them in a single item, but on the contrary, will offer them decided bargains in many things without employing the so-called LEADER SYSTEM, where a certain line of goods are sold at or below cost and double prices charged on others. TO ALL we would say that we are holding our trade with our customers and are constantly adding new ones, but still we have room for more and cordially invite you to try us.

Have decided bargains in Home-made Carpets, Floor Oil Cloth, &c

We lead the county in Sugar.

Our Stock and Prices of COFFEES are unrivalled.

No trouble to show goods.

Very respectfully,

W. H. STRAUSS,

Opp. L. & S. Depot, Bank St., Lehighton

The Clark's Cove Guano Company

Price List---1884, per 2000 lbs., in Sacks 200 lbs. each.

FULL STRENGTH FERTILIZERS

For Field Crops and General Application.

Bay State Fertilizer.

GUARANTEED ANALYSIS:	Ammonia. (NH3.)	3	to 4	per ct
	Available Ph. spheric Acid	10	to 12	per ct
	Potash. (K2O) actual	2	to 3	per ct

Retail Price in New York, $40 per ton.

Unicorn Am. Super Phosphate.

GUARANTEED ANALYSIS:	Ammonia. (NH3.)	2½	to 3	per ct
	Available Phosphoric Acid	8½	to 10	per ct
	Potash. (K2O) actual	2½	to 3	per ct

Retail Price in New York, $35 per ton.

King Phillip Alkaline Guano.

GUARANTEED ANALYSIS:	Ammonia. (NH3.)	1½	to 2	per ct
	Available Phosphoric Acid	6½	to 8	per ct
	Potash. (K2O) actual	3	to 4	per ct

Retail Price in New York, $30 per ton

The Great Planet Formulas of CONCENTRATED MANURES, combine in 2 Formulas the many necessary articles in use.

Great Planet Brand.—GUARANTEED ANALYSIS.

FORMULA "A."	Ammonia. (NH3)	4	to 5	per ct
	Available Phosphoric Acid	7	to 9	per ct
	Potash. (K2O) actual	9½	to 11	per ct

For Potatoes, Hops, Tomatoes, Peas, Corn, Melons, Beans, Asparagus, Cucumbers, Berries, Vines, Orchards, Grain, Sugar Cane, &c. Retail price in N. Y., $45 per ton.

GUARANTEED ANALYSIS:

FORMULA "B."	Ammonia. (NH3)	6	to 8	per ct
	Available Phosphoric Acid	5	to 6	per ct
	Potash. (K2O) actual	7	to 9	per ct

For Tobacco, Cabbage, Onions, Cauliflowers, Turnips, &c. Retail Price in New York, $45 per ton.

—TERMS CASH.—

We have secured the Agency for the above Celebrated Phosphates, and will now take orders, and in season will have a constant supply on hand. Call and examine samples or write for circulars. We will accept agents, to whom we will assign districts, and are prepared to make liberal arrangements with them.

ANDREW SHIVE,

Agent for Carbon, Monroe, Schuylkill and Lehigh Counties, Pa.

OFFICE in Seiler's Building---The Agricultural Implement Depot, &c. March 8, 1884-m6

"HEALTH AND HOME."

WASHINGTON, D. C.

Sworn Subscription List 70,000. Edited by W. H. HALE, M. D.

This is a large eight page, forty column, monthly paper, and is devoted to everything pertaining to Health and Home, Marriage, Social Science, Domestic Medicine, Science, Literature, Art, Economy, Cookery, Hints on Health, Dietetics, and every realm of Modern Science and tends to improve health, prevent disease, purify morals, and make home happy.

Subscription Price, 50 Cents Per Year.

ADDRESS—

HEALTH AND HOME,

WASHINGTON, D. C.

Spring Styles for 1884 have Arrived!

CLAUSS & BRO.,

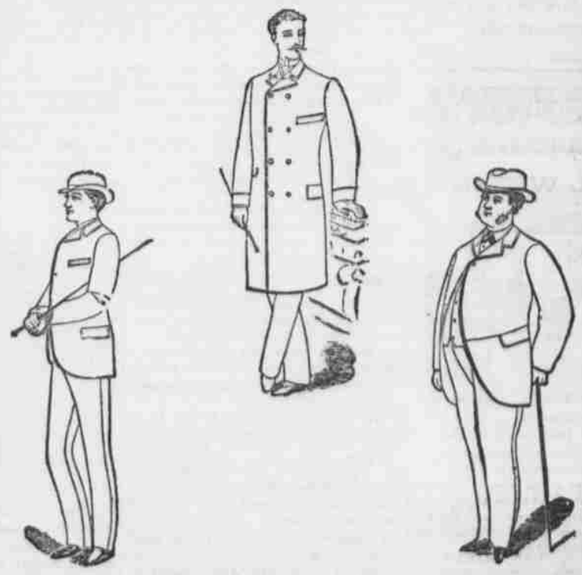

Merchant Tailors,

Are now prepared to furnish their customers and the people with the Newest and most Fashionable makes of Foreign and Domestic **Cloths, Cassimeres and Suitings,** which they will make up in the Latest Styles and most Durable Manner at unusually Low Prices. With a force of experienced workmen and a tremendous stock to select from, we are prepared to offer inducement unexcelled byany other

ESTABLISHMENT in the COUNTY.

We cordially invite YOU to call and inspect our Goods and learn Prices before making your purchases elsewhere. In all cases we guarantee Best Workmanship, Best Material, the Lowest Prices and "Perfect Fits." Respectfully,

Clauss & Bro., The Tailors,

BANK STREET, LEHIGHTON, PA

March 22, 1884-y1