NorthH CarolinA

Offers Great Inducements to

HOME SEEKERS

MINERS,

MANUFACTURERS,

CAPITALISTS

and FARMERS.

Are Northern men wanted, and are they treated kindly by native North Carolininns? We answer the question emphatically YES! To back us up we refer to the following Northern men who have settled among us: Rev. S. Mattoon, Charlotte, N. C., formerly of New York; Jno. Woodhouse, Concord, N. C., formerly of Morris Co., N. J.; A. Hagen, Newton, N. C., formerly of Fredrick, Md; F A. Vollmer, Durham, N. C., formerly of Williamsport, Pa., and the hundreds of others that have settled in the State. When writing for information please enclose stamp for return postage.

THE CLIMATE

Nor Carolina surpasses that of any other State in the Union, being tempered on one side by the Alantic ocean and on the other by the high peaks of the Appalachian Mountains. The average fall of snow for the entire winter is six inches. The average number of foggy days are two (2). No part of the State is subject to destructive gales. Mean annual temperature for the State 59. Summer 73, Winter 43, rainfall 45 inches. While the cold of the winter is not severe, the temperature of mid-summer is not so trying or excessive as farther North While there ar hundreds of sunstrokes in New York Stat every summer, the disease is almost unknown in N. C. During a late winter of unusual severity, the thermometer several times dropped to 20 degrees, and even to 40 degrees below zero in Iowa, Michigan and New York. here 10 degrees above zero was reached but once, and then only for one single night.

TIMBER.

At least thirty thousand square miles of our territory is still covered with timber, consisting in part of yellow and white pine, several varieties of oak, hickory, walnut, chestnut, poplar, cypress, juniper, maple black ash, elm, mulberry, dog-wood, persimmon, holly, locust, wild cherry, red cedar, mountain mahogany, curly maple and poplar.

MINERALS

are found in great variety and abundance over a large part of the State. Among the more useful and important are marl, iron, coal, peat, limestone, gold, copper, silver, lead, zinc, mica, tin (very recent discovery), graphite, corundum, magnese, kaolin, fire clay, whitestone, grinds one and millstone; a great variety of building and precious stones, including diamond.

WATER POWER

of the State aggregate more than three million horse power.

THE SOIL AND CROPS.

The great variety of soils together with the climatic conditions gives rise to the great variety of natural products and large yields, and lays the foundation for an immense range of agricultural products.

Cotton, grain, tobacco and rice are the leading staple crops.

The Chinese tea plant flourishes throughout the Eastern half of the State.

Flax, hemp and jute grow to perfection, and could be made a paying crop.

SILK.—The products of this industry in our State are equal in quality to the French and Italian silk.

Irish and sweet potatoes are paying crops.

VEGETABLES.—No where in America can the trucking business be carried on to more profit than in the eastern counties of North Carolina.

MARKETS.—The distance to New York from the eastern and northern parts of our State is no farther than from the western part of N. Y. State to New York.

Price of land varies with the distance from market and fertility. The price of average quality is from three to ten dollars per acre

IMMIGRATION.

Many immigrants have come into the State during the past year chiefly from the Northern and New England States. We have special rates with transportion companies from Boston, New York and Baltimore for very cheap rates of passage and freight. For special information, call on local agents through the Northern and New England States, or address

JNO. T. PATRICK,

Manager State Immigration Bureau,

RALEIGH, N. C.

February 16, 1884-y1

THE

Carbon

Advocate

IS THE BEST MEDIUM FOR

Local Advertising

IN CARBON COUNTY.

Job Printing

of every description,

MISCELLANEOUS.

—Another heiress coachman elopement. Some girls do have to be driven into love.

—It a bad temper were a fever there woul in't be hospitals enough to hold us all.

ADVICE TO MOTHERS.

Are you disturbed at night and broken of your rest by a sick child suffering and crying with pain of cutting teeth? If so, send at once and get a bottle of MRS. WINSLOW'S SOOTHING SYRUP FOR CHILDREN TEETHING. Its value is incalculable. It will relieve the poor little sufferer immediately. Depend upon it, mothers, there is no mistake about it. It cures dysentery and diarrhoea, regulates the stomach and bowels, cures wind colic, softens the gums, reduces inflammation and gives tone and energy to the whole system. MRS. WINSLOW'S SOOTHING SYRUP FOR CHILDREN TEETHING is pleasant to the taste, and is the prescription of one of the oldest and best female nurses and physicians in the United States, and is for sale by all druggists throughout the world. Price 25 cents a bottle. 26-1y.

—A young lady being asked by an acquaintance whether she had any original poetry in her album, replied: "No, but some of my friends have favored me with original spelling.

Hay Fever.

I have been a great sufferer from, Hay Fever for fifteen years. I read of the many wonderous cures of Ely's Cream Balm I thought I would try once more. In fifteen minutes after one application I was wonderfully helped. Two weeks ago I commenced using it and now I feel entirely cured. It is the greatest discovery ever known. Duhamel Clark, Farmer, Lee, Mass. Price fifty cents.

—What a sensation a letter carrier could create if he would tell all he knows about other people's affairs, says an exchange. Perhaps, but then, would it be healthy for him.

The Half was Never Told

of the wonderful powers and virtues of that best of all medicines, Kidney-Wort. It has been tried and proved. Its cures are numberless and the record of the (supposed) incurable cases that have yielded to its influence is astounding. If you have trouble with your kidneys, liver or bowels, if you suffer from constipation and piles, if you are a victim of rheumatism or malarial, take Kidney Wort. You will find it the remedy you need.

—Satire is a sort of glass wherein people generally discover everybody's face but their own; which is the chief reason for that kind of reception it meets in the world, and that very few are offended with it.

—Congressmen will now proceed to send out their turnip seed. Each member is allowed 800 packages.

☞ A pint of the finest ink for families or schools can be made from a 15c package of Diamond Dyes. Try them. All druggists keep them. Wells, Richardson & Co., Burlington, Vt. Sample card, 32 colors, and book of directions for two cent stamp.

—Nature can do much to render a countenance attractive, but character accomplishes far more. The beauty which is of feature merely catches the careless, wandering eye. The beauty which is the reflex of character holds the eye, and eventually wins the heart.

—ELECTRICITY.—Of all the known Electro Galvanic Appliances at the present day it is now conceded by the Medical Fraternity and Electricians generally, that the American Galvanic Co's HOWARD SHIELDS are the best, possessing intrinsic Electrical merits, as one shield or appliance can be fitted to any part of the body, which is not true of any other. See advertisement in another column of this paper.—*Electric Gazette.*

—French soldiers in Algeria, when obliged to stay on marshy lands with nothing upon which to rest, seat themselves each on the knees of the one behind, arranged in a circle so that there is no enemon.

Sprains, lameness, pains and stitches weak back or disease of the spine will be immediately relieved on application of a *Hop Plaster* over the affected parts. Its penetrative power is wonderful. Warranted to be the best.

—The Austrian executioner wears a very showy uniform and rides up to the scaffold with a military escort. He always puts on fresh white gloves to perform the duties of his office.

—Every farmer should at least have one county paper, and that paper should be the ADVOCATE, which contains all the latest local news. Only $1.00 a year.

—Show me a people whose trade is dishonest and I will show you a people whose religion is a sham, says Froude.

Acker's Celebrated English Remedy for Coughs, Colds, and Consumption. Sold for us on a guarantee by Dr Horn, Lehighton and E A Horn, Weisport.

—Misfortune has in it at least this good, that it corrects all those little passions which agitate the idle and corrupted.

—Courage is evidenced in words as much as in deeds, and in acts of omission not less than in those of commission.

—CROUP, WHOOPING COUGH, and even Asthma *immediately* relieved by Acker's English Remedy. Sold under guarantee by Dr. Horn, Lehighton, and E. A Horn, Weissport.

—Excess of ceremony is always the companion of weak minds; it is a plant that will never grow in a strong soil.

A GOOD INVESTMENT. One of our prominent business men said to us the other day: "In the spring my wife got all run down and could not eat anything, passing your store I saw a pile of Hood's Sarsaparilla in the window, and I got a bottle. After she had taken it a week she had a ravenous appetite, and did her everything. She took three bottles, and it was the best three dollars I ever invested." C. I. Hood & Co., Lowell, Mass.

—There are no persons more solicitous about the preservation of rank than those who have no rank at all.

—Affected simplicity is refined imposture.

Horrid, yes, it is that we must suffer from disease, but from heart disease, nervousness, and sleeplessness, Dr. Graves' Heart Regulator will give you immediate relief; thousands say so. $1 per bottle at druggists.

—He who receives a good turn should never forget it; he who does one should never remember it.

—Had asthma terribly. Was entirely cured by KUKOKOFF. I think it the best in the world. H. A. Demarest, Schraalenburgh, N. J.

—In the middle ages, women were not physicians but sometimes surgeons of more than ordinary ability.

—HUNDREDS Write they owe their life and present good health to Acker's English Remedy for Consumption, Coughs, Colds, &c. Sold by C. T. Horn, Lehighton, and E. A. Horn, Weissport.

—The Spanish gypsies assert that they know the dance which Herodias's daughter performed before Herod.

USE ACKER'S ENGLISH REMEDY for Consumption. Sold by Dr. C. T. Horn, Lehighton, and E. A. Horn, Weissport.

—According to the security you offer to lend, fortune makes her loans easy or ruinous.

—Vice stings us even in our pleasures, but virtue consols us even in our pains.

—A scheme is in progress for establishing turtle parks on the coast of Provence, Algeria and Corsica.

—He who does his best, however little, is always to be distinguished from him who does nothing.

VIGOROUS HEALTH FOR MEN

PROF. HARRIS' Pastille

A Radical Cure FOR SPERMATORRHEA AND IMPOTENCY.

☞ Tested for over 5 years of use in thousands of cases.

Free TRIAL PACKAGE.

SEND ADDRESS HARRIS REMEDY CO., Mf'g Chemists, 806½ North 10th St., St. Louis, Mo.

ONE MONTH'S TREATMENT, $3; 2 MONTHS, $5; 3 MONTHS, $7.

NERVOUS DEBILITY, organic weakness and decay, and numerous secure diseases, baffling skillful physicians, result from youthful indiscretions, too free indulgence, and over-brain work. Do not temporize while such enemies lurk in your system. Avoid being imposed on by pretentious counterfeits and other remedies for these troubles. Get our free circular and trial package and learn important facts before taking treatment elsewhere. Take a remedy that has cured thousands, and does not interfere with attention to business or cause pain or inconvenience. Founded on scientific medical principles. Growing in favor and reputation. Direct application to the seat of disease makes its specific influence felt without delay. The natural functions of the human organism are restored. The enfeebling elements of life which have been wasted are given back. The patient becomes cheerful and gains strength rapidly.

Paynes' Automatic Engines & Saw-Mill.

OUR LEADER.

We offer an 8 to 10 H. P. Automatic, Spark-Arresting, Mounted Portable Engine, with Mill, 16 ft. carriage, 32 ft. track and ways, 2 simultaneous lever set head-blocks, 2¾-inch arbor, 3 changes feed: sawyer controls feed-lever and head-blocks from one position. 50-inch solid saw, 50 ft. 2-inch 4-ply belting, feed-belts, cant-hooks, swage, tightener, etc. Rig complete for operation, $1100 on cars. Engine on skids, $100 less. Engine will burn slabs from the saw two to eight feet long and keep up steam. Send for catalogue 12.

B. W. PAYNE & SONS, Manufacturers all styles Automatic Engines from 2 to 300 H. P. Shafting, pulleys, and hangers. Elmira, N. Y., Box 1427.

ANDREW SHIVE, Bank Street, Agent for Lehighton and vicinity,

HEALTH IS WEALTH!

DR. E. C. WEST'S NERVE AND BRAIN TREATMENT, a guaranteed specific for Hysteria, Dizziness, Convulsions, Fits, Nervous Neuralgia, Headache, Nervous Prostration caused by the use of alcohol or tobacco, Wakefulness, Mental Depression, Softening of the Brain resulting in insanity and leading to misery, decay and death; Premature Old Age, Barrenness, Loss of Power in either sex, Involuntary Losses and Spermatorrhœa caused by over-exertion of the brain, self-abuse or over-indulgence. Each box contains one month's treatment. $1 a box, or six boxes for $5, sent by mail prepaid on receipt of price.

WE GUARANTEE SIX BOXES

To cure any case. With each order received for six boxes, accompanied with $5, we will send the purchaser our written guarantee to return the money if the treatment does not effect a cure. Guarantees issued only by ELDRED & HENDERSON, 319 Race Street, Philadelphia, Pa.

"PURITAS."

The celebrated vegetable Blood Purifier. It immediately cures Headache, Constipation, Pimples on the Skin. Mailed anywhere upon receipt of 25 cents. Unexcelled for Children.

EISNER & MENDELSON, 320 Race Street, Philadelphia, Pa.

ARIZONA, Riverside, Cal. The dry climate cures Hay Fever, Asthma, Lungs, Throat, Stomach, Skin; route, cost, free

MARRIAGE AND HEALTH GUIDE. 250 pages, illustrated. All that the doubtful enquirer thoughtful want to know. Cloth and eighteen (18) cts. paper 25c. Marriage Guide, 11 0 15c, sent sealed, no name or ads.

DR. WHITTIER PITTSBURGH, PA. 308 PENN AVE. Abyssmenorrhœa-Impotence, Nervous Debility, Impediments to Marriage, Consultation and Pamphlet free.

Consult DR. BUTTS, Dr. La Barge, SUCCESSOR TO In diseases of the Blood, Skin and Bones—Nervous Debility, Impotency, Organic Weakness, Gonorrhœa, Syphilis and Venereal Affections. Scientific treatment safe and sure. Deformities Treated. Call or write for list of questions to be answered by those desiring treatment by mail. Persons suffering from Rupture should send their address, and learn something to their advantage. It is not a truss. Address Dr. C. L. LaBARGE, Pres't and Physician in Charge, Central Med. & Surg. Institute, 920 Locust St., St. Louis, Mo. Successor to Dr. Butts' Dispensary. Established 30 Years.

A positive Cure for Dandruff, Falling Hair and all Scalp Diseases

CAPILLARIS

Will give you a luxuriant head of Hair. SOLD BY DRUGGISTS & PERFUMERS. PRINTED MANSFIELD, Prop'r, Portland, Maine.

Good Pay for Agents. $100 to $200 per mo. made selling our Grand New History, Famous and Decisive Conflicts of the World. Write to J. C. McCurdy & Co., Philadelphia, Pa.

THE COMPLETE HOME. Agents Wanted for this beautiful book. New edition.—New bindings.—New illustrations from new designs. Superbly gotten up. Same low price. Adapted to all classes. Sells at sight. Agents doing big work. EXCELLENT TERMS. The handsomest prospectus ever issued. Apply now.

BRADLEY, GARRETSON & CO., 66 North 4th St. Philadelphia, Pa. Also other grand new books and Bibles.

Central Carriage Works.

Bank St., Lehighton, Pa.,

Are prepared to Manufacture

Carriages, Buggies, Sleighs, Spring Wagon, &c.,

Of every description, in the most substantial manner, and at Lowest Cash Prices

Repairing Promptly Attended to

TREXLER & KREIDLER,

April 26, 1882 y1 Proprietors.

No Patent—No Pay.

PATENTS

obtained for Inventors in the United States Canada and Europe, at reduced rates. With our principal office located in Washington, directly opposite the United States Patent Office, we are able to attend to all patent business with greater promptness and despatch and at less cost than other patent attorneys who are at a distance from Washington, and who have, therefore, to employ "associate attorneys." We make preliminary examinations and furnish opinions as to patentability, free of charge, and all who are interested in new inventions and patents are invited to send for a copy of our "Guide for obtaining Patents," which is sent free to any address, and contains concise instructions how to obtain patents and other valuable matter. We refer to the German-American National Bank Washington, D. C.; the Royal Swedish, Norwegian and Danish Legations, at Washington; Hon. Jos. Casey, late Chief Justice U. S. Court of Claims; to the Officials of the U. S Patent Office, and to Senators and Members of Congress from every State.

Address: LOUIS BAGGER & CO., Solicitors of Patents and Attorneys at Law, Le-Droit Building Washington, D. C.

WM. DUFFY & SON,

of East Mauch Chunk,

are prepared to do all kinds of

Plastering & Ornamental Work,

at shortest notice. Orders by mail will receive prompt attention. Terms moderate or good work. sept5tf

Job Printing neatly, cheaply and promptly executed at this office!

$50 REWARD

will be paid for any Grain Fan of same size that will clean and bag as much Grain or Seed in one day as our Patent MONARCH Grain and Seed Separator and Bagger, which we offer to the public at a low price. Send for circular and price list, which will be mailed free. NEWARK MACHINE CO., Newark, Ohio, U. S. A.

Cut This Out & Return to us with TEN CTS. (Silver, or 2 cent stamps) in mail, a GOLDEN GEM of GOODS worth $5 to $10 which will bring you in MUCH MONEY in One Month than anything else in America. Absolute Certainty. Either sex. No capital. Address, True & Co., Augusta, Maine.

BOOK AGENTS WANTED FOR THE BACK-WOODSMEN.

The most captivating narrative of early border life ever written. A Bonanza for Old Agents and splendid Starter for Beginners. Agents are now selling 20 to 75 books per day. Wanted an Agent in everytown. Send for terms and circulars free. The W. E. DIBBLE PUB. CO., Cincinnati, O.

AGENTS either sex, we have the newest, best, and fast est selling article out, no capital required, goods sold for after sold. EMPIRE MAN'F'G CO., 281 Canal St., N. Y.

PISO'S REMEDY FOR CATARRH

Easy to use. A certain cure. Not expensive. Three months' treatment in one package. Good for Cold in the Head, Headache, Deafness, Hay Fever, &c. Fifty cents. By all Druggists, or by mail. E. T. HAZELTINE, Warren, Pa.

A MAN

WHO IS UNACQUAINTED WITH THE GEOGRAPHY OF THIS COUNTRY WILL SEE BY EXAMINING THIS MAP THAT THE

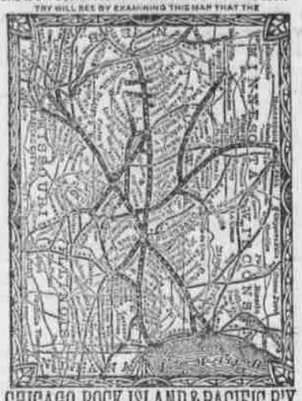

CHICAGO, ROCK ISLAND & PACIFIC R'Y

By the central position of its line, connects the East and the West by the shortest route, and carries passengers, without change of cars, between Chicago and Kansas City, Council Bluffs, Leavenworth, Atchison, Minneapolis and St. Paul. It connects in Union Depots with all the principal lines of road between the Atlantic and the Pacific Oceans. Its equipment is unrivaled and magnificent, being composed of Most Comfortable and Beautiful Day Coaches, Magnificent Horton Reclining Chair Cars, Pullman's Perfect Palace Sleeping Cars, and the Best Line of Dining Cars in the World. Three Trains between Chicago and Missouri River Points. Two Trains between Chicago and Minneapolis and St. Paul, via the Famous

"ALBERT LEA ROUTE."

A New and Direct Line, via Seneca and Kankakee, has recently been opened between Richmond, Norfolk, Newport News Chattanooga, Atlanta, Augusta, Nashville, Louisville, Lexington, Cincinnati, Indianapolis and Lafayette, and Omaha, Minneapolis and St. Paul and intermediate points.

All Through Passengers Travel on Fast Express Trains.

Tickets for sale at all principal Ticket Offices in the United States and Canada.

Baggage checked through and rates of fare always as low as competitors that offer less advantages.

For detailed information, get the Maps and Folders of the

GREAT ROCK ISLAND ROUTE,

At your nearest Ticket Office, or address

R. R. CABLE, Vice-Pres. & Gen'l M'g'r. E. ST. JOHN, Gen'l Tkt. & Pass. Agt. CHICAGO.

Nerve-Life and Vigor

—RESTORED.—

ELECTRICITY

This cut shows the Howard Electric AND Magnetic Shield as applied over the Kidneys and Nervo-vital centers. The only appliance made that fits every part of the body, and the only one needed to POSITIVELY CURE Kidney Disease Rheumatism, Dyspepsia, the worst cases of Seminal Weakness, Exhaustion, Impotency, and all Diseases and Weakness of the Urino Genital Organs.

[Patented Feb. 25, 1879.]

YOUNG MEN, from early Indiscretion, lack nerve force and fail to attain strength.

MIDDLE-AGED MEN often lack vigor, attributing it to the progress of years.

The MOTHER, WIFE and MAID, suffering from Female Weakness, Nervous Debility and other ailments, will find it the only cure.

To one and all we say that the Shield gives a natural aid in a natural way WITHOUT DRUGGING THE STOMACH.

Warranted One Year, and the best appliance made.

Illustrated Pamphlet, THREE TYPES OF MEN, also Pamphlet for Ladies only, sent on receipt of 6c, sealed; unsealed, FREE.

American Galvanic Co.,

OFFICES: 1103 Chestnut St., Phila.

For You

NOW READY. ORDER EARLY.

THE ILLUSTRATED BIOGRAPHICAL 1884. ANNUAL. 1884.

PRICE ONE DOLLAR.

It contains something for everybody. Its pages interest and instruct young and old. It is alike serviceable to the Doctor, the Clergyman, the Lawyer, the Editor, the Statesman, the Student, the Politician, the Merchant, the Mechanic and to the School Boy who longs to lay the foundation of an honest character and seeks for models to pattern after.

THE BIOGRAPHICAL ANNUAL. IS A BOOK OF TO-DAY.

Within its pages may be found nearly 200 PORTRAITS, MEN AND WOMEN who have executed and are still exerting potent influences in various directions.

While pre-eminently an American publication, treating principally of EMINENT AMERICANS, it contains the portraits and lives of the most PROMINENT EUROPEANS of the age.

Its pages familiarize the reader with the features and the lives of prominent Crowned and Uncrowned Rulers, Members of the Cabinets, Statesmen, Warriors, Senators, Congressmen, Governors, Ministers, Railroad Magnates, Actors, Editors, Historians, Philosophers, Poets, Inventors, Advocates, Irish Agitators, Cardinals, Judges, Philanthropists, Orators, Bishops, and others In all the various walks of life, INCLUDING ALL POSSIBLE PRESIDENTIAL CANDIDATES,

AMONG WHOM WE MAY MENTION BLAINE, ARTHUR, McDONALD, BAYARD, MORRISON, FLOWER, EDMUNDS LINCOLN, SABIN, BUTLER, SHERMAN, TILDEN, HENDRICKS, HOLMAN, LOGAN, PAYNE and HOADLEY.

EVERY BIOGRAPHICAL SKETCH IS ACCOMPANIED BY A FAITHFUL AND LIFE-LIKE PORTRAIT.

Catholics and Protestants, whether Episcopalians, Presbyterians, Congregationalists, Baptists or Methodists, will find among the numerous characters contained in THE BIOGRAPHICAL ANNUAL many familiar faces the owners of which have endeared themselves to thousands of their fellow men. The lives of the PROMINENT WOMEN which occupy an important place in this universally interesting volume constitute an encouraging and instructive reading, and will convince the reader that woman has a noble mission and that she is well able to fulfill it.

If you would become acquainted with the faces and features of the men and women whose names have become familiar to everybody, get a copy of THE

BIOGRAPHICAL ANNUAL

Sent postpaid on receipt of ONE DOLLAR. L. KLOPSCH & CO., Publishers, 92 White Street, New York.

FARMERS' COLUMN.

Grass for Permanent Pastures.

A correspondent of the National Stockman, after stating some of the points in favor of permanent pastures says: "There are three varieties of grass which I find exceedingly valuable in permanent pastures, viz., blue grass, orchard-grass, and red-top. Blue-grass flourishes on all limestone lands, and makes the best sward of any grass I am acquainted with. It starts very early in spring, is little injured by tramping or close grazing, and I believe it to be the most nutritious of all the grasses. It is surprising how soon well-wintered cattle will be fit for the butcher when pastured on this. One disadvantage is the long time it takes to form a sward; but to compensate for this, when once formed it will, with fair treatment, last a lifetime. For this reason it should always be sown with other grasses. My experience is that it takes four years to get land well set with blue grass, and it will improve for several years longer. I saw just as much of other grass as though I did not use the blue-grass, and then add one bushel of seed of the latter. In the spring of 1879 I seeded ten acres, using one bushel of blue grass seed to an acre, and a liberal quantity of clover and timothy, with a sprinkling of other grasses. Neither that nor the succeeding summer could I discover any blue-grass, but the year following it began to show, and now is crowding out all other grasses.—*Orchard grass* is best adapted to loamy or alluvial lands, and in seeding a permanent pasture, if there are any spots of black land or creek bottom, I here seed heavily with this grass.—*Red-top* does best on the wet lands where other tame grasses would be drowned out; but a little of it mixed with the other grasses will be of advantage on all pastures. In fact the more varieties you can get to grow on the land the greater the yield will be, and the cattle will thrive better for it. It would all largely increase the value of our grain farms, to the comfort of the stock, and the profits of the owner, if more attention was paid to this subject of permanent pasture agg.

It is suggested that farmers take a small plot of land, say one acre, manure heavily, and cultivate thoroughly to learn whether it would pay them to employ sufficient help to work all the the farm in the same way.—*Prairie Farmer.*

Washing Butter.

"There is a stage in the churning process at which it is comparatively easy to remove the buttermilk and all it contains. When the butter is yet in a granulated form, the churning may be stopped, and the butter washed with cold water and brine. Advantage is taken, at this stage, of the different specific gravity of the several parts of the whole mixture. The butter is lighter than the water; the caseine, etc., is mostly heavier than the water. After agitation, the butter rises to the top of the water, and the other solid matter remains mixed with the water, with a tendency to fall to the bottom. By drawing off the buttermilk, or water, from the bottom, the solid matter foreign to butter is more or less carried away with it. Two or three repetitions of the process complete the separation, sufficiently at least for practical purposes. Advantage may be taken, also, of the difference between the size of the granulated butter and of the solid matter in the buttermilk. The granulated butter being of the size of peas, or grains of wheat, or even pin heads, and smaller, will not pass through holes, or, in other words, a strainer, that will allow the other solid matter, which is too small to be visible to the naked eye, to pass through it."—*Prairie Farmer.*

—Fodder corn may be seeded at intervals of ten days or two weeks, up to the first of July, so as to furnish a succession of cuttings. Broadcast sowing is not desirable, as the growth will be poor, watery, and less nutritous. It is better to plant in drills 28 or 30 inches apart and close together in the rows. If poor ground is not already well manured, some guano, or other commercial fertilizer may be dropped with the seed, or the drills top dressed with wood ashes. Keep the weeds down and the ground cultivated. The best varieties of corn for soiling purposes, are the Evergreen Sweet, or the small yellow.

—The first sale of the Des Moines, Iowa, Butter and Cheese Exchange was held Tuesday, May 20, with many buyers from Chicago, Boston, and New York. Thirty thousand lbs. of creamery butter were presented. The best offers were 17½ to 19½ cents per lb. The Exchange will hold sales every Tuesday.

A Stirring Triumph:

(From the New York "World.")

LONDON, ENGLAND (SPECIAL BY CABLE).—In the suit of The Charles A. Vogeler Co., of Baltimore, Maryland, U. S. A., against Parrott & Co., of this city, the Court of Appeal has granted the plaintiffs a perpetual injunction with costs. The action, which grew out of an alleged infringement of plaintiffs' well known trade-mark, St. Jacobs Oil, was originally heard in the High Court of Justice, where Vice Chancellor Bacon, without going into the merits of the case, considered it was one that should go before the Comptroller of Trade-Marks. From this opinion The Charles A. Vogeler Company appealed, claiming that they were being injured by the goods of the defendants, entitled St. Davids Oil, being mistaken for theirs, and that while they had taken steps to bring a case before the Comptroller of Trade Marks, months would elapse before a decision could be obtained, and as their business would be seriously injured by such delay, a restraining order should be granted at once. The result of the appeal was that a perpetual injunction was made with costs. The proceedings before the Comptroller have been abandoned by the defendants, and the Baltimore house has thus achieved a double victory. By the order of the Court of Appeal, Parrott & Co. and their agents, are perpetually restrained from using the term "St. Davids Oil," or any similar term, as well as the words, "The Great German Remedy," and any words or marks similar to those used by The Charles A. Vogeler Company in connection with their St. Jacobs Oil. The progress of this suit has been watched with interest by the mercantile and manufacturing community of great Britain, where thousands of trade-marks of almost incalculable value are owned. It was shown by evidence that plaintiffs had sold during the past few years, over seven million bottles of St. Jacobs Oil, and expended as high as five hundred thousand dollars in a single year for advertising throughout the world. Their success in this suit is regarded with great satisfaction in business circles. Eminent English and American legal talent figured in the case. The counsel for The Charles A. Vogeler Company, of which latter Mr. H. D. Umbstetter was personally present, were Queen's Counsel Theodore MacKenna of London, Rowland Cox of New York, and Gen. William Henry Browne of Washington, D. C.

THE ★ STORE

Business is still booming at the STAR.

Our many customers will kindly accept our thanks for the liberal manner in which they have patronized us. *To those who do not patronize us yet, but have such an object in view,* we, here, publicly proclaim that they will be treated fair and honorably, that we will not overcharge them in a single item, but on the contrary, will offer them decided bargains in many things without employing the so-called LEADER SYSTEM, where a certain line of goods are sold at or below cost and double prices charged on others. TO ALL we would say that we are holding our trade with our customers and are constantly adding new ones, but still we have room for more and cordially invite you to try us.

Have decided bargains in Home-made Carpets, Floor Oil Cloth, &c

We lead the county in Sugar.

Our Stock and Prices of COFFEES are unrivalled.

No trouble to show goods.

Very respectfully,

W. H. STRAUSS,

Opp. L. & S. Depot, Bank St., Lehighton

The Clark's Cove Guano Company

Price List---1884, per 2000 lbs., in Sacks 200 lbs. each.

FULL STRENGTH FERTILIZERS

For Field Crops and General Application.

Bay State Fertilizer.

GUARANTEED ANALYSIS:	Ammonia, (NH3)	3 to 4	per ct
	Available Phosphoric Acid	10 to 12	per ct
	Potash (K2O) actual	2 to 3	per ct

Retail Price in New York, $40 per ton.

Unicorn Am. Super Phosphate.

GUARANTEED ANALYSIS:	Ammonia, (NH3)	2½ to 3	per ct
	Available Phosphoric Acid	13½ to 16	per ct
	Potash, (K2O) as usual	1½ to 3	per ct

Retail Price in New York, $35 per ton.

King Phillip Alkaline Guano.

GUARANTEED ANALYSIS:	Ammonia, (NH3)	1½ to 2	per ct
	Available Phosphoric Acid	6½ to 8	per ct
	Potash, (K2O) actual	3 to 4	per ct

Retail Price in New York, $30 per ton

The Great Planet Formulas of CONCENTRATED MANURES, combine in 2 Formulas the many necessary articles in use.

Great Planet Brand.—GUARANTEED ANALYSIS.

FORMULA "A."	Ammonia, (NH3)	4 to 5	per ct
	Available Phosphoric Acid	7 to 9	per ct
	Potash, (K2O) actual	9½ to 11	per ct

For Potatoes, Hops, Tomatoes, Peas, Corn, Melons, Beans, Asparagus, Cucumbers, Berries, Vines, Orchards, Grain, Sugar Cane, &c. Retail price in N. Y., $48 per ton.

GUARANTEED ANALYSIS:

FORMULA "B."	Ammonia, (NH3)	6 to 8	per ct
	Available Phosphoric Acid	5 to 6	per ct
	Potash, (K2O) actual	7 to 9	per ct

For Tobacco, Cabbage, Onions, Cauliflowers, Turnips, &c. Retail Price in New York, $48 per ton.

—TERMS CASH—

We have secured the Agency for the above Celebrated Phosphates, and will now take orders, and in season will have a constant supply on hand. Call and examine samples or write for circulars. We will accept agents, to whom we will assign districts, and are prepared to make liberal arrangements with them.

ANDREW SHIVE,

Agent for Carbon, Monroe, Schuylkill and Lehigh Counties, Pa.

OFFICE in Seiler's Building---The Agricultural Implement Depot, &c. March 8, 1884-m6

"HEALTH AND HOME."

WASHINGTON, D. C.

Sworn Subscription List 70,000. Edited by W. H. HALE, M. D.

This is a large eight page, forty column, monthly paper, and is devoted to everything pertaining to Health and Home, Marriage, Social Science, Domestic Medicine, Science, Literature, Art, Economy, Cookery, Hints on Health, Dietetics, and every realm of Modern Science and tends to improve health, prevent disease, purify morals, and make home happy.

Subscription Price, 50 Cents Per Year.

ADDRESS—

HEALTH AND HOME,

WASHINGTON, D. C.

Spring Styles for 1884 have Arrived!

CLAUSS & BRO.,

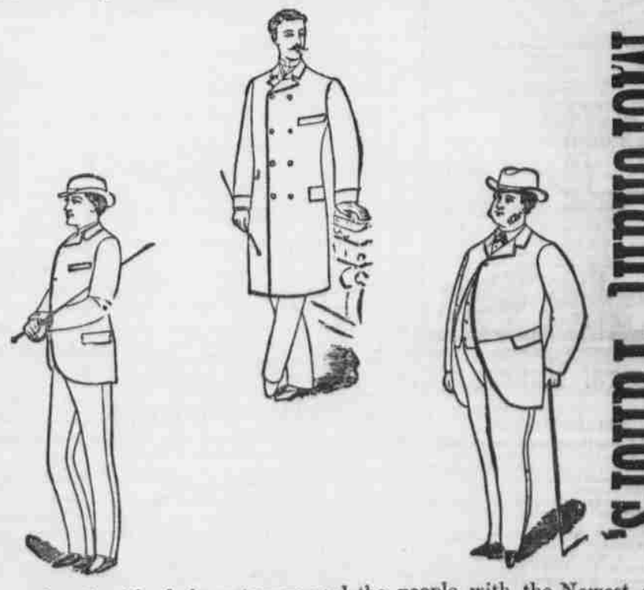

Merchant Tailors,

Are now prepared to furnish their customers and the people with the Newest and most Fashionable makes of Foreign and Domestic Cloths, Cassimeres and Suitings, which they will make up in the Latest Styles and most Durable Manner at unusually Low Prices. With a force of experienced workmen and a tremendous stock to select from, we are prepared to offer inducement unexcelled byany other

ESTABLISHMENT in the COUNTY.

We cordially invite YOU to call and inspect our Goods and learn Prices before making your purchases elsewhere. In all cases we guarantee Best Workmanship, Best Material, the Lowest Prices and "Perfect Fits." Respectfully,

Clauss & Bro., The Tailors,

BANK STREET, LEHIGHTON, PA.

March 22, 1884-y1