New Advertisements.

DEATS & Co.,

—DEALERS IN—

Watches, Clocks, Jewelry, Silverware, Spectacles and Eye Glasses,

POST OFFICE BUILDING,

Weissport, Penna.

Repairing

of all kinds promptly attended to at VERY Reasonable Charges.

If you need anything in our line, give us a call before going elsewhere. Our Prices are as low as the lowest, and all Goods are warranted to be as represented. feb2-y

For Bargains in

Dry Goods, Dress Goods, Notions, Carpets, Silverware, Queensware, Groceries,

&c., GO TO

E. H. Snyder's

Bank St., Lehighton.

May 10, 1884-y1

At Private Sale.

The undersigned offers at Private Sale the following Personal Property, viz:
6 Extra good stock Milch Cows.
1 Alderney Bull.
1 Two-horse Wagon.
1 Sled.
1 Cultivator.
1 Set Double Heavy Harness.
NINE LIVE DEER.
Lot of Ducks.
To be Sold Cheap. For further particulars apply at the office of JOHN S. LENTZ, Master Mechanic, L. V. RR. Co., Packerton, Pa.
May 10-w4

REMOVED.

W. G. M. Seiple, Physician & Surgeon,

Has Removed his Office and Residence from Second St. to SOUTH street, in the building formerly occupied by A. J. Dollenmayer, where he will be pleased to see his friends and patrons. OFFICE HOURS: from 6 to 9 o'clock P. M. March 31, 1883.

SALESMEN Wanted!

To canvass for the sale of Grapes, Roses and other Nursery Stock. Steady employment guaranteed. SALARY AND EXPENSES PAID! Apply at once, CHASE BROTHERS, Rochester, N. Y. [Refer to this paper.]
April 12—2m*

"Will the coming man smoke?" was settled by Prof. Fisk in his charming pamphlet. Hereupon, moreover, that the rational way to smoke is to burn the tobacco in the pipe. All agree that only the best tobacco should be used. Which is the best? That to which Nature has contributed the most exquisite flavors. Nearly three-fourths of all the tobacco grown in the Golden Tobacco belt of North Carolina goes into the manufactory of Blackwell, at Durham. They buy the pick of the entire section. Hence Blackwell's Bull Durham Smoking Tobacco is the best in the world. Don't be deceived when you buy. The Durham Bull trade-mark is on every genuine package.

Blackwell's Genuine Bull Durham is the choice of all judges of Smoking Tobacco.

Try Pine Remedies.

KURAKOFF The Salvator in all Pulmonic Troubles

For the Cure of Consumption, Asthma, Hemorrhage, Diphtheria, Croup, Whooping Cough, Pneumonia, Catarrh, Coughs, Colds, Sore Throat and all Bronchial Troubles. It is a wonderful preparation of Pine and Honey, and is working a radical revolution in the treatment of all the causes of the above diseases. KURAKOFF gives instant relief without fail, and its faithful use will effect a radical and perfect cure. It absolutely does not contain either opiates, narcotic or any poisonous ingredient, but is a PURELY VEGETABLE PREPARATION. A trial will convince you of its merits. Keep a bottle by you. Send for pamphlet to E. A. LEWIS & Co., Sole Proprietors, 302 Chapel Street, New Haven, Ct.
PINE SYRUPS, PINE KIDNEY AND LIVER PILLS, PINE PLASTERS AND PINE BALM—Sold by Druggists. jan12-m6ur

PISO'S CURE FOR CONSUMPTION. 25 CTS.

STOCK MARKETS.

Reported up to 12 o'clock, by De Haven & Townsend, Bankers, No. 36 S. Third Street, Philadelphia. Stocks bought and sold either for cash or on margin.

Philadelphia, May 14th, 1884.

	bid	asked
U S 3's, Ext	100⅞	—
U S Currency 6's	133	—
U S 4½, new	111⅞	111¼
U S 4's	122⅛	122⅜
Pennsylvania R R	59⅛	59⅞
Philadelphia & Reading R R	16⅜	16⅞
Lehigh Valley R R	68	68½
Lehigh Coal & Navigation Co	46½	47
United N J R R & Canal Co	192	193
Northern Central R R	59½	60
Hestonville Pass. R R Co	12	14½
Pitts Tit & Buff R R Co	6	6¼
New Jersey Central	73½	73¾
Northern Pacific Com	20	20½
" " Pref'd	44½	44⅝
North Pennsylvania R R	66	67
Philadelphia & Erie R R	12	14
Silver, (Trade)	90	93

"Original Cheap Cash Store."

Remarkable Bargains IN Fashionable Summer Dress Goods!

Only actual sight can convey even an approximate idea of these wonderful offerings.

Lot No. 1—Japanese Silks, half silk and half Camel's Hair at 28 cents. Real value 50 cents.
Lot No. 2—White and Black Check Suitings, at 28 cents. Real value 45 cents.
Lot No. 3—Plaid Ottoman suitings, at 37½ cents. Real value 55 cents.
Lot No. 4—Isphan Check Silks, at 32 cents. Real value 50 cents.

We have the Largest Stock of Dress Goods in this section.

J. T. NUSBAUM,

Opp. Public Square, Bank Street, Lehighton, Pa. June 9, 1883-1y.

The Carbon Advocate.

SATURDAY, MAY 17, 1884.

—SPECIAL NOTICE.—Persons making payments to this office by money orders or postal notes will please make them payable at the WEISSPORT POST OFFICE, as the Lehighton office is NOT a money order office.

Our Neighborhood in Brief.

—Our young friend Wm. N. Hann, of Weatherly, was in town on Friday, and dropped in to see us.

☞The Manhatten five cent cigar at the News Depot, gives universal satisfaction.

—The Lehigh Valley Coal Company is reported to have purchased 40,000 acres of bituminous coal land in the Snow Shoe region.

☞Go to the News Depot for Spear head tobacco, and get a farm or piano for a premium.

—The Governor Friday appointed E. A. Lewis, of Pike county, as Commissioner of Pennsylvania to attend the New Orleans Cotton Exposition, in place of James Long, resigned.

☞A new lot of CLOCKS, WATCHES and JEWELRY just received at S. HAGAMAN'S Store, Lehighton, Pa.

—Sweeny & Son, shipping merchants, of this place, ship 1,500 to 2,000 dozen eggs to the coal regions every week.

☞Rolled gold plate Lace Pins, warranted to keep their color, only 18 cents, at BOCK'S Jewelry Store, opposite J. W. Raudenbush's, Lehighton.

—Col. Nicholas Fox, aged seventy-eight years, one of the oldest citizens of Pottsville, died Friday afternoon. He was an officer in the early militia of the State and was Chief Burgess of Pottsville for many years.

☞The latest styles and the best taste in trimming, done, at the lowest cash prices, at the millinery store of Alvenia Graver, Bank street, Lehighton.

—The Society of the Ninth Pennsylvania Volunteer Cavalry will hold its fifteenth annual reunion at Duncannon June 10 to June 14, inclusive. The veterans will go regularly into camp. A business meeting will be held June 12.

—As will seen by advertisement in another column, Mr. John L. Lentz, of Packton, offers at private sale nine live deer.

☞WANTED, IMMEDIATELY—Hands on Pants and Vests, at CLAUSS & BRO., The Tailors, Bank street, Lehighton. Apply at once.

—The annual parade of the fire department of Allentown will come off on Whit-Monday, June 2nd.

☞Childrens hats from 25 cents up. Ladies wishing crape bonnets or veils should not fail to see my elegant assortment of crapes, Alvenia Graver, Lehighton.

—Passenger travel on the Lehigh Valley Railroad is increasing rapidly. The heavy trains, particularly through ones, is ample evidence that the Valley is a popular and well managed road.

☞After all the others have failed to make your watch keep time, give me a trial. If I fail it will not cost you anything. Yours, &c., D. S. BOCK.

—Dryland is the name of a new station on the Lehigh and Susquehanna Railroad, between Freemansburg and Hope. It is quite a village, and contains Shimer's foundry and machine shops.

☞You can get a Single Buggy Harness, in part nickle, at ten dollars and full nickle at twelve dollars, got up in good style, at M. Flory's Harness Shop, Weissport, Pa.

—The P. & R. shops at Ashley have been put on short time. The employees have been divided into three shifts and one shift is laid off every week.

☞If you want a nice, smooth, easy shave your hair cut or shampooing, go to Franz Roederer's Saloon, under the Exchange Hotel. He will fix you right, and don't you forget it.

—Tuesday a hoisting carriage in the Nottingham Mine at Plymouth fell back twenty feet. Upon it was a loaded car of coal and Joseph Knight, a driver boss. The latter was thrown to the bottom of the shaft and killed.

☞During the season for mosquitos and other stinging insects, and of poisoned plants, if your skin is impure, a bite will swell and fester unless you apply Papillon Skin Cure. A single application will neutralize the poison. On sale at Thomas' drug establishment.

—Henry Keller, aged 17 years, was instantly killed at North Ashland Colliery Tuesday. He was caught between a train of loaded mine cars and the gangway timbers.

☞**Choice Clover Seed, for sale at J. L. Gabel's. $8.00 per bushel.**

—Astronomers tell us in their own simple, intelligible way, that the gradual lengthening of the days is due to the "obliquity of the ecliptic to the terrestrial horizon." This ought to set at rest the foolish idea that the days are longer because the sun rises earlier and sets later. And just here we may remark that our popular liveryman, David Ebbert, is furnishing handsome "rigs" at his usual low prices, notwithstanding the lengthening of the days.

WHAT WILL STOP MY COUGHING AT NIGHT? Guarantee Acker's English Remedy will. Price 10c, 50c, & $1. Sold by Dr. C. T. Horn, Lehighton, & E. A. Horn, Weissport.

—The injunction procured by the Wind Gap and Delaware, and Lehigh and Lackawanna Railroads, to restrain the Bangor and Portland from crossing their tracks near Pen Argyl, was dissolved Monday. At the hearing and argument on the injunction, it was found that the Bangor and Portland had no intention of crossing the plaintiff's tracks, but to run in close proximity to them.

☞FOR SALE—Four Building Lots, located on the old "Centennial Hotel" property, on 2nd street, this borough, are offered for sale, on reasonable terms. Apply to L. F. Kleppinger, corner of Iron and 2nd streets, for particulars.

—At Penn Haven Junction Monday about 3:20 p. m., a Valley coal train crossing up north of the Central, N. J., run into the side of another coal train of the L. V. R. R. Co., causing the wreck of fifteen cars, precipitating nine cars of the train into the Lehigh River. The engineer, Hahn, of the train which was wrecked, saw the danger ahead and jumped with the fireman. No one was injured.

☞Papillon Blood Cure contains no mineral of any kind, it restores the blood to a healthy condition, regulates excesses; and prevents disease. Sold at Thomas.'

—For the week ending on the 10th inst., there were 000,000 tons of coal transported over the Lehigh Valley railroad, making a total to date of 2,262,163 tons, a decrease of 341,985 tons as compared with same time last year.

☞**Only $10,00 cash for an all-wool Suit at H. H. Peters', Post-office building, Lehighton.**

—A BIG THING!—Every subscriber to the CARBON ADVOCATE who immediately pays up arrearages and one year in advance will receive free for one year *Health and Home*, a large 8 page, 40 column monthly paper, devoted to home matters. Step up.

—All the slate quarries in the Lehigh region are being worked on full time.

—The wife of Lovine Rochel has eloped from Allan township, Lehigh county, with her cousin, leaving behind several children.

☞Mrs. Kate Nothstein announces to her numerous friends in Mahoning Valley, that she has just returned from New York with a new and fashionable stock of Millinery Goods, Trimmings, Notions, &c. Call and see. All at lowest cash prices.

—Dennis Keller has been found guilty of murder in the second degree at Wilkesbarre and sentenced to twelve years in the Penitentiary.

—James Barsch, aged 12 years, had his arm blown off and face badly burned at Germantown, Schuylkill county, Saturday by the explosion of a mining cartridge.

☞**H. H. Peters, at the Post-office building, Lehighton, will make you an all-wool suit for only $10 cash, if you order now.**

—Our young and popular friend Sam' Rosebery, formerly of town now of the U. S. Hotel, Slatington, spent several hours in town on Monday calling on old friends.

—R. B. Woddoss, who has been employed by Roberts, the barber, at Weatherly, for the past six months, intends to open a hair cutting and shaving establishment next door to A. K. Miller's liquor store, on Bank street, this borough.

☞If your breath is offensive, your nostrils fetid and filled with putrid matter, and you are rapidly becoming consumptive, use Papillon Catarrh Cure; you will be purified and permanently cured. Thomas, the popular druggist, sells it.

—Thomas Carroll, an employe of Contractor Donohue at the Rockport tunnel of the Lehigh Valley Railroad, while at work Thursday of last week had his knee hurt, and was sent to St. Luke's Hospital.

☞E. F. Luckenbach, 61 Broadway, Mauch Chunk, has enlarged his store, put in a new skylight, and now has on exhibition over 1000 styles of fine paper hangings, decorations, freizes and borders, together with an elegant line of dado shades, with latest attachments and trimmings. Books, stationery and fancy goods in great variety and at lowest prices.

—A Hungarian employed at the Lehigh Valley car shops at Weatherly met with a serious accident at that place Friday night. While on his way home he walked over the platform at the station, stumbled over a plank and fell off on the railroad track, striking a rail and cutting his nose off as clear as if it had been cut off with a knife. Saturday morning he was sent to St. Luke's Hospital.

—Our esteemed young friend, Prof. H. A. Keiser, of Mahoning Valley, was in town Monday, and made us a very pleasant call.

—Tamaqua has been made an independ school district.

☞**Now is the time, and CLAUSS & BRO., the place, if you want a nice fitting ALL-WOOL suit of clothes, made to order for only $10.00.**

—The schools of Shenandoah have been closed for the remainder of the term on account of small-pox.

—Monday morning at 7 o'clock the members of the Lutheran congregation held worship in their old church edifice at Selins grove, preparatory to its being torn down. The church was erected in 1803 and was the first house of worship in that place. A new church is to be erected on the old site.

☞Friedmann & Lanterjung are the largest cutlery manufacturers in the United States, and their goods are guaranteed to be first class in every respect and equal to any in the market. About 30 different styles of their pocket knives and razors may be seen at the News Depot. They were bought at a bargain and are being retailed at about ordinary wholesale prices.

—Joshua Simmers and his wife were lodged in the prison at Pottsville, Monday, charged with being accessories before the fact to the murder of John Garragh in a disreputable house at Mahanoy Plane. Simmers is the proprietor of the den. This makes five persons now in prison implicated in the death of Garragh. Other arrests it is said, will follow.

☞Papillon Cough Cure cured an infant only a few weeks old, of whooping cough after a consultation of physicians pronounced it beyond recovery. It stops the whoop and allows the breath to return. For sale at Thomas' drug store.

—The conductors and brakemen of the Lehigh Valley railroad have donned their white caps. They give the wearer a summerish appearance.

☞I have just returned from the city with an immense stock of SUMMER STYLES OF HATS, BONNETS, CHILDREN'S AND BABY'S CAPS, &c., which I offer at the lowest cash prices. Call and be convinced that I sell CHEAPER than any other. ALVENIA GRAVER, Bank street, Lehighton, Pa.

—Lehigh Valley passenger trains now stop for meals at Glen Summit station instead of at White Haven as heretofore.

—It is reported that two of the stacks of the Allentown Iron Company will be relined at once and put in blast, and when the iron trade improves two new stacks of large capacity and most modern constructions will be built.

—Mining operations have been resumed in most of the ore mines throughout Lehigh county, and the wages paid for a full day's labor of twelve hours is seventy-five cents per day. In 1876 the wages fell from $1.75 per day to sixty cents inside of a year, and since then have gradually gone up to sixty two, sixty-seven, seventy, and seventy-five cents—the highest point reached in nine years.

☞**The rush still continues at CLAUSS & BRO., for those handsomely-made, all-wool suits at $10.00. Call early if you wish to take advantage of this remarkably low price for a suit made to order.**

—Mrs. Johanna Arndt, of Bethlehem, brought suit against the Bethlehem Iron Company for damages sustained by the loss of her husband, who was suffocated in one of the flues at the iron works two years ago. The workmen forgot about Arndt being in the flue and neglected giving him aid. The Lehigh County Court last Thursday, 8th inst., ordered a non suit.

—A wreck on Friday afternoon last on the Lehigh Valley railroad, a short distance above White Haven, 11 freight cars were badly smashed. The wreck was caused by a wheel breaking under a car in the moving freight train, causing the cars to crush into a train standing upon the siding. The contents of the broken cars consisted of hay, corn, flour, etc., and were widely scattered along the road and in the wreck. Travel over the road was stopped for about three hours. No one was injured.

—The rolling mills at Catasauqua and Fullerton are now running on full time.

—The trout fishing season lasts until the 30th of June. The fish must be caught only with hook and line.

—Allentown has twenty-nine hotels, forty-three restaurants and nine wholesale liquor dealers, making a total of eighty-one licensed places where liquor is sold.

—Mr. David Williams is establishing an entire new slate mantle factory at his quarry at Walnutport.

—The Lehigh Coal and Navigation company last week had recorded in the Recorder's office in Allentown a mortgage given to the Fidelity Insurance, Trust and Safe Deposit Company of Philadelphia for $15,000,000—the same to secure said corporation for loans made to the company to the amount stated.

—A note amounting to $41,600, which it is claimed is a forgery, has been entered against the estate of the late Stephen Kistler, dec'd., of Stroudsburg.

—The regular trips over the Switchback railroad, between Mauch Chunk and Summit Hill, will be resumed for the Summer season on Monday next.

—Rumor says that work will commence next week on the L. V. machine shops, to be erected at the upper end of this borough. The first of the round houses is about ready to be occupied by the iron horses.

—The "red flag" flying at the lower end of the ADVOCATE building is not a sign of the existence of small pox, but an announcement that Caleb Worman is selling off an assortment of bankrupt goods at very low prices.

—Extensive preparations are being made at Glen Onoko, to accommodate the many excursion parties that will visit the Glen during the coming season.

—The clerks employed in the L. V. R R. office, at Mauch Chunk, have received a raise in wages, which causes much rejoicing among them.

—Decoration Day May 30, and as yet we hear of no movement for its observance in this borough. Who speaks up?

Decoration Day.

We have been requested to state that the following merchants will close their places of business on May 30, Decoration Day:

J. T. Nusbaum,	W. H. Strauss,
Wm Kemerer,	J. L. Gabel,
R. Fenstermacher,	Clauss & Bro.
E. H. Snyder,	

The post office will only be open from 7 to 8:15 a. m., from 10:30 a. m., to 12:30 p. m., and from 4:30 to 6 p. m.

List of Letters

Remaining uncalled for in the Post Office at this place, May 16, 1884:

Brown, George H.,	Hill, William,
Brown, William,	Koons, Ed.
Baker, John J.,	Klaire, Lewis,
Crupen, Eliza Miss	Munday, John,
Clark, J. H.,	Harry, Mathew,
Drehr, David,	Mantz, Nathan,
Fleming, R.,	Maidenwald, August
Fritzinger, Moses,	Moyer, Aaron Mrs.,
Gilman, Jacob,	Sullivan, M. M.,
Green, Sallie L. Miss	Weaver, W. D.,

Persons calling for any of the above letters will please say "advertised."

H. H. PETERS, P. M.

ADVICE TO MOTHERS.

Are you disturbed at night and broken of your rest by a sick child suffering and crying with pain of cutting teeth? If so, send at once and get a bottle of MRS. WINSLOW'S SOOTHING SYRUP FOR CHILDREN TEETHING. Its value is incalculable. It will relieve the poor little sufferer immediately. Depend upon it, mothers, there is no mistake about it. It cures dysentery and diarrhoea, regulates the stomach and bowels, cures wind colic, softens the gums, reduces inflammation and gives tone and energy to the whole system. MRS. WINSLOW'S SOOTHING SYRUP FOR CHILDREN TEETHING is pleasant to the taste, and is the prescription of one of the oldest and best female nurses and physicians in the United States, and is for sale by all druggists throughout the world. Price 25 cents a bottle. 26-1y.

Texas Jack Arrested.

A man known as Texas Jack and who resides above the upper foundry, was arrested Monday on a warrant charging him with stealing the harness which Rev. Mr. Bunce missed some time ago. He was taken before 'Squire Boyle, given a hearing, and in default of bail was committed to the county jail. He said he did not steal the harness but the evidence pointed the other way. The harness was found in the possession of Seibach, the Chestnut Hill milkman, who testified that he bought it and a robe from the accused for the sum of five dollars. The robe was identified as that belonging to Mr. Yeager, the liveryman, which was taken from his premises the same night on which the harness was stolen. The wife of Texas Jack accompanied him and the constable to the office of the Justice of the Peace, also to the jail, where the scene of their parting, it is said, was a very affecting one.—*Gazette.*

Acquitted of Murder.

On the 16th of last March Thomas O' Neil, a young man, was hunting in the mountains, near Minersville, Schuylkill county, when a party of young boys coming from church met him and began to joke with O'Neil, and finally threw up their hats as a target for him to shoot at. He fired several times, but failed to hit a hat. One of the boys then offered himself as a target. O'Neil quickly turned around and said: "I'll shoot you." He had scarcely said the words before the gun was discharged. The full load struck Thomas McAnanny in the face, killing him instantly. O'Neill was tried Monday. After the evidence of the boys had all been heard the District Attorney said he could not press for a conviction. Judge Green then ordered the jury to render a verdict of not guilty, which was done.

The Coal Trade.

Monday's Philadelphia *Press*: It is impossible to find any improvement in the coal trade despite the week's suspension. Of course there has been some reduction in the amount at shipping points, that at Port Richmond being now about 125,000 tons, but concessions from the circular price are freely made, and if one is not too particular they can get substantial reductions. Broken and egg is very abundant and hard to move. There is little doing on the line and in the city, and the Western trade has been slow to start up, though a good share of orders is looked for from Chicago and Milwaukee as soon as there is a more active eastward movement of grain. The Eastern trade is somewhat demoralized by the cutting of prices by local dealers, but there is not a large stock on hand there. Freights are not abundant.

The New Carriage Building.

During the past week Trexler & Kriedler the popular carriage and wagon builders, of this borough, moved into their splendid new building at the upper end of Bank street. This building was erected by contractor Mosser, and is ninty feet deep, thirty feet front and twenty feet in height, it contains in all eight large rooms. The blacksmith shop and the room wherein the heavy repairing is done is on the ground floor, these rooms are supplied with all modern conveniences. On the first floor is a small room in which light work, &c., is done, and connected with this is the large wareroom in which, at least, twenty to thirty carriages and wagons can be stored; on the second floor they have the paint, varnish and trimming rooms, these rooms, as the lower, are supplied with all modern conveniences. This is undoubtedly one of the best equipped carriage manufactories in the Lehigh Valley. Messrs. Trexler & Kriedler well deserve the reputation they have acquired as popular carriage manufacturers.

A Bridegroom Fatally Shot.

George Smith lives about half a mile East of Stairway, a little hamlet on the Erie Railroad in Pike County, Pa., and nine miles West of Port Jervis. About two months ago his wife died. A month afterwards he went to New York City, and at Castle Garden secured the services of a German girl named Annie Schmidt for a housekeeper. Boarding with him at the time of her arrival was a young man named Frank Heitz, a bright, active fellow about 25 years of age.

Heitz fell in love with the housekeeper. She reciprocated his affection, and showed such a decided preference for his company that Smith, who was also infatuated with her, became intensely jealous, and the result was that Heitz obtained a new boarding-house. Last Wednesday a week Heitz and Miss Schmidt went to Hoboken and were married. They returned to Stairway on Saturday, and Mrs. Heitz returned to Smith's house until she and her husband could arrange to keep house. Monday evening they started out to find a house.

About 10 o'clock Heitz took his wife back to Smith's to spend the night. He left her at the gate and started up the track to his boarding-house at Stairway. When about half way he was shot. As he fell he heard some one say "lookout," and he jumped up and started on a run towards Stairway. Another shot came whistling by his ears. When within twenty five feet of a house he fell exhausted.

The inmates heard his cries and took him in. The wounds are two in number, and were evidently caused by two bullets from a gun. Heitz will die.

Smith was at once accused, as he had been heard to make threats against Heitz, but he denies the crime. He was seen at the place the shooting was done only a few minutes before.

Weissport Budget.

—Deats & Co., the popular jewelers, are doing a good business.

—A new porch and pavement is being laid in front of the Weissport House. This is a move in the right direction, and others in the vicinity should follow suit.

—The fence around our public square is in a very poor condition, in some places being completely torn down. Our borough council should look after the matter.

—Our young and enterprising friend Joe Fenner, has given out a contract for the erection of a double frame dwelling house, opposite E. A. Horn's drug store, on White street.

—Some of our young men, along with members of the old band, have met and organized a new band. They are getting along very nicely, and in a short time now Weissport people may expect to be treated to grand serenades. By the time the political campaign opens its battery, they will be in No. 1 order.

—The following letters remain uncalled for in the Post Office: John Shonk, Henry A. Boars, Peter Beltz, Phaon Benyhoff, Lewis Fisher, Chas. Fenstermacher, Mrs. Matilda Gumber, Mrs. Francis Green, Mrs. Lizzie Hiller, Mrs. Dilliah Heaney, Jos. Hunsicker. W. H. KNECHT, P. M.

Big Fish Stories from Little Pike.

The largest trout caught in Pike county for ten years was captured in the Little Bushkill Creek on Saturday by Thad. Mercer of Bradford county. It was caught with an angle worm, below the lower Bushkill Falls, and weighed four and a quarter lbs. The biggest Pike county trout on record caught previous to this one weighed four and a half pounds. It was caught at the mouth of the Sawkill Creek also with an angle worm. E. Pinchot caught a three pounder at the mouth of Tom's Creek. Ed. Whitfield, of New York, killed a three pound trout in the Conashaugh Creek.

The biggest trout ever taken in the Delaware Valley weighed six pounds. It came out of the Beaverkill, and was for years in Barnum's old museum, and was burned up when the building was consumed.

Charles Fenno Hoffman caught an eight pound trout in White Lake, Sullivan, county, N. Y., years ago, and six pounders were common in Pleasant Lake, near Monticello.

Forty years ago trout that weighed three pounds were frequently killed in all the Pike county ponds, and a five pound trout was not a rarity. The stocking of them with pickerel destroyed the trout, and there are none left in any of the ponds now except in Little Walker pond.

The "Prairie Farmer" Booming.

The Old Friends of *The Prairie Farmer*, and many farmers all over the West, and East, too, will be glad to learn of the good fortune that has come to this time-honored Journal, which for nearly half a century (43 years) has been doing good service to and for the agricultural interests of our country. The number of May 3d announces that, henceforth, *The Prairie Farmer* will be under the Editorial Direction and Business Management of Mr. ORANGE JUDD, who, after more than a quarter century of service at the head of the American Agriculturist, has left his former field to other hands, and removed to near Chicago, a thousand miles nearer to hundreds of thousands of his older enterprising readers who have preceded him to the West. The number before us gives evidence of the vigor and experience he brings to his new field of work. All who want specimens of the papers as it is, and is to be, and to enjoy its advantages, can have *The Prairie Farmer*, weekly, from May 1st, up to 1885, by sending a single dollar to Prairie Farmer Publishing Company 150 Monroe St., Chicago, Ill.

Packerton Specials.

—The Protestant Episcopal people of this town contemplate in the future to have services, every, Sunday afternoon at 3 P. M., in Grammar School Room. They also expect to organize another Sunday School.

—Milton Hontz, of this place, was struck by engine 189 (H. S. Goodwin), and thrown about 30 ft over tracks in the upper end of the yard landing with his hip on the edge of a sleeper. He was picked up and conveyed home, being himself not able to walk, but now we are glad to report that he is able to walk again by means of a cane.

—Mr. Harleman, who went to Utica last week for medical treatment, is reported to be getting better and hopes soon to be perfectly restored to health again. His many friends throughout the county will undoubtedly be pleased to hear this.

—The two new passenger trains lately put on the Valley Road both stop at this place, thus giving us additional facilities for travel. The Valley Co. is a lively and progressive organization.

—On Friday evening, at the M. E. parsonage, by the Rev. Mr. Powell, Mr. George Harleman was united in marriage to Miss Ida Johnson of Brick Row. Mr. Emanuel Everitt and Kate Zimmerman acted as their attendants. Serenading is in order now.

ALPHA.

—Under roof—The two-double houses of Daniel Olewine, on Academy Hill.

—Hon. W. M. Rapsher has sold his undivided one-half of the house and lot, opposite the ADVOCATE office, to John Acker. Consideration $900.

—A horse belonging to John Laury, the Weissport baker, while hitched to a post on Susquehanna street, Mauch Chunk, last Saturday, became frightened at something and threw himself on the post, the point of which entered his heart. The horse died shortly afterwards.

VOICE OF THE PEOPLE.

A Word as to the Condition of our Thoroughfares.

EDITOR CARBON ADVOCATE. Now is the time for our Supervisors to "renovate" and "demoralize" our streets and roads again, to draft all the boys, old men, old crow bait horses and dilapidated wagons into service to shovel up the foul dirt from gutters and ditches into the middle of the street, to dry out and impregnate the atmosphere with a death and disease distributing effluvia and miasma when wet, and when thoroughly dried and pulverized into dust, we are delightfully regaled by inhaling and swallowing and gulping down our throats and windpipes, this essence of filth and slush. No wonder our mucous membranes rebel, that our lungs are not corrupted, and our blood poisoned "Wonders will never cease," and here in Lehighton it is truly a wonder of wonders that we are not afflicted with small pox, cholera and leprosy. It is true that the ague and malaria has afflicted us for the last 4 or 5 years,—the genuine shaking Jersey lightning *ager* in toto, extending to the top of the Mahoning mountain, born and bred and hatched out in the streets and alleys and gutters of our beautiful borough. This has not been so before, and should not be so now, whose fault is it? A borough of eight or nine physicians and among them some cure alls, with other men of knowledge and wisdom, certainly some one there should be with wit enough to suggest a remedy or plan or raise a voice on the subject of some sanitary measure. At our last election a "big fuss" was made because some of the Lehigh Valley railroad boys took so prominent a part. It would perhaps have been better if a little of the Railroad methods were infused into our street and road jobs, as read below:

Last year the people of Lower Merion township, Montgomery county, elected as road supervisor Hon. A. J. Cassatt, Vice President of the Pennsylvania Railroad Company, whose Summer residence is in its border. It was done partly as a joke, as supervisor was considered about the least possible account, and some of his neighbors thought it a playful way to give Cassatt an office. To the surprise of all he "took out his papers" and presented himself for the oath. Then began such a tearing down and digging up as that old country district never before witnessed. Tax collections were rigidly enforced, and those who were in the habit of working out their tax found that they had a business man to deal with. He exacted full work, permitted no slouching, and every man who came to "work" had to put in ten solid hours at a dollar a day. He found himself without men, as farmers preferred to pay tax rather than to be "worked" that way. With this money in hand he contracted at lower rates, and at this time of the year, the township roads look like they never did before. Supervisor Cassatt made it hot for them, and showed what could be done in a year with real enterprise, grit and determination. He put Pennsylvania Railroad methods into the job, and astonished those who had been sleeping over the idea that shoveling the dirt into the middle of the road once a year was all that could be done. A SUFFERER.

Query?

According to the published report of the transactions of the "Town Council" in the CARBON ADVOCATE of last week, we notice that they were under the impression that the Methodist Episcopal church had made application for license to hold a Gift and Prize Festival. If we know ourselves aright, we did not even entertain the idea of going into that kind of lottery business, much less make application for license therefor. There certainly must be an error some where. A METHODIST.

Tax Levy and Collectors.

The Commissioners have levied a county tax for the present year of three mills, and the following collectors have thus far been appointed:

Mahoning—Charles Sittler
Parryville—Harrison Wentz
L. Towamensing—Nicholas Crill
Mauch Chunk twp—Daniel Kennedy
Lansford—S. F. Peeler
Lausanne—L. A. Devoe
Packer—D. D. Gerhart
Lehigh—George Carroll
E. Mauch Chunk—Wm. Merrick

MARRIED.

FENSTERMACHER—SMITH.—On the 17th of April, by the Rev. Abraham Bartholomew, Nelson F. Fenstermacher and Miss Alice Smith both of East Penn.

WEAVER—HABERMAN.—On the 4th inst., by the same, Jacob O. Weaver, of East Brunswick, Schuylkill county, and Miss Sarah J. Haberman, of East Penn.

GEIGER—LUTZ.—On the 10th inst., by the same, George Geiger, and Miss Sarah J. Lutz, both of West Penn, Schuylkill county, Pa.

XANDER—FRANTZ.—On the 11th inst., by the same, C. E. Xander, of Mahoning, and Miss Alice Frantz, of East Penn.

LOCH—STOUDT.—On the 11th inst., by the same, Daniel Loch and Miss Fianna Stoudt, both of West Penn, Schuylkill county.

DIED.

MUSSELMAN.—On the 2nd day of April, in Mahoning, Charles Musselman, aged 82 years, 10 months and 4 days.

BALLIET.—On the 11th day of April, in East Penn, Bertha May, daughter of Lewis and Henrietta Balliet, aged 3 years, 1 month and 22 days.

WEHR.—On the 14th day of April, in East Penn, Elizabeth, widow of Peter Wehr, aged 73 years and 12 days.

STOCKER.—On the 18th day of April, in Mahoning, Francis, husband of Louisa Stocker, aged 62 years, 9 months and 7 days.

SCHUMACHER.—On the 21st day of April, in Lehighton, Mary Ellen, wife of Owen Schumacher, aged 24 years, 6 months and 13 days.

On the 21st day of April, in Weatherly, Samuel Edward, son of Wilson Kreitz and Sophia Kochar, aged 18 years, 6 months and 12 days.

FRITZINGER.—On the 27th day of April, in East Penn, Leah Amanda, wife of Levi Fritzinger, aged 52 years, 10 months and 6 days.

MILLER.—On the 30th day of April, at Summit Hill, Eliza, wife of Solomon Miller, aged 51 years, 8 months and 7 days.

TRINE.—On the 5th inst., in Tamaqua, Maria Anna, wife of Jonas Trine, aged 51 years, 8 months and 20 days.

HOOD'S SARSAPARILLA

Is designed to meet the wants of a large portion of our people who are either too poor to employ a physician, or are too far removed to easily call one, and a still larger class who are not sick enough to require medical advice, and yet are out of sorts and need a medicine to build them up, give them an appetite, purify their blood, and oil up the machinery of their bodies so it will do its duty willingly. No other article takes hold of the system and hits exactly the spot like

HOOD'S SARSAPARILLA

It works like magic, reaching every part of the human body through the blood, giving to all renewed life and energy.

My friend, you need not take our word. Ask your neighbor, who has just taken one bottle. He will tell you that "It's the best dollar I ever invested."

LEBANON, N. H., Feb. 19, 1879.

MESSRS. C. I. HOOD & CO.: Dear Sirs—Although greatly prejudiced against patent medicines in general, I was induced, from the excellent reports I had heard of your Sarsaparilla, to try a bottle, last December, for dyspepsia and general prostration, and I have received very gratifying results from its use. I am now using the second bottle, and consider it a very valuable remedy for indigestion and its attendant troubles.

Yours truly,
F. C. CHURCHILL,
(Firm of Carter & Churchill.)

☞A gentleman who has been suffering from the *Debility* and *Languor* peculiar to this season, says: "HOOD'S SARSAPARILLA is putting new life right into me. I have gained ten pounds since I began to take it." Has taken two bottles.

Gained 10 Pounds

HOOD'S SARSAPARILLA is sold by all druggists. Price $1 per bottle; six for $5. Prepared by C. I. HOOD & CO., Lowell, Mass.

"Your project to publish good books so cheaply is one of the greatest achievements of the century."—John Wanamaker, Philadelphia. "I recommend the undertaking."—John Hall, D.D.

Our Standard Library books for 15 cents and 25 cents are equal to those sold in the stores for $1 to $1.50. See our advertisement. The type in nearly all the books are Small Pica, the size used in this sentence. Each book is printed on fine paper, and bound in heavy paper, with handsome covers.

15 CENT BOOKS:

Highways of Literature, By David Pryde. American Humorists, By Haweis. Munchausen, and Diary of a Superfluous Man, by the great Russian novelist Tourgenieff. Charlotte Bronte, By L. C. Holloway. The Circular.

25 CENT BOOKS:

With the Poets, By Canon Farrar. Life of Cromwell, By Paxton Hood. Essays of Carlyle. The News. Bowery. Send for Descriptive Circular.

MEMORIE AND RIME.

A NEW BOOK. BY JOAQUIN MILLER.

Send 25 cents for this book as a sample of these cheap books by the ablest of American and European writers.

Spurgeon's Life Work. The Treasury of David.

To be completed in seven vols., six now ready. Price, per vol., $2.00.

DISCOUNT TO CLUBS.

SATISFACTION GUARANTEED! If the books do not give satisfaction they may be returned two days after their receipt and the money will be refunded.

FUNK & WAGNALLS, Publishers, 10 and 12 Dey St., New York.

Canvassers Wanted for Subscription Books.

14 Volumes for $3.75.

In one quarto vol., cloth. Each work complete.

Hoyt-Ward Cyclopedia of Quotations.

20,000 Quotations, Prose and Poetry; 50,000 Lines of Concordance. The only Cyclopedia of Quotations in the English Language.

A New Work of Great Importance. Schaff-Herzog Encyclopedia of Religious Knowledge.

By Philip Schaff, D.D., LL.D., Assisted by 40 of the ablest scholars.

Knight's History of England.

Notice the new paper in which you see this advertisement.

Mahoning Squibs.

—Farmers are about through planting corn for this year.

—On Tuesday night we had been visited by a shower of the "Carbon dew."

—Mr. C. H. Sohlis is now busily engaged in excavating for his new house.

—Mr. Thos. Beltz is very ill and has been for the past few weeks.

—Every thing has its prey. So have the gems.

—A certain party who had been away to have his potatoes planted at the time.

—H. E. Keiser was away visiting friends in Lehighton.

—Mr. and Mrs. W. G. Freyman of Mauch Chunk, were visiting friends here.

—David Balliet and his "deep rear chum" were visiting friends at New Tripoli, Lehigh county. DASH.

Legal Notices.

To Whom It May Concern.

All persons are hereby forbid harboring or trusting my wife, MARY REHRIG, as from this date I will not pay any debts contracted by her.

JONAS S. REHRIG, Franklin twp., Carbon Co., Pa.
May 14, 1884-w3*

To Whom It May Concern.

Notice is hereby given that I have given my son, CHARLES WERTH, his freedom and will not pay any debts contracted by him after this date.

HENRY WERTH, Weissport, Pa.
Franklin twp., May 15, 1884-w3

Auditor's Notice.

In the Orphans' Court of Carbon County. Estate of JACOB PARRY, Deceased. The undersigned Auditor, appointed by the Court to pass upon and decide upon exceptions, will attend to the duties of his appointment at his office, Mauch Chunk, Pa.
May 9, 1884-w4. Auditor.

Estate Notice.

Estate of FRANCIS STOCKER, late of Mahoning Twp., Carbon Co., Pa., Dec'd. Letters Testamentary upon the above Estate having been granted to the undersigned, all persons indebted to said Estate are requested to make payment, and those having claims will present them duly authenticated for settlement.

LOUISA STOCKER, Lehighton P. O., Carbon County, Pa.
Mauch Chunk, Pa. May 10, 1884-w6

Auditor's Notice.

Estate of GEORGE REICHARD, Deceased. The undersigned Auditor appointed by the Orphans' Court of Carbon County will attend to the duties of his appointment at his office in Mauch Chunk.

WILLIAM ORIN STROH, Auditor.
Mauch Chunk, Pa., April 22, 1884. w4

Subpoena in Divorce.

A. Nora Benjamin, by her next friend, E. Benjamin, vs. Manly A. Benjamin. To MANLY A. BENJAMIN, Respondent. You are hereby required to appear at the Court of Common Pleas to be held at Mauch Chunk, in and for the County of Carbon.

C. W. LENTZ, Sheriff.
April 26, 1884-w4.

WM. DUFFY & SON,

of East Mauch Chunk, are prepared to do all kinds of

Plastering & Ornamental Work,

at short notice. Work done with prompt attention. Terms moderate.

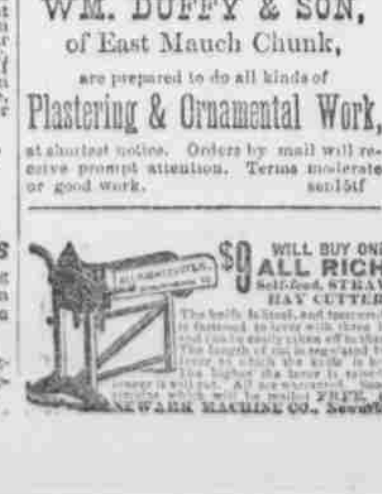

$9 WILL BUY ONE ALL RIGHT Self-feed, STRAW & HAY CUTTER. NEWARK MACHINE CO., Newark, O.

Good Pay for Agents. $100 to $200 per month made selling our fine Books and Bibles. Write to J. C. McCurdy & Co., Philadelphia, Pa.

THE COMPLETE HOME. Agents Wanted.

MARRIAGE AND HEALTH GUIDE.

DR. WHITTIER, Pittsburgh, Pa.

Consult Dr. BUTTS.

CAPILLARIS. A positive Cure for Dandruff, Falling Hair and all Scalp Diseases.

VIGOROUS HEALTH for MEN.

PROF. HARRIS' Pastille. A Radical Cure for SPERMATORRHEA AND IMPOTENCY. Free TRIAL PACKAGE. SEND ADDRESS HARRIS REMEDY CO., St. Louis, Mo.

HEALTH IS WEALTH! Dr. E. C. West's Nerve and Brain Treatment. WE GUARANTEE SIX BOXES.

CISNER & MENDELSON, Philadelphia, Pa.

Closing Out Sale!

NO HUMBUG!

We will close our business at Lehighton on SATURDAY, MAY 17th, and will sell our entire stock of

Dry Goods, Carpets, Clothing, Hats, Caps, &c.,

at a GREAT SACRIFICE!

JOSEPH JONAS,

OBERT'S BUILDING, Bank Street Lehighton.

February 26, 1884-tf