# To Farmers!

Having bought out the stock, good-will, &c., of A. J. LITZENBERGER, I hereby announce that I am prepared to supply FARMERS, MANUFACTURERS and others with a complete line of

# AGRICULTURAL IMPLEMENTS!

—SUCH AS—

**Plows, Harrows, Feed Cutters, Mowers, Reapers, Binders, Horse-Powers, Threshers, Separators,**

&c. Also, Agent for

**Marvin's Safes,**

B. W. Payne & Son's complete line of Steam Engines, Boilers, Saw-Mills, &c., **Buffalo Scale Co.** and other makes of **Scales**, Spinner's Water-Proof Shoe Dressing, Hoof Ointment, Vacuum Oil for Harness,

&c. Have also a specialty in

## Plow Shares

of which I intend to keep a full assortment to fit all Plows, and of furnishing Repairs to all kinds of Machinery. Will procure any kind of Machine in the market.

A cordial invitation extended to all to call and examine Goods, whether wanting to purchase or not.

☞ Circulars furnished on application.

I have retained Mr. A. J. LITZENBERGER in my employ, who will be happy to attend to the wants of customers.

Respectfully,

**And'w Shive,**

DEPOT FOR

**AGRICULTURAL Implements,**

SEILER'S BUILDING,

mar8-2m] Lehighton, Pa.

### MISCELLANEOUS.

—Car-toon—the driver's whistle.

—The girl of the period—Polly Ties.

—The disease of the meter—gas-trick fever.

—One goose may be told from another by the difference of a pinion.

**His Slippery Glass Eye.**

"The Squire," says the author of "The Hoosier Schoolmaster," "wore one glass eye and a wig. The glass eye was constantly slipping out of focus, and the wig turning around sidewise on his head whenever he addressed the people of the Flat Creek District." Sad spectacle. Parker's Hair Balsam preserves and promotes the growth of the natural hair. It also restores the natural color to hair which has faded or become grey. Clean, elegant, beneficial, highly perfumed.

—Waiting for a rise—The young lady who hangs on a strap in a horsecar.

—Some of the girls are thinking of green grass and warm sunshine to come. It is a for lawn hope.

**Lots of People**

get bilious, have heavy headaches, mouth foul &c., all the direct result of impure blood which can be thoroughly cleansed, renewed and enriched with Kidney Wort. It acts at the same time on the kidneys, liver and has more real virtue in a package than any other remedy for the same class of diseases.

—It makes a red-nosed man very angry to have a little girl ask him in the presence of others, if it hurts any.

—ELECTRICITY.—Of all the known Electro Galvanic Appliances at the present day it is now conceded by the Medical Fraternity and Electricians generally, that the American Galvanic Co's HOWARD SHIELDS are the best, possessing intrinsic Electrical merits, as one shield or appliance can be fitted to any part of the body, which is not true of any other. See advertisement in another column of this paper.—*Electric Gazette.*

—Joe Hoxie, referring to the bitterness of Southern ladies during the war, brought down the house by saying, "If the devil had been a woman, what a devil of a devil he would have been!"

Avoid cheap goods. The *Hop Plaster* cures pains and aches where other plasters simply relieve, 25 cts. at all drug stores.

—Why is a United States Treasury note like a caterpillar? Because its hard to counter feet. Counterfeit.

—Dr. Mary Walker says she will wear trowsers or nothing. We guess it is better as it is! She may keep them on.

From Major Downs, Sing Sing, N. Y.: "I was suffering severly with catarrh. Ely's Cream Balm was suggested. Within an hour of the first application I felt relieved. Was entirely cured in a few days.—W. A. Downs.

Ex-Mayor R W Townley, Judge T F McCormick, E H Sherwood, Banker; J Maguire, Banker; G S Davis, Banker, and J O Tiebenor, Merchant—all of Elizabeth, N. J., earnestly commend Ely's Cream Balm as a specific for catarrhal affection. Price 50c.

—An obituary notice contains the touching intelligence that the deceased "had accumulated a little money and ten children."

—There are three terrible diseases now before married men, namely: Spring fever; Spring bonnets and Spring house cleaning.

Emory's Little Cathartic Pills are sufficiently powerful for the most robust, yet the safest for children, and weak constitutions; the action in any disease is uniform, certain and safe, painless and effective. Druggists—15 cents.

—A Southern editor asserts that angels are all blondes, but blondes are not all angels. It is painfully apparent that his wife is not a brunette.

—A woman always carries her purse in her hand so that other women will see it; a man carries his in his inside pocket so that his wife won't see it.

—Good Health is the greatest of fortunes; no remedy has so often restored the prize to the suffering, as Hood's Sarsaparilla. Try it.

—A man and his wife had a little difficulty in the kitchen the other day, and presently matters became so quiet that you could hear a rolling-pin drop.

☞ Keep in the Fashion. The Diamond Dyes always do more than they claim to do. Color over that old dress. It will look like new. They are warranted. 10c. at druggists. Wells, Richardson & Co., Burlington, Vt.

—"Yes," signed old Mrs. Gumbo, "that accident was horrible. When I read about it, it exaggerated me so that I couldn't decompose myself for several hours."

Do you ever have acute pains in your left breast extending to your arms, do you ever have suffocating feelings in the region of your heart? If so you have heart disease. Use Dr. Graves' Heart Regulator, a sure specific. $1 per bottle.

—Ordered to clear the court, an Irish crier at Ballinasloe did so by this announcement: "Now, then, all ye blackguards that isn't lawyers must leave the court."

"Your KIDNEY-WORT is doing wonderful work and I have entire confidence in it. It is curing me." Dr. F. G. Wheelock, De-Ruyter, N. Y.

—Chicago boasts of a lady, now ninety-four year old, who used to sit in George Washington's lap. It is comforting to know that, even if George couldn't tell a lie, he used to have some fun with the girl.

GUARANTEED to cure a cold or cough—Acker's celebrated English Remedy. Sold by Dr C T Horn, Lehighton, and E A Horn, Weissport.

—"Fifty young and good looking women have sailed for New Caledonia to be married to well behaved convicts," says a recent London letter. As it is leap year and the prisoners can't escape, they will probably be successful.

—"I DON'T FEEL WELL!" The stomach is out of order; neglected, that means chronic dyspepsia. You should take Acker's Dyspepsia Tablets and avoid this terrible disease. Sold by C. T. Horn, Lehighton, and F. A. Horn, Weissport.

—Looking in at two love birds caressing each other in a cage, a little miss asked what they were doing. "Making love, courting," said her elder brother. "Pshaw, why don't they get married and then they wouldn't make love any more."

—A lady reader writes to say that she has been losing her hair recently, and wants to know what she shall do to prevent it. Either keep your bureau drawer locked or else discharge the hired girl and get another of a complexion different from yours.

ERUPTIONS, SORES, Pimples, Rheumatism are but indicators of impure blood. Acker's Blood Elixer is the remedy. Sold by Dr Horn, Lehighton, and E A Horn, Weissport.

—"So you're engaged to Dr. C. It must be very nice to be engaged to a doctor. Every time he calls, you know—and of course that must be very often—you feel as if you were getting for nothing what everybody else would have to pay three dollars for."

—"Do you suppose eating angel-cake will make an angel out of me?" asked a seraphic young lady of the worldly young man. "I've no doubt it will, if you eat enough of it," he replied.

—Mrs. Partington says that her minister preached about the parable of the prodigal son.

—Every farmer should at least have one county paper, and that paper should be the ADVOCATE, which contains all the latest local news. Only $1.00 a year.

# Nerve-Life and Vigor

—RESTORED.—

This cut shows the **Howard Electric** AND **Magnetic Shield** as applied over the **Kidneys** and **Nerve-vital** centers. The only appliance made that fits every part of the body, and the only one needed to POSITIVELY CURE **Kidney Disease Rheumatism, Dyspepsia,** the worst cases of **Seminal Weakness, Exhaustion, Impotency,** and all **Diseases** and **Weaknesses** of the **Urino Genital Organs.**

[Patented Feb. 26, 1879.]

YOUNG MEN, from early indiscretion, lack nerve force and fail to attain strength.

MIDDLE-AGED MEN often lack vigor, attributing it to the progress of years.

The MOTHER, WIFE and MAID, suffering from Female Weakness, Nervous Debility and other ailments, will find it the only cure.

To one and all we say that the Shield gives a natural aid in a natural way

WITHOUT DRUGGING THE STOMACH.

**Warranted One Year, and the best appliance made.**

Illustrated Pamphlet, THREE TYPES OF MEN, also Pamphlet for Ladies only, sent on receipt of 6c. sealed; unsealed, FREE.

**American Galvanic Co.,**

OFFICES: 1103 Chestnut St., Phila.

**BOOK AGENTS WANTED**

FOR THE BACK-WOODSMEN.

The most captivating narrative of early border life ever written. A Bonanza for Old Agents and Splendid Starter for Beginners. Agents are now selling 20 to 40 books per day. We want an Agent in every town. Send for terms and circulars free. The W. E. DIBBLE PUB. CO., Cincinnati, O.

**AGENTS** either sex, we have the newest, best, and fast selling article out, no capital required, goods held for after sold. EMPIRE MFG'G CO., 251 Canal St., N. Y.

**GIVEN AWAY**

WITH THE

PEOPLE'S FIRESIDE JOURNAL.

**25c.** We are determined to push our circulation up far beyond anything ever before known in the newspaper business—with that object in view we make this unusual offer. On receipt of 25 Cents, we will send, per 13 weeks, our popular People's Fireside Journal of New York—beautifully illustrated, and the most interesting, readable family journal in the world now in its ninth year. On Trial for Thirteen Weeks and in addition will POSITIVELY

**GIVE**

you your choice of a pair of beautiful Ear Drops or Sleeve Buttons made of that wonderful and charming new material AMYLOID. This offer good for 30 days. Address People's Fireside Journal, New York.

**Cut This Out** & Return to us with TEN CTS. Silver, & we will send by mail, a GOLDEN GEM of goods, a trial with which will bring you in more MONEY in One Month than anything else in America. Absolute Certainty. Either sex. No capital. H. Young, 13 Greenwich St., N. Y.

**DANIEL WIEAND,**

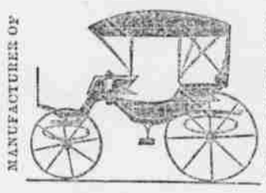

MANUFACTURER OF — ALL DESCRIPTIONS OF

Carriages, Wagons, Sleighs, &c

—CORNER OF—

BANK AND IRON STREETS,

LEHIGHTON, PENNA.,

Particular attention given to

**REPAIRING**

in all its details, at the very Lowest Prices. Patronage respectfully solicited and perfect satisfaction guaranteed.

Jan. 19, 84-1y. DAN. WIEAND.

**Paynes' Automatic Engines & Saw-Mill.**

OUR LEADER.

We offer an 8 to 10 H. P. Automatic Spark-Arresting, Mounted Portable Engine, with Mill, 16 ft. carriage, 32 ft. track and ways, 2 simultaneous lever set head-blocks, 2½-inch arbor, 3 changes feed: sawyer controls feed lever and head-blocks from one position. 50-inch solid saw, 30 ft. 8-inch 4-ply belting, feedblocks, cant hooks, swage, tightener, etc. Rig complete for operation, $1100 on cars. Engine on skids, $100 less. Engine will run mills from the saw two to eight feet long and keep up steam. Send for catalogue 12.

B. W. PAYNE & SONS, Manufacturers all styles Automatic Engines from 2 to 300 H. P. Shafting, pulleys, and hangers. Elmira, N. Y., Box 1427.

ANDREW SHIVE, Bank Street, Agent for Lehighton and vicinity.

PISO'S REMEDY FOR CATARRH

Easy to use. A certain cure. Not expensive. Three months' treatment in one package. Good for Cold in the Head, Hoarseness, Bronchitis, Hay Fever, &c. Fifty cents. By all Druggists, or by mail.

E. T. HAZELTINE, Warren, Pa.

PATENTS

F. A. Lehmann, Solicitor of American and Foreign Patents, Washington, D. C. All kinds of business before the Patent Office attended to. Patents obtained through the Patent Office in half the time usually required. No charge made unless a patent is secured. Send for circular.

**WM. DUFFY & SON,**

of East Mauch Chunk,

are prepared to do all kinds of

**Plastering & Ornamental Work,**

at shortest notice. Orders by mail will receive prompt attention. Terms moderate for good work. sept1tf

**A MAN**

WHO IS UNACQUAINTED WITH THE MERITS OF THE GREAT CHICAGO, ROCK ISLAND & PACIFIC R'Y IS HALF BLIND AND DOUBLY DEAF.

By the central position of its lines, connects the East and the West by the shortest route, and on free exchanges, with all other lines of rail, between Chicago and Kansas City, Council Bluffs, Leavenworth, Atchison, Minneapolis and St. Paul, connects in Union Depots with all the principal lines of road between the Atlantic and the Pacific Oceans. Its equipment is unrivaled and magnificent, being composed of Short Line Dispatch, Excursion Day Coaches, Magnificent Horton Reclining Chair Cars, Palace Drawing Room Sleeping Cars, and the best line of Dining Cars in the World. Three trains leave Union Depot, Chicago, connecting Sleeping Cars running between Chicago and Minneapolis and St. Paul, via the Famous

"ALBERT LEA ROUTE."

A New and Direct Line, via Seneca and Kewanee, has recently been opened between Richmond, Streator, Peoria, Keokuk, Chattanooga, Atlanta, Augusta, Macon, Louisville, Lexington, Cincinnati, Indianapolis and Lafayette, and Council Bluffs, Atchison, St. Paul and intermediate points.

All through passengers travel on Fast Express Trains.

Tickets for sale at all principal Ticket Offices in the United States and Canada.

Baggage checked through and rates of fare as low as competitors that offer less advantages.

For detailed information, see the Maps and Folders of the Road.

Ask for Tickets via Chicago, or address

M. E. CAMPBELL, Gen'l Tkt. & Pass. Ag't.

E. ST. JOHN, Vice-Pres. & Gen'l Mgr.

CHICAGO.

GREAT ROCK ISLAND ROUTE.

IMPORTANT REDUCTION IN THE PRICE OF

**VASELINE**

(PETROLEUM JELLY.)

One Ounce bottles reduced from 15 cts. to 10 cents
Two Ounce bottles reduced from 25 cts. to 15 cents
Five Ounce bottles reduced from 50 cts. to 25 cents

The public must not accept any but original goods bottled by us, as the imitations are worthless.

Chesebrough Manufacturing Co., New York.

# HEALTH AND HOME.

PORT CHESTER, N. Y.

CIRCULATION 63,000. EDITED BY W. H. HALE, M. D.

This is a large eight page, forty column, monthly paper, and is devoted to every thing pertaining to Health and Home, Marriage, Social Science, Domestic Medicine, Science, Literature, Art, Economy, Cookery, Hints on Health, Dietetics, and every realm of Modern Science that tends to improve health, prevent disease, purify morals, and make home happy.

**SUBSCRIPTION PRICE 50 CENTS PER YEAR.**

Address:—

DR. W. H. HALE,
Health and Home,
Port Chester, N. Y.

1838.] Established 46 Years. [1884.

# MARVIN SAFES.

Marvin's is the only Safe with absolutely dry filling.
Marvin's is the only Safe having the "tongue and groove" improvement.
Marvin's is the only Safe having a continuous projecting flange on the hinge side of door.
Marvin's is the only Safe in which the door and frame are inter-locked at all points.
Marvin's is the only Safe in which the door joints will not and cannot open and spread by the action of heat.
Marvin's is the only Safe the back of which cannot be removed with a common screw-driver.

Remember that no other make of Safe has even the equivalent of Marvin's tongue and groove improvement, or the "solid forged frame with sliding back-plate." Call and examine.

Marvin Safe Co., 623 Chestnut St., Philadelphia, Pa.

Agent, ANDREW SHIVE,

Near L. & S. Depot, Lehighton, Pa.

March 8, 1884-m6

## FARMERS' COLUMN

**Farm Work for May.**

Do not plant corn until the soil is warm and settled weather has come. A field planted the middle of April may be less advanced in June than one planted two weeks later. The corn crop makes nearly all its growth within a hundred days, and requires food in abundance and close at hand. Corn responds rapidly to any available plant-food, applied either as well rotted manure or as a quick acting commercial fertilizer. Soak the seed in tar water and roll in plaster before planting, to keep off the cut worms. Frighten away crows with bright strips of tin, small clapping wind mills, and fine twine stretched from pole to pole throughout the field. If the ground is weedy, plant in hills, otherwise drills will be the most profitable. Mangels should be sown this month on rich mellow soil. Other kinds of beets may be sown early next month. Every farm should have a root crop as a part of a rotation. A root crop cleans the land of weeds and furnishes an abundance of food for farm animals. Do not pasture meadows in the spring; this is asking too much of any field. It is cheaper to buy fodder than to rob the meadow. If any tramping of the meadows in early spring is allowed by animals, let it be done by the horses while drawing out a good top dressing of fine manure. Potatoes should be planted as soon as the soil is ready, and if early sorts are grown, the crop may get ahead of the beetles.

LIVE STOCK NOTES.

The work horses need the best of care and an abundance of wholesome food. The shoes may be removed from farm horses if the fields are free from stones. All horse labor should be pushed forward rapidly, so that during the hot weather of next month some leisure may be taken at noonday. Oxen are slow of motion, but most useful for many kinds of farm work. They need considerable time for feeding, and can not be hurried much at their work. Change the cows gradually from dry feed to pasture. Bring them to the stables early, and feed hay with some roots; give dry fodder the next morning before turning animals out to grass. Calves need special care, as this is the time when "black quarter" and other serious troubles come upon them. Ewes with their lambs taken from them, some times need some of the milk removed from their udders. After shearing, the ticks gather on the lambs, and may be quickly destroyed by dipping in tobacco water or some other effective dip. Tag the sheep before they leave the sheds for the pasture. Pigs thrive with a good run of clover. The orchard is the proper place for swine; they have good grazing and destroy many insect pests. Keep young chickens clean and dry. There is no better place for coops than in the vegetable garden, where the young chicks will destroy many injurious worms.

ORCHARD AND FRUIT GARDEN.

TREES that have been heeled-in may be retarded by shading them. Planting should be finished as soon as possible. If the trees have started, great care will be needed in handling them. Such trees should not be trimmed at planting. Grafting for the renewal of old trees may continue, taking great care in cutting away the branches to make no bad wounds, as the bark now peels readily.

GRAFTING WAX.—Four parts of resin and one part each, bees-wax and tallow, make a good preparation. If too hard, add more tallow, or if too soft, take less. The best way of using it is upon cloth. Take an old sheet or the skirt of a well worn dress; tear it into strips two inches wide, make the strips into rolls, and let them remain in melted wax until thoroughly soaked through; remove and let them drain and cool. This waxed cloth may be torn off in pieces of convenient size to cover the wounds, and can be applied to make a complete covering. Squashes are a good crop for a young orchard. Potatoes, mangels, turnips, or other roots may be grown between the rows of fruit trees.

TENT-CATERPILLARS.—In any eggs escaped, their "tents" or webs will soon appear in the trees. Remove them while small. Curculios attack the young plums soon after the blossoms fall, and the thorough jarring of the trees should begin early.

MULCHING is far better than watering to save newly planted trees. Cover the ground over the roots with beg hay, old straw, or litter of any kind.

STRAWBERRIES.—Beds that were covered last fall should have the straw left on them until after the fruit is picked. The straw should be pulled away just over the plants. Pull up such coarse weeds as appear through the mulch of the bed.

Watch for the first appearance of holes in the leaves of Currants and Gooseberries, and use White Hellebore dusted on, or better mixed with water, a large tablespoonful of the powder in a pailful of water, and apply with a syringe or pump. Repeat a few days later, to destroy those which escaped or have hatched since the first application.

Young grape vines set this spring, should be allowed to push but a single shoot. If two or more buds were left, to guard against accidents, rub of all but the strongest, and keep the shoot from this tied up to a stake. Rose-bugs destroy the flowers of the grape, shake off these pests in early morning catching them in a pan in which there is a thin film of kerosene floating on a little water.

**125 Years Old.**

Messrs. Francis Newberry & Son, London, England, established for 125 years, write: As a testimonial from one of the oldest drug houses in Great Britain, respecting your household remedy, will no doubt be of interest to you, we are pleased to make the statement that we have sold St. Jacobs Oil with satisfaction to the public for several years, and that owing to the extraordinary merits of the article, the demand is continually increasing, and that we have heard of many favorable reports regarding its great virtue as a pain-curing remedy.

—A growing, living tree runs the soil of water, and, to some extent, of fertility, for a wide distance. This is distinctly seen in fields devoted to hoed crops. It is scarcely possible to manure highly enough to bring corn or potatoes under or near trees to the average in other parts of the field. Butternuts or hickory are especially injurious to hoed crops near them, possibly because the wash from their leaves positively injures the soil.

# THE ★ STORE

Business is still booming at the STAR.

*Our many customers* will kindly accept our thanks for the liberal manner in which they have patronized us. *To those who do not patronize us yet, but have such an object in view,* we, here, publicly proclaim that they will be treated fair and honorably, that we will not overcharge them in a single item, but on the contrary, will offer them decided bargains in many things without employing the so-called LEADER SYSTEM, where a certain line of goods are sold at or below cost and double prices charged on others. TO ALL we would say that we are holding our trade with our customers and are constantly adding new ones, but still we have room for more and cordially invite you to try us.

**Have decided bargains in Home-made Carpets, Floor Oil Cloth, &c**

**We lead the county in Sugar.**

**Our Stock and Prices of COFFEES are unrivalled.**

No trouble to show goods.

Very respectfully,

# W. H. STRAUSS,

**Opp. L. & S. Depot, Bank St., Lehighton**

# The Clark's Cove Guano Company

Price List---1884, per 2000 lbs., in Sacks 200 lbs. each.

## FULL STRENGTH FERTILIZERS

For Field Crops and General Application.

**Bay State Fertilizer.**

| | | | |
|---|---|---|---|
| GUARANTEED ANALYSIS: | Ammonia, (NH3) | 3 to 4 | per ct |
| | Available Phosphoric Acid | 10 to 12 | per ct |
| | Potash (K2O) actual | 2 to 3 | per ct |

Retail Price in New York, $40 per ton.

**Unicorn Am. Super Phosphate.**

| | | | |
|---|---|---|---|
| GUARANTEED ANALYSIS: | Ammonia, (NH3) | 2½ to 3 | per ct |
| | Available Phosphoric Acid | 8½ to 10 | per ct |
| | Potash, (K2O) actual | 2½ to 3 | per ct |

Retail Price in New York, $35 per ton.

**King Phillip Alkaline Guano.**

| | | | |
|---|---|---|---|
| GUARANTEED ANALYSIS: | Ammonia, (NH3) | 1½ to 2 | per ct |
| | Available Phosphoric Acid | 6½ to 8 | per ct |
| | Potash, (K2O) actual | 3 to 4 | per ct |

Retail Price in New York, $30 per ton

The Great Planet Formulæ of CONCENTRATED MANURES, combine in 2 Formulas the many necessary articles in use.

**Great Planet Brand.**—GUARANTEED ANALYSIS.

| | | | |
|---|---|---|---|
| FORMULA "A." | Ammonia, (NH3) | 4 to 5 | per ct |
| | Available Phosphoric Acid | 7 to 9 | per ct |
| | Potash, (K2O) actual | 9½ to 11 | per ct |

For Potatoes, Hops, Tomatoes, Peas, Corn, Melons, Beans, Asparagus, Cucumbers, Berries, Vines, Orchards, Grain, Sugar Cane, &c. Retail price in N. Y., $48 per ton.

GUARANTEED ANALYSIS:

| | | | |
|---|---|---|---|
| FORMULA "B." | Ammonia, (NH3) | 6 to 8 | per ct |
| | Available Phosphoric Acid | 5 to 6 | per ct |
| | Potash, (K2O), actual | 7 to 9 | per ct |

For Tobacco, Cabbage, Onions, Cauliflowers, Turnips, &c. Retail Price in New York, $48 per ton.

——TERMS CASH.——

We have secured the Agency for the above Celebrated Phosphates, and will now take orders, and in season will have a constant supply on hand. Call and examine samples or write for circulars. We will accept agents, to whom we will assign districts, and are prepared to make liberal arrangements with them.

ANDREW SHIVE,

Agent for Carbon, Monroe, Schuylkill and Lehigh Counties, Pa.

OFFICE in Seiler's Building---The Agricultural Implement Depot, &c. March 8, 1884-n6

# Spring Styles for 1884 have Arrived!

**CLAUSS & BRO.,**

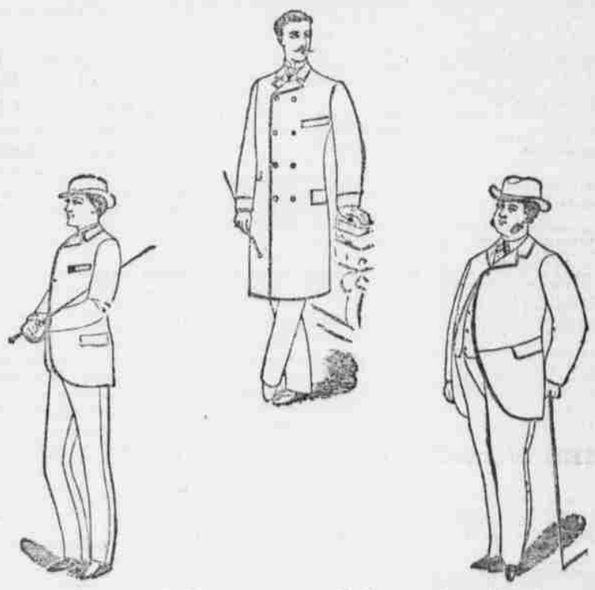

**Merchant Tailors,**

Are now prepared to furnish their customers and the people with the Newest and most Fashionable makes of Foreign and Domestic **Cloths, Cassimeres and Suitings,** which they will make up in the Latest Styles and most Durable Manner at unusually Low Prices. With a force of experienced workmen and a tremendous stock to select from, we are prepared to offer inducement unexcelled by any other

## ESTABLISHMENT in the COUNTY.

We cordially invite YOU to call and inspect our Goods and learn Prices before making your purchases elsewhere. In all cases we guarantee Best Workmanship, Best Material, the Lowest Prices and "Perfect Fits." Respectfully,

Clauss & Bro., The Tailors,

March 22, 1884-y1 BANK STREET, LEHIGHTON, PA.

# We Know what we are Saying

When we state that we are Selling Goods as **Cheap as the Cheapest,** and, therefore, invite special attention to the following articles suitable for Holiday Presents:

Handsome Fringe Xmas and New Year Cards, Albums, Toilette Sets, Ladies' Hand Satchels and Purses, Cigar Cases, Ladies' Work Boxes, Fine Hair Brushes, Clothes Brushes, A variety of Parlor Games, Dissected Map of the United States, (a specialty for children studying Geography, to learn the boundaries of the country with ease and pleasure), Childrens' A B C and Toy Books, Fancy Papeteries, Childrens' School Bags, Inkstands, &c., &c.

A fine assortment of Lamp and Lamp Fixtures, varying in price from $1.25 to $10.00, together with a large variety of Fancy and Useful Articles suitable for HOLIDAY and BIRTHDAY PRESENTS.

We have also, always on hand a full assortment of

**Pure Drugs, Patent Medicines, Wall Paper and Borders, Stationery, School Supplies, &c., &c., all of which will be sold at the very lowest cash price.**

Call and see goods and learn prices before making purchases elsewhere.

☞ Prescriptions very carefully compounded, day or night. Patronage invited.

REMEMBER THE PLACE,

E. A. HORN, Weissport, Pa.

March 8, 1884.