Salt Sulphur, soda and potassium, equal quantities, will cure the scaly forms of Dipsh, etc. when taken in conjunction with Jadwin's Pine Tar Syrup. Thos Thomas, the popular druggist, sells it.

—A duel is the quickest kind of an encounter, because it only takes two seconds.

—Did it ever occur to you, among the general fluctuations of prices, that umbrellas "gave" oftener than anything else?

—Every farmer should at least have one county paper, and that paper should be the ADVOCATE, which contains all the latest local news. Only $1.00 a year.

—It is the energetic, pushing man who succeeds in the world. Young man, if you can't find anything else to push, push a baby carriage.

—If a man is wise he would not be otherwise.

LADIES SHOULD REMEMBER a beautiful complexion results from using Acker's Blood Elixer. Sold by Dr. Horn, Lehighton, and E. A. Horn, Weissport.

—Never let your zeal outrun your charity. The former is but human the latter divine.

—Where there is no conflict there is no conquest.

—Of all our infirmities vanity is the dearest to us. A man will starve his other vices to keep that alive.

Sheboygan, Wis.—Dr. S. B. Myers, says: "I recommend Brown's Iron Bitters to general debility, loss of appetite and want of strength."

—The skeleton in the closet often turns out to be nothing but a pair of superannuated hoops.

—In spite of all that can be said in favor of Adam and Eve, they were undoubtedly a shiftless pair.

—Heart disease has brought many to an untimely grave. The heart is liable as other organs to disease, if you have it even in the slightest form use Dr. Graves' Heart Regulator. $1 per bottle.

—Susan B. Anthony insists that a slug of the bulldog breed should in common fairness be called a cowdog.

—Talk about patience on a monument! For a picture of calm content observe a plumber waiting for his helper to go to his shop for tools.

—A sensible farmer says he'd rather sell milk than eggs, because he has never yet been able to find a pump that could help the hens in the slightest.

—The traveling showmen are exhibiting three skeletons of Goliath—his skeleton when he was a boy, his skeleton before he he shot Gardeld, and his skeleton after he was hanged.

THE BEST OF ALL

LINIMENTS

FOR MAN AND BEAST.

For more than a third of a century the Mexican Mustang Liniment has been known to millions all over the world as the only safe reliance for the relief of accidents and pain. It is a medicine above price and praise—the best of its kind. For every form of external pain the

MEXICAN

Mustang Liniment is without an equal. It penetrates flesh and muscle to the very bone—making the continuance of pain and inflammation impossible. Its effect upon Human Flesh and the Brute Creation are equally wonderful. The Mexican

MUSTANG

Liniment is needed by somebody in every house. Every day brings news of the agony of an invalid child or burn subdued, of rheumatic sufferer restored, or a valuable horse or ox saved by the healing power of this

LINIMENT

which speedily cures such ailments of the HUMAN FLESH as

Rheumatism, Swellings, Stiff Joints, Contracted Muscles, Burns and Scalds, Cuts, Bruises and Sprains, Poisonous Bites and Stings, Stiffness, Lameness, Old Sores, Ulcers, Tetterbites, Chilblains, Sore Nipples, Caked Breast, and indeed every form of external disease. It heals without scars.

For the Brute Creation it cures

Sprains, Swinny, Stiff Joints, Founder, Harness Galls, Hoof Diseases, Foot Rot, Screw Worm, Scab, Hollow Horn, Scratches, Wind-galls, Spavin, Thrush, Ringbone, Old Sores, Poll Evil, Film upon the Sight and every other ailment to which the occupants of the Stable and Stock Yard are liable.

The Mexican Mustang Liniment always cures and never disappoints; and it is, positively,

THE BEST OF ALL

LINIMENTS

FOR MAN OR BEAST.

CHICAGO, ROCK ISLAND & PACIFIC RY

By the central position of its line, connects the East and the West by the shortest route, and carries passengers without change of cars between Chicago and Kansas City, Council Bluffs, Omaha, Leavenworth, Atchison, St. Joseph, and St. Paul, connecting in Union Depots with all the principal lines of road between the Atlantic and the Pacific Oceans. Its equipment is unsurpassed and magnificent, being composed of Most Comfortable and Beautiful Day Coaches, Magnificent Parlor Reclining Chair Cars, Sleepers, Kitchen and Dining Cars, and the best class of Dining Cars in the World. Where there are several routes to choose from, the traveler should invariably select the Chicago and Rock Island when going West or Northwest, and be sure his tickets read over this road.

"ALBERT LEA ROUTE."

A New and Direct Line, via Kansas and Nebraska, has recently been opened between Northern Missouri, Kansas City, Atchison, St. Joseph, Omaha, Council Bluffs, Minneapolis, St. Paul, and points in Minnesota, Dakota, Montana, and Oregon. All through passengers travel on the Magnificent Palace Sleepers and Free Reclining Chair Cars.

Tickets for sale at all principal Ticket Offices in the United States and Canada.

Shippers should always see that their goods are marked "Care Chicago, Rock Island and Pacific Railway," to insure prompt and safe transportation to their destination.

For a full and complete description, see the Maps and Folders of the

GREAT ROCK ISLAND ROUTE,

A. KIMBALL, Gen'l Ticket Agent, Chicago.

E. ST. JOHN, Gen'l Manager.

JOHN F. DILLON, Gen'l Tkt. Agt., Chicago.

MISCELLANEOUS.

—In Germany they have a kind of a leap year all the time. It is said that nearly three times as many women pop the question as men.

Mr. Gough on Silk Hats.

"It would be no violation of the commandment," said John B Gough, "if a man were to fall down and worship the silk hat, for it is not made of the likeness of anything in heaven, or on earth, or in the waters which are under the earth." Besides it heats the head and causes the hair to fall off. Parker's Hair Balsam will stop that and restore the original color to gray or faded hair. Not oily, not a dye, beneficial, delicately perfumed. A perfect hair dressing. 50c. All druggists.

—Massachusetts has 80,000 more women than men.

—The first loop of a marriage knot is a beau knot.

Ladies in America

long before they reach middle age frequently find themselves suffering from some of the complaints and weaknesses peculiar to their sex. For all such Kidney-Wort is a great boon. It induces a healthy action of the kidneys, liver and bowels, cleanses the system, and strengthens and gives new life to all the important organs of the body. It is nature's great assistant in establishing and sustaining health. Sold by all druggists

—More than sixty millionaires may be found in Chicago.

—"I DON'T FEEL WELL!" The stomach is out of order, neglected, that means chronic dyspepsia. You should take Acker's Dyspepsia Tablets and avoid this terrible disease. Sold by C. T. Horn, Lehighton, and E. A. Horn, Weissport.

—All virtues grow from a compassionate love of mankind.

—The readiest and surest way to get rid of censure is to correct ourselves.

USE ACKER'S ENGLISH REMEDY for Consumption. Sold by Dr. C. T. Horn, Lehighton, and E. A. Horn, Weissport.

—The woman ordered by her doctor to go out and walk in the sun will surely carry a parasol.

I bought medicine in thirteen states, but nothing helped me till I got Ely's Cream Balm. In four days I could hear as well as ever. I am cured of catarrh as well. It is the best medicine ever used.—Garrett Wilbrick, Hastings, New York

From B. F. Liepener, A. M., Red Bank, N. J. I was so seriously troubled with catarrh it seriously affected my voice. One bottle of Ely's Cream Balm did the work. My voice is fully restored.—B. F. Liepener.

—"Call me, thine own," she warbled; but he said he didn't think he could do it on seven spots high.

I was weary of life, and longed for my death
For all through the years I'd been coughin',
And thought every night that I'd loose my breath,
For I was coughing myself to my coffin.
I had given up hope, aye, almost my life,
When a friend advised me to "stir up"—
And told me a secret by which I was cured,
By taking Jadwin's Tar Syrup.
Thomas, on Bank street, sells it.

—Every dove has its cote and every dog posts and every horse has a collar and draws.

—The extraordinary popularity of Ayer's Cherry Pectoral is the natural result of its use by intelligent people for over forty years. It has indisputably proven itself the very best known specific for all colds, coughs, and pulmonary complaints.

—The house in which John Calvin resided when he studied law in New Orleans has just been pulled down.

Emory's Little Cathartic Pills are sufficiently powerful for the more robust, yet the safest for children and weak constitutions; the action in any disease is uniform, certain and safe, painless and effective. Druggists—15 cents.

—A young gushing thing—the latest oil strike. That is why they call an oil well a "she."

A pure strengthening tonic, free from whiskey and alcohol, cures dyspepsia and similar diseases. It has never been equaled. Brown's Iron Bitters.

—When grim visaged war isn't engaged in smoothing his wrinkled front, he affects bangs.

Take Ayer's Sarsaparilla in the spring of the year to purify the blood, invigorate the system, excite the liver to action, and restore the healthy tone and vigor of the whole physical mechanism.

—It is stated that Barnum is having a sign painted which will read: "This elephant is white."

AN OLD NURSE SAYS: Acker's English Remedy is sure for coughs, croups, diphtheria, or bronchitis. Sold by Dr. C. T. Horn, Lehighton, and E. A. Horn, Weissport.

—It is said that John L. Sullivan is very fond of going to pound parties.

—A theatrical combination is one actor and three car loads of scenery.

If you have Heart Disease in any form (so use Dr. Graves' Heart Regulator; thirty years have proved it a sure remedy for organic or sympathetic Heart Disease. $1 per bottle at druggists.

—The preferred creditor is one who will wait longest for his pay.

—It is the gearing of machinery that always travel in cog.

KUBAKOFF "We prize your medicine highly in our household, and always keep it on hand." R. L. Hallstram, 125 Dartmouth street, Boston, Mass.

—Boston has a cremation society. Col Mooney says it is another contrivance for baked "beings."

Perfection. The scarlet, cardinal red, old gold, Navy blue, seal brown, Diamond Dyes give perfect results. Any fashionable color 10c., at druggists. Wells, Richardson & Co., Burlington, Vt.

—A lone exhibition—A picture of an old bachelor.

Wadley, Ga.—Dr. H. D. Battle, Jr., says: "Brown's Iron Bitters are very popular in this section and give entire satisfaction."

—When is butter like Irish children? When it is made into little pats.

—ELECTRICITY.—Of all the known Electro Galvanic Appliances at the present day it is now conceded by the Medical Fraternity and Electricians generally, that the American Galvanic Co's HOWARD SHIELDS are the best, possessing intrinsic Electrical merits, as one shield or appliance can be fitted to any part of the body, which is not true of any other. See advertisement in another column of this paper.—*Electric Gazette.*

—There is another explanation of Fred Douglass's marriage to a white woman. Fred has co'd feet.

—CATARRH, WHOOPING COUGH, and even Asthma *immediately* relieved by Acker's English Remedy. Sold under guarantee by Dr. Horn, Lehighton, and E. A. Horn, Weissport.

—They say dogs can't reason, but no one will doubt that a dog tries to reach a conclusion when it chases its tail.

"I have no faith in patent medicines" is the common expression of some incredulous people, who have been "taken in" by the voluminous references of some nostrum. But it don't stand the test. For Jadwin's Pine Tar Syrup we only ask a trial. Go to Thomas' for it.

—Leap year is evidently alluded to in the bible where it said that seven women shall take hold upon one man.

Hop Plasters are clean, sweet and pleasant to use. Fresh Hops combined with Balsams and Gums. More powerful than any other porous plasters. 25 cts.

—El Mahdi says he proposes to conquer the whole earth. It is pleasant to find one man who knows what he wants.

A SPECIFIC FOR THE BLOOD, AND A Positive Cure FOR RHEUMATISM, Neuralgia, SCIATICA, LUMBAGO.

An infallible remedy for all diseases of the Skin and Blood, such as Tetter, Ringworm, Scrofula, Erysipelas, Pimples & Blotches and is the best Remedy for all Female Complaints and Weaknesses. It has cured diseases of the Liver and Kidneys when all other remedies have failed.

DO not let your Druggist persuade you to take something else, but if he has not got it, and will not send for it, write to us and we will send it to you by express, prepaid, on receipt of price.

.....One to three bottles of Rheumatic Syrup will clear the system of bile, and cure any case of Inflammatory or Acute Rheumatism, or Neuralgia.

.....Three to five bottles will cure Erysipelas in its worst form.

.....Four to six bottles are warranted to cure corrupt and running Ulcers.

.....Four to six bottles are warranted to cure any case of Salt Rheum.

.....Five to eight bottles will cure the worst case of Scrofula.

.....From two to four months' use of Rheumatic Syrup will cure any case of Chronic Rheumatism of twenty years' standing.

If you have been a sufferer for years, and have tried all the remedies you could hear of, with no avail, do not be discouraged, for Rheumatic Syrup will cure you.

Price, $1.00 per bottle; 6 bottles for $5.00. Send for our pamphlet of Testimonials, etc.

RHEUMATIC SYRUP CO., Rochester, N. Y.

Nerve-Life and Vigor

—RESTORED.—

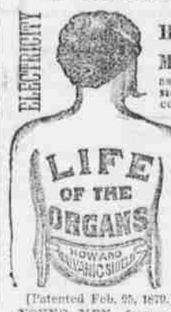

This cut shows the Howard Electric AND Magnetic Shield as applied over the Kidneys and Nervo-vital centers. The only appliance made that fits every part of the body, and the only one needed to POSITIVELY CURE Kidney Disease & Rheumatism, Dyspepsia the worst cases of Seminal Weakness, Exhaustion, Impotency, and all Diseases and Weakness of the Urino Genital Organs.

[Patented Feb. 25, 1879.]

YOUNG MEN, from early indiscretion, lack nerve force and fail to attain strength.

MIDDLE-AGED MEN often lack vigor, attributing it to the progress of years.

The MOTHER, WIFE and MAID, suffering from Female Weakness, Nervous Debility and other ailments, will find it the only cure.

To one and all we say that the Shield gives a natural aid in a natural way WITHOUT DRUGGING THE STOMACH.

Warranted One Year, and the best appliance made.

Illustrated Pamphlet, THREE TYPES OF MEN, also Pamphlet for Ladies only, sent on receipt of 6c, sealed; unsealed, FREE.

American Galvanic Co.,

OFFICES: 1103 Chestnut St., Phila.

GIVEN AWAY WITH THE PEOPLE'S FIRESIDE JOURNAL.

25c We are determined to push our circulation up to hundreds of thousands, and have decided to give away, for the next 60 days, the well known and popular People's Fireside Journal of New York—a quarter of a million circulation—a mammoth 28 column paper, illustrated, and the most interesting, readable weekly paper in the world now in its sixth year. 25 Cents Trial for Thirteen Weeks and in addition POSITIVELY

GIVE

you your choice of a pair of beautiful Ear Drops or Sleeve Buttons made of that wonderful and charming new material AGYLOID, Diamond in appearance, Silver in wear. Address People's Fireside Journal, New York.

Cut This Out & Return to us with TEN CTS. Silver, & you will receive by mail, a GOLDEN GEM worth $5 in money, and the agency for the most rapid selling article in the World. Sample free. Address Universal Agency, Augusta, Maine.

PISO'S CURE FOR CONSUMPTION. CURES WHERE ALL ELSE FAILS. Best Cough Syrup. Tastes good. Use in time. Sold by druggists. 25 CTS.

Auditor's Notice.

In the Orphans' Court of Carbon Co., Pa.
Estate of ADAM LAUCHNOR, Dec'd.

The undersigned Auditor appointed by the Court January 23d, 1884, to examine the above stated account and if occasion requires, the same and make distribution of the balance of funds in the hands of Theresa Lauchnor, Administratrix of the Estate of Adam Lauchnor, deceased, will hold a meeting for the purpose of his appointment on SATURDAY, the 22nd day of MARCH, A. D. 1884, at NINE o'clock A. M., at the Office of Freyman & Kiefer, Attorneys at Law, Broadway, Mauch Chunk, Pa., when and where all parties interested will be required to make their claims or be debarred from coming in upon said fund.

S. R. GILHAM, Auditor.

Feb. 8th, 18 4-w4

PATENTS

E. A. Lehmann, Solicitor of American and Foreign Patents, Washington, D. C. All business connected with Patents, whether before the Patent Office or the Courts, promptly attended to. No charge made unless a patent is secured. Write for circular. nov. 24-6

EDSON BROS. Patent Lawyers. WASHINGTON, D. C. Specialty: Patent causes before the Patent Office and the Courts. Reasonable terms. Opinion as to patentability, free of charge. Send for circular.

CLINTON BRETNEY, fashionable Boot and Shoe Maker, Bank St., Lehighton. All work warranted.

WM. DUFFY & SON,

of East Mauch Chunk,

are prepared to do all kinds of

Plastering & Ornamental Work,

at shortest notice. Orders by mail will receive prompt attention. Terms moderate for good work. sept5tf

A HOME DRUGGIST TESTIFIES.

Popularity at home is not always the best test of merit, but we point proudly to the fact that no other medicine has won for itself such universal approbation in its own city, state, and country, and among all people, as

Ayer's Sarsaparilla.

The following letter from one of our best-known Massachusetts Druggists should be of interest to every sufferer:—

RHEUMATISM. "Eight years ago I had an attack of Rheumatism, so severe that I could not move from the bed, or walk without help. I tried several remedies without much if any relief, until I took AYER'S SARSAPARILLA, by the use of two bottles of which I was completely cured. Have sold large quantities of your SARSAPARILLA, and it still retains its wonderful popularity. The many notable cures it has effected in this vicinity convince me that it is the best blood medicine ever offered to the public. E. F. HARRIS."

River St., Buckland, Mass., May 13, 1882.

SALT RHEUM. GEORGE ANDREWS, overseer in the Lowell Carpet Corporation, was for over twenty years before his removal to Lowell afflicted with Salt Rheum in its worst form. Its ulcerations actually covered more than half the surface of his body and limbs. He was entirely cured by AYER'S SARSAPARILLA. See certificate in Ayer's Almanac for 1883.

PREPARED BY

Dr. J. C. Ayer & Co., Lowell, Mass.

Sold by all Druggists; $1, six bottles for $5.

DANIEL WIEAND,

MANUFACTURER OF ALL DESCRIPTION OF

Carriages, Wagons, Sleighs, &c

—CORNER OF—

BANK AND IRON STREETS,

LEHIGHTON, PENNA.,

Particular attention given to

REPAIRING

in all its details, at the very Lowest Prices. Patronage respectfully solicited and perfect satisfaction guaranteed.

Jan. 10, 84 1y. DAN. WIEAND.

HEALTH AND HOME.

PORT CHESTER, N. Y.

CIRCULATION 63,000. EDITED BY W. H. HALE, M. D.

This is a large eight page, forty column, monthly paper, and is devoted to every thing pertaining to Health and Home, Marriage, Social Science, Domestic Medicine Science, Literature, Art, Economy, Cookery, Hints on Health, Dietetics, and every realm of Modern Science that tends to improve health, prevent disease, purify morals, and make home happy.

SUBSCRIPTION PRICE 50 CENTS PER YEAR.

Address:—

DR. W. H. HALE,
Health and Home,
Port Chester, N. Y.

1838.] Established 46 Years. [1884.

MARVIN SAFES.

Marvin's is the only Safe with absolutely dry filling.
Marvin's is the only Safe having the "tongue and groove" improvement.
Marvin's is the only Safe having a continuous projecting flange on the hinge side of door.
Marvin's is the only Safe in which the door and frame are inter locked at all points.
Marvin's is the only Safe in which the door joints will not and cannot open and spread by the action of heat.
Marvin's is the only Safe the back of which cannot be removed with a common screw-driver.

Remember that no other make of Safe has even the equivalent of Marvin's tongue and groove improvement, or the "solid forged frame with sliding back-plate." Call and examine.

Marvin Safe Co., 623 Chestnut St., Philadelphia, Pa.

Agent, ANDREW SHIVE,

Near L. & S. Depot, Lehighton, Pa.

March 8, 1884-m6

FARMERS' COLUMN.

The Propagation of House Plants.

Nothing about plant culture is more fascinating than the multiplying of plants from cuttings. It is the making of a new plant, and one takes all the more interest in a plant thus produced. Florists, with their propagating benches, turn out plants by hundreds and thousands. Their propagating houses are regular plant factories, in which the raw material of cuttings, is turned out as the finished product—the rooted plants. Several years ago we published a method by which the amateur could multiply his plants in all needed numbers, and with something like the certainty that attends the larger operations of the florist. The method alluded to is known as "the saucer system," and, as it will be new to a large number of our readers, we give it in brief. The outfit needed is sharp sand—if from the sea shore, let it be thoroughly washed, to deprive it of all salt—and a saucer, soup plate or other dish, that will hold an inch in depth of sand. Cuttings are made of the tender growth of house plants, an inch or two long, and set in the sand so closely together as to touch one another. The dish of sand containing the cuttings, should be set in a sunny window fully exposed to the light and the sand, from the beginning must be "sopping wet," and kept in the state of mud continously. If the sand is allowed to get dry, most of the cuttings will be lost. Some cuttings will be rooted in a week, others in two or three weeks. As soon as roots are formed at the base, the cuttings should be potted off in rich, light soil. Shrubs that do not root readily from cuttings of the ripened stem, will often grow readily in the saucer if a tender shoot be taken.—*American Agriculturist.*

Producing New Varieties of Potatoes.

The tubers will sometimes, though rarely, "sport," and produce a different variety from the one planted, giving the impression that they will "mix in the hill." The only way to be certain of producing new varieties, is to plant the real seeds, those found in the fruit or "ball," that succeeds the flowers at the top of the vine. Each seed in a ball may produce a distinct variety. That wonderful seed ball which contained the seed from which came the Early Rose, also produced several other varieties, some of which were good enough to be propagated. People have been deterred from trying to raise potatoes from the seed by the statement in the books, copied from English writers, that the tubers first obtained were very small, and required several years of cultivation before their quality could be ascertained. Mr. Breese, who was the fortunate originator of the Early Rose, and has had much experience in raising seedlings, informed us that he treated the potato seeds just as he did those of the tomato, sowing the seeds in the same manner, and setting out the plants at the same time. If a seedling did not at the end of the first season show some tubers of an eatable size, he did not bother with it any farther. Some seedsmen offer potato seeds, but unless it is known what variety produced them, we should prefer to wait and secure seed next fall from known varieties, and thus be sure of the pedigree of the seedlings.—*Am. Agriculturist.*

Why Farmers Fail to Raise Melons.

Many farmers in the more Northern States fail in the melon crop. The vines grow, blossom, and bear fruit perhaps, but it is small and poor in quality, often unfit for cattle feed. This frequently occurs in the same locality, and on the same kind of soil, where a skillful gardener raises melons of good size and finest flavor. No doubt melons can be grown more easily in a southern than in a northern climate; but it is true of this crop, as of many others, that it reaches its highest excellence in the northern limits of the belt where it will mature. For example, the Valley of the Connecticut River, especially in Hartford county, is somewhat famous for its fine watermelons. There, as in some other localities, the facility for marketing them by a near navigable stream has led to their cultivation as a staple crop. But certain it is, the sandy alluvium abounding in that valley is admirably adapted to melons. A common cause of failure with this crop is the lack of sufficient manure. One puts a shovelful of manure under the seed, without care for the rest of the ground where the roots are to penetrate and seek most of their food. The melons are gross feeders, and require much water to supply the abundant juices and large evaporation from their extensive leaf surface, while the northern season is none too long for them. They grow with great rapidity in hot weather, and the most must be made of the summer months, by supplying them with all the food they can appropriate; it should be broad-cast with plenty of well rotted stable manure, and plowed as long before planting as possible, that it may be well diffused through the soil. Early in August we visited a garden where the melon patch, about a quarter acre, had received twelve cartloads of manure, or about a half cord each. The melons apparently never suspected they were not growing in the tropics. There were plenty of them, and of Cassabas, and Nutmegs, beautiful to the eye, and melting upon the palate. There is great satisfaction in raising fruits perfect after their kind, only possible in northern climates, with abundant manure.—WM. CHITY, in *Am. Agriculturist.*

Spring Medicine.

Why does everybody take a spring medicine? For three good reasons, viz.: I—Because one bottle of a blood purifier taken at this season will do more good than two at any other. II—Because the blood is in a more impure condition than at any other season. III—Because the system is so weakened by this impure state of the blood that it has not sufficient vitality to withstand the debilitating effect of spring weather. Hence, by common consent, people seek relief in medicine. The combination of Hood's Sarsaparilla commends it to our judgment as a good spring medicine and blood purifier. Such things as Sarsaparilla, Yellow Dock, Mandrake, &c., compounded by competent druggists like Messrs. Hood & Co., warrant us in suggesting that all in need of a medicine of this kind gave Hood's Sarsaparilla a trial.

Fresh-water fish are reared in every Japanese farm where there is a pool or brook with as much care as poultry in the French cottage yards. Girls go in the evening with long wands to drive the fish into rested tanks, where they are locked in for the night, to keep them from birds of prey.

THE ★ STORE

Business is still booming at the STAR.

Our many customers will kindly accept our thanks for the liberal manner in which they have patronized us. *To those who do not patronize us yet, but have such an object in view,* we, here, publicly proclaim that they will be treated fair and honorably, that we will not overcharge them in a single item, but on the contrary, will offer them decided bargains in many things without employing the so-called LEADER SYSTEM, where a certain line of goods are sold at or below cost and double prices charged on others. TO ALL we would say that we are holding our trade with our customers and are constantly adding new ones, but still we have room for more and cordially invite you to try us.

Have decided bargains in Home-made Carpets, Floor Oil Cloth, &c.

We lead the county in Sugar.

Our Stock and Prices of COFFEES are unrivalled.

No trouble to show goods.

Very respectfully,

W. H. STRAUSS,

Opp. L. & S. Depot, Bank St., Lehighton

The Clark's Cove Guano Company,

Price List---1884, per 2000 lbs., in Sacks 200 lbs. each.

FULL STRENGTH FERTILIZERS

For Field Crops and General Application.

Bay State Fertilizer.

Guaranteed Analysis:			
Ammonia, (NH3)	3 to 4	per ct
Available Phosphoric Acid	10 to 12	per ct
Potash (K2O) actual	2 to 3	per ct

Retail Price in New York, $40 per ton.

Unicorn Am. Super Phosphate.

Guaranteed Analysis:		
Ammonia, (NH3)	2½ to 3	per ct
Available Phosphoric Acid	8½ to 10	per ct
Potash, (K2O) actual	2½ to 3	per ct

Retail Price in New York, $35 per ton.

King Phillip Alkaline Guano.

Guaranteed Analysis:		
Ammonia, (NH3)	1½ to 2	per ct
Available Phosphoric Acid	6½ to 8	per ct
Potash, (K2O) actual	3 to 4	per ct

Retail Price in New York, $30 per ton

The Great Plant Formulæ of CONCENTRATED MANURES, combine in 2 Formulas the many necessary articles in use.

Great Plant Brand.—

Guaranteed Analysis.		
FORMULA "A." Ammonia, (NH3)	4 to 5	per ct
Available Phosphoric Acid	7 to 9	per ct
Potash, (K2O) actual	9½ to 11	per ct

For Potatoes, Hops, Tomatoes, Peas, Corn, Melons, Beans, Asparagus, Cucumbers, Berries, Vines, Orchards, Grain, Sugar Cane, &c. Retail price in N. Y., $48 per ton.

Guaranteed Analysis:		
FORMULA "B." Ammonia, (NH3)	6 to 8	per ct
Available Phosphoric Acid	5 to 6	per ct
Potash, (K2O) actual	7 to 9	per ct

For Tobacco, Cabbage, Onions, Cauliflowers, Turnips, &c. Retail Price in New York, $48 per ton.

—TERMS CASH.—

We have secured the Agency for the above Celebrated Phosphates, and will now take orders, and in season will have a constant supply on hand. Call and examine samples or write for circulars. We will accept agents, to whom we will assign districts, and are prepared to make liberal arrangements with them.

ANDREW SHIVE,

Agent for Carbon, Monroe, Schuylkill and Lehigh Counties, Pa.

OFFICE in Seiler's Building---The Agricultural Implement Depot, &c. March 8, 1884 m6

WINTER STYLES 1883-4.

We desire to say to our friends and the public in general, that we have on hand the Largest and most

—Complete Stock of Goods—

—OF ANY—

TailoringG EstablishmenT

in this section of the County, comprising

Cloths, Cassimeres,

—OVERCOATINGS,—

Plain and Fancy Suitings,

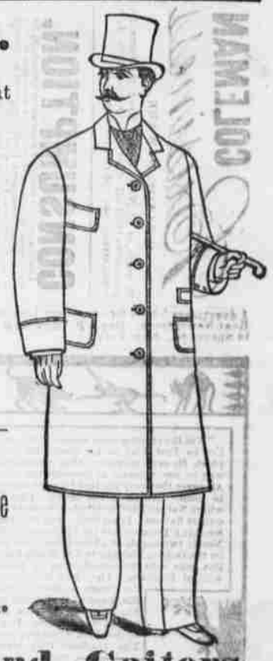

Which we will put up for you in our usual

—FIRST-CLASS STYLE,—

Thereby giving you, as we always, do

Best Fitting, Best Trimmed and Best Made

CLOTHING IN LEHIGHTON.

We have also just received from the Manufacturers a Large Stock of Newest Styles of Ladies, Gents and Children's

Boots, Shoes and Gaiters,

HATS AND CAPS,

Gents Furnishing Goods, &c.,

All of which we are now offering a

Unprecedently Low Prices!

Very Respectfully,

CLAUSS & BRO.,

MERCHANT TAILORS,

Bank St., Lehighton, Pa.

March 24, 1883-y1

We Know what we are Saying

When we state that we are Selling Goods as **Cheap as the Cheapest,** and, therefore, invite special attention to the following articles suitable for Holiday Presents:

Handsome Fringe Xmas and New Year Cards, Albums, Toilette Sets, Ladies' Hand Satchels and Purses, Cigar Cases, Ladies' Work Boxes, Fine Hair Brushes, Clothes Brushes, A variety of Parlor Games, Dissected Map of the United States, (a specialty for children studying Geography, to learn the boundaries of the country with ease and pleasure), Childrens' A B C and Toy Books, Fancy Papeteries, Childrens' School Bags, Inkstands, &c., &c.

A fine assortment of Lamp and Lamp Fixtures, varying in price from $1.25 to $10.00, together with a large variety of Fancy and Useful Articles suitable for HOLIDAY and BIRTHDAY PRESENTS.

We have also, always on hand a full assortment of

Pure Drugs, Patent Medicines, Wall Paper and Borders, Stationery, School Supplies, &c., &c., all of which will be sold at the very lowest cash price.

Call and see goods and learn prices before making purchases elsewhere.

Prescriptions very carefully compounded, day or night. Patronage invited.

REMEMBER THE PLACE,

E. A. HORN, Weissport, Pa.

May 8th, 1884.