—Why is love like a potato? Because it springs from the eyes.

Officeholders.

The office held by the Kidneys is one of importance. They act as natures sluiceways to carry off the extra liquids from the system and with them the impurities both those that are taken into the stomach and those that are formed in the blood. Any clogging or inaction of these organs is therefore important. Kidney-Wort is nature's efficient assistant in keeping the kidneys in good working order, strengthening them and inducing healthy action. If you would get well and keep well, take Kidney-Wort.

—Most of our comforts grow up between crosses.

Humor in the Stomach.

Much of the distress and sickness attributed to dyspepsia, chronic diarrhœa and other causes is occasioned by humor in the stomach. Several cases, with all the characteristics of these complaints, have been cured by Hood's Sarsaparilla. Other cures effected by this medicine are so wonderful that the simplest statement of them affords the best proof that it combines rare curative agents and when once used secures the confidence of the people.

—A good beginning is half the work.

—The horse-shoe doesn't bring good luck when applied by the horse.

Florence, Ga.—Dr. W. B. Prather, says: "Brown's Iron Bitters have given satisfaction in every instance I have known it used."

—To fill the hour and leave no crevice for repentance or an approval—that is happiness.

Salt, sulphur, soda and potassium, equal quantities, will cure the worst forms of Diphtheria when taken in conjunction with Jadwin's Pine Tar Syrup. Thos Thomas, the popular druggist, sells it.

—Pig headed people are generally bores.

LADIES SHOULD REMEMBER a beautiful complexion results from using Acker's Blood Elixer. Sold by Dr. Horn, Lehighton, and E. A. Horn, Weissport.

—Why is a 'cocktail' like a beefsteak? Because it's good for nothing without it's tender.

—Every farmer should at least have one county paper, and that paper should be the ADVOCATE, which contains all the latest local news. Only $1.00 a year.

—If a well be poisoned, woe to those who drink thereat. It is worse to poison the fountain of life for one's self, and for posterity. Often by carelessness, or misfortune, of inheritance, this has been done. Ayer's Sarsaparilla frees the blood, the vital stream, and restores appetite, strength and health.

—He that gives his heart will not deny his money.

THE BEST OF ALL LINIMENTS FOR MAN AND BEAST.

For more than a third of a century the Mexican Mustang Liniment has been known to millions all over the world as the only safe reliance for the relief of accidents and pain. It is a medicine above price and praise—**the best of its kind.** For every form of external pain the

MEXICAN MUSTANG LINIMENT

is without an equal. It penetrates flesh and muscle to the very bone—making the continuance of pain and inflammation impossible. Its effects upon Human Flesh and the Brute Creation are equally wonderful. The Mexican

MUSTANG LINIMENT

is needed by somebody in every house. Every day brings news of the agony of an awful scald or burn subdued, of rheumatic martyrs restored, or a valuable horse or ox saved by the healing power of this

MEXICAN MUSTANG LINIMENT

which speedily cures such ailments of the HUMAN FLESH as **Rheumatism, Swellings, Stiff Joints, Contracted Muscles, Burns and Scalds, Cuts, Bruises and Sprains, Poisonous Bites and Stings, Stiffness, Lameness, Old Sores, Ulcers, Frostbites, Chilblains, Sore Nipples, Caked Breast, and** indeed every form of external disease. It heals without scars.

For the BRUTE CREATION it cures **Spraine, Swiney, Stiff Joints, Founder, Harness Sores, Hoof Diseases, Foot Rot, Screw Worm, Scab, Hollow Horn, Scratches, Windgalls, Spavin, Thrush, Ringbone, Old Sores, Poll Evil, Film upon the Sight** and every other ailment to which the occupants of the stable and stock yard are liable.

The Mexican Mustang Liniment always cures and never disappoints; and it is, positively,

THE BEST OF ALL LINIMENTS FOR MAN OR BEAST.

A MAN

WHO IS UNACQUAINTED WITH THE GEOGRAPHY OF THIS COUNTRY WILL SEE BY EXAMINING THIS MAP THAT THE

CHICAGO, ROCK ISLAND & PACIFIC R'Y

By the central position of its line, connects the East and the West by the shortest route, and carries passengers, without change of cars, between Chicago and Kansas City, Council Bluffs, Leavenworth, Atchison, Minneapolis and St. Paul. It connects in Union Depots with all the principal lines of road between the Atlantic and the Pacific Oceans. Its equipment is unrivaled and magnificent, being composed of Miss Comfortable and Beautiful Day Coaches, Magnificent Horton Reclining Chair Cars, Pullman's Prettiest Palace Sleeping Cars, and the Best Line of Dining Cars in the World. Three Trains between Chicago and Missouri River Points. Two Trains between Chicago and Minneapolis and St. Paul, via the Famous

"ALBERT LEA ROUTE."

A New and Direct Line, via Seneca and Kankakee, has recently been opened between Richmond, Norfolk, Newport News, Chattanooga, Atlanta, Augusta, Jacksonville, Louisville, Lexington, Cincinnati, Indianapolis and Lafayette, and Omaha, Minneapolis and St. Paul and intermediate points.

All Through Passengers Travel on Fast Express Trains.

Tickets for sale at all principal Ticket Offices in the United States and Canada.

Baggage checked through and rates of fare always as low as competitors that offer less advantages.

For detailed information, get the Maps and Folders of the

GREAT ROCK ISLAND ROUTE,

at your nearest Ticket Office, or address

R. R. CABLE, Vice Pres. & Gen'l M'g'r. E. ST. JOHN, Gen'l Tkt. & Pass. Ag't.

CHICAGO.

MISCELLANEOUS.

I was weary of life and longed for my death,
For all through the years I'd been coughin',
And thought every night that I'd loose my breath,
For I was coughing myself to my coffin.
I had given up hope, aye, almost my life,
When a friend advised me to "stir up"—
And told me a secret by which I was cured,
By taking Jadwin's Tar Syrup.
Thomas, on Bank street, sells it.

—"I'm going to board," was what the log said when entering a saw mill.

WHAT WILL STOP MY COUGHING AT NIGHT? Guarantee Acker's English Remedy will. Price 10c, 50c. & $1. Sold by Dr. C. T. Horn, Lehighton, & E. A. Horn, Weissport.

—Statistics show that in India wild beasts destroy about 4,000 human lives annually.

CATARRH.—For twenty years I was a sufferer from catarrh of the head and throat. By a few applications of Ely's Cream Balm I received decided benefit—was cured by one bottle.—Charlotte Parker, Waverly, N. Y.

I was troubled with chronic catarrh and gathering in head; was deaf at times, had discharges from ears, unable to breathe through nose. Before the second bottle of Ely's Cream Balm was exhausted I was cured. C. J. Corbin, 923 Chestnut street, Philadelphia, Pa.

—Riches take to themselves wings when they are in the form of eagles.

"I have no faith in patent medicines" is the common expression of some incredulous people, who have been "taken in" by the voluminous references of some nostrum. But it don't stand the test. For Jadwin's Pine Tar Syrup we only ask a trial. Go to Thomas' for it.

—A French writer says that the art of giving dinner is a lost art. Then why not advertise and find it again.

—A Thorough Course of Acker's Blood Elixir will remove all taint from the blood. It cures Scrofula, Ulcers, Boils and Pimples. Sold by C. T. Horn, Lehighton, and E. A. Horn, Weissport.

—He that maketh haste to be rich shall not be innocent.

—ELECTRICITY.—Of all the known Electro Galvanic Appliances at the present day it is now conceded by the Medical Fraternity and Electricians generally, that the American Galvanic Co's HOWARD SHIELDS are the best, possessing intrinsic Electrical merits, as one shield or appliance can be fitted to any part of the body, which is not true of any other. See advertisement in another column of this paper.—*Electric Gazette.*

—A man must be excessively stupid, as well as uncharitable, who believes there is no virtue but on his own side.

Ladies should wear a *Hop Plaster* over the small of the back, as it cures all pains and aches. 25 cts. at any drug store. All ready to apply.

—Some 30,000 children are living on canal boats in England.

Peck's Bad Boy says he can sleep with his feet hanging out of the window the coldest of winter nights, if he can only be furnished with a good supply of Jadwin's Pine Tar Syrup. Verily, it is a balm for the afflicted. Price, 25c. and $1 per bottle. For sale at Thomas' drug store.

—Be not swift to claim any man as your friend. Self interest may come in to mar your friendship.

—CROUP, WHOOPING COUGH, and even Asthma *immediately* relieved by Acker's English Remedy. Sold under guarantee by Dr. Horn, Lehighton, and E. A. Horn, Weissport.

—These are days when an honest man is almost ashamed to look the successful rogue in the face.

No other medicine is so reliable as Ayer's Cherry Pectoral for colds, coughs, and all derangements of the respiratory organs tending toward consumption. In all ordinary cases it is a certain cure, and it affords sure relief for the asthmatic and consumptive; even in advanced stages of the disease

—Honorable titles do not mean, necessarily, that the man is honorable.

If you suffer with sick headache, constipation, dizziness, sour stomach, or bilious attacks, Emory's Little Cathartic Pills will relieve you; as a regulator of the bowels they have no equal; very small, one to three a dose.—15 cents.

—To spoil a school—change teachers every time some one in the district finds fault.

"I was most dead with heart difficulty, can now do a good days work, and sincerely recommend Dr. Graves' Heart Regulator as the remedy.—Geo. Gladding, Hartsgrove, O." $1. per bottle at your druggists.

—A young man courting a girl of the period is like a tailor; that is to say, he presses his suit with a goose.

—An invaluable strengthener for the nerves, muscles and digestive organs, producing strength and appetite, is Brown's Iron Bitters.

—When a baby cries all night, do not be impatient. Be thankful that it isn't twins.

Rev. W. B. Smith, Grafton, Mass., says: "I have derived benefit from using Brown's Iron Bitters for a low state of blood."

—Ripe strawberries are reported from Florida. Never mind gentle readers these berries are awful sour.

THE Carbon Advocate

IS THE BEST MEDIUM FOR

Local Advertising

IN CARBON COUNTY.

Send for Rates, which will be found very moderate.

Job Printing

of every description,

Illustrated Sale Bills

A SPECIALTY.

At Low Prices!

A SPECIFIC FOR THE BLOOD, AND A Positive Cure FOR RHEUMATISM, Neuralgia, SCIATICA, LUMBAGO.

An infallible remedy for all diseases of the Skin and Blood, such as Tetter, Ringworm, Scrofula, Erysipelas, Pimples & Blotches, and is the best Remedy for all Female Complaints and Weaknesses. It has cured diseases of the Liver and Kidneys which all other remedies have failed.

DO not let your Druggist persuade you to take something else, but if he has not got it, and will not send for it, write to us and we will send it to you by express, prepaid, on receipt of price.

.....One to three bottles of Rheumatic Syrup will clear the system of Bile, and cure any case of Inflammatory or Acute Rheumatism, or Neuralgia.

.....Three to five bottles will cure Erysipelas in its worst form.

.....Four to six bottles are warranted to cure corrupt and running Ulcers.

.....Four to six bottles are warranted to cure any case of Salt Rheum.

.....Five to eight bottles will cure the worst case of Scrofula.

.....From two to four months' use of Rheumatic Syrup will cure any case of Chronic Rheumatism of twenty years' standing.

If you have been a sufferer for years, and have used all the remedies you could hear of, with no avail, do not be discouraged, for Rheumatic Syrup will cure you.

Price, $1.00 per bottle; 6 bottles for $5.00. Send for our pamphlet of Testimonials, etc.

RHEUMATIC SYRUP CO., Rochester, N. Y.

Nerve-Life and Vigor

—RESTORED.—

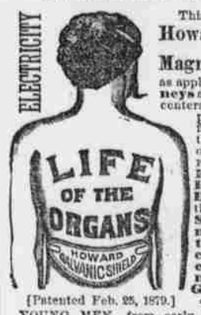

This cut shows the Howard Electric AND Magnetic Shield as applied over the Kidneys and Nervo-vital centers. The only appliance made that fits every part of the body, and the only one needed to POSITIVELY CURE Kidney Disease Rheumatism, Dyspepsia, the worst cases of Seminal Weakness, Exhaustion, Impotency, and all Diseases and Weakness of the Urino Genital Organs.

[Patented Feb. 28, 1879.]

YOUNG MEN, from early indiscretion, lack nerve force and fail to attain strength.

MIDDLE-AGED MEN often lack vigor, attributing it to the progress of years.

The MOTHER, WIFE and MAID, suffering from Female Weakness, Nervous Debility and other ailments, will find it the only cure.

To one and all we say that the Shield gives a natural aid in a natural way WITHOUT DRUGGING THE STOMACH.

Warranted One Year, and the best appliance made.

Illustrated Pamphlet, THREE TYPES OF MEN, also Pamphlet for Ladies only, sent on receipt of 6c, sealed; unsealed, FREE.

American Galvanic Co.,

OFFICES: 152 Madison St., Chicago. 1108 Chestnut St., Phila.

GIVEN AWAY WITH THE PEOPLE'S FIRESIDE JOURNAL.

25c. We are determined to push our circulation up far beyond anything ever before known, in the newspaper business, with that object in view we make this unusual offer. On receipt of 25 Cents we will send you the well known and popular People's Fireside Journal, of New York—beautifully illustrated, and the most interesting, readable family journal in the world now in its sixth year. On Trial for Thirteen Weeks and in addition will POSITIVELY

GIVE

you your choice of a pair of beautiful Bar Drops or Sleeve Buttons made of that wonderful and charming new material AMYLOID. This elegant jewel for 25 cts. Address

People's Fireside Journal, New York.

FITS

A Leading London Physician establishes an Office in New York for the Cure of EPILEPTIC FITS.

From Am. Journal of Medicine.

Dr. Ab. Meserole (late of London), who makes a specialty of Epilepsy, has without doubt treated and cured more cases than any other living physician. His success has simply been astonishing; we have heard of cases of over 20 years' standing successfully cured by him. He has published a work on this disease, which he sends with a large bottle of his wonderful cure free to any sufferer who may send their express and P. O. Address Dr. AB. MESEROLE, No. 96 John St., New York.

MADE ON PURPOSE.

One of Those Mistakes (?) Which are More Frequent than Profitable.

"Why, my child, this is not BENSON'S CAPCINE POROUS PLASTER," said a father to his little daughter, after examining a package she had just brought him from the drug store.

"Isn't it, papa? I'm sorry, but I asked the man for Benson's—I know I did, and he took the twenty-five cents you gave me to pay for it with," exclaimed the child, positively. "Maybe the drug man made a mistake."

"I'll go 'round myself and see," was the gentleman's comment, as he donned his coat and hat.

"Why didn't you send me Benson's plaster, instead of this cheap and trashy thing?"

"Why, I,—I, thought that would suit you just as well——and——"

"You thought! you thought! What business had you to think? I don't pay you for thinking, but for filling my order," said the indignant caller, contemptuously, "There, take the thing back and give me my money, I'll get what I want elsewhere."

PATENTS

F. A. Lehman, Solicitor of American and Foreign Patents, Washington, D. C. All business connected with Patents, whether before the Patent Office or Courts, promptly attended to. No charge unless patent is secured. Send for circular.

EDSON BROS. Patent lawyers. WASHINGTON, D. C.

Specialty—Patent causes before the Patent Office and the Courts. Reasonable terms. Opinion as to patentability, free of charge. Send for circular.

CLINTON BRETNEY, fashionable Boot and Shoe Maker, Bank St., Lehighton. All work warranted.

WM. DUFFY & SON,

of East Mauch Chunk,

are prepared to do all kinds of

Plastering & Ornamental Work,

at shortest notice. Orders by mail will receive prompt attention. Terms moderate for good work. sep15tf

IT LEADS ALL.

No other blood-purifying medicine is made, or has ever been prepared, which so completely meets the wants of physicians and the general public as

Ayer's Sarsaparilla.

It leads the list as a truly scientific preparation for all blood diseases. If there is a lurking taint of Scrofula about you, AYER'S SARSAPARILLA will dislodge it and expel it from your system.

SCROFULA

For constitutional or scrofulous Catarrh, AYER'S SARSAPARILLA is the CATARRH true remedy. It has cured numberless cases. It will stop the nauseous catarrhal discharges, and remove the sickening odor of the breath, which are indications of scrofulous origin.

ULCEROUS SORES "Hutto, Tex., Sept. 28, 1882. "At the age of two years one of my children was terribly afflicted with ulcerous running sores on its face and neck. At the same time its eyes were swollen, much inflamed, and very sore. Physicians told us that a powerful alterative medicine must be employed. They united in recommending AYER'S SARSAPARILLA. A few doses produced a perceptible improvement, which, by an adherence to your directions, was continued to a complete and permanent cure. No evidence has since appeared of the existence of any scrofulous tendencies; and no treatment of any disorder was ever attended by more prompt or effectual results. Yours truly, B. F. JOHNSON."

SORE EYES

PREPARED BY

Dr. J. C. Ayer & Co., Lowell, Mass.

Sold by all Druggists; $1, six bottles for $5.

DANIEL WIEAND,

MANUFACTURER OF ALL DESCRIPTION OF

Carriages, Wagons, Sleighs, &c

—CORNER OF—

BANK AND IRON STREETS,

LEHIGHTON, PENNA.,

Particular attention given to

REPAIRING

in all its details, at the very Lowest Prices. Patronage respectfully solicited and perfect satisfaction guaranteed.

Jan. 19, 84-1y. DAN. WIEAND.

WOMAN'S PHYSICIAN,

—AND—

Ladies' Private Companion,

—FOR—

HOME TREATMENT.

A Common Sense Medical Instructor for Ladies Only!

Containing full information in reference to all questions relating to WOMANHOOD, the better to enable the sex to fulfill their duties and to enjoy themselves in their various relations as MAIDENS, WIVES and MOTHERS. It is, as a popular work, commending itself to the great heart of Womanhood; written in *plain, concise and delicate language*, easy of understanding and above all other recommendations, it is *thoroughly reliable and right to the point.*

It is a work which fills a place occupied by no other book, and is a complete library in itself. No lady, however sensitive, will ever regret its perusal. It gives information which will make life more picaraant, give a higher zest to its enjoyment, make those by whom home are prized, prize and enjoy them still more; while it will certainly relieve many irksome burdens now borne by those to whom life has proved almost, if not quite, a failure. It gives the cause, the symptoms and treatment with prescriptions for every disease peculiar to the sphere for which it is designed. To those who have unintentionally, by ignorance, or by a reckless disregard of the divine laws of health made themselves wretched in life by sickness resulting from any of the various forms of weakness, which follow in the train of womanhood, we can unhesitatingly and most confidently recommend this book as one which will give you the advice which your necessities require in order to restore you to health and happiness. The wasted form, the pale, wan cheek, the listless, sunken eyes the slow, dragging step, the "tired nature" is too often seen in our homes. The authors of this work sincerely believe that all these features may be changed, the form again rounded and plump, the cheeks to bloom with roses of health, the eye to sparkle with life and vivacity, the light quick step regained, and the enervated nature restored, by a simple, home treatment and prescriptions as laid down in this work, and in this belief, and with an earnest desire to benefit the suffering, and renew health and happiness to the afflicted, and to furnish such information to those now in health, as will enable them to retain it and avoid those difficulties, this book has been prepared. Every invalid should obtain a copy and TREAT THEMSELVES, and no lady in health can afford to be without it and thus remain in ignorance of its PECULIAR, ENTERTAINING and INSTRUCTIVE teachings. It is recommended by many eminent lady physicians as a SAFE GUIDE FOR THE SEX. It is handsomely bound and illustrated. Sent post-paid to LADIES ONLY, upon receipt of $1.00. Address the

ROCHESTER PUBLISHING CO.,

Nos. 32, 33 and 33½ Osborn Block,

jan. 26, 1884-m6 ROCHESTER, N. Y.

Price, Fifteen Cents a Box.

Emory's Little Cathartic Pills are the BEST EVER MADE for Costiveness, Indigestion, Headache. One good dose of three or four Emory's Little Cathartic Pills, followed by one pill every night for a week or two, makes the human machinery run as regular as clock work; they Purify the Blood and put new life in a broken down body. Purely Vegetable, Harmless, Pleasant, Infallible, the youngest child may take them. Sold by all Druggists and Medicine Dealers at FIFTEEN CENTS A BOX, or by mail.

EMORY'S LITTLE CATHARTIC PILLS are prepared from MAY APPLE.

STANDARD CURE CO., Proprietors, 197 Pearl St., N. Y.

EMORY'S LITTLE CATHARTIC are more than is claimed: they prove to be the best Pill ever used here. Worth twice the money asked.—W. W. H. GOODE, Harmony Grove, Ga. EMORY'S LITTLE CATHARTIC are the most popular of all the Cathartics.—WM. BISHOP, Mill's River, S. C.—My aged mother used one box with wonderful results.—N. S. BAKER, Locust Grove, Ohio.—I recommend them.—JOHN COLLINS, M. D., Texas.—They are excellent.—H. HANSON, Jackson, Miss.—They are unexcelled.—MRS. ELIZABETH KEYSER, Moberly, Mo.

jan. 26-1y.

FARMERS' COLUMN.

Indian Corn—Its Value in the Ration.

Corn is so rich in oil that we may say corn bread is ready buttered; it is, however, very digestible, and in cold weather this oiliness is a most valuable factor, as it serves to keep up the heat of the body more directly than starch and similar substances.—With oats and barley it may form one-third of the grain ration of hard worked draft horses, and will keep their coats glossy and be in every way a benefit, certainly worth more than its weight in oats. Fed alone or in larger proportion, it has a tendency to make horses sweat easily, and, it is said, to become quickly exhausted. It is not safe to feed it as freely as oats or barley, as there is danger of impaction and colic—just as there would be if wheat were so fed. No doubt it is best fed ground with oats, and the proportions already indicated are probably the most satisfactory, the meal being fed upon cut hay.

For cows in milk, corn meal may form with bran the exclusive grain ration, and may be fed at the rate of one pint of corn meal to each hundred pounds of the cow's live weight. No doubt it will be found just as good in Great Britain as here. It gives quality and richness to the milk, color to the butter, and abundance to the flow if the cow is a good one; but if she is inclined to lay on fat, such feeding will cause her to fatten, even though in full milk, and if she gets too fat she will go dry.

For sheep, corn is excellent, but should be fed whole and a little at a time. For swine, the universal experience from Maine to Oregon, and from Canada to Mexico, is that it will make more and better pork than any other food. For poultry, it is in this country the universal grain, but is not always the best. It is admirable for its fattening properties, but for laying hens, and growing fowls, it is not well to use too much. "Corn fed" fowls, ducks and geese are firm fleshed and yet tender. They bear transportation alive with little shrinkage. True yellow corn makes yellow butter and yellow fat in fowls. English and French tastes demands white fleshed poultry with pale lardy fat, and so they fatten poultry on rice and their fancy market fowls have about a much flavor as boiled rice. The American market demands yellow-fleshed fowls, with fat as yellow as June butter, and corn is the food to produce this in all poultry.—*Am. Agriculturist.*

Farming Does Pay.

Next to money, there is nothing like savings. Since I first followed the plow when a boy (for fish worms) I have always made it my object to make the most out of every minute, and I can assure you that my style of farming has paid, from the fact that at my present time of life there are not more than one or two mortgages on my farm, and they could easily be removed by the money. In agriculturist economy there is nothing like doing two things at once, and my most distant relatives and friends say that I am a humane, easy farmer, and I lay claim to being industrious. Now you know every farmer loses a great deal of time just in grinding his axes and knives. I have changed all this. By a slight contrivance on the other side of the grind stone, I have attached a self feeding straw-cutter; so when the boy turns the grind-stone, the straw cutter goes at the same rate, and thus two objects are accomplished at the same time—if the boy does growl, and growling doesn't make it any easier, goodness knows. I can't see how it could.

In seeding time one of my boys goes into the field and scatters the grain broad cast with ease at the same time he pulls behind him a light harrow of my own construction, and the seed is harrowed in. Thus you readily see the expense of a drill and several horses is saved. I am trying to study out a plan for attaching a clod roller behind the harrow to save the boy the time and the trouble of going over the field the second time, at which he might growl. Hoeing corn and potatoes is slow work; so I furnish my boys with handles that have two hoes on them, and of course they do double the work that one does, as you will allow; and in harvest my cradles have a back blade as well as a front one, so they cut backward as well as forward; and as the old wood-saw only cuts as it goes down through a stick, I have had one made for my boys that also cuts coming back, and thus it saves half the time. When "agents" of any kind call on me, or even my neighbors, I invite them to the barn and get them to help me husk corn, while I listen to their talk; and you see I get a good deal of work done while I am getting a good deal of valuable information, and nobody loses any time—but them.—A. W. BELLAW in *American Agriculturist*

A New Potato.

Our cultivated potatoes are derived from *Solanum tuberosum*, and we have new varieties of these by the dozens every year. The European journals now announce an entirely new species of *Solanum* with edible tubers, *Solanum Oboundi*, so named from the person who discovered it on an uninhabited island at the mouth of the La Plata in South America. This new potato has been tried at Brest, in the north of France, and appears to have qualities which may be of value when it has been improved by careful culture. Among others, it promises to be hardy, and when once established, it remains in the soil from year to year. It remains to be seen if this is a desirable property. Think of a potato becoming a weed, and forcing its tubers upon us whether we wish them or not! The dwarf habit of the vine, not exceeding a foot in hight, its freedom from disease, and its hardiness, all make it worthy of being thoroughly tested. On the other hand, the difficulty of rooting it out where once planted will make our planters cautious of it, should it be introduced among us.—*Am. Agriculturist.*

—It is acknowledged by all who breed poultry that meat is an essential portion of their diet, especially if the fowls are confined in close quarters.

—Bones owe their value as a fertilizing material to the phosphoric acid which they contain, and in a less degree to the combined nitrogenous matter found in them.

—California farmers raise sixty two bushels of sunflower seed to the acre, and after grinding a gallon of oil from each bushel, feed the refuse to chickens and cows.

—The value of gypsum as a fertilizer is believed to be partly due to its action in fixing volatile and escaping carbonates of ammonia and conveying them to the roots of plants.

—It may seem extravagant to cut up and plant the largest, smoothest and nicest potatoes raised, but a very few trials, taking one year with another, will soon convince the grower that it is the most profitable thing to do.

THE ★ STORE

Business is still booming at the STAR.

Our many customers will kindly accept our thanks for the liberal manner in which they have patronized us. *To those who do not patronize us yet, but have such an object in view,* we, here, publicly proclaim that they will be treated fair and honorably, that we will not overcharge them in a single item, but on the contrary, will offer them decided bargains in many things without employing the so-called LEADER SYSTEM, where a certain line of goods are sold at or below cost and double prices charged on others. TO ALL we would say that we are holding our trade with our customers and are constantly adding new ones, but still we have room for more and cordially invite you to try us.

Have decided bargains in Home-made Carpets, Floor Oil Cloth, &c.

We lead the county in Sugar.

Our Stock and Prices of COFFEES are unrivalled.

No trouble to show goods.

Very respectfully,

W. H. STRAUSS,

Opp. L. & S. Depot, Bank St., Lehighton

HEALTH AND HOME.

PORT CHESTER, N. Y.

CIRCULATION 63,000. EDITED BY W. H. HALE, M. D.

This is a large eight page, forty column, monthly paper, and is devoted to every thing pertaining to Health, and Home, Marriage, Social Science, Domestic Medicine, Science, Literature, Art, Economy, Cookery, Hints on Health, Dietetics, and every realm of Modern Science that tends to improve health, prevent disease, purify morals, and make home happy.

SUBSCRIPTION PRICE 50 CENTS PER YEAR.

Address:—

DR. W. H. HALE,
Health and Home,
Port Chester, N. Y.

WINTER STYLES 1883-4.

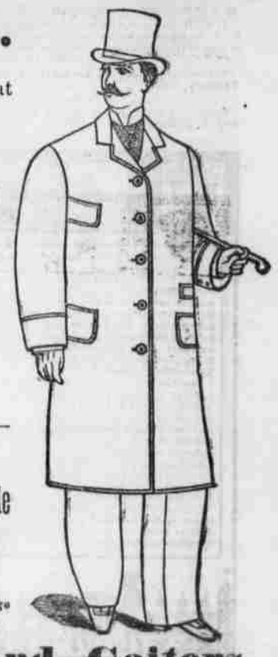

We desire to say to our friends and the public in general, that we have on hand the Largest and most

—Complete Stock of Goods—
—OF ANY—
TailoringG EstablishmenT

in this section of the County, comprising

Cloths, Cassimeres,
—OVERCOATINGS,—
Plain and Fancy Suitings,

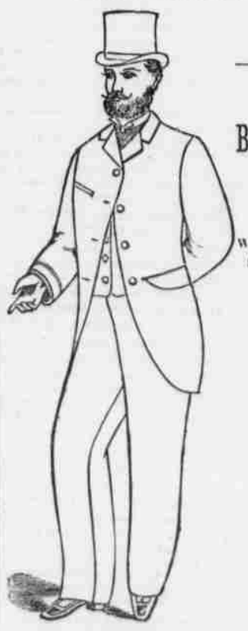

Which we will put up for you in our usual

—FIRST-CLASS STYLE,—

Thereby giving you, as we always, do

Best Fitting, Best Trimmed and Best Made

CLOTHING IN LEHIGHTON.

We have also just received from the Manufacturers a Large Stock of Newest Styles of Ladies, Gents and Children's

Boots, Shoes and Gaiters,
HATS AND CAPS,
Gents Furnishing Goods, &c.,

All of which we are now offering a

Unprecedently Low Prices!

Very Respectfully,

CLAUSS & BRO.,

MERCHANT TAILORS,

March 24, 1883-y1 Bank St., Lehighton, Pa.

We Know what we are Saying

When we state that we are Selling Goods as **Cheap as the Cheapest**, and, therefore, invite special attention to the following articles suitable for Holiday Presents:

Handsome Fringe Xmas and New Year Cards, Albums, Toilette Sets, Ladies' Hand Satchels and Purses, Cigar Cases, Ladies' Work Boxes, Fine Hair Brushes, Clothes Brushes, A variety of Parlor Games, Dissected Map of the United States, (a specialty for children studying Geography, to learn the boundaries of the country with ease and pleasure), Childrens' A B C and Toy Books, Fancy Papeteries, Childrens' School Bags, Inkstands, &c., &c.

A fine assortment of Lamp and Lamp Fixtures, varying in price from $1.25 to $10.00, together with a large variety of Fancy and Useful Articles suitable for HOLIDAY and BIRTHDAY PRESENTS.

We have also, always on hand a full assortment of

Pure Drugs, Patent Medicines, Wall Paper and Borders, Stationery, School Supplies, &c., &c., all of which will be sold at the very lowest cash price.

Call and see goods and learn prices before making purchases elsewhere.

Prescriptions very carefully compounded, day or night. Patronage invited.

REMEMBER THE PLACE,

E. A. HORN, Weissport, Pa.

May 5th, 1883.