NEVER

Never forget a kindness.

Never betray a confidence.

Never is twin with forever.

Never neglect to do a favor.

Never is a good word to heed.

Never fail to forgive an injury.

Never leave home with unkind words.

Never laugh at the misfortunes of others.

Never has no beginning; forever no end.

Never give promises that you cannot fulfill.

Never look sad when you can appear cheerful.

Never make yourself the hero of your own story.

Never fail to be courteous to both men and women.

Never fail to be punctual in keeping an appointment.

Never fail to give a polite answer to a civil answer.

Never question a child or servant about family matters.

Never refer to a gift you have made, nor to a favor that you have rendered.

Never associate with bad company; have good company or none.

Never discuss family matters before strangers, or those who feel no interest in them.

Never, when traveling abroad, be over boastful of your own country.

Never punish a child for a fault to which you are addicted yourself.

Never appear to notice a scar, deformity, or defect in anyone.

Never divulge a secret given to you in friendly intercourse, even should friendship be afterwards broken.

Never wait to accomplish a great good all at once, but grasp small opportunities, for large benefits may result from tiny favors.

Hardly Ever.

—"Why, TOMMY! another holiday!" "Yes, papa," said Tom, "that's what I go to school for!"

—"You will never grow unless you exercise and expand your muscles." "Then, papa, I guess I'd rather be a dwarf," said the easy boy.

—Johnny lost his knife and after hunting in all of his pockets in vain for it, exclaimed: "I wish I had another pocket; it might be in it!"

—"I KNOW why there is no 'rest' for the wicked," said the bad boy, as he sat down to the table after the minister and the other guests were done, "it's because the 'good' people ate it all up."

—"Now, Mr. Snapper, as I saw you at church last Sunday, tell me what you think of our new preacher?" Snapper: "I think he would be a first-class martyr at the stake." Lady: "Why so, Mr. Snapper?" Snapper: "Because he is so very dry."

—RESERVED.—When Tommy puts a piece of Johnny-cake in his pocket for lunch he calls it an Indian reservation.

—LITTLE DAVE is an original youngster. Lately, he went to the funeral of his aunt, and inspected the grave and burial process, very closely. After he got home again, he said to his grandmother, "When I die, I don't want to be buried in the cemetery. You must put me in a hole in the garden, and then I can hear you all when you come up to feed the pigs!"

—A SAN FRANCISCO school teacher received the following note from the "ostensible" parent of one of his pupils—"I hope, as to my John, you will flog him just as offin as you kin. Heas a bad boy—is John. Altho I've been in the habit of teachin him miself, it seems to me he will never larn anything—his spellen is ottragously defishent. Wallop him well, ser, and you will receive my thanks."

—ONE END OF IT.—At the telephone. Bell rings. Dulcet voice over the wire: "Are you ninety-six?" "No." Ly., again: "What are you?" "I'm sixty-seven." Casual caller, who has heard but half of the conversation: "You don't look it."

To Dyspeptics.

The most common signs of **Dyspepsia, or Indigestion,** are an oppression at the stomach, nausea, flatulency, water-brash, heart-burn, vomiting, loss of appetite, and constipation. Dyspeptic patients suffer untold miseries, bodily and mental. They should stimulate the digestion, and secure regular daily action of the bowels, by the use of moderate doses of

Ayer's Pills.

After the bowels are regulated, one of these Pills, taken each day after dinner, is usually all that is required to complete the cure.

AYER'S PILLS are sugar-coated and purely vegetable—a pleasant, entirely safe, and reliable medicine for the cure of **all disorders of the stomach and bowels.** They are the best of all purgatives for family use.

PREPARED BY

Dr. J. C. Ayer & Co., Lowell, Mass.

Sold by all Druggists.

A MAN

WHO IS UNACQUAINTED WITH THE GREAT COUNTRY THE WEST, BY EXAMINING THE MAP THAT THE

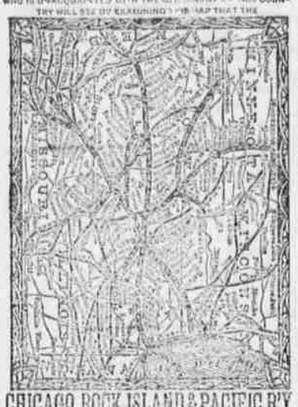

CHICAGO, ROCK ISLAND & PACIFIC R'Y

By the central position of its line, connects the East and the West by the shortest route, and carries passengers, without change of cars, between Chicago and Kansas City, Council Bluffs, Leavenworth, Atchison, Minneapolis and St. Paul. It connects in Union Depots with all the principal lines of road between the Atlantic and the Pacific Oceans. Its equipment is unrivaled and magnificent, being composed of Elegant Comfortable and Beautiful Day Coaches, Magnificent Horton Reclining Chair Cars, Palace Sleepers, Perfect Palace Sleeping Cars, and the Best Line of Dining Cars in the World. Three Trains between Chicago and Missouri River Points. Two Trains between Chicago and Minneapolis and St. Paul, via the Famous

"ALBERT LEA ROUTE."

A New and Direct Line, via Seneca and Kankakee, has recently been opened between Richmond, Norfolk, Newport News, Chattanooga, Atlanta, Augusta, Nashville, Louisville, Lexington, Cincinnati, Indianapolis and Lafayette, and Omaha, Minneapolis and St. Paul and intermediate points.

All Through Passengers Travel on Fast Express Trains.

Tickets for sale at all principal Ticket Offices in the United States and Canada.

Baggage checked through and rates of fare always as low as competitors that offer less advantages.

For detailed information, get the Maps and Folders of the

GREAT ROCK ISLAND ROUTE,

At your nearest Ticket Office, or address

R. R. CABLE, Vice-Pres. & Gen'l M'g'r. E. ST. JOHN, Gen'l Tkt. & Pass. Agt.

CHICAGO.

Nerve-Life and Vigor

—RESTORED.—

ELECTRICITY

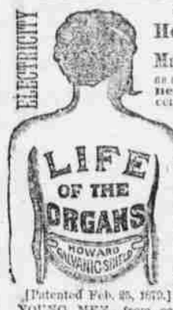

This cut shows the **Howard Electric** AND **Magnetic Shield** as applied over the **Kidneys** and **Nervo-vital** centers. The only appliance made that fits every part of the body, and the only one needed to POSITIVELY CURE **Kidney Disease Rheumatism, Dyspepsia,** the worst cases of **Seminal Weakness, Exhaustion, Impotency,** and all **Diseases** and **Weakness** of the **Urino Genital Organs.**

[Patented Feb. 25, 1873.]

YOUNG MEN, from early indiscretion, lack nerve force and fail to attain strength.

MIDDLE-AGED MEN often lack vigor, attributing it to the progress of years.

The MOTHER, WIFE and MAID, suffering from Female Weakness, Nervous Debility and other ailments, will find it the only cure.

To one and all we say that the Shield gives a natural aid in a natural way

WITHOUT DRUGGING THE STOMACH.

Warranted One Year, and the best appliance made.

Illustrated Pamphlet, THREE TYPES OF MEN, also Pamphlet for Ladies only, sent on receipt of 6c, sealed; unsealed, FREE.

American Galvanic Co.,

OFFICES: 134 Madison St., Chicago. 1103 Chestnut St., Phila.

MANHOOD

How Lost, How Restored!

Just published, a new edition of Dr. CULVERWELL'S CELEBRATED ESSAY on the radical cure of SPERMATORRHŒA or Seminal Weakness Involuntary Seminal Losses, Impotency, Mental and Physical Incapacity, impediments to Marriage, etc.; also, CONSUMPTION, EPILEPSY and FITS, induced by self-indulgence or sexual extravagance &c.

The celebrated author, in this admirable Essay, clearly demonstrates, from a thirty years' successful practice, that the alarming consequences of self-abuse may be radically cured; pointing out a mode of cure at once simple, certain and effectual, by means of which every sufferer no matter what his condition may be, may cure himself cheaply, privately, and radically.

This Lecture should be in the hands of every youth and every man in the land.

Sent under seal, in a plain envelope, to any address, post paid, on receipt of six cents or two postage stamps. Address

The Culverwell Medical Co.,

P. O. Box 450 41 ANN ST., New York, N. Y. Oct. 7, 1882-y1

FISHER'S COUGH SYRUP CURES WHERE ALL ELSE FAILS. Best Cough Syrup. Tastes good. Use in time. Sold by druggists. CONSUMPTION

CLINTON BRETNEY, fashionable Boot and Shoe Maker, Bank St., Lehighton. All work warranted.

Subscribe for and read the CARBON ADVOCATE. It contains all the latest local news up to the time of going to press.

MISCELLANEOUS.

—In the course of human events triplets become problems to be solved only by the rule of three.

—Every farmer should at least have one county paper, and that paper should be the ADVOCATE, which contains all the latest local news. Only $1.00 a year.

—An English lady says that a hero without his medals is like an oyster without its pearls.

ADVICE TO MOTHERS.

Are you disturbed at night and broken of your rest by a sick child suffering and crying with pain of cutting teeth? If so, send at once and get a bottle of MRS. WINSLOW'S SOOTHING SYRUP FOR CHILDREN TEETHING. Its value is incalculable. It will relieve the poor little sufferers immediately. Depend upon it, mothers, there is no mistake about it. It cures dysentery and diarrhœa, regulates the stomach and bowels, cures wind colic, softens the gums, reduces inflammation and gives tone and energy to the whole system. MRS. WINSLOW'S SOOTHING SYRUP FOR CHILDREN TEETHING is pleasant to the taste, and is the prescription of one of the oldest and best female physicians and nurses in the United States, and is for sale by all druggists throughout the world. Price 25 cents a bottle.

—Truth should never strike her topsails in compliment to ignorance or sophistry.

PINE TAR will kill the parasite that causes consumption. JADWIN'S TAR SYRUP contains the proper quantity and quality. For sale at Thomas' drug store.

—A woman of a certain age is never a woman whose age is certain.

On Thirty Days Trial.

THE VOLTAIC BELT CO., Marshall, Mich., will send Dr. Dye's Celebrated Electro Voltaic Belts and Electric Appliances on trial for thirty days to men (young or old) who are afflicted with nervous debility, lost vitality and kindred troubles, guaranteeing speedy and complete restoration of health and manly vigor. N. B.—No risk is incurred, as thirty days' trial is allowed. 5.1y

—Slander is merciless, and so should be its punishment.

—Work Given Out. On receipt of your address we will make an offer by which you can earn $3 to $7 evenings, at your home. Men, Women, Boys or Girls can do it. H. C. WILKINSON & CO., 196 and 197 Fulton Street, New York.

—A chronic grumbler is meaner than a miser.

Time to Stop it.

It's too bad, Sir or Madam, but don't get frightened. Your hair is falling off—that's certain. A glance in the mirror, or an investigating committee of fingers tell the dismal story. We won't discuss the possible cause. It is enough that Parker's Hair Balsam used now will prevent further destruction. Is your hair somewhat gray, too and crisp? Alas, yes. The Balsam will give back the original color, softness and gloss. Not a dye, not oily, elegantly perfumed, a perfect dressing.

—We all need courage for something or the other.

JADWIN'S TAR SYRUP is manufactured from Pure Pine Tar procured direct from North Carolina for this purpose only and is unlike nine out of ten so-called Tar Syrups which are made from the oil of tar a product taken from coal tar without any medicinal properties whatever only as a flavor. The tar is combined with some of the best demulcents and expectorants in use, making a pleasant and agreeable syrup for Coughs or Colds. It's remedial qualities are unexcelled. For sale at T. D. Thomas' drug store.

—The land speculator is always willing to show the cities to his customers.

If your hair is turning gray; don't use the poisonous dyes which burn out its life and produces many diseases of the scalp Ayer's Hair Vigor is positively harmless and will restore the natural color of the hair, stimulate its growth, and bring back its youthful gloss and beauty.

—A basket of onions will not hold water, because it is full of leeks.

THE

Carbon

Advocate

IS THE BEST MEDIUM FOR

Local Advertising

IN CARBON COUNTY.

Send for Rates, which will be found very moderate.

Job Printing

of every description.

Illustrated Sale Bills

A SPECIALTY.

At Low Prices!

JADWIN'S TAR SYRUP has stood the test of over six years, and thousands of testimonials can be produced as to its great merits from Maine to Texas. For sale at Thomas' drug store.

—Does temperance encourage an increase in population.

Rheumatism, disordered blood, general debility, and many chronic diseases pronounced incurable are often cured by Brown's Iron Bitters.

—A capital story—the life of a millionaire.

Scrofula, and all forms of scrofulous diseases, are rapidly purged out by the use of Ayer's Sarsaparilla.

You can always tell a truly pious man by the way he kicks his dog.

"I have taken one bottle of Dr. Graves' Heart Regulator for Heart Disease and find it all I could desire.—A. A. Holbrook, Worcester, Mass."

—Fortune often makes a rich feast and then takes away appetite.

The *Hop Plaster* will cure Back Ache, and all other pains instantly, 25 cts. only, at druggists.

—Never excuse a wrong action by saying that some one else did the same thing.

Joplin, Mo.—Dr. J. B. Morgan says: "I find that Brown's Iron Bitters gives entire satisfaction to all who use it."

—If you wish to be really happy take a good deal of outdoor exercise and never run in debt.

Gone Never to Return.

Gardiner, Me.—Mr. Daniel Gray, a prominent lumber merchant writes that his wife had severe rheumatic pains; so severe as to render her unable to sleep. From the application of the famous German Remedy, St. Jacobs Oil, she experienced unmistakable relief, and in two hours the pain had entirely gone.

—It is the clean table cloth that catches the early grease spot.

—Two tramps with a single thought beat as one.

Send us $1.00 and get the CARBON ADVOCATE for one year. Everyone likes it.

SETH ROSS!

THE GREAT GERMAN REMEDY FOR PAIN.

Relieves and cures RHEUMATISM, Neuralgia, Sciatica, Lumbago, BACKACHE, HEADACHE, TOOTHACHE, SORE THROAT, QUINSY, SWELLINGS, SPRAINS, Soreness, Cuts, Bruises, FROSTBITES, BURNS, SCALDS, And all other bodily aches and pains.

FIFTY CENTS A BOTTLE.

Sold by all Druggists and Dealers. Directions in 11 languages.

The Charles A. Vogeler Co. (Successors to A. Vogeler & Co.) Baltimore, Md., U. S. A.

DYSENTERY

SUMMER COMPLAINT

There is no time to be lost when those we love are taken with these terrible diseases.

The beauty of PERRY DAVIS'S PAIN KILLER is that it acts so promptly, surely and efficiently.

Don't be without PAIN KILLER! Have it ready for instant use! Keep it with you at home or abroad!

ALL THE DRUGGISTS SELL IT

Cut This Out

"THE BEST IS CHEAPEST."

ENGINES, Horse Powers, THRESHERS, SAW MILLS, Clover Hullers

NAVAL Agents Wanted for BATTLES.

Job Printing neatly, cheaply and promptly executed at this office. Give us a trial and be convinced.

TIRED ALL OVER.

What Rested and Refreshed a Weary Man in Memphis.

"No, it never amounted to an acute pain, but continued to be a dull weary ache in the small of my back," writes Mr. James Thomas, of No. 59 Madison street, Memphis, Tenn. "This is an old experience, and life became dull music. I was tired all over, with pain in the lower limbs, and the habit of lying awake of nights. Recently I tried one of BENSON'S CAPCINE POROUS PLASTERS and was decidedly relieved within twenty-four hours. It may have been Providence that did the work, but I give the credit to Benson's porous plaster." Mr. Thomas' reverential idea does him credit, but Providence works by agents, and among them Benson's plaster ranks first as an external remedy. It acts quickly in relief and healing, and renders life better worth living. Price 25 cents. Look in the middle of the plaster for the word CAPCINE. Ask your physician about it.

Seabury & Johnson, Chemists, New York. Sept 7-m1.

FARMERS' COLUMN.

How to Cure Egg Eating.

Sometimes the habit is formed by carelessness of the kitchen maid, or housekeeper, in throwing the egg shells in the pail and giving them with the other waste to the hens. This should never be done, if you want the hens to respect their own eggs. Understanding the cause of this unthrifty habit, it is not very difficult to provide a remedy. From a recent experience, we have found that the habit is very much broken by an abundant supply of crushed shells. It had grown so bad in a flock of twenty Light Brahmas, owing to neglect of this ration, that they devoured every egg, without the closest watching, at the cackle of every laying hen. Giving the shells every morning, the craving ceased, and we found the eggs remaining in the nests undisturbed. As an assistant to this remedy, we manufactured an egg trap from a common nest box. This is so simple that any one accustomed to the use of tools can make it in an hour or two. A slight inclination of the board upon which the nest-egg is fastened will cause the new laid egg to roll away from under the hen, beyond her reach, as soon as it is dropped. The rear board has the same inclination toward the centre, and projects over the other board far enough to protect the egg when it has rolled away. The space between the boards is just wide enough to give free passage to the eggs. The egg box may be lined with a handful of sawdust, or chaff, to protect the shells from cracking. If the back board be furnished with hinges, it can be used as a lid, to allow the removal of the eggs. It is a complete egg-trap, and with the oyster shells, in our case, abated the nuisance of egg eating. Many think, that when a hen has contracted the habit of egg eating, the shortest way is the best, and instead of eating she is put in a way to be eaten. But a good layer is too valuable to be given up without an effort to reform her bad habit, often acquired through the negligence of the owner. The egg trap works admirably, and secures the end desired by placing it out of power of the hen to do mischief.—*Agriculturist* for Oct.

Prepare Winter Clothing Now.

Sudden changes of temperature, and cold, penetrating winds may now be looked for, and it is prudent to be ready to meet them promptly. Strong, vigorous persons in full blood, may resist a fall of twenty or thirty degrees in the thermometer, but none are sure of doing so. A change from 50° to 40° or 30°, before the system is inured to cold, is more felt than 0° in December and January. So good warm under and outer clothing should be at hand for instant use when an unexpected northerly blast comes. A cold caught in the autumn is apt to last a long time, if it do not chance to terminate fatally. Let the winter apparel be looked over at once, mended and remodeled, and new clothing ordered. Tailors and seamstresses, if to be employed, will be overbusy and less accommodating later on than now, and fabrics are in more variety at the stores, and cost no more now than at a later day.

To doubly protect the throat and lungs, line the undershirt inside, both back and front and well down the waist, with warm, soft flannel. Give special care also to the feet and limbs. Home knit stockings of soft wool are by far the best. Line the heels and knees of children's stockings with flannel.—*American Agriculturist* for October.

Improve the Kitchens.

The question is, what shall be done to the kitchen to make it bright and attractive, and the suggestions given are intended particularly for country kitchens, which seem to be very often the thoroughfare, if not the resting place for the family. Vines, of course, would be in the way in summer, and at that time they are not needed so much, as the kitchen doors are frequently draped with honey suckles or morning glories on the outside, as well as the kitchen windows. But in the winter, when it is cold and cheerless outside, and the graceful vines have turned into brown, dead looking stalks, try to have something green and fresh in the kitchen. Train a vine, if only a sweet-potato vine, on one of the windows, and besides, having saved all the empty cans from canned fruit or vegetables, paint a couple of them red; have two holes bored each near the top, through which to run the strings, by which they are to be suspended over the window. In one plant, "Wandering Jew," or a Tradescantia, so easy to grow from slips, and which will soon run on the sides making it a thing of beauty; and in the other, which must be nearly full of water, lay an old sponge or piece of white cotton, over which sprinkle flax seeds thickly, keeping the the cotton moist where they are sown. In two or three weeks these will sprout, and the cotton will be covered with a beautiful green mossy looking growth.

Save the old kitchen chairs; cut off the broken backs close to the seats, also the longer part of the legs, to make them a convenient or comfortable height. Then make a bag the size of the seat, of some old ticking or other material, and stuff it with fine shaving or slivered hurks, and after nailing it securely on the seats, cover with bright cretonne or chintz. The former can be bought for twenty or twenty five cents a yard, and would be forwarded from a city store on sending the order, and giving an idea of the ground color wanted. Two or three palm leaf fans painted a bright red would decorate the wall very prettily. If the edges are worn, they can be bound with some material of the same color. The lower part of the dresser would look well, if, instead of being covered with the usual pieces of scalloped newspapers, it were covered with a strip of crash towelling, the ends fringed out, and the centre ornamented with a large letter in red cotton or worsted embroidery.—S. M., in *American Agriculturist for October.*

—When you harvest cabbages do not leave the stumps in the field or throw them on the compost heap. Either plan helps perpetuate club root. They should be burned.

—Lemon Pudding: Beat the yolks of two eggs light; add two cupfuls of sugar; dissolve four tablespoons of corn starch in a little cold water; put in the juice of two lemons, with some of the grated peel. Mix all together with a tablespoonful of butter. Bake about fifteen minutes. When done spread over the top the beaten whites of the eggs and brown.

—The Carbon County Fair commences in this borough on Tuesday, Oct. 2d.

THE ★ STORE

Offers Unusual Attractions, having made Unequalled Preparations to accommodate Customers?

Persons visiting our FAIR, and having in view the Purchase of Goods, either

GROCERIES, QUEENSWARE, DRY GOODS OR NOTIONS,

will miss an opportunity, if they fail to visit the STAR STORE. OUR MOTTO: Large Sales & Small Profit.

W. H. STRAUSS,

Opp. L. & S. Depot, Bank St., Lehighton

If you are looking for a place to purchase

PURE DRUGS AND MEDICINES,

Toilet and Fancy Articles, Stationery, Cigars, or

The Finest of Wall Paper and Borders,

Remember, that place is at the POPULAR DRUG STORE of

DR. C. T. HORN,

Opposite Carbon House, BANK Street.

A full supply of Pure Wines and Liquors for Medicinal Purposes.

Prescriptions very carefully compounded, day or night.

Remember, Dr. C. T. HORN'S Popular Drug Store.

WINTER STYLES 1883-4.

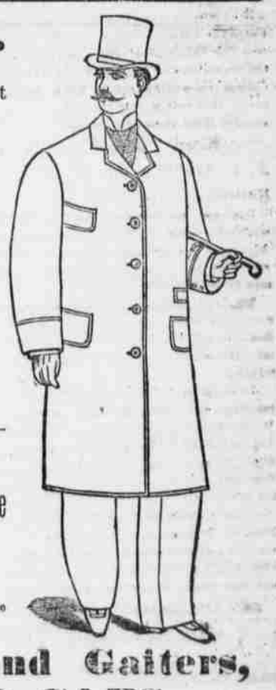

We desire to say to our friends and the public in general, that we have on hand the Largest and most

—Complete Stock of Goods—

—OF ANY—

TailoringG EstablishmenT

in this section of the County, comprising

Cloths, Cassimeres,

—OVERCOATINGS,—

Plain and Fancy Suitings,

Which we will put up for you in our usual

—FIRST-CLASS STYLE,—

Thereby giving you, as we always, do

Best Fitting, Best Trimmed and Best Made

CLOTHING IN LEHIGHTON.

We have also just received from the Manufacturers a Large Stock of Newest Styles of Ladies, Gents and Children's

Boots, Shoes and Gaiters, HATS AND CAPS, Gents Furnishing Goods, &c.,

All of which we are now offering at

Unprecedently Low Prices!

Very Respectfully,

CLAUSS & BRO.,

MERCHANT TAILORS,

Bank St., Lehighton, Pa.

March 24, 1883-y1

E. A. HORN,

Dealer in Pure Drug and Medicines,

Weissport, Penna.,

Keeps a full line of all the most popular **Patent Medicines. Horse and Cattle Powders, Fancy Stationery, Toilette Articles, School Supplies,**

A full Stock of Wall Paper and Borders,

FISHING RODS AND TACKLE, including Trout Flies for all Seasons, Carlisle and Limerick Hooks, Oil and Raw Silk, Linen and Cotton Lines, &c., very cheap. Also, a large assortment of D. M. Ferry & Co's

Celebrated Fresh Garden Seeds.

Choice Cigars, and a fine stock of Pure Wines and Liquors for Medicinal Purposes.

Prescriptions very carefully compounded, day or night. Patronage invited.

REMEMBER THE PLACE,

E. A. HORN, Weissport, Pa.

May 5th, 1883.