—A very large quantity of rare silver coins was found lately at Borzecice, in the Krotoczin district, in Prussian Poland. A farmer was having a large stone removed from one of his fields, and the workmen found deep beside it an urn with 530 silver coins of Bohemian, German, Hungarian, and even Anglo-Saxon mintage. With them were some silver ornaments and a few silver bars. They were all taken to the Royal Museum of Coins at Berlin.

—Massachusetts has a ten-hour law, enforced by the penalty of a fine ranging from $50 to $100 for the first offence. The last Legislature extended the provisions of the act to mechanical and mercantile establishment. This effects many women employed in bakeries, millinery shops, retail stores, and boys in groceries, drug stores and other places. As yet, however, the small grocery slave labors from the taking down of the shutters until the putting up of the same.

—DuMaurier the humorous artist of Punch who brought Oscar Wilde into publicity by caricaturing the æsthetes, is a pleasant-looking man of middle height, with genial manners. He wears a light moustache and imperial, which gives him a foreign aspect, and is compelled by defective vision to use glasses. On account of his bad sight, he makes his drawings considerably larger than the impressions which appears in print. He is a rapid worker, doing the delicate details which abound in his pictures with wonderful facility.

—The early years of childhood are the store house in which are hoarded the impressions that last throughlife; in them are gathered the influences that are to be ineffaceable in the after-career. We never forget the feelings we then experienced—the tones, the gestures, the faces of those we loved, or from whom we shrank, with the passionate intensity of our fresh hearts.

—"Out of the abundance of the heart the mouth speaketh." True; but also out of the emptiness of the heart the mouth can speak even more volubly. He who can always find the word which is appropriate and adequate to his emotions is not the man whose emotions are deepest; warmth of feeling is one thing; permanence is another.

—If we live rightly here we shall pass into the other world to live happily there. Hence we need not mourn the absence for friends who have gone any more than we should mourn of friends who have moved to another country and are enjoying life there.

—Paul did not stop preaching because all of his converts did not hold out. Many of the converts even of Jesus went back, "and went no more with him." If a man tumbles into the river, are we to refuse to help him out because he may fall in again.

—Use your prosperity with so much caution and prudence as may not suffer you to forget yourself, or despise your inferior; and consider, while you enjoy much, how little you deserve.

—Let no one ever repudiate an honest effort, nor ever ask to have truth veiled behind ambiguous sentences of honeyed words, however hideous she may seem to those who know her not.

—Modesty is to worth what shadows are in painting; she gives to it strength and relief.

—The last, best fruit, which comes late to perfection, even in the kindliest soul, is tenderness toward the hard, forbearance toward the unforbearing, and warmth of heart toward the misanthropic.

—He who puts a bad construction on a good act, reveals his own wickedness of heart.

—Ruskins says that the noblest building made with hands for spiritual ends must lack the perfection of grace and beauty, unless lit from the lamp of sacrifice.

Teach your children to respect their elders and themselves.

Subscribe for the ADVOCATE.

HALL'S VEGETABLE SICILIAN

Hair Renewer.

Seldom does a popular remedy win such a strong hold upon the public confidence as has HALL'S HAIR RENEWER. The cases in which it has accomplished a complete restoration of color to the hair, and vigorous health to the scalp, are innumerable.

Old people like it for its wonderful power to restore to their whitening locks their original color and beauty. Middle-aged people like it because it prevents them from getting bald, keeps dandruff away, and makes the hair grow thick and strong. Young ladies like it as a dressing because it gives the hair a beautiful glossy lustre, and enables them to dress it in whatever form they wish. Thus it is the favorite of all, and it has become so simply because it disappoints no one.

BUCKINGHAM'S DYE

FOR THE WHISKERS

Has become one of the most important popular toilet articles for gentlemen's use. When the beard is gray or naturally of an undesirable shade, BUCKINGHAM'S DYE is the remedy.

PREPARED BY

R. P. Hall & Co., Nashua, N.H.

Sold by all Druggists.

A MAN

WHO IS UNACQUAINTED WITH THE GEOGRAPHY OF THIS COUNTRY WILL SEE BY EXAMINING THIS MAP THAT THE

CHICAGO, ROCK ISLAND & PACIFIC R'Y

By the central position of its line, connects the East and the West by the shortest route, and carries passengers, without change of cars, between Chicago and Kansas City, Council Bluffs, Leavenworth, Atchison, Minneapolis and St. Paul. It connects in Union Depots with all the principal lines of road between the Atlantic and the Pacific Oceans. Its equipment is unrivaled and magnificent, being composed of Most Comfortable and Beautiful Day Coaches, Magnificent Horton Reclining Chair Cars, Pullman's Perfectest Palace Sleeping Cars, and the Best Line of Dining Cars in the World. Three Trains between Chicago and Missouri River Points. Two Trains between Chicago and Minneapolis and St. Paul, via the Famous

"ALBERT LEA ROUTE."

A New and Direct Line, via Seneca and Kankakee, has recently been opened between Richmond, Norfolk, Newport News, Chattanooga, Atlanta, Augusta, Nashville, Louisville, Lexington, Cincinnati, Indianapolis and Lafayette, and Omaha, Minneapolis and St. Paul and intermediate points.

All Through Passengers Travel on Fast Express Trains.

Tickets for sale at all principal Ticket Offices in the United States and Canada.

Baggage checked through and rates of fare always as low as competitors that offer less advantages.

For detailed information, get the Maps and Folders of the

GREAT ROCK ISLAND ROUTE,

At your nearest Ticket Office, or address

R. R. CABLE, Vice-Pres. & Gen'l M'g'r. E. ST. JOHN, Gen'l Ticket & Pass. Agt.

CHICAGO.

CHAMPLIN'S LIQUID PEARL

"A WORLD OF BEAUTY IN A JOY BOTTLE." FOR PRESERVING, HEALING AND Beautifying the Complexion

One Bottle removes Tan, Freckles, Pimples, Sunburn, Blotches, &c. BLOOMING YOUTH—it is the best preparation for the Skin that I have ever seen—my mother CLARA LOUISE ELLSLER—Happiness pleasure would be a name in the life of those who procure and use "Liquid Pearl," and receive the satisfaction it affords. "Use the LIQUID PEARL, has been pronounced by the ladies of all countries with the highest praise and appreciation. Only 50 cents a bottle, all over all Druggists Perfumers. CHAMPLIN & CO., Props., Detroit, U. S.

J. F. HALBACH,

MUSIC DEALER

—AND—

Instructor in Music

LEHIGHTON, Penna.

A full line of all kinds of

MUSICAL INSTRUMENTS

Sheet Music,

MUSIC BOOKS, &c.,

is constantly kept on hand at the Ware-Room, near the L. & S. Depot.

Sole Agent in the Lehigh Valley for:

Behning Pianos!

Call and see them; they have no superior.

—Also, Agent for—

eber, Decker, Connor and

J. P. Hale Pianos,

And various Makes of ORGANS

Instruction given at Pupil's residence on Piano, Organ, Voice and Theory. [oc28

MANHOOD

How Lost, How Restored!

Just published, a new edition of Dr. CULVERWELL'S CELEBRATED ESSAY on the radical cure of SPERMATORRHŒA or Seminal Weakness Involuntary Seminal Losses, IMPOTENCY, Mental and Physical Incapacity, impediments to Marriage, etc.; also, CONSUMPTION, EPILEPSY and FITS, induced by self-indulgence or sexual extravagance &c.

The celebrated author, in this admirable Essay, clearly demonstrates, from a thirty years' successful practice, that the alarming consequences of self-abuse may be radically cured; pointing out a mode of cure at once simple, certain and effectual, by means of which every sufferer no matter what his condition may be, may cure himself cheaply, privately, and radically.

This Lecture should be in the hands of every youth and every man in the land.

Sent under seal, in a plain envelope, to any address, post-paid, on receipt of six cents or two postage stamps. Address

The Culverwell Medical Co.,

41 ANN St., New York, N. Y.

P. O. Box 450 Oct. 7, 1885-y1

PISO'S CURE FOR CURES WHERE ALL ELSE FAILS. Best Cough Syrup. Tastes good. Use in time. Sold by druggists. CONSUMPTION

CLINTON BRETNEY, fashionable Boot and Shoe Maker, Bank St., Lehighton. All work warranted.

Subscribe for and read the CARBON ADVOCATE. It contains all the latest local news up to the time of going to press.

MISCELLANEOUS.

—We rise in glory as we sink in pride.

—Every farmer should at least have one county paper, and that paper should be the ADVOCATE, which contains all the latest local news. Only $1.00 a year.

—The past is a sepulchre of our dead emotions.

ADVICE TO MOTHERS.

Are you disturbed at night and broken of your rest by a sick child suffering and crying with pain of cutting teeth? If so, send at once and get a bottle of MRS. WINSLOW'S SOOTHING SYRUP FOR CHILDREN TEETHING. Its value is incalculable. It will relieve the poor little sufferers immediately. Depend upon it, mothers, there is no mistake about it. It cures dysentery and diarrhœa, regulates the stomach and bowels, cures wind colic, softens the gums, reduces inflammation and gives tone and energy to the whole system. MRS. WINSLOW'S SOOTHING SYRUP FOR CHILDREN TEETHING is pleasant to the taste, and is the prescription of one of the oldest and best female physicians and nurses in the United States, and is for sale by all druggists throughout the world. Price 25 cents a bottle.

—Things past may be repented but not recalled.

—Subscribe for the ADVOCATE.

On Thirty Days Trial.

THE VOLTAIC BELT CO., Marshall, Mich., will send Dr. Dye's Celebrated Electro Voltaic Belts and Electric Appliances on trial for thirty days to men (young or old) who are afflicted with nervous debility, lost vitality and kindred troubles, guaranteeing speedy and complete restoration of health and manly vigor. N. B.—No risk is incurred, as thirty days' trial is allowed. 5.1y

—Passions are easily evaded as impossible to moderate.

—Work Given Out. On receipt of your address we will make an offer by which you can earn $3 to $7 evenings, at your home. Men, Women, Boys or Girls can do it. H. C. WILKINSON & CO., 196 and 197 Fulton Street, New York.

—How oft the sight of means to do ill deeds make deeds ill done.

Time to Stop it.

It's too bad, Sir or Madam, but don't get frightened. Your hair is falling off—that's certain. A glance in the mirror, or an investigating committee of fingers tell the dismal story. We won't discuss the possible cause. It is enough that Parker's Hair Balsam used now will prevent further destruction. Is your hair somewhat gray, too, and crisp? Alas, yes. The Balsam will give back the original color, softness and gloss. Not a dye, not oily, elegantly perfumed, a perfect dressing.

—He only employs his passions who can make no use of his reasons.

—Try Ayer's Pills and be cured. Misery is a mild word to describe the mischief to body and mind caused by habitual constipation. The regular use of Ayer's Cathartic Pills in mild doses will restore the torpid viscera to healthy action.

—One who is contented with what he has done will never become famous for what he will do. He has laid down to die.

—A pure strengthening tonic free from whiskey and alcohol, cures dyspepsia and similar diseases. It has never been equaled. Brown's Iron Bitters.

—The prejudices of youth pass away with it; those of old age last only because there is no other age to be hoped for.

"Five years ago my life was a dread all the time from Heart Disease, since using Dr. Graves' Heart Regulator the English language would fail me in telling the good I received.—Kate Musgrove, Coloma, Ind. For sale at druggists.

—Pain addeth zest unto pleasure and teaches the luxury of health.

—We can hardly learn humility and tenderness enough except by suffering.

—Those who come to you to talk about others are the ones to go to others and talk about you.

THE

Carbon

Advocate

IS THE BEST MEDIUM FOR

Local Advertising

IN CARBON COUNTY.

Send for Rates, which will be found very moderate.

Job Printing

of every description.

Illustrated Sale Bills

A SPECIALTY.

At Low Prices!

FRIGHT—SIGHT—NIGHT.

I saw a vision in the night
Which chilled my blood almost;
And scared me into dreadful fits—
An awful, horrid ghost!

With turtle's head and lobster's claws,
Ghost made it plain to see,
I'd eaten rather late at night
More than was good for me.

There came a sound like angel's voice,
Clear as a silver bell;
It said, take "PERRY DAVIS'S
PAIN KILLER,—and be well."

Stanhope

THE GREAT GERMAN REMEDY FOR PAIN.

Relieves and cures RHEUMATISM, Neuralgia, Sciatica, Lumbago, BACKACHE, HEADACHE, TOOTHACHE, SORE THROAT, QUINSY, SWELLINGS, SPRAINS, Soreness, Cuts, Bruises, FROSTBITES, BURNS, SCALDS, And all other bodily aches and pains.

FIFTY CENTS A BOTTLE.

Sold by all Druggists and Dealers. Directions in 11 languages.

The Charles A. Vogeler Co. (Successors to A. Vogeler & Co.) Baltimore, Md., U. S. A.

A dentist's sign—drawing, music and dancing.

"Blood food" is the suggestive name often given to Ayer's Sarsaparilla, because of its blood-enriching qualities.

What men call accident is God's own part.

A startling fact. Heart Disease is only inferior in fatality to consumption, do not suffer from it but use Dr. Graves' Heart Regulator. It has cured thousands, why not you? $1 at druggists.

Never betray a confidence.

—Wadley, Ga.—Dr. H. L. Battle, Jr., says: "Brown's Iron Bitters are very popular in this section and give entire satisfaction."

The toot assemble—the dinner bell.

Uncle Sam's Navy.

In a communication published in the *Army and Navy Journal*, Commander J. B. Coghlan, U. S. N., states that the consultations of eminent naval and other surgeons, respecting his rheumatic attacks, failed to afford him the slightest relief. By advice of Dr. Hoyle he used St. Jacobs Oil, which wrought a complete and, as he says, wonderful cure. John Carr Moody, esq., lawyer at Vallejo, Cal., was likewise cured of severe joint trouble.

A girl in the apron is always tired.

Sheboygan, Wis.—Dr. S. B. Myers, says: "I recommend Brown's Iron Bitters for general debility, loss of appetite and want of strength."

Holy men—grave diggers.

A sweet site—the location of a bee hive.

DYSENTERY

SUMMER COMPLAINT

There is no time to be lost when those we love are taken with these terrible diseases.

The beauty of PERRY DAVIS'S PAIN KILLER is that it acts so promptly, surely and efficiently.

Don't be without PAIN KILLER! Have it ready for instant use! Keep it with you at home or abroad!

ALL THE DRUGGISTS SELL IT

Cut This Out

A Fortune to be won with THE NEW ERA ENGINE & BOILER. Guaranteed to Save 50 per cent. Fuel. Simple, Durable, Economical. Agents Wanted. Address, N. W. Manufacturing Co., Chicago, Ill.

NAVAL Agents Wanted for Author's & Modern BATTLES. New and Popular Histories of the U. S. Navy and Battles on Land and Sea. Unprecedented Success. Agents Clearing from $100 to $300 per month. Address, J. C. McCurdy & Co., 628 Chestnut St., Philadelphia, Pa.

"THE BEST IS CHEAPEST." ENGINES, THRESHERS, SAW-MILLS, Horse Powers, Clover Hullers (Unlimited in all sections.) Write for prices. Illus. Pamphlet and Prices to The Aultman & Taylor Co., Mansfield, Ohio.

Job Printing neatly, cheaply and promptly executed at this office. Give us a trial and be convinced.

TIRED ALL OVER.

What Rested and Refreshed a Weary Man in Memphis.

"No, it never amounted to an acute pain, but continued to be a dull weary ache in the small of my back," writes Mr. James Thomas, of No. 30 Madison street, Memphis, Tenn. "This is an old experience, and life became dull music. I was tired all over, with pain in the lower limbs, and the habit of lying awake of nights. Recently I tried one of BENSON'S CAPCINE POROUS PLASTERS and was decidedly relieved within twenty-four hours. It may have been Providence that did the work, but I give the credit to Benson's porous plaster." Mr. Thomas' reverential idea does him credit, but Providence works by agents, and among them Benson's plaster ranks first as an external remedy. It acts quickly in relief and healing, and renders life better worth living. Price 25 cents. Look in the middle of the plaster for the word CAPCINE. Ask your physician about it.

Seabury & Johnson, Chemists, New York. Sept 7-m1.

FARMERS' COLUMN.

Attention, Peach Growers.

To those who find themselves, for the first time, with a crop of peaches on their hands, the most important question is—how to dispose of it? If a commission dealer in a city market has not been selected, this should be attended to at once. It is not difficult to ascertain the reputation of such men, and having selected one, stick to him. All sorts of shysters will come along, as the fruit is near ripening, offering better terms than any one else; usually these have no regular place of business, but sell on the dock, or at the depot, if they get a consignment. In many localities drying or evaporating, and canning factories, have been established; it will be well to ascertain if the fruit may not be contracted for at these on favorable terms, and thus avoid much of the labor and uncertainty of marketing. If the crop is to be marketed, of course the kind of packages has been decided upon and procured. If these are to be returned when emptied, see that they are properly marked. The novice in peach growing has much trouble with his pickers. He cannot afford to pick himself, but must watch the others. The great trouble is from over-ripe fruit. A single soft peach will spoil a crate or basket, should it become "clesky." Where experienced pickers are to be had, they assort as they pick, but even in the large orchards it is now becoming the custom to assort afterwards. All the fruit properly ripe is picked, and then taken to the "sorters," or "culliers," who make three or four qualities, as may be decided upon. This work is done in a shed for the purpose, or temporary tables of boards upon horses, upon which to spread the fruits, are placed in the orchard. The very finest peaches go as "extra," and the packages of these are "twigged," i. e., a small branch of peach leaves is placed on the top. A second and a third quality are made by some, while others send but two. All the over-ripe, badly-shaped specked, or otherwise faulty peaches, are placed in a third or fourth basket, as may be, to be used at home, or fed to the pigs. Whether two or three grades are sent to the market, let them be distinctly marked. Let the quality be the same all through the package, if the grower wishes to have his brand acquire a good reputation. It is allowable to place the top layer with their colored sides uppermost, but not to "deacon" or "top off" with large peaches, while all below are inferior. Retailers, who buy the most of the peaches sent to market, soon learn which brands turn out the best, and select accordingly in purchasing.—AMERICAN AGRICULTURIST.

Give Bigger Fox Bounties.

The loss to farmers who raise poultry, in turkeys, geese, ducks, chickens, amounts to thousands of dollars annually, after any period of neglect, in which the foxes have had time to multiply, in almost any agricultural town. It is so severely felt, and the visitations to the poultry yards are so evenly distributed, that virtuous indignation seizes all the freeholders, and at the first town meeting a bounty of five dollars is almost unanimously voted on every fox head presented to the town treasurer's office. The foxes, of course, must be killed within the town. The thrifty farmers of Shadwell have no notion of paying for foxes caught in Bungtown, although the Bungtown foxes have no respect for town boundaries, and invade Shadwell every night. Under the five dollar bounty, foxes are hunted and begin to grow scarce. The old hunters, fond of the sport, invest in fox-hounds, and when the light snows of early winter come, there is a general muster of all the hunters, and the music of hounds is heard over all the hills and valleys. The holes of foxes are invaded every spring, and sometimes a lucky hunter digs from a single hole a half-dozen young ones, and draws from the treasury thirty dollars, as the reward of a morning's work. This is making money quite too fast in a rural community, and a spasm of economy seizes the freeholders, and at the next town meeting the bounty is put down to a dollar, or withdrawn altogether. In two or three years the foxes are as numerous as ever, and many farmers give up raising turkeys, because of the insecurity of the crop. What is wanted in all our Northern States is a State bounty upon foxes of ten dollars or more, payable at each town treasury in which the foxes are caught. This bounty from the State should be kept on persistently, until the foxes are as scarce as bears or wolves. This would make poultry raising comparatively secure, and greatly enlarge the profits of every farming region. The interests to be protected are immense, and are as great in the longest settled parts of the Eastern States as in newer sections.—AGRICULTURIST.

An Ally of Prohibition.

Grape juice is so scarce, that out of the State of California the adulteration of wines is almost universal in our country. Recipes for making wine of any brand, and of any age, without a drop of grape juice, are well known to some wine dealers. The prohibitionists from Maine to California, and from the Lakes to the Gulf, want more vineyards and more grape juice, and welcome grape culture as well as all other fruit culture, as a powerful adjutant in their reform. When the villagers and the rural cultivators can literally sit under their own vine and fig tree, when the tempting clusters of the vine in the fresh state, are upon the poor man's table for six months in the year, when grape juice in its various preparations is among the family stores in every household, the enticements of the grog shop will have lost many of their charms.—AMERICAN AGRICULTURIST.

—Corn can be perfected by going through the fields and cutting out the stalks that do not exhibit the proper form in stalk and ear.

WINTER STYLES 1883-4.

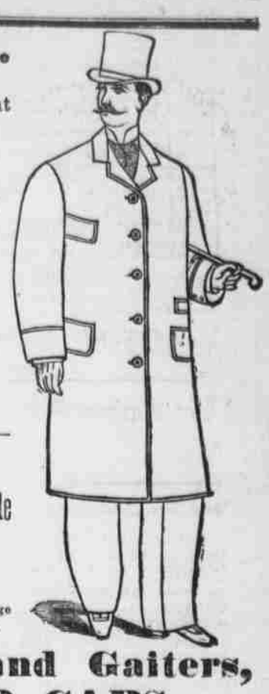

We desire to say to our friends and the public in general, that we have on hand the Largest and most

—Complete Stock of Goods—

—OF ANY—

TailoringG EstablishmenT

in this section of the County, comprising

Cloths, Cassimeres,

—OVERCOATINGS,—

Plain and Fancy Suitings,

Which we will put up for you in our usual

—FIRST-CLASS STYLE,—

Thereby giving you, as we always, do

Best Fitting, Best Trimmed and Best Made

CLOTHING IN LEHIGHTON.

We have also just received from the Manufacturers a Large Stock of Newest Styles of Ladies, Gents and Children's

Boots, Shoes and Gaiters,

HATS AND CAPS,

Gents Furnishing Goods, &c.,

All of which we are now offering at

Unprecedently Low Prices!

Very Respectfully,

CLAUSS & BRO.,

MERCHANT TAILORS,

Bank St., Lehighton, Pa.

March 24, 1883-y1

The Most Handsome Patterns

and the Largest Stock of

WALL PAPERS, WALL PAPERS, WALL PAPERS and BORDERS, BORDERS, BORDERS!

at Lowest Prices, can be found at the popular Drug Store of

DR. C. T. HORN,

Opposite Carbon House, BANK Street.

NOTICE!

Take advantage of this your last opportunity, and purchase your

DRY GOODS

Notions, Fancy Goods,

CLOTHING, CAPRETS, &c.,

—AT—

JOS. JONAS', Bank St.,

where he is SELLING OUT his entire stock at 50 per cent. LESS than COST! before Removing to FREELAND, which he will POSITIVELY do on the 15th day of SEPTEMBER. Secure your Bargains ere it is too late. Remember, we leave on the 15th of next Month.

JOS. JONAS, Obert's Building, Bank St., Lehighton.

E. A. HORN,

Dealer in Pure Drug and Medicines,

Weissport, Penna.,

Keeps a full line of all the most popular Patent Medicines, Horse and Cattle Powders, Fancy Stationery, Toilette Articles, School Supplies,

A full Stock of Wall Paper and Borders,

FISHING RODS AND TACKLE, including Trout Flies for all Seasons, Carlisle and Limerick Hooks, Oil and Raw Silk, Linen and Cotton Lines, &c., very cheap. Also, a large assortment of D. M. Ferry & Co's

—Celebrated Fresh Garden Seeds.—

Choice Cigars, and a fine stock of Pure Wines and Liquors for Medicinal Purposes.

Prescriptions very carefully compounded, day or night. Patronage invited.

REMEMBER THE PLACE,

E. A. HORN, Weissport, Pa.

May 5th, 1883.