The Carbon Advocate.

H. V. MORTHIMER, Proprietor. INDEPENDENT—"Live and Let Live." $1.00 a Year if Paid in Advance.

VOL. XI., No 43. LEHIGHTON, CARBON COUNTY, PA., SATURDAY, SEPTEMBER 15, 1883. If not paid in advance, $1.25.

Advertising Rates.

We desire it to be distinctly understood that no advertisements will be inserted in the columns of THE CARBON ADVOCATE that may be received from unknown parties or firms unless accompanied by the CASH. The following are our ONLY terms:

ONE SQUARE (10 LINES),

One year, each insertion	10 cts.
Six months, each insertion	15 cts.
Three months, each insertion	20 cts.
Less than three months, first insertion $1; each subsequent insertion	25 cts.

Local notices 10 cents per line.

H. V. MORTHIMER, Publisher.

CARDS,

Attorneys.

T. A. SNYDER,
ATTORNEY AT LAW.
OFFICE—Corner of Bank Street & Bankway, 2nd building above the Carbon Advocate Printing Office.
May 19, 1883-m6* LEHIGHTON.

W M. RAPSHER,
ATTORNEY AND COUNSELLOR AT LAW,
BANK STREET, LEHIGHTON, PA.
Real Estate and Collection Agency Will Buy and Sell Real Estate. Conveyancing neatly done. Collections promptly made. Settling Estates of Decedents a specialty. May be consulted in English and German. Nov. 25.

Physicians and Dentists.

REMOVED.

W. G. M. Seiple, Physician & Surgeon,
Has Removed his Office and Residence from Second St. to SOUTH Street, in the building formerly occupied by A. J. DOLLENMAYER, where he will be pleased to see his friends and patrons. OFFICE HOURS: from 6 to 9 o'clock P. M. March 31, 1883.

DR. W. W. REBER,
PHYSICIAN AND SURGEON,
MAIN STREET, PARRYVILLE, PA.
May be consulted in the English or German Language. March 24, 1883.

W. A. DERHAMER, M D.,
PHYSICIAN AND SURGEON
Special attention paid to Chronic Diseases.
Office: South East corner Iron and 2nd sts., Lehighton, Pa. April 3, 1875.

N. B. REBER, M. D.
U. S. Examining Surgeon.
PRACTICING PHYSICIAN and SURGEON.
OFFICE: Bank Street, REBER'S BLOCK, Lehighton, Pa.
May be consulted in the German Language. Nov. 25.

DR. C. W. BOWER,
PHYSICIAN AND SURGEON.
May be consulted in the German or English Language.
OFFICE Opposite Darling's Drug store, BANK St., Lehighton, Pa. jan. 13-yl

W. A. Cortright, D.D.S.,

OFFICE: Opposite the "Broadway House," Mauch Chunk, Pa.
Patients have the benefit of the latest improvements in mechanical appliances and the best methods of treatment in all surgical cases. NITROUS-OXIDE administered if desired. If possible, persons residing outside of Mauch Chunk, should make engagements by mail. jy8 yl

THOMAS KEMERER,
CONVEYANCER, AND
GENERAL INSURANCE AGENT
The following Companies are Represented:
LEGAN IN MUTUAL FIRE.
READING MUTUAL FIRE,
WYOMING FIRE,
POTTSVILLE FIRE,
LEHIGH FIRE, and the TRAVELERS ACCIDENT INSURANCE.
Also Pennsylvania and Mutual Horse Thief Detective and Insurance Company.
March 29, 1879 THOS. KEMERER.

CARBON HOUSE,
J. W. RAUDENBUSH, PROPRIETOR,
BANK ST., LEHIGHTON, PA.
The CARBON HOUSE offers first-class accommodations to the Traveling public. Boarding by the Day or Week on Reasonable Terms. Choice Cigars, Wines and Liquors always on hand. Good Sheds and Stables, with attentive Hostlers, attached. April 19-yl.

PACKERTON HOTEL.
Midway between Mauch Chunk & Lehighton
LEOPOLD MEYER, PROPRIETOR,
Packerton, Penn's.
This well known hotel is admirably refitted, and has the best accommodations for permanent and transient boarders. Excellent tables and the very best liquors. Also fine stables attached. Sept. 16-yl.

DAVID EBBERT'S
Livery & Sale Stables

BANK STREET, LEHIGHTON, PA
FAST TROTTING HORSES,
ELEGANT CARRIAGES,
And positively LOWER PRICES than any other Livery in the County.
Large and handsome Carriages for Funeral purposes and Weddings. DAVID EBBERT
Nov. 22, 1873.

J. W. RAUDENBUSH
Respectfully announces to the public that he has opened a NEW LIVERY STABLE in connection with his hotel, and is prepared to furnish Teams for
Funerals, Weddings or Business Trips
on shortest notice and most liberal terms. All orders left at the "Carbon House" will receive prompt attention. Stable on North Street, near the hotel, Lehighton. jan22-yl

PATENTS. ANDERSON & SMITH, Solicitors of U. S. and Foreign Patents, No. 700 7th Street, cor. of G, opp. U. S. Patent office, Washington, D. C. Correspondence solicited. No charge for advice. No fee charged unless Patent is allowed. References, Lewis Johnson & Co., Bankers, and Postmaster, Washington, D. C. Pamphlet of Instructions free. jan 6-1t e

YOUTH AND MIDDLE-AGED, Would you be re-to-ed to VIGOR AND Manhood? Send stamp and you will receive in sealed envelope. Address, Prof. J. Y. EGAN, Ogdensburg N.Y. july17y

PURE DRUGS AND MEDICINES,
Toilet Articles and Perfumery. Choice Wines and Liquors for Medicinal Purposes. Special attention given to Prescriptions,
At THOMAS' Drug Store,
Darling's Old Stand, Reber's Block, Bank Street, Lehighton, Pa.

No Patent—No Pay.
PATENTS
obtained for Inventors in the United States Canada and Europe, at reduced rates. With our principal office located in Washington, directly opposite the United States Patent Office, we are able to attend to all patent business with greater promptness and despatch and at less cost than other patent attorneys who are at a distance from Washington, and who have, therefore, to employ "associate attorneys." We make preliminary examinations and furnish opinions as to patentability, free of charge, and all who are interested in new inventions and patents are invited to send for a copy of our "Guide for obtaining Patents," which is sent free to any address, and contains complete instructions how to obtain patents and other valuable matter. We refer to the German-American National Bank Washington, D. C.; the Royal Swedish, Norwegian and Danish Legations, at Washington; Hon. Jos. Casey, late Chief Justice U. S. Court of Claims; to the Officials of the U. S. Patent Office, and to Senators and Members of Congress from every State.
Address: LOUIS BAGGER & CO., Solicitors of Patents and Attorneys at Law, Le Droit Building WASHINGTON, D. C.

SCROFULA
and all scrofulous diseases, Sores, Erysipelas, Eczema, Blotches, Ringworm, Tumors, Carbuncles, Boils, and Eruptions of the Skin, are the direct result of an impure state of the blood.
To cure these diseases the blood must be purified, and restored to a healthy and natural condition. AYER'S SARSAPARILLA has for over forty years been recognized by eminent medical authorities as the most powerful blood purifier in existence. It frees the system from all foul humors, enriches and strengthens the blood, removes all traces of mercurial treatment, and proves itself a complete master of all scrofulous diseases.
A Recent Cure of Scrofulous Sores.
"Some months ago I was troubled with scrofulous sores (ulcers) on my legs. The limbs were badly swollen and inflamed, and the sores discharged large quantities of offensive matter. Every remedy I tried failed, until I used AYER'S SARSAPARILLA, of which I have now taken three bottles, with the result that the sores are healed, and my general health greatly improved. I feel very grateful for the good your medicine has done me.
Yours respectfully, MRS. ANN O'BRIAN."
148 Sullivan St., New York, June 21, 1882.
All persons interested are invited to call on Mrs. O'Brian; also upon the Rev. Z. P. Wilds of 78 East 54th Street, New York City, who will take pleasure in testifying to the wonderful efficacy of Ayer's Sarsaparilla, not only in the cure of this lady, but in his own case and many others within his knowledge.
The well-known writer on the Boston Herald, B. W. BALL, of Rochester, N.H., writes, June 7, 1882:
"Having suffered severely for some years with Eczema, and having failed to find relief from other remedies, I have made use, during the past three months, of AYER'S SARSAPARILLA, which has effected a complete cure. I consider it a magnificent remedy for all blood diseases."
Ayer's Sarsaparilla
stimulates and regulates the action of the digestive and assimilative organs, renews and strengthens the vital forces, and speedily cures Rheumatism, Neuralgia, Rheumatic Gout, Catarrh, General Debility, and all diseases arising from an impoverished or corrupted condition of the blood, and a weakened vitality.
It is incomparably the cheapest blood medicine, on account of its concentrated strength, and great power over disease.
PREPARED BY
Dr. J. C. Ayer & Co., Lowell, Mass.
Sold by all Druggists; price $1, six bottles for $5.

AGENTS wanted, to sell Edison's Musical Telephone and Edison's Instantaneous Piano and Organ Music. Enclose stamp for catalogue and terms.
EDISON MUSIC CO., Philadelphia, Pa dec. 24-m6.

KIDNEY-WORT
IS A SURE CURE
for all diseases of the Kidneys and
—LIVER—
It has specific action on this most important organ, enabling it to throw off torpidity and inaction, stimulating the healthy secretion of the liver, and by keeping the bowels in free condition, effecting its regular discharge.
Malaria. If you are suffering from malaria, have the chills, are bilious, dyspeptic, or constipated, Kidney-Wort will surely relieve & quickly cure.
In this season to cleanse the System, every one should take a thorough course of it. (51)
SOLD BY DRUGGISTS. Price $1.
KIDNEY-WORT

Buy Your Spring and Summer
DRESS AND DRY GOODS,
Groceries, Queensware, etc.,
—AT—
C. M. SWEENY & SON'S,
Old Post-Office Building, Bank St. Lehighton.

Dr. CLARK JOHNSON'S
INDIAN BLOOD SYRUP
Cures all diseases of the Stomach, Liver, Bowels, Kidneys, Skin and Blood. *Millions* testify to its efficacy in healing the above named diseases, and pronounce it to be the
Trade Mark. BEST REMEDY KNOWN TO MAN.
Guaranteed to Cure Dyspepsia.
AGENTS WANTED
Laboratory 77 West 3d St., New York City, Druggists sell it.
LYKENS, DAUPHIN CO., PA.
DR. CLARK JOHNSON:—
My body was literally covered with Tetter, for which I could get no relief until I took your INDIAN BLOOD SYRUP, which has effectually cured me. I recommend it highly.
ENOCH BERGER.

Spring Announcement!

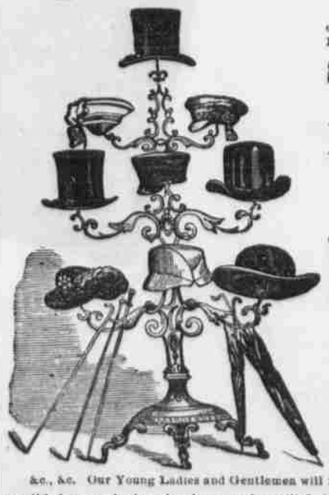

The undersigned calls the attention of his many friends and patrons to his Large and Fashionable Stock of
Spring Goods,
Consisting of
BOOTS AND SHOES
Of every description and Style in the Market, including a special line of
Lady's Fine Shoes
Also, a full line of
Umbrellas, Sun Shades, Hats, Caps,
&c., &c. Our Young Ladies and Gentlemen will find it to their advantage to give him a call before purchasing elsewhere, as they will find the BEST SELECTED STOCK in Town AT BOTTOM PRICES.
LEWIS WEISS,
Old Post Office Building, BANK Street, LEHIGHTON
April 14, 1883-1y

List of Premiums

to be awarded at the Ninth Annual Fair, of the Carbon County Industrial Society, to be held on their Grounds, in the Borough of Lehighton, Carbon county, Pa., on Tuesday, Wednesday, Thursday and Friday, October 2, 3, 4, and 5, 1883:

CLASS 1—HORSES.

Heavy Draught, Blooded.

Best Stallion between 4 and 12 years	$ 5 00
Second best	3 00
Third best	1 00
Best mare under 5 years	5 00
Second best	3 00
Best horse colt between 2 and 4 years	3 00
Second best	2 00
Best mare colt beween 2 and 4 years	3 00
Second best	2 00
Best colt under 2 years	2 00
Second best	1 00
Best colt under six months	2 00
Second best	1 00

CLASS 2—SPEED.

WEDNESDAY, OCTOBER 3d.

Open to all horses in the county, owned three months prior to the day of trial, and that have never gone for money other tean county premiums

Best trotting horse	$25 00
Second best	15 00
Third best	5 00

The above Trotting Match is to take place at TWO o'clock P. M. Provided, however, that four horses must be entered, and not less than three to start. Heats, two rounds, best three in five, to harness. Entrance fee, ten per cent of whole amount of premium offered. All horses for this class must be entered before 6 o'clock Saturday evening, September 22d, and entrance fee paid to the Secretary.

Open to all colts in the county, not over four years old, and owned three months prior to the day of trial, and that have never gone for money other than county premiums:

Best trotting colt	$10 00
Second best	5 00
Third best	2 00

To take place at 2:30 o'clock P. M. Provided, however, that four colts be entered and not less than three to start. Heats, two rounds, best three in five, to harness. Entrance fee two dollars. Entries close Saturday, September 22d, at 6 o'clock P. M., and fee paid.

BICYCLE RACE.—Open to all in the county:

First premium	$20 00
Second premium	10 00
Third premium	5 00

To take place at 3 o'clock P. M. Provided, however, that four must enter, and not less than three to start, and make two rounds each time, best two in three. Entries close Tuesday, October 2d, at 7 o'clock P. M., and entrance fee which is 10 per cent of purse, paid to the Secretary.

THURSDAY AFTERNOON, OCT. 4th.

Open to all horses in Carbon and adjoining counties, with no better record than 2:48.

First premium	$ 50
Second premium	25
Third premium	10

Horses entered in this class cannot contest for other premiums, except in race open to all. All entries for this trot must close Saturday evening, Sept. 22, at or before six o'clock, and the entrances paid to the Secretary Heats, two rounds best 3 in 5 to harness.

Horses entered to this number need not appear in general Cavalcade, but must be on the Fair Grounds by Wednesday morning at 9 o'clock, and be reported to the Secretary. Entrance fee 10 per cent. of the whole amount of premium offered, and not less than three horses to start, and not less than four to enter.

FRIDAY AFTERNOON, OCT. 5th.

Open to all Horses.

Best trotting horse	$ 100 00
Second Best	50 00
Third Best	20 00

Four horses must be entered. Entrance fee 10 per cent. of purse, not less than three to start.

Persons desiring to contest for this premium will enter their names with the Secretery on or before Sept. 22, at or before 6 o'clock p. m., and pay him the entrance fee. Heats, two rounds, best three in five, to harness.

A horse to get an award for the first premium must trot two rounds in 2:36; for second premium, 2:39; for third premium, 1:40.

Horses entered in this class cannot contest for other premiums, and need not appear in general Cavalcade, but must be on the Fair Grounds by Wednesday morning at 9 o'clock, and be reported to the Secretary.

FOOT RACE—Open to all in the county.

First premium	$ 25 00
Second premium	15 00
Third premium	5 00

To take place at 3 o'clock p. m., provided, however, that four must enter and not less than three to start, and make one round. Entries close Thursday evening at 7 o'clock. Entrance fee 10 per cent. of purse and paid to the Secretary at that time.

A Committee on Arrangements will be appointed to superintend all matters pertaining to the race course, settle all disagreement and difficulties, and enforce time of speed and entries, whose decisions will be final.

CLASS 3—HORNED CATTLE.

Class 1—Blooded Stock.

Best Alderney cow	$ 5 00
Second best	3 00
Best Alderney bull	5 00
Second best	3 00
Best Durham cow	4 00
Second best	2 00
Best Durham bull	4 00
Second best	2 00

Class 3—Mixed Breeds.

Best bull, 3 years and upwards	$ 5 00
Second best	3 00
Best bull, 1 to 3 years	3 00
Second best	2 00
Best bull between 6 and 12 months	2 00
Second best	1 00
Best cow, 3 years and upwards	4 00
Second best	2 00
Best heifer, 1 to 2 years	4 00
Second best	2 00
Best heifer between 6 and 12 months	2 00
Second best	1 00

CLASS 4—STEERS & OXEN.

Best corn-fed steer weighing 2,000 lbs. and over	$ 6 00
Post pair working oxen	3 00
Second best	1 50
Best pair steers, corn fed	4 00
Second best	dip. and 1 10
Best single steer under 5 years, corn fed	2 00
Second best	1 00
Best pair steers, stall fed	2 00

CLASS 5—SWINE.

Best boar	$ 3 00
Best sow	3 00
Best 5 pigs between 3 and 6 months	2 00
Best display of fat hogs	2 00

CLASS 6—SHEEP.

Best sheep	$ 2 00
Second best	1 00

CLASS 7—GRAIN, SEED AND FLOUR.

Best bushel white wheat	$ 1 50
Best bushel red wheat, not mentioned	1 50
Best bushel California wheat	1 50
Best bushel Mediterranian wheat	1 50
Best bushel rye	1 00
Best bushel flint corn	1 50
Best bushel yellow gore corn	1 00
Best bushel oats	1 00
Best peck clover seed	1 00
Best peck timothy seed	1 00
Best peck orchard grass seed	1 00
Best barrel white wheat flour	2 00
Best barrel red wheat flour	1 00
Best hundred pounds rye flour	1 00
Best hundred pounds buckwheat meal	1 00
Best hundred pounds corn meal	1 00
Second best of each of the above	50

CLASS 8—FARMING IMPLEMENTS.

Best four horse team, full size	$ 4 00
Best four mule team	4 00
Best two horse plow	1 00
Best cultivator	1 00
Best harrow	1 00
Best roller	1 00
Best grain drill	1 00
Best mowing and reaping machine	5 00
Best corn sheller (horse power)	1 00
Best threshing machine	5 00
Best sweep horse power	1 50
Best endless chain horse power	2 00
Best farm wagon for two horses	1 50
Best horse rake	1 00
Best corn sheller (hand power)	1 00
Best hay and straw cutter	1 00
Best half dozen rakes	50
Best fanning mill	1 0
Best grain cradle	50
Best hay fork	dip.
Best manure fork	dip.
Best corn husker	dip.

CLASS 9—MANUFACTURED ARTCLES.

Best two horse carriage	$ 5 00
Second best	2 00
Best one-horse carriage	4 00
Second best	2 00
Best set double carriage harness	3 00
Second best	1 00
Best single carriage harness	2 00
Second best	1 00
Best display of boots and shoes	3 00
Second best	1 00
Best display of cabinet ware, six or more articles	6 00
Second best	3 00
Best display of stoves, not less than 5	5 00
Best display of finished leather	1 00
Best display of chairs	3 00
Best display of cederware	1 00
Best display of iron castings	1 00
Best display of roller iron	1 00
Best display of tools	1 00
Best display of tinware	1 00
Best churn	50
Best washing machine	1 00
Best display of manfactured tobacco	1 0
Best display of candles	2 0
Best display of hats and caps	3 00
Best display of clothing	3 00
Best piece of cassimere	1 0
Best piece of cassinet	1 00
Best piece of linsey	1 00
Best piece of ingrain carpet	1 0
Best rag carpet	1 00
Best lot of woollen stockings	50
Best lot of mittens and gloves	50

CLASS 10—VEGETABLES.

Best bushel Mercer potatoes	$ 1 00
" " blue-eyed potatoes	1 00
" " Halifax potatoes	1 00
" " in any other variety	1 00
" " sweet potatoes	1 00
" " turnips	1 00
" " ruta bagas	1 00
" " sugar beets	1 00
" half bushel field beans	1 00
" peck bunch beans	1 00
" " pole beans	1 00
" " lima beans	1 00
" " tomatoes	1 00
" " onions	1 00
" " red beets	1 0
" " parsnips	1 00
" " carrots	1 00
Cabbage, not less than six heads	1 00
Oyster plants, not less than six	1 00
Squashes, not less than six	1 00
Watermelons, not less than six	1 00
Cantelopes, not less than six	1 00
Pumpkins, not less than six	1 00
Celery, no less than 12 stalks	1 00
Cucumbers, not less than 25	1 00
Display of vegetables	2 00
Second best of any of the above	50

CLASS 11—POULTRY.

Best pair gray dorking	$ 1 00
Second best	50
Best pair white dorkings	1 00
Second best	50
Best pair black Spanish	1 00
Second best	50
Best pair white polands	1 00
Second best	50
Best pair black polands	1 00
Second best	50
Best pair golden polands	1 00
Second best	50
Best pair silver polands	1 00
Second best	50
Best pair red game	1 00
Second best	50
Best pair gray game	1 00
Second best	50
Best pair pile game	1 0
Second best	50
Best pair leghorn	1 00
Second best	50
Best pair African bantams	1 00
Second best	50
Best pair gold laced bantams	1 00
Second best	50
Best pair silver laced bantams	1 00
Second best	50
Best pair cochins	1 00
Second best	50
Best pair Brahams (light)	1 00
Second best	50
Best pair Brahams	1 00
Second Best	50
Best pair Hamburgs	1 00
Second best	50
Best pair houdans	1 00
Second best	50
Best pair grevecaurs	1 00
Second best	50
Best pair la fleche	1 00
Second best	50
Best pair sultans	1 00
Second best	50
Best pair bronze turkeys	1 00
Second best	50
Best pair white turkeys	1 00
Second best	50
Best pair wild turkeys	1 00
Second best	50
Best pair common turkeys	1 00
Second best	50
Best pair muscovy ducks	1 00
Second best	50
Best pair Aylesbury ducks	1 00
Second best	50
Best pair Rouen ducks	1 00
Second best	50
Best pair Cayuga ducks	1 00
Second best	50
Best pair Bremen geese	1 00
Second best	50
Best pair brown China geese	1 00
Second best	50
Best pair white China geese	1 00
Second best	50
Best pair African geese	1 00
Second best	50
Best pair Toulouse geese	1 00
Second best	50
Best pair wild geese	1 00
Second best	50
Best pair guinea fowls	1 00
Second best	50
Best pair pea fowls	1 00
Second best	50
Best and greatest variety of pigeons	1 00
Second best	50
Best pair common rabbits	1 00
Second best	50
Best lop-eared or Madagascar rabbits	1 00
Second best	50
Best lot of fowls of one kind, not less than eight in number	1 00
Best display of poultry, not less than twenty fowls	10

CLASS 12—DAIRY & HONEY

Best butter, not less than 5 lb	$ 1 00
Second best, not less than 5 lb	50
Best Dutch cheese, not less than 5 lb	1 00
Best specimen honey, not less than 5 lb	1 00
Best applebutter, not less than 1 gallon	1 00

The method of making butter and cheese to be stated in writing by each competitor.

CLASS 13—FRUIT.

Best half bushel apples	$ 1 00
and most numerous variety	2 00
Best specimen of pears not less than 5	1 00
and most numerous variety	2 00
Best specimen peaches not less than 5	1 00
Best display of plums	1 00
Best peck of quinces	1 00
Best display of Isabella grapes	1 00
Best display of Catawba grapes	1 00
Best display of other varieties	1 00
Best display of fruit	1 00
Second best of each of the above	50

CLASS 14—HOME MANUFACTURES AND HOME DEPARTMENT

Best woollen yarn	$ 50
knit stockings	50
knit gloves or mittens	50
cotton quilt	1 00
chambray	1 00
5 pounds of hetcheled flax	1 00
5 pounds of wool	1 00
Second best of each of above	50
Best loaf of white bread	50
pound cake	50
sponge cake	50
fruit cake	50
plain cake	50
preserves	50
pickles	50
hams cured by exhibitor	1 00
dried beef cured by exhibitor	50
specimen dried fruit, any kind	50
Largest display, not less than 6	1 00
Best specimen preserved fruit any kind	50
Best specimen fruit jellies, any kind	50
Second best	25
Largest display fruit jellies, not less than six	1 00
Best bottle home made wine, any kind	50
Second best	25
Best half gallon apple vinegar	50
Second best	25
Best half gallon sugar-cane molasses	50
Second best	25
Second best of each of above articles	25

CLASS 15—LADIES WORK AND FLOWERS.

Best display of embroidery	$ 2 00
display of other needlework	2 00
worsted work	2 00
crochet work	3 00
display of bead work	1 00
display of knitted work	1 00
millinery work	3 00
Second best of each of the above	50
Best display natural flowers and plants	3 00
Best design of cut flowers	2 00
bouquet	50
collection of roses in pots	1 00
collection of Dahlias in pots	1 00
collection of China Asters	1 00
Verbenas	1 00
Heliotropes	2 00
display of artificial flowers	2 00
display of wax flowers	1 00

Liberal premiums will be awarded for other articles of merit by the Committee of ladies on this class.

CLASS 16—MISCELLANEOUS ARTICLES.

Best display of oil paintings	$ 1 00
" " statuary	1 00
" " drawing	1 00
" " daguerrotypes	1 00
" " ambrotypes	1 00
" pianoforte	5 00
" display other musical instruments	3 00

CLASS 17—NON-ENUMERATED ARTICLES.

The Committee on this class will use their own judgment in awarding such premiums as they think suitable

CLASS 18—PLOWING MATCH

Best plowman	$ 3 00
Second best	1 00
Best plowboy under seventeen	3 00
Second best	1 50

The trial to take place at 9 o'clock a. m., on any day the committee of arrangements may fix upon. Each plowman to do his own work without a driver.

CLASS 19—ORES & METALS.

Best display and quality of iron ore	$ 2 00
Best display and quality zinc ore	1 00
Best display and quality slate, dip and	1 00
Best display and quality limestone	1 00
Best display and quality fire and porcelain clay	1 00
Best display and quality pig iron	1 00
Best display and greatest collection of all the minerals found in Carbon county	5 00

All the articles in the above list to be the product of Carbon county. The collection will be the property of the Society.

Order of Exhibition.

1. All articles of competition must be on the ground and entered on October 2, before 6 p. m., at which time the Secretary is ordered to close the books and receive nothing more for competition, and at 2 o'clock p. m., on Wednesday, the Committee will enter upon the duties of awarding premiums.

2. On Tuesday, October 2, at 8 a. m., the gates of the Fair Grounds will be open for admittance, and will be opened at the same hour on each of the days of exhibition.

3. At 9:30 o'clock a. m., on Wednesday, the 3d of October, the horses of all classes, and the mules contending for premiums, will be brought upon the trial course for inspection and judged according to the arrangements of the Committee.

4. The Plowing Match is to take place at 9 o'clock a. m., on the day the Committee of Arrangements may fix.

5. The address will be delivered on Thursday afternoon at 2 o'clock. All business must be suspended during the time the address is being delivered.

6. The report of the Awarding Committee will be publicly read on Friday at 12 m.

7. The public sale will commence on Friday forenoon at 1 o'clock.

8. Persons exhibiting articles which they desire to have sold will be furnished, on entering, with a card announcing the fact that it is for sale. Printed catalogues will be distributed on the day of the sale, containing the name and number of the articles; but no articles manufactured out of the county, that may come in competition with our own mechanics, will be sold under this arrangement.

9. The Awarding Committees are to confine their awards in all cases to persons residing within the counties of Carbon, Lehigh, Northampton, Monroe, Schuylkill and Luzerne; and in the case of live stock, shall award no premiums to any such Exhibitor, unless he shall have owned and kept the animal at least three months previous to the trial; nor to any professional sportsman or racer—Class 2 excepted. The different amounts will be apportioned on Wednesday.

10. The Committee on Horses and Mules, and Plowing, will attend at the time specified.

A cavalcade will be held at 9 o'clock, a. m., on each day of the Exhibition, when all horses and mules must be on the trial course which are entered for exhibition. The Secretary will furnish the Chairman of the Committee with a memorandum of articles coming within its respective class, together with the names of the members of the Committee.

Regulations.

1. All members of the Society can enter articles for Exhibition, and receive tickets of admission for themselves and their children under 21 years of age, free of charge.

2. All persons not members of the Society wishing to enter animals or articles for exhibition will be charged one dollar, and will be then furnished with a ticket, which will admit him or her during the continuance of the exhibition.

3. All articles on exhibition must remain on the ground until 4 o'clock on Friday afternoon, and on all occasions will be returned to the exhibitor unless otherwise ordered.

4. The regulations must be strictly adhered to, otherwise the Society will not be responsible for the omission of any of the animals or articles on the list.

5. No animals or articles entered for exhibition can be taken away before the close of the Fair, except by permission of the Executive Committee, and no premiums will be paid to the animals or articles removed in violation of this rule.

6. Animals and articles entered for exhibition will have cards attached, with the number as entered at the Secretary's office, and exhibitors should, in all cases obtain their cards previous to placing their stock or articles on the Fair Grounds.

7. All persons who intend to exhibit horses, cattle, swine or sheep, or who intend to offer stock for sale, should notify the Secretary, Elwin Bauer, of such intention on or before the 2nd of October, and leave with him a full description of such stock, in order that proper arrangements can be made for their accommodation.

8. CAUTION.—All articles exhibited, whether eatable or not, must be respected as private property, and any person detected purloining or injuring them, will be dealt with according to law.

9. All articles offered for competition must be owned by the Competitor at least thirty days before the Fair, and that all fruit, vegetables and flowers must be the growth of the Competitors.

10. Any article which receives a distinct premium, can not compete in general display, nor shall any one article receive two premiums.

11. For all stock exhibited, hay, oats, corn and water will be supplied on the grounds without charge. Every article or animal upon the grounds shall, during the Fair, be under the control of the Society; and whilst every possible precaution will be taken for the safe keeping of the same, the Society will in no case be responsible for any loss or damage that may occur.

12. NOTICE.—All money awarded as premiums shall revert to the Society unless called for within sixty days. Premiums will be paid in the afternoon on the last day of the Fair, at the office on the grounds.

Exhibitors wishing any of their animals or articles sold at public sale, will please bring them forward at the time of sale.

Instructions to Committees.

1. The Committee on Agricultural Products will give a preference to such varieties as are adapted to the interest of the farmer, regard being had to the yield and market value thereof.

2. The Committee on Agricultural Implements are instructed to keep in view the usefulness of the implements to the farmer rather than the workmanship thereof.

3. The Committee on the various kinds of horses, mules, cattle, sheep and swine are requested to be particular in ascertaining the blood of the different animals.

4. The various Committees will be careful not to award two premiums on the same article.

5. If they award a distinct premium on any article, they will not take the same article in consideration in a general display.

6. If they find articles deserving premium for which none is offered, they will report it.

7. The General Committees on Premiums will award such premiums as they may think proper on articles of merit that have not been provided for in the general schedule.

8. The General Committee is requested to be careful to notice all articles exhibited, whether entitled to premiums or not.

9. The Chairman of the General Committee is instructed to make their report to the Secretary as soon as possible, in order that the full report may be publicly read.

10. The General Committee to award premiums and diplomas for non enumerated articles, are requested to mark with an X, such articles as it has examined, so that the same thing may not participate more than once.

A general invitation is hereby extended to the farmers and mechanics of Carbon and surrounding counties, to attend this Exhibition, and bring with them such articles of their own growth and manufacture as will interest the public and illustrate the improvements that are going on in these branches of American industry. The prizes above mentioned are open for the competition of all who choose to attend under the regulations of the Society. The design of the Association is to stimulate all those who are connected with it to the attainment of the highest degree of excellence that can be reached. It is very desirable, therefore, that the productions of these two great classes of society, should be brought together, so that by comparison, the relative merits of the various improvements that have been made may be ascertained.

Under the arrangement of the present year all articles placed within the inclosure for exhibition (except when they interfere with the mechanical production of Carbon county) will be sold at public sale, without charge, if the owners desire it, thus relieving Exhibitors from the labor of removing their property, and enable others to supply themselves with the choicest specimens of agricultural and mechanical productions. This we think a most important feature of our Exhibition.

We invite, therefore, all, both at home and abroad, to attend and participate either as exhibitors or spectators, feeling that none will be disappointed. The officers and members of the various agricultural societies in Pennsylvania and elsewhere are especially and cordially invited to attend.

Should the weather prove unfavorable on Thursday, then the Fair will be continued on Saturday.

WISE AND OTHERWISE.

—No man can be a good critic who is not well read in human nature.

—Though not a man of means, the policeman leads a club life.

—Hammocks are knotty, but they are nice.

—A tramp called his shoes corporations because they had no soles.

—What is wanted is to have Denis Kearney mistaken for informer Carey.

—Why not subscribe for the CARBON ADVOCATE, only $1 per annum?

—Hugging sorrow is not the way to lessen it, though, like the nettle, teouhle stings less when it is firmly grasped and not feared.

—Don't be suspicious of everybody. The man who is everlastingly looking for evil can find the greatest quantity of it in his own life.

—Opinion is, as it were, the queen of the world, but force is the tyrant.

—"Heart," says one, "is almost as strong as principle." It is rather the channel in which principle flows and acts.

—Modesty is to worth what shadows are in painting; she gives to it strength and relief.

—He who puts a bad construction on a good act, reveals his own wickedness of heart.

—Let truth and unwavering faith in God underlie all your motives and actions.

—Teach your children to respect their elders and themselves.

—That is always best for us which is best for our souls.

—Let your anger set with the sun, but never rise with it.

—Life is too short to nurse one's misery. Hurry across the lowland, that you may linger longer on the mountain tops.

—Our guides, we pretend, must be sinless; as those were not the best teachers who, only yesterday, got corrected from their mistakes.

—If you have any curiosity to know how subtle the devil is you need not ask your neighbors. Just take a quiet survey of your own life and you will find out.

—Love is circumspect, humble and upright; not yielding to softness, or to levity, not attending to vain things; it is sober, chaste, steady, quiet and guarded in all the senses.

—Observe the order in which providence sends your mercies. See how one is linked strangely to another, and is a door to let in many. Sometimes one mercy is introductive to a thousand.

—An elevated purpose is a good and ennobling thing but we cannot begin at the top of it. We must work to it by the often difficult path of daily duty always carefully performed.

—Speaking truth is like writing fair, and comes only by practice; it is less a matter of will than habit; and I doubt if any occasion can be trivial which permits the practice and formation of such a habit.

—The greatest man is he who chooses right with the most invincible resolution; who resists the sorest temptation from within and without; who bears the heaviest burdens cheerfully; who is calmest in storms, and the most fearless under menaces and frowns.

—With a clear sky, bright sun, gentle breeze, you can have friends in plenty; but let fortune frown and the firmament be overcast, and then your friends will prove like the strings of a lute, of which you will find one that will bear the pitch.

—