"Original Cheap Cash Store."

Our new and handsome line of

Ladies Silk Handkerchiefs,
Ladies Linen Hem-stitched Handkerchiefs,
Ladies Linen Mourning Handkerchiefs,
Ladies Bordered Cambric Handkerchiefs,
Ladies Plain Cambric Handkerchiefs,
Ladies Linen Collars,
Ladies Hamburg Trimmed Collars,
Ladies Linen Mourning Collars,
Ladies Fancy Lace Collars; newest patterns,
Ladies Lace Fichus,
Ladies Fancy Ties,
Ladies Linen Cuffs,
Ladies Hamburg Trimmed Cuffs,
Ladies Hose, of every Description,
Ladies Hose Supporters,
Ladies Braces, the best make out,

Ladies our stock of Corsets is well worth your attention as it is the pret test, most durable, and cheapest line of Corsets ever shown in this town.

J. T. NUSBAUM,
Opp. Public Square, Bank Street, Lehighton, Pa. June 9, 1883-1y.

The Carbon Advocate.

SATURDAY, SEPTEMBER 8, 1883.

Our Neighborhood in Brief.

—Delightful—the weather.

—N. S. Snediker, of Montgomery county has sixteen potatoes that fill an ordinary potato basket.

—The Mahanoy people are in a state of ferment. They are soon to have a real laundry in their city.

—Three hundred delegates will attend the Fireman's convention at Scranton the week after next.

GO TO ROSEBERY'S, IN OBERT'S BUILDING FOR AN EASY SHAVE.

—James Stanton, a miner, employed at the Ellangowan Colliery, near Shenandoah, was fatally injured by a fall of top coal on Friday.

—Mrs. Franklin Smith, of Eldred township, Monroe county, killed a large rattlesnake a few days since while it was in the act of springing at her infant child.

—The case of Sabato Alexander, the Italian murderer, has been appealed to the supreme court, and the expenses are assured by Mr. Ford, of the Philadelphia Inquirer.

—The Democratic primary elections will be held on Saturday, September 29th, and the convention will be held at the Court House Mauch Chunk, on Monday, October 1st.

—At least 2500 persons were on the grounds at East Mahanoy Junction, Schuylkill county, on Friday to witness the services in commemoration of the 400th anniversary of Martin Luther's birth.

For Sale, an illustrated edition of the History of the United States, four large octavo volumes, will be sold cheap. For particulars call at the ADVOCATE office.

—The Easton fair will be held on the 11th, 12th, 13th, and 14th of September. Arrangements have been made to render it more popular than ever. Liberal premiums are offered.

—The truck and grocery store kept by George Davis, of Shenandoah, was robbed on Saturday of many valuable articles and $67 in money. Mr. Davis has a clue to the thieves.

—The ghost, whose unheavenly cries has frightened the people of Tamaqua almost into an increase of their police force and fire brigade, turns out to be a young woman with nightmare.

Go to Hagaman's store, Lehighton, Pa., to get the leading genuine American watches; as he deals in none of the foreign imitation trash with which the people have been so extensively swindled.

—Some persons broke into St. Joseph's Catholic school house in South Easton, last week. They tore up all the books, spilled the ink on the floor, broke the desks and drew indecent pictures on the walls.

—John Frack and wife, of Hyde Park, were arrested on Saturday, for an outrageous assault upon a little girl, Cassie Richards, an orphan aged thirteen.

—The *American Agriculturist* (English or German edition), and the CARBON ADVOCATE will be sent to any address on receipt of two dollars. The price of the *Agriculturist* is $1.50.

—Miss Mary Packer, eldest daughter of the late Judge Packer, was at Mountain Park last week with a troop of children from Mauch Chunk.

—Ground was broken on Saturday by a large force of workmen for the construction of the Philadelphia and Reading company's new short line between Pottsville and Shamokin.

—Patrick Cummings, Shenandoah, was severely injured by a blast at Kohinoor colliery on Saturday. A portion of his skull was driven in, and other serious injuries were inflicted.

If you wanta nice smooth, easy shave your hair cut or shampooing, go to Franz Roederer's Saloon, under the Exchange Hotel. He will fix you right, and don't you forget it.

—John Lutz, a respectable young man of Pottsville, died suddenly, Sunday morning, of heart disease. This was the second case of the kind in that city within twenty-four hours.

—Forty one additional suits were instituted before an alderman of Allentown, on Monday, against the Bethlehem Iron Company by former employees, to receive the amount deducted from their wages in payment of store bills.

—The Association of the Welsh Congregational churchs, in Eastern Pennsylvania, held its annual conference in Minersville on Saturday and Sunday, and in Pottsville on Monday. There was a large attendance from adjoining counties.

—A mortgage given by the Easton and Bangor Railroad company for $400,000 was filed in the Recorder's office at Easton last week. W. H. Gatzmer, of Philadelphia, is trustee. The grading of the road is being pushed rapidly forward.

I have purchased an immense stock of Wall Paper as jobs, and will give the people of Carbon county a chance to buy retail at wholesale prices. Don't miss this chance. E. F. Luckenbach, 61 Broadway, Mauch Chunk.

—Mr. R. Q. Butler has resigned his appointment as auditor to ascertain the indebtedness of Kidder township, and the court has appointed Hon. W. H. Rapsher, an attorney of town, as his successor.

—For the week ending on the 25th inst. 138,516 tons of coal was transported over the L. V. RR., making a total of 4,205,049 tons to that date, and showing an increase of , as compared with same time last year.

—The Lehigh Orchestra, of this place, exhibited their musical skill and training, with great success, at the residence of B. J. Kuntz, on Lehigh street last Thursday evening.

—Miss Mary Packer lately purchased the Belford property in Mauch Chunk which she proposes to turn into a parochial school and which will be under the immediate care of St. Mark's Episcopal Church, Mauch Chunk.

—The gate-keeper of the bridge at Wilkesbarre called his dog to help him to compel a man and woman to pay toll. The dog bit 'em and then they paid.

—The first frost of the season visited Audenried, Monday night, and extended from Tamaqua to Pine Grove.

—The finding of the Primrose vein at Girardville by the Coal and Iron company on Monday creates a feeling of great satisfaction among the citizens of that place and Pottsville. The search was a long and expensive one. The coal is of the finest quality and the vein over ten feet thick.

—The September term of the Pottsville Criminal Court opened on Monday with an unusually heavy docket. One hundred and thirty new cases were returned by the Grand Jury, and a vast number remained from the last term.

—The turnpike between Girardsville and Mahanoy Plane was destroyed on Sunday morning, owing to the cave-in of the collieries beneath. Competent judges assert that only gross carlessness on part of the colliery owners has endangered the safety of the road.

—Edward Beddall, one of the local editors of the Shenandoah *Herald*, was arrested on Saturday, on charge of libelling a Mrs. Derr, of William Penn, by alleging her to have been a principal in a drunken fray. The defendant pays costs and made a public retraction. There is a criminal suit in prospect.

—10d. to 40d. nails at J. L. Gabel's for only $3.00 per keg. Locks $2.75 per doz.

—About the year 1858 the late John W. Forney made a speech at the Mansion House, Mauch Chunk, and enthusiastically referred to Mauch Chunk and vicinity as "This grand Switzerland of America." This was unquestionably the origin of the very popular and appropriate term.

—"Some malicious person living in Shenandoah says the correspondent of the *Press* scattered poisonous beef about the streets of that place to destroy the canines."—Mahanoy *Record*. The *Press* correspondents ought to have something better to do than scattering poisoned meat for Shenandoah dogs.

—The Lehigh Valley Railroad Company is looking over Huntingdon with a restless, yearning eye. We understand that the company has a notion of taking up the route from Flemington to the Delaware River, which was talked of by the Central some ten years ago, and building a road of its own.

—Lewis' Best White Lead at $7.00 a hundred at J. L. Gabel's, for cash.

—The building of the gymnasium at Lafayette College began on Saturday and will be pushed forward rapidly. Total cost of the new improvement will be about $15,000, which is promised already.

—Joseph G. Partridge, a veteran of the Seventh Pennsylvania Cavalry, a prominent member of the Grand Army and a highly esteemed citizen of Pottsville dropped dead on Centre steet Saturday morning while on his way to a camp fire at Agricultural Park. He was in the act of sounding a bugle, when he was attacked with heart disease.

—James Franey, a leading merchant and a good horseman of Shenandoah, attempted to ride a trick pony of the "Hidden Hand company, which performed in that city on Monday night. The pony threw him the first mount. Mr. Farney lost his wager and temper, broke his arm and very nearly broke his head.

—Pure Linseed Oil, at J. L. Gabel's, 68 cents per gallon for cash.

—Dr. J. B. Callen and Alfred Watson, both of Shenandoah, were pitched out of a carriage while driving to Pottsville on Tuesday. The doctor fell clear out of the vehicle and was not seriously injured, but Mr. Watson's feet caught in the carriage and he was carried for a considerable distance. His collar bone was broken in three places, and his head so badly bruised as to make his recovery extremely doubtful.

—The Lehigh and Schuylkill Coal Exchanges at their meeting on Friday last refused to make any advance in the prices of coal to the line and city trade for the month of September. It is understood that the Philadelphia and reading Coal and Iron Company expresses considerable surprise at this, but will not withdraw the advance it has made.

—Ready mixed paints at J. L. Gabel's for $1.25 per gallon.

—The grist mill, saw mill, wagon house and lumber shed of Israel Heyer, at Moorestown, Northampton county, were burned to the ground at midnight on Saturday. Loss, 18,000; insurance, about $7000, of which $2000 is in the Northampton Mutual, $3000 in the Farmers' Union Mutual and $1000 in the Germania, of New York. The origin of the fire is unknown.

—It is authoritatively announced that the Pennsylvania Railroad Company has concluded to purchase the Pennsylvania and Martin's Creek Railroad charter and immediately build into the heart of the slate regions, from Martin's Creek, Northampton county. The erection of a bridge to connect the Belvidere Delaware division with the new road will be commenced at once.

— Best make of Horse Shoe Nails for 20cts a pound by the box at J. L. Gabel's.

—Suits have been brought against the Bethlehem Iron Company by a large number of former employes to recover the amounts deducted from their wages at the end of each month in payment of bills incurred at the company's store. Judgment has been rendered against the Company in two cases for more than $300. The total amount involved is very large, and the question is one which concerns other corporations in the State.

—The Borough Council of Easton having ordered certain streets curbed and paved, the Grace Reformed church, College Hill, had to comply with the order. As the congregation is not wealthy they agreed to do the work themselves, and for three nights last week worked by torchlight, digging trenches and putting in the heavy curbing. Rev. Dr. Heisler, the pastor, was conspicuous in the work, which was finished Saturday night amid great enthusiasm.

—J. L. Gable has just received three car loads of Phosphate which he is selling at $30 and $35 per ton.

—William Tobin, of Shenandoah, drank too much whiskey last Monday, and, securing a large knife threatened to "end the whole brood" of his family. He attacked his mother and sister who fled screaming from the madman. One young woman would have been murdered but for the interference of Tobin's father, who picking up a clothes prop, felled the youngster with one terrible blow. It is doubtful if young Tobin will recover.

—Charles Ketch, who was reported as having died last week in the Hazleton prison, is a very animated corpse, and "handy with his vittels"—moreover. He is at present taking three meals a day with more than the regularity of clock-work. When he saw his death notice in the paper he guessed he'd be able to "walk to his own funeral." This is a good subject for "Why Not Try."

—Lewis Schloss, a newsboy, sixteen years of age, was cut in two on Monday night at Mohrsville. He had gone to work on Saturday as newsboy on the Philadelphia & Reading Railroad. Monday he made his second trip. As the train neared Mohrsville he started with a bundle of papers to go back through the train, supposing that there was still another car behind. It had been cut off at the station below. In the dark he stepped off the rear platform and was so crippled by the fall that he was unable to crawl away and was cut in two by a down coal train. The deceased, who lived in Hamburg, was a bright lad and much respected in the community.

A lot of good second hand watches for sale at S. Hagaman's store, Bank street, Lehighton.

—"Buffalo Bill" was on the war-path during the week and dropped into see us Wednesday afternoon.

—Mrs. Clauss has had a substantial flag stone pavement laid in front of her residence on Bank street.

—Elmer Yenser, better known as "Jack," about 11 years of age, was thrown from a horse and so severely injured as to be confined to the house.

—Mrs. Hammann accompanied by her son Charlie, of Buffalo, N. Y., are visiting friends in this town and Packerton.

—Our genial young friend Al. Graver, will start on a trip through the west some time next week. Pleasant journey Al.

—Allentown has 22 churches, 22 ministers, 22 hotels, 54 lawyers, and 13 news paper publication.

—James Butz, hotel-keeper at Topton, exhibits a potato behind his bar which weighs two pounds and an ounce.

—A young Polish nobleman, who had left Europe owing to complicity in revolutionary associations, applied for work on Tuesday at the coal mines. His white hands make it difficult to procure a living by manual labor, but his countrymen assisted him and urged him to make tracks for Northumberland county in which direction he immediately wended his way.

—George H. Hoffman formerly a hotel-keeper at Schuylkill Haven, met with a very serious accident a short distance above Slatington on Saturday evening a week. While walking along on the track of the Lehigh Valley railroad he was struck by an up bound freight train, causing a fracture of his right shoulder blade, several severe bruises on his left leg, and a number of painful scalp wounds. He was the same evening sent to St. Luke's hospital.

—While Charles Kline, alias "Buster," was playing cards at Pottsville on Monday night with Daniel Burns, the latter produced a long bladed knife and ripped up the whole length of Kline's bowels so that the intestines protruded. Kline died on Tuesday. Burns has not yet been arrested.

—An epidemic prevails among the Hazleton pigs. Jacob Drumtra lost an animal last week and has a chance of losing another.

—The largest school attendance ever registered in that district on first Monday took place this term at Wilkesbarre. 1,400 names were entered.

—A Polander, named Albert Chichochusky, was killed by a fall of coal in No. 4, Tunnel mine, Nanticoke, on Saturday. He was 35 years old and leaves a widow.

—The infant child of women, who gave the name of Frances Burbon, died in her mother's arms in a drug store at Freemansburg, Northampton county, on Monday. The mother came from Prescott, Canada.

—The P. & R. company will build all their own locomotives in the future, and it is said that they are negotiating for the Carter & Allen machine works at Tamaqua.

—The Allentown rolling mills have begun the manufacture of a full line of structional irons.

—On Friday a feat unparalleled in the history of rail rolling was accomplished at the steel rail mill of the Scranton Steel Company. Steel rails 120 feet long were rolled direct from the soaking pit. This has never before been done either in Europe or America. Rails have been rolled direct from the pit, but not 120 feet in length.

—The tax suit of the Commissioners of Northampton county against Lafayette College was decided at Easton on Tuesday. The county claimed that the college property, valued at $750,000, was not exempt from taxation, as the college was not a charitable institution, inasmuch, as it charged a tuition fee and rented out its rooms to students. The defense was that the college was not self-supporting. The court assessed the total tax at $300, while the amount sued for was $5,000.

Big Creek Items.

—Nathan Snyder and wife, of this place, were on visit to Mauch Chunk last week.

—Lewis Graver and Mr. Gebhard, of Weissport were at our place last Sunday on a visit to Joseph Graver.

—Mr. Churdon, of Catasauqua, is erecting a new house at Walksville. He intends to put a farm in cultivation there.

—A picnic was held on Saturday last at Stemlersville. It was well attended, especially by the young, but some are in danger of having sore mouths from getting so many kisses. No wonder.

—A party of young ladies and gentlemen, from Lehighton or Weissport, were out here on a pleasure trip last week. We hope that they enjoyed it well, though they ought to use a little more sense in regard to some of the country people not to insult them. They might lead themselves into trouble.

—The Walcksville Sunday School will celebrate its annual picnic at the old picnic ground on the 9th.

—It is believed by the farmers' that the potatoes will not turn out as was expected.

JOE.

Packerton Ripples.

—Our public schools which opened about the middle of August are well attended.

—Quite a number expect to go with the excursion to Calypso Island on Friday.

—Several additional coal trains are to be put on the Lehigh Valley road to run between Packerton and Amboy. The increase in the shipment of coal to that port necessitates this step.

—For some reason or other, not known to your correspondent, the Lehigh Valley Railroad Company has suspended quite a number of their men in the blacksmith shop, stopped the gravel trains at Mauch Chunk, lessened the number of them in the various sections along the road and stopped work almost altogether at the new round houses, thus throwing hundreds of men out of employment who greatly need work.

—The company is curtailing its expenses in every way possible, probably so that they can declare a large dividend at the end of the year.

—Cellars are being excavated in Rigel's addition for the building of several more houses. We suggest that the village now being built shall be called Happy Hollow.

—Mrs. Hammann and son Charlie formerly of this place, but now of Buffalo, N. Y., are visiting friends here. AULD AXE.

Democratic Delegate Elections and County Conventions.

The Democratic voters of Carbon county will hold their delegate elections on Saturday, September 29th, 1883, between the hours of 2 and 7 o'clock, p. m., at the places of holding the general elections in the several districts, (unless otherwise ordered by the proper local committee and due public notice given of the place specially agreed upon) and elect delegates to represent said districts in County Convention to be held at the Court House, in the borough of Mauch Chunk, on Monday, October 1st, 1883, at one o'clock p. m., to nominate candidates for Associate Judge, District Attorney and County Surveyor, and to transact such other business as may be in order under the rules. The districts will elect the following number of delegates respectively, being according to the number of Democratic votes polled at the last general election:

Dist's.	Delegates	Dist's.	Delegates
Audenried	2	Mahoning	2
Beaver Meadow	3	M Chunk, 1 W	4
E Mauch Chunk	3	Mauch Chunk 2 W	2
East Penn	2	Nesquehoning	2
Franklin	3	Packer	2
Kidder North	2	Packerton	2
Kidder South	2	Parryville	2
Lansford	3	Penn Forest	2
Lausanne	2	Summit Hill	5
Lehigh	2	Towamensing	2
Lehighton	5	Weatherly	5
L Towamensing	4	Weissport	2

The newly appointed members of the County Committee will also meet at the Court House, at 1 o'clock p. m., on Monday, October 1st, to organize and transact business.

R. M. BRODHEAD,
Chairman Democratic County Committee.

A Mauch Chunk Democrat.

DEAR ADVOCATE:

In the Mauch Chunk *Democrat* of last Saturday appeared a couple of paragraphs purporting to be the copy of a cablegram from the Queen of England to Mr. Livsey, congratulating that gentleman upon his nomination for the office of State Treasurer. The *Democrat* quotes from the Philadelphia *Truth*, which, we presume, is supposed to be a comic paper. There is not much fun in the joke anyhow, and if it is meant in any serious way to influence the coming election it is a bare faced forgery. But its publication now —for whatever purpose—is only part of a base and pernicious electioneering method which should be promptly exposed. I have noticed that ever since the nomination of Mr. Livsey he has been bespattered with a spray of paper pellets from the pop-gun artillery of the *Democrat*. The "head and front" of his offending is that at one time he was a British subject and served honorably in the British army. There is not the shadow of a charge against his morals, intellect or political character, nor is it insinuated that he has been remiss in a single duty of American citizenship. Now the Constitution provides for the naturalization of foreigners; and by complying with all the requisites, as Mr. Livesey must have done to procure his nomination, he is as well qualified for the office he desires as any legitimate descendent of William Penn who never spent a day outside the State of Pennsylvania.

It is no particular blemish to have been born an Englishman, as it is no particular glory to have been born an American. Such events are facts, like the nose upon a man's face, over which "the fellow himself" has very little control—especially at the commencement. The important matter is whether, having been born at all, a man becomes a good citizen of England or America.

The attempt to vilify or belittle an honorable man, by making a crime out of his birth, is childish, contemptible and utterly undemocratic. It is a weak revival of the Know-Nothing pestilence which, we thought, had long since been exterminated by turning on the stream of political carbolic acid. The effects of the *Democrat's* efforts to reproduce the plague will merely be to kill many of the democratic votes in this district. I have always been a Jeffersonian Democrat, and firmly believe in turning the present rascals out, but I detest the Know-Nothings more than "the rascals," and having considered carefully the meaning of the paltry abuse lavished by the *Democrat* upon a high-minded honorable man like Mr. Livsey I should most certainly vote for that gentleman and urge all my friends to go and do likewise.

Yours &c.,
AN ANTI KNOW-NOTHING.

Reply to "Inquirer."

"PERTINENT INQUIRY" was hard on our "native doctors" last week. But he is all at sea when he talks about "Specialists" and lack of ability, thereby insinuating that we have poor material in the medical profession. He does not know what he is talking about. I will wager him or any other fellow, that there is not another place in the State with as many Specialists as Lehighton, or lower Carbon. Let us enumerate from your advertising columns and from the sign boards. There is an M. D., Ph. D., M. L. N. O. P., (if you know what that means, I don't). Next, a physician and Surgeon, specialist on Salt-Rheum; next, a doctor, on eye diseases and wall paper; next, a venerable M. D., U. S. Ex-Surgeon on Pensions; next, a specialist on hydrophobia or mad dog bites, and, if we go beyond Lehighton, we may find an M. D., who with Therapeutical ability can prescribe R. R. sills, fence posts and fire wood; one who deals out big pills and little pills, and he who with the most dignity of all can Pow Wow for fits and for fever, with or without medicine, ad. seom. ad infinitum, nil. desperandum. Now I challenge "Inquirer" to give a better variety and to name a better supplied community than we have. And among our enumeration above, we may find most excellent material; one or more who can boast of having performed every operation on the human subject performable, even unto the reduction of a dislocation of the neck, and, if there is any merit in self laudation, such a one has certainly deserved the name of Dr. Blowhard. Quite a number own, possess, carry and wear gold-headed canes, gold medal fob chains, and diplomas of various sizes and shades as trophies of their theoretical proficiency, confirming them in their self sufficiency, notwithstanding their *practical deficiency*. Have I overrated or underrated, or have I classified in the above enumeration, any who may not belong there? If you believe it not, examine the record at the county seat, where you will find the austere Pow-wow's name recorded along side of the most golden-spectacled, dignified M. D. No partiality shown in this free, enlightened, Democratic country of ours! All recorded at $1. a head. They are all legalized doctors. All belong to the medical fraternity — the brotherhood of Æsculapius. "How is that for high?"

So stand aside and let the Medical Institution follows play, for it is they who get the money. RAMBLER.

List of Letters

Remaining uncalled for in the Post Office at this place, September 6, 1883:

A. S. Faust,	Jos. Gower,
E. J. Hunt,	W. H. Wood.

Persons calling for any of the above letters will please say "advertised."

T. J. SEIFERT, Ass't P. M.

—Thomas Jefferson driver of the Philadelphia and Reading Express, at Pottsville, was sentenced to six months imprisonment on Wednesday, for embezzling a money package entrusted to him.

Public School Teachers.

MR. EDITOR:—In the last issue of the ADVOCATE, as well as in the previous one, are found communications relative to our public schools and the teachers who have charge of them. Permit us therefore, also, Mr. Editor, to express our opinion in your columns on this subject from the standpoint of a private citizen. We were well pleased with the scholarly ideas, and with the phraseology of Falkland, and can say with the correspondent from Mahoning, "Them's our sentiments too," only we beg leave to differ with him when he says "The growing generation is, in many respects, worse off than the preceding one." While we do not argue that the literary attainments of the teacher of to day are far in advance of the master of the past, we do say that our rural public schools have progressed in the matter of houses, furniture, text books and apparatus. In the rural districts, fifty years ago, "the school houses were few and far between," generally built of stones or logs, with a six foot ceiling so that some of the masters had to stoop when they wore their plug hats. Oiled paper was used for window panes, and for closing the crevices between the logs. The furniture, too, was of the most primitive kind, the benches were without backs, for in those days the boys and girls had backs of their own, and the ventilation generally was through the roof, thus affording the boys an opportunity for the study of astronomy at their seats in the day time. Now we have better houses, improved furniture, and in most schools some apparatus.

But while we have these improvements we must nevertheless admit that the teacher is the school. As he is so is the school. What kind of a man can a school board hire for $25 per month? It is but natural for a man to follow his own human interests and what trade, art, craft or profession have we that does not pay more than is paid for the average country school teacher? Reasoning from these two standpoints what kind of men can we expect to find in the school room? Again we say that to employ men who are only worth $25 a month is false economy. We do not wish to say that they rob the district, nay, any teacher earns more than that, but the precious time of our youths is wasted. The average school life of our country children is about eight years, which, by having five months each year, would give us 40 months or 3½ years schooling. Can the people of the country expect to prepare their children for the issues of life in this short time? Our school terms ought to be lengthened and the salaries for teachers ought to be increased so that teachers can prepare themselves for their calling and rest assured that it will give them and their families bread and butter. Then our children can be prepared for the responsibilities of republican citizenship upon whom rests the destiny of our country. All hail that glorious day. CITIZEN.

A Surgical Operation.

On Wednesday morning Surgeon L. Bower and Dr. G. Eickamp performed an operation upon the contracted limb of our young townsman, Allie Bartholomew. Dr. Seiple rendered valuable assistance to the skillful operators, and two representatives of the ADVOCATE were in attendance. The contracted ligature at the knee joint, arising from what is commonly known as "white swelling," had to be severed, and after the patient was well under the influence of chloroform, Surgeon Bower went about his work with great quickness and dexterity. A marked improvement in the straightness of the deformed limb was preceptible immediately after the work was done, but it will take a day or two before the full result can be known. There can be no doubt of the knowledge and practical skill of Mr. Bower, and the chronic cases taken up promise to be all successful.

Mahoning Squibs

—Farmers are busily engaged in gathering their potatoes into the cellars. They feel proud of the good crop of potatoes which they have this year. Amandus Kistler expects about one thousand bushels, which is an enormous amount for this section.

—On Tuesday morning "Jack Frost" paid the visit first to us for this season, and the second on Thursday. It did some damage along the waters, among the grapes.

—Last Saturday at our examination there were eight certificates issued out of a number of ten. There are nine schools in the District and so we need one more teacher to fill the vacancy.

—T. D. Klingeman says "the picnic at New Mahoning last Saturday night was the very best that he had attended this year." All who are anxious to know the reasons for it must inquire at his "Office," where they will be issued.

—To-day N. M. Balliet, who had formerly been attending the Keystone State Normal School at Kutztown, left for Lancaster, where he is admitted as a member of the Sophomore class.

—This evening (Saturday) a lecture will be held in the Evangelical church entitled, "The Heart of Man." It will be represented in the form of magic lantern views. All are invited to attend.

—The Literary Society will not meet until next Saturday evening, September 15th, in the public school house at New Mahoning. The affirmative speakers are: G. P. Freyman and J. H. Longacre, negatives, A. J. Balliet and T. D. Klingman. The question for discussion is. Resolved, "That the child should be more encouraged in the study of History in our public schools." All are invited to attend.

—In order to please some citizens of Drifton, John H. Hackenberger has been removed from his school in Ebersole to a small third class school in Jeddo.

—John C. Noonan, a principal teacher and late Superintendent of the schools of West Mahanoy Township, was struck by a freight train between Mahanoy Plane and Mahanoy City on Tuesday night. The remains were shockingly mutilated and the head completely separated from the body.

—About noon, on Wednesday, a man in charge of a policeman, who was taking him in a railway car to Philadelphia, jumped off the cars near Allentown. The train was going at the rate of thirty miles an hour, but the prisoner was not injured and made his escape into the woods.

Administrators' Notice,

Estate of JONAS FOCHT, Deceased.

Letters of Administration on the Estate of Jonas Focht, late of the Borough of Parryville, Carbon county, Penna., deceased, have been granted to the undersigned, to whom all persons indebted to the said estate are requested to make immediate payment, and those having claims or demands will make known the same without delay.

THOS. S. BECK and
CATHARINE FOCHT,
June 2, 1883-w6 Administrators.

Caution to Trespassers.

Joseph Kibler, Henry Kibler and Samuel Kibler are hereby forbid trespassing on the land of the undersigned, in Towamensing Township, Carbon County, Pa., after this notice, under penalty of the law.

JOHN DISTLER.
June 16th, 1883.-w3

PENSIONS For wound, disease or other disability. Widows, minor children and dependant parents entitled when death resulted. Claims reopened, restoration, increases, bounty, back pay and discharges obtained. Apply at once, delay prejudices your rights. Fees fixed by law. Address, with stamp, the old established firm of EDSON & CO., Attorneys & Claim Agents, 917 F St., Washington, D. C.

Public Sale of Valuable

Real EstatE.

The undersigned will sell at Public Sale, on the premises in Mahoning Twp., Carbon County, Pa., on

Saturday, Sept. 15th, 1883,

at TWO o'clock p. m., the following described Real Estate, to wit: All that certain piece of Land, situate in Mahoning township aforesaid, bounded by lands of David Nothstein, Charles Xander, Peter Xander, George Maurer and others, containing

SEVENTY-SIX ACRES,

more or less, 64 Acres of which are clear and under a good state of Cultivation and the balance fine Woodland, the property of the late Adam Lauchnore, dec'd. The Improvements thereon are a Two-Story double Stone and Frame Dwelling House with Kitchen attached, Large Barn, 2 Wagon Sheds, Pig Stable, good spring house, large Cider Press, an Orchard of choice, well bearing fruit trees, a Well of pure Water, and the grounds are well fenced. This offers a fine opportunity for any person desiring a comfortable home.

Terms will be made known at time and place of sale, by

A. F. NOTHSTEIN, John LAUCHNORE, } Agents
Sept. 8, 1883—w3.

The Stands & Other Privileges

Of the Fair Grounds will be disposed of to the highest and best bidders, at the Public Sale, to be held on the Fair Grounds, at TWO o'clock P. M., on

Saturday, September 22, 1883

at which time and place all persons interested are invited to attend.

ELWEN BAUER, Secretary.
September 1, 1883.

The Complete Bone Phosphate!

MANUFACTURED BY

THE ALLENTOWN M'F'G COMPANY,

One of the Best Fertilizers for all kinds of FARM Crops and GARDEN Vegetables, can be bought in large or small in quantities of

M. HEILMAN,

LEHIGHTON, PA. March 31-m6*

M. HEILMAN & CO.,

BANK STREET, Lehighton, Pa.,

MILLERS and Dealers in

Flour& Feed.

All Kinds of GRAIN BOUGHT and SOLD at REGULAR MARKET RATES.

We would, also, respectfully inform our citizens that we are now fully prepared to SUPPLY them with

Best of Coal

From any Mine desired at VERY LOWEST PRICES.

M. HEILMAN & CO.

July 25

Florence Silk Hosiery
FOR LADIES.

These goods are manufactured from fine FLORENCE KNITTING SILK on hand frame, in the best "full fashioned" shapes known to the trade. They are made extra long, are dyed in the yarn, and may be washed without injury to color or texture. Purchasers should notice our trade mark, the letter

TRADE **F** MARK.

F knitted into the hem at the top of each Stocking in all our best Hosiery for Ladies. Ask your storekeeper to show you the FLORENCE Stockings.

Our latest Book on Knitting (No. 4), with samples of Knitting and Etching Silk, sent on receipt of three 2 cent stamps.

NONOTUCK SILK CO., FLORENCE, MASS.

ASTHMA QUICKLY AND Permanently **CURED.**

Dr. Stinson's Asthma Remedy is unequaled as a positive Alternative and Cure for ASTHMA AND DYSPEPSIA, and all their attendant evils. It does not merely afford temporary relief, but is a permanent cure. W. R. Huckaber, De Leon Texas, says: "It is the best medicine for Asthma that I ever have used." M. Hodges, Fountain Head, Tenn., says: "I am entirely relieved of all symptoms of Asthma by Stinson's remedy." Adam Miller, Brookville, Pa., says: "Dr. Stinson's Asthma Remedy has given me excellent satisfaction." Jas. F. Wilbur, Morrisville, N. Y., says: "Since I began taking your rimedy I have rested well every night." S. A. Ryan, Fon Du Lac, Mich., says: "It is the best I ever took." Mrs. S. A. Bissell, of Roberts, Illinois, says: "Dr. Stinson's Asthma Remedy is just as recommended. It makes expectoration easy." BE SURE to send for treaties, testimonials and price list, to PECK & CO., 27 EAST 14th STREET, N. Y.; C. N. Crittenden & Co. 116 Fulton St., N. Y., also wholesale agents

SPRING STYLES!

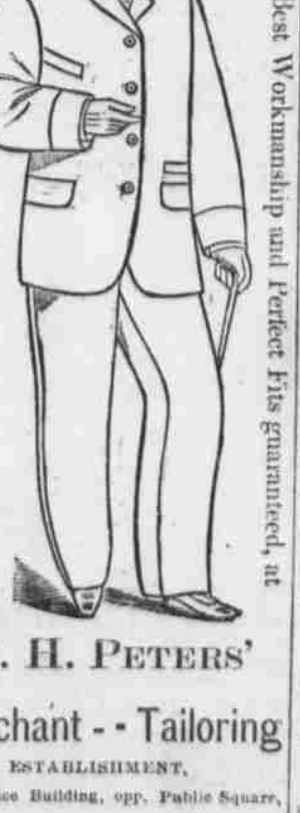

The Newest Designs, the Most Fashionable Styles, The Best Workmanship and Perfect Fits guaranteed, at

H. H. PETERS'

Merchant - - Tailoring

ESTABLISHMENT,

Post Office Building, opp. Public Square,

Bank Street, Lehighton.

A full line of GENTS' FURNISHING GOODS, at Lowest Prices. mar-2'11

New Advertisements.

COLEMAN Business COLLEGE, NEWARK, N. J. 20 minutes of New York. More positions for graduates than all other schools combined. Life Scholarship, $40. Write for circulars.

WANTED energetic, reliable men to sell Fruit Trees, Grape Vines, Shrubs, Roses, &c. Salary and expenses paid. Full instructions given, so inexperienced men can soon learn the business. Address J. F. LECLARE, BRIGHTON, N. Y. (one mile east of Rochester, N. Y.) aug-25-w4

DIVORCES.—No publicity; residents of any state. Desertion, Non support. Advice and applications for stamp. W. H. LEE, att'y., 39 Broadway, N. Y. au-25 w4

Advertisers! send for our Select List of Local Newspapers. Geo. P. Rowell & Co., 10 Spruce St., New York.

Public Sale.

The Trustees of the M. E. church of Lehighton, Pa., will sell at Public Sale at the CHURCH on Bank street, on

SATURDAY, Sept. 8, 1883,

at TWO o'clock P. M., the following articles of church property, viz.: One sofa, lot of carpet and matting, window-blinds, pews, benches, the bell, and other articles. Terms will be made known on day of sale.

WILLIAM KEMERER,
President of the Board.
aug. 25-2w.

The American Antiquarian AND ORIENTAL JOURNAL!!

Published by JAMESON & MORSE, Chicago, Ill. $3 per year. Edited by STEPHEN D. PEET, devoted to Classical, Oriental European and American Archæology. Illustrated.

This Journal gives information on discoveries and explorations in all lands, and is very valuable to those who are following Antiquarian subjects as well as to the common reader. apr8-tf

SENSIBLE MEN and women know ere this that of the many diseases and derangements of the body each has a separate cause or origin, and that each needs a different method of treatment in order to effect a cure, and a moment's reflection must convince that any of the quack nostrums foisted upon the public claiming to cure all of a number of diametrically different diseases must prove failures, even if we do not call them humbugs.

POOR PEOPLE and people of moderate means, and even people well-to-do or wealthy find that *enormous charges* of practising physicians are a serious burden to them, and also find that after paying themselves poor that no benefit has accrued to them, that in fact they have thrown their money away. To overcome these evils we offer *Wheeler's No. 96 Sure Remedies* to the sick and suffering *one Remedy* for each disease, without for a moment claiming that one remedy will cure any other disease than the one claimed for it, and as these remedies have stood the test of years without a single failure, we agree to *refund the money* paid in every instance where a cure is not positively effected. The remedies are entirely vegetable, can do no harm, and will positively cure every disease for which they are prescribed.

RHEUMATISM Gout, Lameness of Joints Sciatica and Neuralgia are relieved at once and positively cured by the use of Wheeler's No 96 Rheumatic Remedy. We say boldly that in the worst cases of no matter how *long standing*, how *serious* or how *painful*, we can not only give relief but *positively cure* for all time. Failing to do this we will positively refund the money paid for treatment, and if your sufferings are not positively stopped for all time you have not thrown your money away as you would on any other than these guaranteed remedies. The price of Wheeler's No. 96 Rheumatic Remedy is only 50 cents, obtainable from druggists or sent free by mail on receipt of price. Stamps taken.

SUFFERING WOMEN. Many a lady endowed by nature with a pretty face, beautiful figure, faultless complexion, as well as the sweetest of tempers and faultless mental qualities grows prematurely old, gray and wrinkled, her form loses its perfect contour, the complexion becomes sallow, the brightness leaves the eye, a feeling of languor takes the place of the once buoyant spirits, an irritable nervous fractiousness makes life a burden, things that once were trifles worry her till life becomes unbearable. All this being caused by the physical derangements so common to women, which the innate modesty of feminine nature prevents their making known, and of which the ignorance of the medical profession prevents a cure. Lady Reader, pause and consider, 'tis a duty you owe yourself, your family, and your God, that you should cure yourself of these troubles and once more feel the glow of perfect health and spirits that nature intended for you. *Wheeler's No. 96 Prescriptions* are pleasant and palatable to take, containing nothing of an injurious nature, and may be taken by all ages at all times and in all conditions without possibility of ill effects, and will positively cure any of the peculiar diseases to which females are subject. Failing to produce a perfect cure the proprietors will refund the money paid for the treatment. If you have a sallow complexion, constant or intermittent headaches, backache, restlessness, loss of appetite, suppressions of monthly flow, or irregularities thereof, accompanied by headaches, nervousness, hysterics and similar symptoms, *Wheeler's No. 96 Prescription "B"* will positively restore you to health. If you have a sensation of heat and throbbing in the back, frequent fainting spells, Leucorrhea or white discharge painful or scalding sensation in urinating, reddish or white deposit in urine, hot and dry skin, *Wheeler's No. 96 Prescription "C"* will give immediate and lasting relief. The price of Wheeler's No. 96 Prescriptions "B" and "C" are 50 cents each, obtainable from druggists or sent by mail secure from observation post-paid on receipt of price. Postage stamps taken.

CATARRH. It is needless to describe the symptoms of this nauseous disease that is sapping the life and strength of too many of the fairest and best of both sexes, old and young, suffering alike from the poisonous dripping in the throat, the poisonous nasal discharges the fetid breath, and general weakness, debility, and languor, aside from the acute sufferings of this disease, which if not checked can only end in loss of palate, hoarseness, weakened sight, loss of memory, deafness and premature death if not checked before it is too late. Labor, study and research in America, Europe and Eastern lands have resulted in *Wheeler's No. 96 Instant Relief and Sure Cure for Catarrh*, a remedy which contains no harmful ingredients, and that is guaranteed to cure every case of acute or chronic catarrh or money refunded. *Wheeler's No. 96 Instant Relief and Sure Cure for Catarrh* will cure every case of catarrh, hay fever or asthma, price $1.00 per package, from druggists or sent by mail on receipt of price.

Wheeler's No. 96 Sure Cure for Kidney and Liver Troubles cures all weakness and soreness of kidneys, inflammation of kidneys or liver, price $1.00.

Wheeler's Vegetable Pills are the only remedy that cure constipation, giving natural action of the bowels without physicing, purging, griping or pain. Price 25 cents, at druggists or by mail.

Wheeler's Nervine Tonic for mental depression, loss of manhood, languor, weakness or over taxation of the brain is invaluable, price 25 cents.

WE GUARANTEE cures in every case or will refund money paid. We place our price for those remedies at less than one-twentieth of the price asked by others for remedies upon which you take all the chances, and we specially invite the patronage of the many persons who have tried other remedies without effect or depleted their purses by paying doctor bills that benefitted them not.

HOW TO OBTAIN these remedies. Go to your druggist and ask for them. If they have not got them, write at once to the proprietors, enclosing the price in money or stamps, and they will be sent you at once by mail, post-paid. Correspondence solicited. Address plainly,

L. WHEELER & CO.,
No. 96 W. Baltimore St.,
BALTIMORE, MD.
sept. 1, 1883-1y.

SPECIAL NOTICES.

A CARD.

To all who are suffering from the errors and indiscretions of youth, nervous weakness, early decay, loss of manhood, &c., I will send a recipe that will cure you, FREE OF CHARGE. This great remedy was discovered by a missionary in South America. Send self-addressed envelope to the Rev. JOSEPH T. INMAN, Station D, New York City. aug. 18-1y.

Oh, My Back!

That's a common expression and has a world of meaning. How much suffering is summed up in it.

The singular thing about it is, that pain in the back is occasioned by so many things. May be caused by kidney disease, liver complaint, consumption, cold, rheumatism, dyspepsia, overwork, nervous debility, &c.

Whatever the cause, don't neglect it. Something is wrong and needs prompt attention. No medicine has yet been discovered that will so quickly and surely cure such diseases as BROWN'S IRON BITTERS, and it does this by commencing at the foundation, and making the blood pure and rich.

Logansport, Ind. Dec. 1, 1880.

For a long time I have been a sufferer from stomach and kidney disease. My appetite was very poor and the very small amount I did eat disagreed with me. I was annoyed very much from non-retention of urine. I tried many remedies with no success, until I used Brown's Iron Bitters. Since I used that my stomach does not bother me any. My appetite is simply immense. My kidney trouble is no more, and my general health is such, that I feel like a new man. After the use of Brown's Iron Bitters for one month, I have gained twenty pounds in weight. O. B. SARGENT.

Leading physicians and clergymen use and recommend BROWN'S IRON BITTERS. It has cured others suffering as you are, and it will cure you.

THE BEST OF ALL LINIMENTS
FOR MAN AND BEAST.

For more than a third of a century the Mexican Mustang Liniment has been known to millions all over the world as the only safe reliance for the relief of accidents and pain. It is a medicine above price and praise—the best of its kind. For every form of external pain the

MEXICAN

Mustang Liniment is without an equal. It penetrates flesh and muscle to the very bone—making the continuance of pain and inflammation impossible. Its effects upon Human Flesh and the Brute Creation are equally wonderful. The Mexican

MUSTANG

Liniment is needed by somebody in every house. Every day brings news of the agony of an awful scald or burn subdued, of rheumatic martyrs restored, or a valuable horse or ox saved by the healing power of this

LINIMENT

which speedily cures such ailments of the HUMAN FLESH as Rheumatism, Swellings, Stiff Joints, Contracted Muscles, Burns and Scalds, Cuts, Bruises and Sprains, Poisonous Bites and Stings, Stiffness, Lameness, Old Sores, Ulcers, Frostbites, Chilblains, Sore Nipples, Caked Breast, and indeed every form of external disease. It heals without scars.

For the BRUTE CREATION it cures Sprains, Swinny, Stiff Joints, Founder, Harness Sores, Hoof Diseases, Foot Rot, Screw Worm, Scab, Hollow Horn, Scratches, Windgalls, Spavin, Thrush, Ringbone, Old Sores, Poll Evil, Film upon the Sight and every other ailment to which the occupants of the Stable and Stock Yard are liable.

The Mexican Mustang Liniment always cures and never disappoints; and it is, positively,

THE BEST OF ALL LINIMENTS
FOR MAN OR BEAST.

CARBON ADVOCATE

PLAIN AND FANCY

BOOK AND JOB PRINTING HOUSE

BANKWAY, a short distance above the Lehigh Valley R.R. Depot,

LEHIGHTON, PA.

We are now fully prepared to execute every description of PRINTING, from a

Visiting Card to a Large Poster!

Posters,
Handbills,
Dodgers,
Circulars
Shipping Tags
Cards,
Bill Heads,
Letter Heads,
Note Heads,
Envelopes,
Statements,
Programmes,
Pamphlets,
&c., &c., in Best Manner, at

Reasonable Prices!