The Carbon Advocate.

H. V. MORTHIMER, Proprietor. INDEPENDENT—"Live and Let Live." $1.00 a Year if Paid in Advance.

VOL. X., No 38. LEHIGHTON, CARBON COUNTY, PA., SATURDAY, AUGUST 12, 1882. If not paid in advance, $1.25

Advertising Rates.

We desire it to be distinctly understood that no advertisements will be inserted in the columns of THE CARBON ADVOCATE that may be received from unknown parties or firms unless accompanied by the CASH. The following are our ONLY terms:

ONE SQUARE (10 LINES),

One year, each insertion	10 cts.
Six months, each insertion	15 cts.
Three months, each insertion	20 cts.
Less than three months, first insertion $1; each subsequent insertion	25 cts.

Local notices 10 cents per line.

H. V. MORTHIMER, Publisher.

CARDS,

Attorneys.

W. M. RAPSHER,
ATTORNEY AND COUNSELLOR AT LAW,
BANK STREET, LEHIGHTON, PA.
Real Estate and Collection Agency. Will Buy and Sell Real Estate. Conveyancing neatly done. Collections promptly made. Settling Estates of Decedents a specialty. May be consulted in English or German. Nov. 22.

W. H. DOOLITTLE, B. H. WARNER, H. MCMEEN,
(Late Assistant Com'r of Patents.)
B. H. WARNER & CO., Attorneys at Law,
WARNER BUILDING,
WASHINGTON, D. C.
Attention given to Patent and Mining cases, Lands, Pensions, Bounties, and Government Claims. Attention prompt, charges moderate. Address with stamp. Refer to Members of Congress and the Heads of Government Departments. dec. 10, 1881 e

Physicians and Dentists.

W. A. DERHAMER, M D.,
PHYSICIAN AND SURGEON
Special attention paid to Chronic Diseases.
Office: South East corner Iron and 2nd sts., Lehighton, Pa. April 3, 1875.

N. B. REBER, M. D.
U. S. Examining Surgeon.
PRACTICING PHYSICIAN AND SURGEON.
OFFICE: Bank Street, REBER'S BLOCK, Lehighton, Pa.
May be consulted in the German Language. Nov. 5.

DR. WILL. W. REBER,
MAIN STREET,
PARRYVILLE, CARBON COUNTY, PA.
May be consulted in the English or German Languages. apr.8

W. A. Cortright, D.D.S.,

OFFICE: Opposite the "Broadway House,"
Mauch Chunk, Pa.
Patients have the benefit of the latest improvements in mechanical appliances and the best methods of treatment in all surgical cases. NITROUS-OXIDE administered if desired. If possible, persons residing outside of Mauch Chunk should make engagements by mail. 358 y1

THOMAS KEMERER,
CONVEYANCER,
AND
GENERAL INSURANCE AGENT
The following Companies are Represented:
LEBANON MUTUAL FIRE,
READING MUTUAL FIRE,
WYOMING FIRE,
POTTSVILLE FIRE,
LEHIGH FIRE, and the TRAVELERS ACCIDENT INSURANCE.
Also Pennsylvania and Mutual Horse Thief Detective and Insurance Company.
March 29, 1873 THOS. KEMERER.

BERNARD PHILLIPS,
COURT BUILDING, MAUCH CHUNK, Pa.
Fire Insurance Agent.
☞ POLICIES is SAFE Companies only, at Reasonable Rates. Aug. 23-y1

CARBON HOUSE,
J. W. RAUDENBUSH, PROPRIETOR,
BANK ST., LEHIGHTON, PA.
The CARBON HOUSE offers first-class accommodations to the Traveling public. Boarding by the Day or Week on Reasonable Terms. Choice Cigars, Wines and Liquors always on hand. Good Sheds and Stables, with attentive Hostlers, attached. April 10-y1.

JOHN F. HALBACH,
Instructor of Music,
(Piano, Organ, Voice and Theory.)
LEHIGHTON, PA.
Sole agent for the
WEBER PIANOS and the NEW ENGLAND ORGANS;
And dealer in all kinds of Pianos and Organs. Terms low and easy. Sale, lumber, bricks, etc., taken in exchange.
Sheet Music and books furnished on short notice.
For particulars, terms, &c., Address,
JOHN F. HALBACH,
Aug 2, 1879-1y. Lehighton, Pa.

DAVID EBBERT'S
Livery & Sale Stables

BANK STREET, LEHIGHTON, Pa
FAST TROTTING HORSES,
ELEGANT CARRIAGES.
And positively LOWER PRICES than any other Livery in the County.
Large and handsome Carriages for Funeral purposes and Weddings. DAVID EBBERT
Nov. 25, 1882

J. W. RAUDENBUSH
Respectfully announces to the public that he has opened a NEW LIVERY STABLE in connection with his hotel, and is prepared to furnish Teams for
Funerals, Weddings or Business Trips,
on shortest notice and most liberal terms. All orders left at the "Carbon House" will receive prompt attention. Stable on North Street, next the hotel, Lehighton. jan22-y1

A Bible Commentary.
Highly endorsed by Representative Men of all Churches. Lowest priced book published. Address NAMES & WHITLOCK, Hillsdale, Mich. apr8-eor

Railroad Guide.

PHILA. & READING RAILROAD
Arrangement of Passenger Trains.
MAY 7TH, 1882.
Trains leave ALLENTOWN as follows:—
(VIA PERKIOMEN RAILROAD)
For Philadelphia, at *6.15, 8.45, 11.40, a.m., and *3.10 p. m.
SUNDAYS.
For Philadelphia at *4.30 a. m., 3.35 p. m.
(VIA EAST PENNA. BRANCH.)
For Reading and Harrisburg, 6.00, 8.40 a. m., 12.15, 4.30 and 9.05 p. m.
For Lancaster and Columbia, 8.00, 8.40 a.m. and 4.30 p. m.
SUNDAYS.
For Reading 4.30 and 9.15 p. m.
For Harrisburg, and Washington 9.15 p. m.
Trains FOR ALLENTOWN leave as follows:
(VIA PERKIOMEN RAILROAD.)
Leave Philadelphia, 4.20 7.40 a. m. and 1.00, *1.30 and 5.1 p. m.
SUNDAYS.
Leave Philadelphia, 8.00 a. m., 3.15 and *4.30 p. m.
(VIA EAST PENNA. BRANCH.)
Leave Reading, 7.20 10.15 a. m., 2.00 3.55, and 6.15 p. m.
Leave Harrisburg 5.30 7.00 and 9.50. a. m., 1.45 and 4.00 p. m.
Leave Lancaster *7.35 a. m. 1.00 and *4.10 p. m.
Leave Columbia 7.5 a. m 1.10 and 4.40 p. m.
*From King Street Depot.
SUNDAYS.
Leave Reading, 7.20 and 9. 5 a. m.
Leave Harrisburg, 5.10 p.m.
Trains via Perkiomen Route" marked thus (*) run to and from Depot Ninth and Green streets, Philadelphia, other trains to and from Broad street Depot.
The *4.30 and 6.45 a.m trains from Allentown and the *1.3 and 5.15 p. m. train from Philadelphia via Perkiomen Route do not have through cars to and from Philadelphia.
J. E. WOOTTEN,
General Manager.
C. G. HANCOCK, Gen'l Pass. & Ticket Agent.
November 5th

JOHN R. G. WEYSSER,
PROPRIETOR OF THE
West End Brewery,
MAUCH CHUNK, PA.
Pure Porter and Lager Beer
Delivered all over the State.
October 8, 1881 y1

M. HAGAMAN
Has Removed from Weissport and taken up quarters in the "Old Fatzinger Store,"
Bank Street, Lehighton,
where old friends and new ones can always find a choice assortment of
Dress and Dry Goods,
Notions and Trimmings,
Groceries,
Provisions, &c., &c.
AT THE LOWEST CASH PRICES
Also, always in stock one of the finest and best selections of
Clocks, Watches and Jewelry
to be found in this section of the country, at Prices fully as Low as elsewhere.
RepairinG
done in the best manner, at very moderate charges. Patronage invited. apr8 2y

Central Carriage Works,

Bank St., Lehighton, Pa.,
Are prepared to Manufacture
Carriages, Buggies, Sleighs,
Spring Wagon, &c.,
Of every description, in the most substantial manner, and at Lowest Cash Prices.
Repairing Promptly Attended to.
TREXLER & KREIDLER,
April 26, 1879 y1 Proprietors.

PATENT
MAGNUM BONUM
Clothes
Washer.
The undersigned respectfully announces to their friends and the public generally, that they have secured the right to manufacture and sell this excellent Washing Machine in Carbon and Luzerne counties. This is undoubtedly the BEST Washer made, and gives the most perfect satisfaction to all who use it. See this machine before you buy any other. Price $10 00. Address
Yenser & Bartholomew,
Lehighton, Pa.
may 20 6m.

NERVOUS DEBILITY:
A CURE GUARANTEED.
DR. E. C. WEST'S NERVE and BRAIN TREATMENT, a specific for Hysteria, Dizziness, Convulsions, Nervous Headache, Mental Depression, Loss of Memory, premature Old Age, Impotency, Involuntary Emissions, caused by over exertion, self-abuse, or over-indulgence, which leads to misery, decay and death. One box will cure recent cases. One dollar a box or six boxes for five dollars; sent by mail prepaid on receipt of price. We guarantee six boxes to cure any case. With each order received for six boxes, accompanied with five dollars, we will send the purchaser our written guarantee to return the money if the treatment does not effect a cure. Guarantees issued only when the treatment is ordered direct from us. JOHN C. WEST & CO., Sole Proprietors, 181 & 183 W. Madison Street, Chicago, Ill. A. J. DURLING, Agent, Lehighton, Pa.
SMITH KLINE & CO., Wholesale Agents Philadelphia. sept. 24, '81-1y

THE SLATINGTON
PLANING MILL
AND
Cabinet Ware Factory,
AT SLATINGTON.
JOHN BALLIET, Propr.,
Deals in all kinds and sizes of Pine, Hemlock Oak and Hard Wood Lumber, and is now prepared to execute any amount of orders for
DressedLumber
OF ALL KINDS.
Doors, Sashes, Blinds, Shutters, Mouldings, Cabinet Ware, &c.,
With promptness.
Brackets Made to Order.
The Machinery is all new and of the best and most improved kinds. I employ none but the best workmen, use well seasoned and good material, and am therefore able to guarantee entire satisfaction to all who may favor me with a call. Orders by mail promptly attended to. My charges are moderate; terms cash, or interest charged after thirty days.
GIVE ME A CALL.
☞ Those engaged in Building will find it to their advantage to have Siding, Floor Boards, Doors, Sashes, Shutters, &c., made at the Factory.
Mar JOHN BALLIET.

DANIEL WIEAND,

Manufacturer of all descriptions of
Carriages, Wagons, Sleighs, &c
CORNER OF
BANK AND IRON STREETS,
LEHIGHTON, Penna.,
Particular attention given to
REPAIRING
in all its details, at the very Lowest Prices. Patronage respectfully solicited and perfect satisfaction guaranteed.
Dec 6, 1879-y1 DAN. WIEAND.

CATARRH
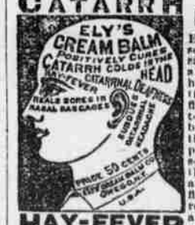

HAY-FEVER
ELY'S' Cream Balm
Effectually cleans the head of catarrhal virus, causing healthy secretions, allays inflammation, protects the membrane from additional colds, completely heals the sores and restores the sense of taste and smell. Beneficial results are realized by a few applications. A thorough treatment will cure Catarrh, Hay Fever, &c. Unequalled for colds in the head. Agreeable to use. Apply by the little finger into the nostrils. On receipt of 50c will mail a package.
☞ For Sale by all druggists in Lehighton.
ELY'S' CREAM BALM CO.,
nov26-y1 Owego, N. Y.

IF YOU ARE IN NEED OF
CLOTHING
Boots, Shoes,
Hats, Caps,
or, Gents' Furnishing Goods
GO TO
CLAUSS & BROTHER
THE POPULAR
Merchant Tailors.
Bank Street, Lehighton.
PRICES VERY LOW FOR CASH. The public patronage solicited. July1-tf

1881. HOLIDAYS. 1881.
Mrs. C. DeTSCHIRSCHSKY
Respectfully announces to her friends and the public generally, that she is now receiving and opening for their inspection a larger stock than ever of the very latest novelties in
Toys & Fancy Goods,
Suitable for HOLIDAY PRESENTS for Young and Old, Rich and Poor. Don't fail to call early and secure first choice and best bargains. She also calls their attention to her New, Large and Elegant assortment of
NOTIONS,
comprising Underwear, Berlin and Germantown Wools, Hosiery, Imported and Domestic Ribbons Gloves, Flowers and a fine assortment of New Designs
—IN FANCY ARTICLES—
Also, in connection with the above, a full and complete stock of
GERMAN FRUITS,
LIMBURGER CHEESE.
Candies & Confections,
together with a variety of Goods not generally kept in any other store in town. If you do not see what you want, ask for it.
A share of public patronage solicited, and perfect satisfaction guaranteed in price and quality of goods.
Second St., 2 doors above Iron,
Nov. 26, 1881-m3. LEHIGHTON, Pa.

☞ The CARBON ADVOCATE one year for $1, and Kendall's Horse Book as a premium.

With Medicine Quality not Quantity is the greatest importance; next is the Knowledge and Experience to Correctly Prepare and Dispense the same

At A. J. DURLING'S
POPULAR
Drug & Family Medicine Store,
Bank Stree Lehighton,
You can always rely upon getting STRICTLY Pure and Unadulterated
Drugs and Medicines.
DURLING, carries the largest stock PATENT MEDICINES in the county.
DURLING has an elegant stock of DRUGGISTS SUNDRIES, FANCY and TOILET ARTICLES for the ladies as well as the gents.
DURLING makes HORSE and CATTLE POWDERS a specialty. His 23 years experience in the drug business gives him a great advantage in this line.
TRUSSES, SUPPORTERS and BRACES always a large stock on hand.
WINES and LIQUORS, both foreign and domestic. He has a Clinton Grape Wine and a Dry Catawba Wine. Just splendid and cheap.
WALL PAPERS and BORDERS—the largest assortment in town.
Go to DURLING'S with your prescriptions. Go to DURLING'S for your Patent Medicines.
Go to DURLING'S for your fancy articles. Farmers and horsemen go to DURLING'S for your Horse and Cattle Powders.
aug. 5-y1.

AGENTS wanted, to sell Edison's Musical Telephone and Edison's Instantaneous Piano and Organ Music. Enclose stamp for catalogue and terms.
EDISON MUSIC CO., Philadelphia, Pa. dec. 24-m6.

WHENCE COMES THE UNBOUNDED POPULARITY OF
Allcock's Porous Plasters?
Because they have proved themselves the Best External Remedy ever invented. They will cure asthma, colds, coughs, rheumatism, neuralgia, and any local pains.
Applied to the small of the back they are infallible in Back-Ache, Nervous Debility, and all Kidney troubles; to the pit of the stomach they are a sure cure for Dyspepsia and Liver Complaints.
ALLCOCK'S POROUS PLASTERS are painless, fragrant, and quick to cure. Beware of imitations that blister and burn. Get ALLCOCK'S, the only Genuine Porous Plaster.
Feb. 18-13 e. o. w.

VALENTINE SCHWARTZ,

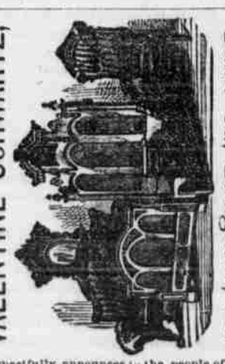

Bank St., Lehighton, Pa.
Respectfully announces to the people of Lehighton and its vicinity, that he is now prepared to supply them with all kinds of
Household Furniture
Manufactured from the best Seasoned Materials at Prices fully as low as the same article, can be bought for elsewhere. Here are a few of the inducements offered:

Parlor Sets at from	$50 to $60
Walnut Marble-top Dressing Case	
Bedroom Suites, 3 pieces	$40 to $55
Painted Bedroom Suites	$18 to $40
Cane Seated Chairs, per set of 6	$6
Common Chairs, per set of 6	$4

and all other Goods equally cheap.
In this connection, I desire to call the attention of the people to my ample facilities in

THE UNDERTAKING BUSINESS
with a NEW and HANDSOME HEARSE, and a full line of CASKETS and COFFINS. I am prepared to attend promptly to all orders in this line, at lowest prices.
Patronage respectfully solicited and the most ample satisfaction guaranteed.
V. SCHWARTZ,
oct12 BANK St., Lehighton.

BEATTY'S ORGANS 27 Stops, 10 Sets Reeds only $90. PIANOS $125 up. Rare Holiday Inducements Ready. Write or call on BEATTY, Washington, N. J.

☞ Those of our subscribers getting the ADVOCATE through the mail will please refer to the direction tab, note their indebtedness, and remit the amount. In all cases where we have to *send bills* $1.25 will be charged to cover expenses of postage, etc.

EVENTIDE.

BY JULIA C. R. DORR.

Whenever, with reverent footsteps,
I pass through the mystic door,
Of memory's stately palace,
Where dwell the days of yore,
One scene, like a lovely vision,
Comes to me o'er and o'er.

'Tis a dim, fire lighted chamber;
There are pictures on the wall,
And around them dance the shadows
Grotesque and weired and tall,
As the flames on the storied hearthstones
Wavering rise and fall.

An ancient cabinet stands there,
That came from beyond the seas,
With a breath of spicy odors
Caught from the Indian breeze;
And its fluted doors and mouldings
Are dark with mysteries.

There's an old armchair in the corner,
Straight-backed and tall and quaint;
Ah! many a generation—
Sinner and sage and saint—
It hath held in its ample bosom
With murmur nor complaint!

In the glow of the firelight playing,
A tiny, blithesome pair
With the music of their laughter
Fill all the tranquil air—
A rosy, brown-eyed lassie,
A boy serenely fair.

A woman sits in the shadow
Watching the children twain,
With a joy so deep and tender
It is near akin to pain,
And a smile and tear blend softly—
Sunshine and April rain!

Her heart keeps time to the rhythm
Of love's muttered prayer,
As, with still hands lightly folded,
She listens, unaware,
Through all the children's laughter
For a footfall on the stair.

I know the woman who sits there;
Time hath been kind to her,
And the years have brought her treasures
Of frankincense and myrrh,
Richer, perhaps, and rarer,
Than life's young roses were.

But I doubt if ever her spirit
Hath known, or yet shall know,
The bliss of a happier hour,
As the swift years come and go,
Than this in the shadowy chamber
Lit by the hearth fire's glow!

FALSE OR TRUE?

BY ROBERTA FARLE.

"Only a home; I ask nothing more, Miss Burton; but I must have a home or die. I will be maid, seamstress, anything you wish, for a home."

Miss Burton's beautiful brown eyes had never left the speaker's face; for twenty years she had steeled her heart against all pertaining to this girl, and yet now she found it hard to withstand those lovely, pleading eyes.

"If you take me, Miss Burton," continued the sad young voice, "I will serve you gladly. I have battled for myself two years, ever since poor papa died, and now I could wish to die myself."

"Hush, girl! No one dares to wish that. You know my story, Jeanette Moore, mine, your father's and your mother's, and you cannot wonder that although I will keep you, I expect only ingratitude."

"I thank you," said Jeanette Moore, slowly. "Perhaps sometime I can prove that I am not ungrateful."

Miss Burton waved her white hand, commanding silence; then she rang a bell and said to the maid who answered it,—

"Open Miss Florence's room and have it arranged, for Miss Moore will occupy it henceforth."

When Jeannette Burton was sixteen (she was almost thirty-seven now,) she was a vision of beauty seldom seen; those calm, powerful brown eyes and classical features made her pre-eminently glorious. They had called her "Gloria" in those days, but now it was only Miss Jeannette or Miss Burton.

The family had then consisted of Mr. Burton, his son Roy, and Gloria, beside Florence, the child of his only brother. Florence Burton was not beautiful, but she was a thousand times more attractive than stately Gloria, and Roy was madly in love with her; so much so that Mr. Burton reluctantly consented to their engagement when Roy was eighteen, and his cousin two years younger.

Gloria had been promised to Harry Moore, a handsome young artist, as aristocratic as he was poor, ever since her childhood. On her seventeenth birthday she was to be married, and great preparations were made for the wedding. One week before the time Florence started for the village with Harry and never returned. The next morning word came that they were married.

The shock killed Mr. Burton, and Roy, the gay, care-free Roy of old, went from the loved home of his childhood, where he might forget Florence's perfidity. But Jeannette Burton reigned calmly on at Burton Hill.

Only a year after the runaway bride died, leaving a tender baby-girl, whose name she asked might be Jeannette, for the girl they had wronged.

Jeanie Moore was happy indeed until her father died and left her penniless; but she took up the burden bravely, and worked for her bread with all her might. She struggled for two years, and then, worn out and disheartened, applied to Miss Burton for aid. I think even then the lady would have refused her request but for the girl's eloquent violet eyes, so like Florence Burton; those she could not resist.

"False!" Miss Jeannette whispered bitterly, half angry with herself. "Like mother, like child."

Yes, Jeanie Moore was fair and fascinating, with diamond-like eyes, like the Florence of long ago; but whether she, too, were false, only time would tell. She was at least true to her word; she asked only a home, and she had gotten it. She secured pupils, and gave lessons in drawing and painting, and soon won her tiny share of fame. She became a general favorite, too, for she had a pleasant word or a smiling glance from those wonderful violet eyes for every one.

She took a deep interest in Burton Hill, where she found so many mementoes of her dead, reverenced mother. In the art gallery, seldom entered now, hung that mother's picture, away from the rest of the Burton's, of whose faces Roy's pleased Jeanie best. There was something in the brilliant, proud, and yet kindly brown eyes that made her pity him. He had loved her mother, and she (Jeanie always sighed here) had betrayed his love.

The old wound in Jeannette Burton's heart had healed, and Harry was utterly forgotten in the deep, womanly love which, in her maturer years, she gave to Capt. Wittmore. He, a grave man of forty, loved her as a man only once loves, and his heart warmed as he read her letter, asking him to come to Burton Hill, and telling him of its new inmate, Jeanie Moore; and yet he shivered.

When he met the girl he seemed nervous, and his face paled as he looked into the bright eyes and took one little hand.

"So you are Jeanie Moore," he said.

"Yes."

Jeanie faltered, with flushed cheeks and downcast eyes, which did not escape Miss Burton's notice.

"Here are some views that arrived yesterday from Scotland, Laurence," she remarked. "If you will come into the west parlor you can see them in a good light."

"I mean to try the picture," the girl whispered, when they left her alone. Roy Burton's eyes would look lovely sad, and I must try it. But why did he come here? I thought he meant to stay in France, where he was when we knew him. Well it cannot matter."

But she found it did matter, when it was too late. Capt Wittmore watched Jeanie more than half the time, and talked to her, it seemed, the other half. Miss Burton grew anxious. Had not Florence taken Harry from her? Was it just for her child to win Laurence Wittmore? No, no! Heaven was unkind to her.

It was a dark, stormy night in November, the third month of Jeanie's stay at Burton Hill. They had been sitting in the library, Jeanie apart from the others, painting on a head of the watch dog, Hero, and Capt. Wittmore and Miss Burton talking easily, and a little confidentially, until the latter was called away.

When she returned, some fifteen minutes later, she found the captain bending over Jeanie, who had risen, both of her hands clasped in his.

"Jeanie, you will never tell her," he was saying, and Miss Burton stopped.

"No, I will be true to you," was the answer, bravely given. "And she, dear, good Miss Burton, will never, never know."

"She does know!" exclaimed the listener, entering with a square piece of canvas in her hands. "You are false, too, Jeannette Moore! False as Florence herself! And now I ask you to explain this."

She turned the canvas toward them, and disclosed a picture; a scene familiar to them all, the lawn at Burton Hill, and three figures there—Miss Jeannette's father, with a paper in his hands, his head bowed with grief—she herself kneeling with her piteous face lifted to the sky—while Roy stood at a distance, calm and white, with a terrible agony in his brown eyes. This was Jeanie's idea of how they had looked on that dreadful morning, twenty years before, and she had written, in tender, girlish pity, the name, "Gloria's Desertion" in one corner.

"You painted it?"

"Yes," Jeanie found voice to reply.

"You are false to me, to all! Now take this vile thing and leave my house! You are to wait for nothing—go immediately! Will you stand aside, Laurence?"

She seized the shivering form, led her to the door, and put her outside. Capt. Wittmore followed her.

"You are mad, Jeannette," he exclaimed, as the door closed on poor Jeanie. "Let me explain. I—"

"You will not say a word!" The brown eyes looked their defiance. Neither will you follow her until morning. I command it, and I will see that my commands are enforced!"

* * * * * * *

The morning broke clear. Jeannette Burton stood at the low window in the library, her sunken eyes turned without, where a figure toiled its way to the gate of Burton Hill. It was a man, tall and majestic, whose eyes never left the limp, helpless figure he held.

Miss Burton threw open the window as he approached.

"She cannot be brought here!" cried she.

He lifted a pair of dark, stern eyes to her face, and stepped over the casement with his burden, which he placed upon the lounge by the grate. Poor Jeanie was wet through, and utterly unconscious. Her lashes rested upon her white cheeks, and her long, soft hair fell like a veil half over them.

"You are Jeannette Burton?" the stranger asked abruptly.

"I am."

"And she is—"

"Jeannette Moore."

"Florence Burton's daughter?"

"Yes."

"I thought so; I recognized the picture. It is sadly defaced. Do you know what it is?"

He held up Jeanie's picture, all wet and soiled.

"I do. But who are you?"

"I am Robert Burton, the Roy of this." He pointed to the canvas.

"My brother!" Miss Jeannette cried.

Jeanie stirred and lifted her violet eyes.

"I meant no charm, Miss Burton," he said faintly. "His eyes were so beautiful, and I wanted to see how they would look sorrowful. So I painted it, and then I put in the others, you and Mr. Burton. Please forgive me."

Miss Burton left the room and returned with Capt. Wittmore, who looked with frightened eyes at Jeanie.

"Jeannette," he said huskily, turning to her, "you must hear me now, for her sake, whether you will or not. I wanted her to keep my secret. Five years ago I was a gambler—no inoffensive player, but a desperate gambler, with no higher employment. They saved me, Harry Moore and his gentle, violet-eyed child. I loved you, Jeannette, and I did not want you to know. Poor little Jeanie, she kept my secret well."

"Thanks," whispered the girl, feebly, and fainted dead away.

She had not been false, after all, but she had paid for her truth almost with her life.

When at last she recovered, there was a quiet wedding at the Hill, and "Gloria," (everybody called her that now,) took her away with the captain and herself to their own home. After a little while Jeanie went back to Burton Hill with Roy, as his wife.

"Jeanie, the true." Roy calls her laughingly, sometimes, and then with a tender clasp of the slender form, he assures her that the child has atoned a thousand times for all the pain the mother caused him.

HER SOLE MISSION.

A great many pretty girls think it is their sole mission in life to look lovely; they do not consider that they are bound to talk or display anything like intelligence; so long as they dress in a manner to show their beauty off to the best advantage, they are quite satisfied with themselves. But my dear girls, that's where you are mistaken. You may be very pretty to be seen, and may look just "too charmingly lovely" for any use, as you lie languidly in your easy chair and never make the least effort to charm your friends. But what the world wants is a living girl! They like to look at you, of course. But bless your sweet heart, the boys can go down town and buy the prettiest wax doll you ever looked at for a dollar and a half, one that can open and shut its eyes quite as languidly, if not as bewitchingly, as you do yours. Do you see the point girls? You must know how to talk if you desire to win really regard and friendship.

WAGES PAID FOR LABOR.

THE following are the prices paid for labor in different cities: Bricklayers—New York, $4; Cincinnati, $4.50; Philadelphia, $3.50; St. Louis, $4.50; Chicago, $3.50; Boston, $3 25; Baltimore, $3 50. Front Brick Masons—New York, $5; Cincinnati, $4.50; Philadelphia, $4; St. Louis, $4.25; Chicago, $4; Boston, $3 50; Baltimore, $4. Carpenters—New York, $3.50, Cincinnati $3; Philadelphia $2 50; St. Louis, $3; Chicago, $3; Boston, $3; Baltimore, $2.50. Laborers—New York, $2; Cincinnati, $2; Philadelphia, $2; St. Louis, $2; Chicago, $2; Boston, $1.75; Baltimore, $1.50. Plasterers—New York, $4; Cincinnati, $3.50; Chicago, $3.25; Boston, $3.50; Philadelphia, $3; Baltimore, $3 50; St. Louis, $3.25.

"BUCHUPAIBA."
Quick, complete cure, all annoying Kidney, Bladder and Urinary Diseases. $1 Druggists.

—It is astonishing how much easier it is to do evil than bear to be told of the evil we have done.

Improvement for Mind and Body.
There is more strength-restoring power in a bottle of Parker's Ginger Tonic than in a bushel of malt or a gallon of milk. As an appetizer, blood purifier and kidney corrector, there is nothing like it, and invalids consequently find it a wonderful invigorant for mind and body.—*Commercial.*

—Idleness is hard work to those who are not used to it, and dull work for those who are.

That feeling of languor and debility that follows physical exertion, removed by using Brown's Iron Bitters.

—Leisure is sweet to those who have earned it, but burdensome to those who got it for nothing.

Bright's Disease of the Kidneys, Diabetes.
No danger from these diseases if you use Hop Bitters; besides, being the best family medicine ever made. Trust no other.

—The most brilliant qualities become useless when they are not sustained by force of character.

"Golden Medical Discovery" is warranted to cleanse the blood from all impurities, from whatever cause arising. For scrofula, sores of all kinds, skin and Blood diseases, its effects are marvelous. Thousands of testimonials from all parts. Send stamp for pamphlet on Skin Diseases. Address World's Dispensary Medical Association, Buffalo, N. Y.

—Pleasure is the mere accident of our being and work its natural and most holy necessity.

"Fair Girl Graduates,"
whose sedentary lives increase those troubles peculiar to women, should use Dr. Pierce's "Favorite Prescription," which is an unfailing remedy. Sold by druggists.

—Let no one overload you with favors; you will find it an insufferable burden.

—Acts, looks, words, steps, form the alphabet by which you spell character.

"With Grateful Feelings."
Dr. Pierce, Buffalo: Dear Sir—Your "Golden Medical Discovery" and "Purgative Pellets" have cured my daughter of scrofulous swellings and open sores about the neck; and your "Favorite Prescription" has accomplished wonders in restoring to health my wife who had been bed-ridden for eight months from Female Weakness. I am with greatful feelings. Yours truly,
T. H. Long, Galveston, Texas.

—Every man is occasionally what he ought to be perpetually.

—Happiness is something to hope for, and something to love.

—Faith builds the bridge of prayer that spans the chasm of human need.

The Carbon Advocate.

An Independent Family Newspaper Published every SATURDAY, in Lehighton, Carbon Co., Pa., by
HARRY V. MORTHIMER.
OFFICE—RAILWAY, a short distance above the Lehigh Valley R. R. Depot.
Terms: $1.00 per Annum in Advance
EVERY DESCRIPTION OF PLAIN AND FANCY
Job Printing
AT VERY LOW PRICES.

For the CARBON ADVOCATE.]

SCIENTIFIC MISCELLANY.

—House-flies are found to be very frequently infested by parasitic worms, which suggests the possibility that they may also carry about the germs of infectious diseases.

—Dr. Vries believes that the true function of the resinous juices of plants is to serve as a balm for wounds, and that the resins are not excrementitious matter as some have thought.

—Besides the transit of Venus observations in December efforts will be made to determine the sun's parallax by other methods. Arrangements have already been made for observations of the minor planets Vesta and Sappho when at opposition on August 24th and September 24th respectively.

—The microscope shows that crystals of minerals frequently contain air or liquid bubbles. Quartz crystals have been found so completely full of minute cavities, partly filled with liquid, that the astounding number of 4,000,000 has been estimated to exist in a cube one twenty-fifth of an inch square.

—The celebrated rose-bush at Hildesheim, in Hanover, reputed to have been planted by Charlemagne and therefore to be more than a thousand years old, has borne more blossoms this season than ever before, and is an object of much curiosity. The branches of the bush extend to about three feet and eight inches in height and three feet and four inches in width.

—From observations with the spectroscope and polariscope since 1858, M. Prazmowski concludes that comets are formed of a condensed portion, which constitutes the nucleus, surrounded by an incandescent gaseous atmosphere, which contains carbon and reflects the light of the sun, and of a swarm of loose material which is not controlled by the comet but moves in obedience to universal attraction.

—Dr. Wood, of Bishop's College, Montreal, has reported numerous cases in which rheumatism has been cured by fasting from four to ten days. The patients were allowed to drink freely of water and lemonade, but no medicines were given. Dr. Wood is inclined to believe that rheumatism is simply a phase of indigestion, to be cured by giving rest to all the viscera.

—It is quite commonly believed that in running a man descends at each stride upon the ball of the foot, so that the arch of the foot may serve as a spring to break the shock. In his instantaneous photographs, however, Mr. Muybridge shows that either in walking, running or jumping, man—like all other animals so far observed—alights upon the heel.

—It is reported that in grappling for a cable in the Pacific off the Central American coast great masses of trunks, roots and branches of trees were drawn up from a depth of 800 fathoms. If the report proves true the discovery is an interesting one. Neither history nor Indian tradition refers to any great convulsion or submergence of land which could account for the presence of the trees at the place where they were found.

—Prof. E. L. Larkin has demonstrated mathematically that the fall of the largest comet to the sun could only be observed by the most powerful telescopes and spectroscopes, while only the most delicate heat-measuring apparatus could detect any increase of temperature upon the earth as an effect of the collision. Far from hastening our destruction, whatever heat may be added to the sun by the continued fall of cometary matter from space must tend to prolong man's existence upon an expiring planet whose poles are already frozen in death.

—A paper in the London Medical Record on the poisonous properties of quinine mentions a case in which complete temporary blindness and permanent injury of the eyesight were caused by taking sixty-eight grains of quinine in about twenty-one hours to relieve an attack of pneumonia. In another case the death of the patient is attributed to the action of only twenty-eight grains of quinine taken in two days, but in this instance it seems to be quite probable that the fatal result may have been caused by the intermittent fever with which the patient was suffering rather than by the drug.

—M. Toussaint has shown experimentally the dangers of eating meat nearly raw as is now so generally done. If the meat is unsound, the germs of disease must pass into the system. The most frequent and dangerous malady with which animals slaughtered for food are affected is consumption, and even if the animal is only slightly affected persons eating the uncooked meat are liable to infection. The raw juice, pressed from a slightly affected cow's lung was used to inoculate rabbits and young pigs, and all the subjects died in a short time from the disease. The experiment was repeated with a portion of the juice which had been partially cooked, and the result was the same. Thorough cooking of the meat at a temperature of 150 or 160 degrees is recommended as a precaution not to be neglected.

—Strive to impress on your children that the only disgrace attaching to honest work is the disgrace of doing it badly.

—A Philadelphia surgeon cured the burnt hand of a man by skin grafting, the skin being taken from a Chicago drummer's cheek. The experiment was not wholly a success, however, as the man's knuckles now have a color and hardness so much resembling brass that he gets arrested every time he goes out.

—Zoologist—How do we account for sudden impulses to commit crime? Well, we accounted for one sudden impulse to murder our neighbor's boy on the ground that he put a string across the street to trip us up. Don't think, though, that he succeeded. We merely felt the string with our foot, and got down on the ground to see what it was.