Well-Merited Success.

A gentleman once asked a distinguished dispensing druggist to explain the secret of the almost universal demand for Dr. Richmond's Samaritan Nervine. He said that it was in fact a genuine medicine—such a compound as every good physician would prescribe for the disease which it was advertised to cure. Of course it costs less than any druggist would charge for the same article supplied on a physician's prescription, and besides, there was a saving of the doctor's fee in addition. Moreover, by buying the drugs in such enormous quantities, and having a perfect apparatus for compounding the mixture, he was not only enabled to get better articles in the first place, but also to present the medicine in better form and at less price than the same preparation could be possibly obtained from any other source. Dr. Richmond has devoted all his energies to the alleviation of human suffering. With this end in view, and with his whole heart in his great labor for the benefit of the afflicted, he has achieved marked and merited success. There can be no real success without true merit. That his success is real is evidenced by the fact that his reputation as a man and physician does not deteriorate, and the fact that there is a steadily increasing demand for his Samaritan Nervine proves that it is no nostrum, but a reliable remedy. He has repeatedly informed the public that it is no patent medicine, and no patent has ever been asked for or obtained. Neither does he advertise it as a cure-all. There are hundreds of diseases that he scorns to allege it will not cure. It may be urged that some of these diseases are so widely different that it seems absurd to prescribe the same remedy. They may differ in symptoms, yet in character be precisely similar; and then we must take into consideration that remedies may possess various properties. Thus, some medicines are both tonic and alterative; others may be tonic and laxative, the properties differing according to the quantity administered and the time and circumstance which demand its employment.

In the manufacture of any pharmaceutical preparation the purity and strength of the materials used and the requisite machinery to be employed, are among the chief essentials. The first is insured by purchasing the ingredients in large quantities, whereby the exercise of greater care in selecting the materials can be afforded; and the second can only be accomplished when the business is sufficiently extensive to warrant a large outlay of capital in procuring chemical apparatus. These facts apply with especial force to the manufacture of our medicines, their quality having been vastly improved since the demand has become so great as to require the manufacture in very large quantities.

These ideas are not mere speculative remarks to mislead the reader, or to imbue him with false views of the superiority of our medicines. While inspecting Dr. Richmond's establishment you would be surprised to see the admirable facilities, both chemical and mechanical, which he employs in the prosecution of his business. Everything is arranged in the most perfectly systematic order, and, while to the general observer there appears to be no room for improvement, yet new apparatus and mechanical appliances are constantly being procured to the establishment.

MISCELLANEOUS.

—The manufacture of wooden shoes is an important industry at Green Bay, Wis. A local paper says they are made of green basswood, then smoked and dried like hams.

—There are a whole lot of things President Arthur wants to do, but he is a very sensitive President and he is afraid the country will make remarks.

—The Rev. Henry Ward Beecher believes the Chinese should come. He calls the present Congress "the fool Congress." It is more knavish than foolish.

—A dog weighing six pounds has more strength in his jaws than a man weighing 200, and yet men tackle hotel beef while a dog has nothing to do but lick bones.

—An electrician thinks the use of the telephone tends to make the hearing acute; constant practice calling all the muscles into play and training them.

—Don't carry elegant handkerchiefs girls. They're dreadful conducive to bad colds. A girl with a nice handkerchief has to use it all the time.

Worth Remembering.

Now that good times are again upon us it is worth remembering that no one can enjoy the pleasantest surroundings if in bad health. There are hundreds of miserable people going about to-day with disordered stomach, liver or kidneys, when a bottle of Parker's Ginger Tonic would do them more good than all the medicines they have ever tried.

—Republicans and Republicans only, are responsible for the recent efforts to place the memory of the late President Garfield in a scandalous light. It is useless for the Republican organs to pretend that Democrats or Democratic journals have revived what is unpleasant in Mr. Garfield's record.

—Joseph Pulitzer, of the St. Louis Post-Dispatch, has a hard fist for the bruiser as well as a good right hand for the quill. A man with a cowhide in his grip attacked Mr. Pulitzer on the street in St. Louis the other day. When the assailant picked himself up and escaped through a saloon, he left a trail of red drops and the cowhide behind him.

—An old and experienced journalist says: "I found, in the course of thirty years news paper work, that I could more effectually impress a man with my journalistic abilities by writing a puff of him, than calling his attention to the ablest editorial I ever wrote."

Fear Not.

All kidney and urinary complaints, especially Bright's Disease, Diabetes and liver troubles Hop Bitter will surely and lastingly cure. Cases exactly like your own have been cured in your own neighborhood, and you can find reliable proof at home of what Hop Bitters has and can do.

—Some fellow has brought out an opera glass which, he thinks will fill a long felt want. It holds a pint of whiskey. But that will not "fill" a long felt want. Young men who go out between the acts hold more than a pint of whiskey in three hours.

—Miss Dora Apple, of Chicago, is suing Mr. Stone, of Wisconsin, for breach of promise, demanding twenty thousand dollars. And it serves him right. Mr. Stone should have paired his Apple.

—On Tuesday of last week the Alaska, of the Guion Line, reached Queenstown after a trip of seven days and about four hours from New York, the fastest passage on record.

—We all are more or less subject to coughs and colds at this season—if you should be afflicted with either, remember that Sin-o' Syrup of Tar, Wild Cherry and Hoarhound is the quickest and most effectual cure.

—When has a man four hands? When he doubles his fists.

—Babies are spoken of as coupons attached to the bonds of matrimony.

—"A popular craze" is what the New York Times, Rep., calls the Sergeant Mason pardon movement.

—They have a brand of whiskey in Kentucky known as the "Horn of Plenty," because it will corn you copiously.

—A lecturer is telling "How We Hear" It is easily told. Somebody tells a friend of ours, and tells him not to tell; that's the way we hear.

—The grass is about the only thing that gets its dew now-a-day.

—To cure a cough—First catch you cough then salt it and smoke it, and hang it up to dry.

—A Kentucky woman has married a Mr. Calico—has wedded a points, as it were.

—A new definition of bigamy—Uniting the female sex.

PERRY DAVIS' PAIN KILLER

A Never-Failing Cure for Burns, Scalds, Bruises, Cuts, Sores, etc.

After forty years of trial, Perry Davis' Pain Killer stands unrivaled. It is safe! It acts immediately! It never fails!

Editor of the St. John (N. B.) News, says:
In fresh wounds, aches, pains, sores, etc., it is the most effectual remedy we know of. No family should be without a bottle of it for a single hour.

From the Cincinnati Dispatch:
We have seen its magic effects, and know it to be a good article.

From I. S. Potter, U. S. Consul at Crefeld, Rhenish Prussia:
After long years of use, I am satisfied it is positively efficient as a healing remedy for wounds, bruises, and sprains.

W. W. Sharpe, Valdosta, Ga., says:
It is a panacea for all bruises and burns.

From R. W. Adams, Saco, Me.:
It gave me immediate relief.

R. Lewis says:
In forty years' use it never has failed me.

W. W. Lum, Nicholville, N. Y., says:
I use your PAIN KILLER frequently. It relieves pain and soreness, and heals wounds like magic.

J. W. Dea says:
For scalds and burns it has no equal.

PERRY DAVIS' PAIN KILLER is not a new untried remedy. For forty years it has been in constant use; and those who have used it the longest are its best friends.

Its success is entirely because of its merit. Since the Pain Killer was first introduced, hundreds of new medicines have come and gone, while to-day this medicine is more extensively used and more highly valued than ever before. Every family should have a bottle ready for use. Much pain and heavy doctors' bills may often be saved by prompt application of the Pain Killer. Unlike most medicines, it is perfectly safe even in the hands of a child. Try it once thoroughly, and it will prove its value. Your druggist has it at 25c., 50c. and $1.00 per bottle.

PERRY DAVIS & SON, Proprietors, Providence, R. I.

KIDNEY-WORT
THE GREAT CURE FOR RHEUMATISM
As it is for all diseases of the KIDNEYS, LIVER AND BOWELS.
It cleanses the system of the acrid poison that causes the dreadful suffering which only the victims of Rheumatism can realize.
THOUSANDS OF CASES
of the worst forms of this terrible disease have been quickly relieved, in a short time
PERFECTLY CURED.
KIDNEY-WORT
has had wonderful success, and an immense sale in every part of the Country. In hundreds of cases it has cured where all else had failed. It is mild, but efficient, CERTAIN IN ITS ACTION, but harmless in all cases.
It cleanses, Strengthens and gives New Life to all the important organs of the body. The natural action of the Kidneys is restored. The Liver is cleansed of all disease, and the Bowels move freely and healthfully. In this way the worst diseases are eradicated from the system.
As it has been proved by thousands that
KIDNEY-WORT
is the most effectual remedy for cleansing the system of all morbid secretions. It should be used in every household as a
SPRING MEDICINE.
Always cures BILIOUSNESS, CONSTIPATION, PILES and all FEMALE Diseases.
Is put up in Dry Vegetable Form, in tin cans, one package of which makes 6 quarts medicine.
Also in Liquid Form, very Concentrated for the convenience of those who cannot readily prepare it. It acts with equal efficiency in either form.
GET IT OF YOUR DRUGGIST. PRICE, $1.00
WELLS, RICHARDSON & Co., Prop'rs, (Will send the dry postpaid.) BURLINGTON, VT.
KIDNEY-WORT

IMPORTANT ANNOUNCEMENT!
Lewis Weiss,
POST OFFICE BUILDING
LEHIGHTON, PA., has the Largest and Most Extensive Stock of
Boots, Shoes,
HATS, CAPS, &c.
ever offered in this borough, and to which I invite the special attention of my customers and the public generally, as I am prepared to offer extraordinary inducements in
FALL AND WINTER
Boots, Shoes, Hats, Caps, &c.,
and I invite my numerous friends and patrons to call and examine my stock before making their purchases elsewhere, as I am prepared to give special inducements to all CASH PURCHASERS.
Remember, LEWIS WEISS
Post-Office Building, Lehighton, Pa.
Sept. 20.

KING OF THE SINGERS.

The above is the exact representation of the sewing machine we sell for twenty dollars. It is in every respect the very best of the Singer style of machines; finished in the best manner, with the latest improvements for winding the bobbin, the most convenient style of table with extension leaf, large drawers and beautiful gothic cover. It stands without a rival.

King of Singer Machines.

We do not ask you to pay for it until you see what you are buying. We only wish to know that you really want to buy a machine and are willing to pay $20 for the best in the market.

Write to us sending the name of your nearest railroad station. We will send the machine and give instructions to allow you to examine it before you pay for it.

WILLMARTH & CO.,
729 Filbert street,
Philadelphia, Pa.
July 9.-1y.

PENSIONS For SOLDIERS, widows, fathers, mothers or children. Thousands yet entitled. Pensions given for loss of hand, foot, eye or rupture, varicose veins or any Disease. Thousands of pensioners and soldiers entitled to INCREASE and BOUNTY. PATENTS procured for inventors. Soldiers land warrants procured, bought and sold. Soldiers and heirs apply for your rights at once. Send 2 stamps for Pension and Bounty laws, blanks and instructions. Fees fixed by law. We can refer to thousands of Pensioners and Citizens. Address E. H. Carleton & Co., U.S. Claim Att'ys, Lock Box 759, Washington, D.C. October 29, 1881.

JOB PRINTING
NEAT AND CHEAP AT
The Advocate Office

SOLDIERS.
A. A. THOMAS Corner Ninth and F Streets Washington, D. C., attends to Pension and Back Pay, Bounty Claims collected. Contested Land Claims, Mineral and Agricultural claims attended to before the Department of the Interior and Supreme Court. Land Scrip and Additional Homesteads purchased and sold. April 23-1f-eor.

FARMERS' COLUMN.

FARM NOTES.

—Encourage the little wrens by building suitable boxes for them. They are invaluable as insect destroyers.

—Fruit is a regulator of the system. It will keep the blood in order, the bowels regular and tone up the stomach.

—Orchard grass is very early in growth and furnishes good hay, it starts out fresh immediately after each mowing.

—The best of the Jerseys are being brought to this country. It would not be a surprise if the Jersey breeders resorted to us for cattle after we have further improved them.

—In rotating vegetables, the land should not be used for crops having a similarity to those preceeding them. Cabbages, for instance, should follow peas, and celery follow cabbages.

—A spoonful of Paris green in a pail of water is recommended for killing canker worms. It should not be sprinkled over plants of which the leaves are eaten—such as lettuce, etc.

—Red raspberries should be set two feet apart in rows, and when kept well worked the first year they will fill up and form a continuous hedge of plants good for ten years or more.

—Cabbages respond quickly to frequent hoeing. It is one of the crops upon which too much labor cannot be lavished. They should be cultivated often, even when there are no weeds among them.

—To prevent sows from crushing their young, nail a board about one foot wide to the side of the pen. The board is to be put on like a shelf, so that the little pigs can run under it to get out of the way.

—Certain varieties of evergreens, such as arbor vitæ, are furnished with a thick mass of roots. These should be cut away somewhat, in order to admit of close contact of the soil around the base of the plants.

—A New York chemist declares that the refuse fat of a pork house in that city is sent to artificial butter factories. He has also found in oleomagarine horse grease and other refuse such as used in making candles.

—Soft coal ashes are used to prevent the ravages of the current worm. They are scattered thickly around the current and gooseberry bushes, care being taken to keep the bushes well supplied with them as long as there is dange.

—A good polish for walnut wood is to mix two parts of good alcoholic shellac varnish with one part of good boiled linseed oil, and apply with a pad formed of wool on cloth. Rub briskly till the polish appears, using only a little at a time.

—A method of preparing corn for hogs is to soak it. The soaking causes the corn to undergo more or less fermentation, and it acquires a peculiar sweetness from the conversion of a portion of the starch into glucose. Soaked corn is better assimilated than when fed in a dry state.

—E. L. Emery, of Omaha, Neb., says that the secret of success in fruit growing in the upper Missouri Valley is to mulch heavily in summer to keep the ground moist and the weeds down. Mulch heavily in winter to keep the frost in the ground late, thus preventing early starting of buds and danger from freezing.

—Captain J. B. Moore, Concord, Mass., is authority for the statement that a gentleman in Salem, "with plenty of manure and water," raised the asparagus, peas, corn and other vegetables needed in a family of seven, also the summer keep of two cows and hay and mangel-wurzels enough to winter them all on one acre of land.

—Soiling cattle is acknowledged to be the most economical method for those who practice high farming. All disputes have subsided regarding the system except the cost of labor required, some farmers claiming it to be the better plan when land is high priced and labor cheap, but unprofitable when land is cheap and labor high.

—Washing the leaves of the wax plant occasionally is the very best treatment for it. When washing, brushing with a soft brush about the axils of the leaves will tend to keep the plant free from mealy bugs, one of its worst enemies. When the plant commences its growth supply it once a week with weak manure water.

—The United States Consul at Bristol, England, is sanguine in the belief that American high grade flour will ere long take almost complete possession of the English market. The English journals, however, are of the opinion that their own millers will speedily come to a realizing sense of the situation, and improve their work accordingly.

—No system of farming is complete that dispenses with clover as a rotation crop.

—More land than ever will be put in tobacco in Lancaster and Chester counties this season.

—The poultry raisers in Chester county suffer greatly from the depredations of thieves.

—A horse's hoof is of the same nature as horn. A hot shoe makes the hoof grow instead of tough.

—It is getting rather late for onions. They do not thrive if overtaken by hot weather before getting well rooted.

—Melons, cucumbers and squashes are cultivated in the same manner, but they should never be planted near each other.

—An amateur botanist in Wisconsin, is said to have prepared 939 specimens of flowering plants, all of which have been indentified.

—A strong cement is made by dissolving caustic lime with boiling water. When dry mix with white of egg to a thick paste. It sets instantly.

—No class of real property is appreciating in value so rapidly as forest lands or well wooded areas. They will also be rich legacies to future generations.

—The flour made from sorgo seed is nutritive and healthy, and many Western experts claim that in the near future it will be largely used for human food.

—It appears by Western papers that the factory dairies of large districts are apt to fall under one strong management by purchase, after a while, as railways do.

—The coffee plant has the general appearance of a cherry tree. It grows to a height of twenty or thirty feet, but in the course of culture is cut down to five or six feet.

—An old orchard can never be made young again, but by good care, pruning and cultivating, it can be made to bear a fair crop, until a young orchard can be set out and brought into bearing.

—Liver diseases, headache, and constipation caused by bad digestion, quickly cured by Brown's Iron Bitters.

A. D. Mosser,
Manufacturer of and Dealer in
STOVES, RANGES AND HEATERS,
Tin and Sheet-Iron Ware and General House Furnishing Goods.
ROOFING and SPOUTING done at short notice and at Lowest Cash Prices.

Every kind of STOVE GRATES and FIRE BRICKS kept constantly on hand.
STORE on SOUTH Street,
A few doors above Bank St., LEHIGHTON.
Patronage solicited—Satisfaction guaranteed.
Oct. 5-y1 A. D. MOSSER.

WHY! WHY!
You should go to
Dr. C. T. Horn's
CENTRAL DRUG STORE,
BECAUSE
He personally attends to his business.
He has the experience of medicine.
He has the best and purest Drugs and Chemicals.
He has one price to all.
He has the best goods for the least money.
He has all the Popular Patent Medicines.
He has the best Horse and Cattle Powder.
He has the best wines and cigars.
He keep the best Old Rye Whiskey for medicinal purposes.
He has the latest patterns in WALL PAPER.
He has a full line of Lamps and Lamp Fixtures.
He has a full line of Toilet and Fancy Articles.
He buys and sells for cash.
Call and be convinced that the above reasons are correct and oblige
C. T. HORN, M. D.,
Loeser's Block,
Opposite the "Carbon House."
Sept 10, 1881-1y.

Best business now before the public. You can make money faster at work for us than at any thing else. Capital not needed. We will start you.—$12 a day and upwards made at home by the industrious. Men, women, boys and girls wanted everywhere to work for us. Now is the time. You can work in spare time and or give your whole time to the business. You can live at home and do the work. No other business will pay you near as well. No one can fail to make enormous pay by engaging at once. Costly Outfit and terms free. Money made fast, easily and honorably. Address TRUE & Co., Augusta, Maine. nec10-y1

PATENTS.
Inventors will Advance their Interests by Employing an Experienced Attorney resident in Washington. E. A. Lehmann, Solicitor of American and Foreign Patents, Washington, D. C., has had years of successful Practice, and was formerly an Examiner of Patents in the Patent Office. All business before the Courts or the Department promptly attended to. Fee contingent upon success. Send for Circular. April 23-1f-eor.

PARKER'S HAIR BALSAM.
A perfect dressing, elegantly perfumed and harmless. Removes dandruff, restores natural color & prevents baldness.
50 cents and $1 at druggists.
Floreston COLOGNE.
An exquisitely fragrant perfume with exceptionally lasting properties.
25 and 75 cents.
Parker's Ginger Tonic
An invigorating Medicine that Never Intoxicates
This delicious combination of Ginger, Buchu, Mandrake, Stillingia, and many other of the best vegetable medicines known, cures Female Complaints, Rheumatism, Nervousness, Wakefulness and all disorders of the bowels, stomach, liver, kidneys, and urinary organs.
If you have lost your appetite and are low spirited, or suffering from age, or any infirmity, take Parker's Ginger Tonic. It will strengthen brain and body and give you new life and vigor.
100 DOLLARS
Paid for anything injurious found in Ginger Tonic, or for a failure to help or cure
50c. & $1 sizes at druggists. Large saving buying dollar size. Send for circular to Hiscox & Co., 163 Wm. St., N.Y

Beware OF Fraud
BENSON'S CAPCINE PLASTERS
HAVE BEEN IMITATED,
And their excellent reputation injured by worthless imitations. The Public are cautioned against buying Plasters having similar sounding names. See that the word CAPCINE is correctly spelled.
Benson's Capcine Porous Plasters
Are the only improvement ever made in Plasters.
One is worth more than a dozen of any other kind.
Will positively cure where other remedies will not even relieve.
Price 25 cents.
Beware of cheap Plasters made with lead poisons.
CEABURY & JOHNSON,
Manufacturing Chemists, New York.
PERFECTION AT LAST. Price 25cts. MEAD'S Medicated CORN and BUNION PLASTER.

SAMARITAN
NERVINE!!

Samaritan Nervine
Cures epileptic fits spasms, convulsions, St. Vitus dance, vertigo, hysterics, insanity, apoplexy, paralysis, rheumatism, neuralgia and all nervous diseases. This infallable remedy will positively eradicate every species of nervous derangement, and drive them away from whence they came, never to return again. It utterly destroys the germs of disease by neutralizing the hereditary taint or poison in the system, and thoroughly eradicates the disease, and utterly destroys the cause.

Samaritan Nervine
Cures female weakness, general debility, leucorrhœa or whites, painful menstruation, ulceration of the uterus, internal heat, gravel, inflammation of the bladder, irritability of the bladder. For wakefulness at night there is no better remedy. During the change of life no female should be without it. It quiets the nervous system and gives rest, comfort and nature's sweet sleep.

Samaritan Nervine
Cures alcoholism, drunkenness and the habit of opium eating. These degrading habits are by far the worst evils that have ever befallen suffering humanity. Thousands die annually from these noxious drugs. The drunkard drinks liquor not because he likes it, but for the pleasure of drinking and of treating his friends, little thinking that he is on his road to ruin. Like the opium eater, he first uses the drug in small quantities as a harmless antidote. The soothing influence of the drug takes strong hold upon its victim, leading him on to his own destruction. The habits of opium eating and liquor drinking are precisely what eating is to alimentiveness, as over eating first inflames the stomach, which redoubles its cravings until it paralyzes both the stomach and appetite. So every drink of liquor or dose of opium, instead of satisfying, only adds to its fierce fires, until it consumes the vital force and then itself. Like the glutonous tape worm, it cries "Give, give, give!" but never enough until its own capacity devours itself. Samaritan Nervine gives instant relief in all such cases. It produces sleep, quiets the nerves, builds up the nervous system, and restores body and mind to a healthy condition.

Samaritan Nervine
Cures nervous dyspepsia, palpitation of the heart, asthma, bronchitis, scrofula, syphilis, diseases of the kidneys and all diseases of the urinary organs. Nervous debility, caused by the indiscretions of youth, permanently cured by the use of this invaluable remedy. To you, young, middle-aged and old men, who are covering your sufferings as with a mantle by silence, look up, you can be saved by timely efforts, and make ornaments to society, and jewels in the crown of your Maker, if you will. Do not keep this a secret longer, until it saps your vitals, and destroys both body and soul. If you are thus afflicted, take Dr. Richmond's Samaritan Nervine. It will restore your shattered nerves, arrest premature decay, impart tone and energy to the whole System.

SAMARITAN NERVINE
Cured my little girl of fits. She was also deaf and dumb, but it cured her. She can now talk and hear as well as anybody.
Pete: Ross, Springwater, Wis.
SAMARITAN NERVINE
Has been the means of curing my wife of rheumatism.
J. B. Fletcher, Fort Collins, Col.
SAMARITAN NERVINE
Made a sure cure of a case of fits for my son.
E. B. Ralls, Huntsville, Kan.
SAMARITAN NERVINE
Cured me of vertigo, neuralgia and sick headache.
Mrs. Wm. Henson, Aurora, Ill.
SAMARITAN NERVINE
Was the means of curing my wife of spasms.
Rev. J. A. Eadie, Beaver, Ia.
SAMARITAN NERVINE
Cured me of asthma, after spending over $3,000 with other doctors.
S. R. Hobson, New Albany, Ind.
SAMARITAN NERVINE
Effectually cured me of spasms.
Miss Jennie Warren,
740 West Van Buren St., Chicago, Ill.
SAMARITAN NERVINE
Cured our child of fits after given up to die by our family physician, it having over 100 in 24 hours. Henry Ruer,
Vervilla, Warren Co., Tenn.
SAMARITAN NERVINE
Cured me of scrofula after suffering for 8 years. Albert Simpson, Peoria, Ill.
SAMARITAN NERVINE
Cured my son of fits, after spending $2,500 with other doctors.
J. W. Thornton, Claiborn, Miss.
SAMARITAN NERVINE
Cured me permanently of epileptic fits of a stubborn character.
Rev. Wm. Martin, Mechanicstown, Md.
SAMARITAN NERVINE
Cured my son of fits, after having had 2,500 in eighteen months.
Mrs. E. Fobes, West Potsdam, N. Y.
SAMARITAN NERVINE
Cured me of epilepsy of nine years' standing. Miss Orlena Marshall,
Granby, Newton Co., Mo.
SAMARITAN NERVINE
Has permanently cured me of epilepsy of many years duration.
Jacob Suter, St. Joseph, Mo.
SAMARITAN NERVINE
Cured me of bronchitis, asthma and general debility.
Oliver Myers, Ironton, Ohio.
SAMARITAN NERVINE
Has cured me of asthma; also scrofula of many years standing.
Isaac Jewell, Covington, Ky.
SAMARITAN NERVINE
Cured me of fits. Have been well for over four years. Charles E. Curtis,
Oaskis, Douglass Co., Minn.
SAMARITAN NERVINE
Cured a friend of mine who had dyspepsia very badly.
Michael O'Conner, Ridgway, Pa.
SAMARITAN NERVINE
Has permanently cured me of epileptic fits.
David Trembly, Des Moines, Iowa.
SAMARITAN NERVINE
Cured my wife of epilepsy of 35 years standing. Henry Clark, Fairfield, Mich.
SAMARITAN NERVINE
Cured my wife of a nervous disease of the head. E. Graham, North Hope, Pa.
SAMARITAN NERVINE
Cured my son of fits. He has not had a fit for about four years. John Davis,
Woodburn, Macoupin Co., Ill.
SAMARITAN NERVINE
Cured my son's wife of a case of epileptic fits. Rebecca Laude, Middlesprite, N. Y.
SAMARITAN NERVINE
Cured me of fits of many years' standing.
Emma A. Buswell, Holyoke, Mass.
SAMARITAN NERVINE
Cured my little girl of fits Has not had a fit for over three years.
James Murphy, Cuba, Fulton Co., Ill.
SAMARITAN NERVINE
Has effectually cured me of epileptic fits
Miss Hattie E. Wilder, Boulder, Col.
SAMARITAN NERVINE
Cured my daughter of spasms of a severe character. Mrs. M. P. Rucker,
Davis Mills, Bedford Co., Va.
SAMARITAN NERVINE
Cured my father of that terrible affliction, epilepsy. Annie E. Keithly,
Principa, Md.
SAMARITAN NERVINE
Cured my child of fits and I feel very thankful to you for it.
Mrs. M. A. Chenut, Milburn, Ky.

Samaritan Nervine.
is for sale by druggists everywhere, or may be had direct from us. Those who wish to obtain further evidence of the curative properties of Samaritan Nervine will please enclose a 3-cent postage stamp for a copy of our Illustrated Journal of Health, giving hundreds of testimonials of cure from persons who have used the medicine, and also their pictures photographed after their restoration to perfect health. Address
DR. S. A. RICHMOND & CO.
World's Epileptic Institute,
ST. JOSEPH, MO.
apr. 8-y1.

Miss M. A. SNYDER,
Respectfully announces to her lady friends that she has just received a full line of the latest novelties in
Spring & Summer
MILLINERY GOODS,
Including Hats, Bonnets, Flowers, Ribbons, Feathers, Notions, and DRESS TRIMMINGS
NEW GOODS RECEIVED WEEKLY.
All work done in the latest style, and most durable manner, at the lowest cash prices.
STORE: at the intersection of BANK STREET and BANKWAY, LEHIGHTON, PA.
April 23, 1881-y1.

CARBON ADVOCATE
PLAIN AND FANCY
BOOK AND JOB PRINTING HOUSE
BANKWAY, a short distance above the Lehigh Valley R.R. Depot,
LEHIGHTON, PA.
We are now fully prepared to execute every description of PRINTING, from a
Visiting Card to a Large Poster!
Posters, Handbills, Dodgers, Circulars, Shipping Tags, Cards, Bill Heads, Letter Heads, Note Heads, Envelopes, Statements, Programmes, Tickets, &c., &c., in Best Manner, at
Reasonable Prices!

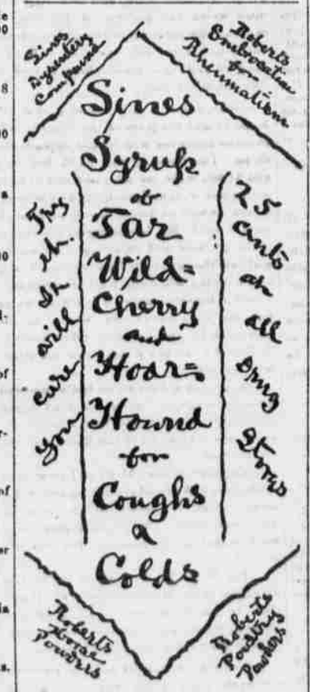

WHY
Every Dairy Farmer, Producer and Dealer in Dairy Products should Subscribe for
The AMERICAN DAIRYMAN.
BECAUSE it is the only paper which in any way attempts to cover this special field of commercial enterprise.
BECAUSE it is the only publication in which are to be found regularly, and with certainty, reports of the proceeding of all Dairymen's Associations.
BECAUSE it is the only medium through which producers and dealers in butter, cheese and dairy products are enabled to communicate with each other on topics connected with their mutual interests.
BECAUSE it is the only means by which new inventions for the dairy can be brought directly to the attention of the specific class for whom they are designed.
BECAUSE it fights frauds and monopolies of every kind, and contends for fair play and fair dealing in the markets of the world.
BECAUSE the most prosperous and successful dairymen in all parts of the country take it, sustains and like it.
BECAUSE no dairyman can afford to be without it. Ignorance purchased by the saving of $1.50 per year will, in the end cost many times that amount.
"The American Dairyman" is Published every Thursday, for $1.50 per year, postpaid. Single copies, Five Cents.
All communications should be addressed to
J. E. CLARK, Publisher,
5 and 7 MURRAY Street, N. Y.
P. O. Box 614. feb4-tf

PATENTS
We continue to act as Solicitors for Patents, Caveats, Trade Marks, Copyrights, etc., for the United States, Canada, Cuba, England, France, Germany, etc. We have had THIRTY-FIVE YEARS EXPERIENCE.
Patents obtained through us are noticed in the SCIENTIFIC AMERICAN. This large and splendid illustrated weekly paper, $3.20 a year, shows the Progress of Science, is very interesting, and has an enormous circulation. Address MUNN & CO., Patent Solicitors, Publishers of SCIENTIFIC AMERICAN, 37 Park Row, New York. Hand book about Patents sent free.

DIAMOND CATARRH REMEDY,
A Positive Cure for Catarrh of all kinds. It is instantaneous in effect and Permanent in Result. Cures at any stage of the disease. Has cured cases so terrible that bones came from the nose.
Dr. Every's Diamond Catarrh Remedy is mild and pleasant, affording immediate relief. A thorough cure in all cases of Catarrh, Influenza, Hay Fever, Bronchitis.
It will remove Polypus and effectually cure Watery and Purulent Discharges from the Head and Throat, and Foetid, Sickening Breath; perfectly restore impaired Smell, Taste and Hearing; relieve Headache, Break up Colds in the Head; strengthen the Voice and Eyes; Purify, Regulate and Render Clear and Active every Organ of the Head and Throat. Price, 50 cents.
Dr. Every's Diamond Invigorator is a Perfect Blood Purifier, Appetizer and Nerve Tonic. It makes a delightful, wholesome drink, which Invigorates, Purifies and Strengthens the entire system.
For General Debility, Dyspepsia, Biliousness, Torpid Liver, Indigestion, Neuralgia and Rheumatic Affections, Jaundice, Malaria, Paralysis, Nausea, Sick Headache and Kidney Complaints, it is invaluable. Price, 50 cents.
Dr. Every's Diamond Salve is a sovereign cure for Burns, Bruises, Sores of all kinds, Salt Rheum, Tetter, Ringworm and Cutaneous Eruptions. Price, 25 cents.
Ask your Druggist for these remedies and take no other; or will be sent free on receipt of price.
Descriptive Pamphlets Free.
Address Dr. Every's Diamond Remedies Co., P. O. Box 2260. 104 John Street, New York.

"JUST LET ME SHOW YOU"
DR. FOOTE'S
HAND-BOOK OF HEALTH HINTS
And Ready Recipes,
Worth $25. Cost 25c.
By the author of "PLAIN HOME TALK" and "MEDICAL COMMON SENSE."
128 PAGES of Advice about Daily Habits and Recipes for Cure of Common Ailments; a valuable book of Reference for every Family. Only 25 cents, by mail, prepaid.
The Hints, Advice and Recipes chapters on Hygiene for all seasons, Common Sense on Common Ills, Hygienic Curative Measures, How to Avoid Undesirable Children, Knacks Worth Knowing, Hints on Bathing, or Nursing the Sick, on Emergencies, Hints for Pregnant Women, together with some of the Private Formulæ of Dr. Foote, and other physicians of high repute, and directions for preparing food for invalids. AGENTS WANTED.
Murray Hill Publishing Co.,
129 East 28th Street, New York City.

CHRONIC DISEASES CURED; New paths marked out by that most popular book on medical, social and sexual science, PLAIN HOME TALK AND MEDICAL COMMON SENSE. Nearly 1,000 pages, 200 illustrations; by Dr. E. B. Foote. Purchasers are entitled to free consultation, either in person, or by mail. A $5.25 book reduced to $1.50, making it the CHEAPEST BOOK in the ENGLISH or GERMAN Language. 16 page Catalogue sent free. We also send free samples of Dr. FOOTE'S HEALTH MONTHLY with list of nearly 100 premiums; 50 cents a year.
MURRAY HILL PUBLISHING CO., N. Y. City.

CUT THIS OUT!
AGENTS MAKE $15 TO $40 PER WEEK.
We have stores in 15 leading Cities, from which our agents obtain their supplies quickly. Our Factories, and Principal Office are at Erie, Pa. Send for our New Catalogue and terms to agents Address
M. N. LOVELL 312 Lackawanna Ave SCRANTON, PA.

ASTHMA Can be cured by the use of Dr. H. James' Cannabis Cigarettes, Snuff and Powder. Book, Testimonials, etc., Address CRADDOCK & Co., 1032 Race St., Phila., Pa.

This Riding Saw Machine is warranted to saw off a 2 foot log in 2 minutes, and costs less money than any other Saw Machine. We are the first firm who manufactured these machines in America, and at present own the only legal right of the same. Send for our free circular.
United States Manf'g Co., Washington, D. C.

LADIES of the WHITE HOUSE
The ONLY BOOK of the kind ever pub'd
NEW EDITION. A HISTORY of every Administration from Washington to the present time, with over 20 Steel Portraits of the Ladies of the White House, with view of many of the Homes of the Presidents. This is the most salable book published. Agents wanted—send for Circulars, with full particulars, to BRADLEY & CO., Publishers, 60 North 4th St., Philadelphia, Pa.

OPIUM & MORPHINE EATING A Treatise on their speedy cure SENT FREE. Dr. J. G. HOFFMAN, P.O. Box 1315, Chicago, Ill.

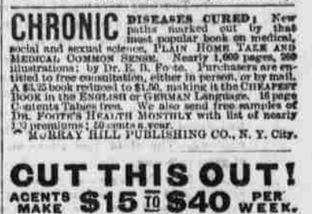

Thirty-Six Varieties of Cabbage; 26 of Corn; 18 of Cucumber; 21 of Melon; 33 of Peas; 28 of Beans; 17 of Squash; 19 of Beet and 40 of Tomato, with other varieties in proportion, a large portion of which were grown on my five seed farms, will be found in my Vegetable and Flower Seed Catalogue for 1883. Sent FREE to all who apply. Customers of last Season need not write for it. All Seed sold from this establishment warranted to be both fresh and true to name, so far, that should it prove otherwise, I will refill the order gratis. The original introducer of Early Ohio and Burbank Potatoes, Marblehead Early Corn, the Hubbard Squash, Marblehead Cabbage, Phinney's Melon, and a score of other new Vegetables. I invite the patronage of the public. New Vegetables a Specialty.
James J. H. Gregory, Marblehead, Mass.

PENSIONS For SOLDIERS, widows, fathers, mothers or children. Thousands yet entitled. Pensions given for loss of hand, foot, eye or rupture, varicose veins or any Disease. Thousands of pensioners and soldiers entitled to INCREASE and BOUNTY. PATENTS procured for inventors. Soldiers land warrants procured, bought and sold. Soldiers and heirs apply for your rights at once. Send 2 stamps for Pension and Bounty laws, blanks and instructions. Fees fixed by law. We can refer to thousands of Pensioners and Citizens. Address E. H. Carleton & Co., U.S. Claim Att'ys, Lock Box 759, Washington, D.C.

In One Volume. A Comprehensive Encyclopædia, containing 6,500 References to the most important matters of interest in the World. EVERY PAGE IS FULL OF INTEREST. One Correspondent has 8,000 Orders. Sells to everybody. Every Book earns its money's worth. AGENTS Wanted. Exclusive Territory. The best terms. Write for Circulars to
W. L. BLACK, No. 4 South 4th Street, Philadelphia.

BOOK AGENTS GOLD MINES
CARLETON'S TREASURY
Of Universal Knowledge.

"Great Rock Island Route!"
Stands pre-eminent among the great Trunk Lines of the West for being the most direct, quickest, and safest line connecting the great Metropolis, CHICAGO, and the EASTERN, NORTH-EASTERN, SOUTHERN and SOUTH-EASTERN LINES, which terminate there, with KANSAS CITY, LEAVENWORTH, ATCHISON, COUNCIL BLUFFS and OMAHA, the COMMERCIAL CENTERS from which radiate
EVERY LINE OF ROAD
that penetrates the Continent from the Missouri River to the Pacific Slope. The
Chicago, Rock Island & Pacific Railway
is the only line from Chicago owning track into Kansas, or which, by its own road, reaches the points above named. No TRANSFERS BY CARRIAGE! NO MIS