A. T. WEIDLE,
ATTORNEY AT LAW,
Office North West corner of Water and Market Streets,
LEBANON, Pa.
Lebanon, Nov 18, 1863.—1y.*

GRANT WEIDMAN,
ATTORNEY AT LAW.
OFFICE, in Cumberland street, a few doors east of the Eagle Hotel, in the office late of his father Capt. John Weidman, dec'd.
Lebanon, Sept. 9, 1863.

REMOVAL.
A. STANLEY ULRICH,
ATTORNEY AT LAW,
Has removed his office to the building, one door east of Laudermilch's Store, opposite the Washington House Lebanon, Pa.
BOUNTY and PENSION claims promptly attended to [April 8, '63.—3m.

JACOB WEIDLE, jr.,
ATTORNEY-AT-LAW,
OFFICE, north-west corner Market and Water Sts., Lebanon, Pa.
[Lebanon, January 13, 1864.—1y*]

Dr. P. B. MISH.
HAVING located in Lebanon, offers his professional services to the public. Office in Market St. in the building formerly occupied by his father.
Lebanon, Dec. 16, 1863.

H. T. BIBIGHAUS,
ATTORNEY-AT-LAW,
OFFICE in Stichter's Building, Cumberland Street, nearly opposite the Court House, Lebanon.
Lebanon, June 15, 1864.—tf.

CYRUS P. MILLER,
Attorney-at-Law
Office in Walnut street, nearly opposite the Buck Hotel, and two doors south from Karmany's Hardware store.
Lebanon, April 6, 1864.—1y.

REMOVAL.
S. T. McADAM,
ATTORNEY AT LAW,
HAS REMOVED his office to Market Street, opposite the Lebanon Bank, two doors North of Widow Rise's Hotel.
Lebanon, March 25, '63.

BASSLER BOYER,
Attorney-at-Law.
OFFICE removed to Cumberland street, one door East of the Lebanon Valley Bank, opposite the Buck Hotel, Lebanon, Pa. [Jan. 6, '64.

ARMY AND NAVY
PENSION, BOUNTY, BACK PAY AND BOUNTY LAND AGENCY.
BASSLER BOYER,
Attorney-at-Law.
THE undersigned, having been licensed to prosecute claims, and having been engaged in the Bounty and Pension business, offers his services to all those who are thereto entitled, in accordance with the various acts of Congress. All such should call or address at once, and make their applications through
BASSLER BOYER, Attorney at-Law,
Office removed to Cumberland St., one door East of the Lebanon Valley Bank, opposite the Buck Hotel, Lebanon, Pa. [Jan. 6, '64.

DENTISTRY.
HAVING returned from Philadelphia, I would say to the good people of Lebanon and vicinity, that I have taken rooms at MRS. RABER'S (one door East of Dr. C. D. Gloninger's,) where I can be found at all hours of the day, to wait upon those who may want my professional services.
Particular attention paid to the *treatment* and *filling* of *TEETH*. All operations done in the most *improved* and *scientific manner*.
PRICES as low as elsewhere for the same class of work.
Chloroform and Ether administered to patients when desired.
Thankful for past favors, I would solicit the patronage of those wishing the services of a Dentist.
GEORGE CLARK, D. D. S.
Lebanon, Pa., April 27, 1864.

DR. B. A. YEAGER,
Cures, without the use of Instruments,
CANCERS, TUMORS, PROTUBERANCES, &c.
No Cure, no Pay.
Apply personally or by letter for a gratuitous information of such sores and the cure thereof to
Dr. B. A. YEAGER,
Bowers Station, E. P. R. R, Berks Co., Pa.
August 3, 1864.—1m.

"FLORENCE" Sewing Machine.
The Only Machine capable of making More than One Kind of a Stitch; and the Only One having the REVERSIBLE FEED.
The feed may be reversed at any point desired, without stopping, which is a great advantage in fastening the ends of seams.
It makes four different stitches, lock, knot, double lock, and double knot; each stitch perfect and alike on both sides of the fabric.
There is no other Machine which will do so large a range of work as the "Florence."
It will Braid, Tuck, Quilt, Cord, Hem, Fell, Bind, Gather, and do all kinds of Stitching required by families and Manufacturers.
The most inexperienced find no difficulty in using it.
Every Machine is warranted to give entire satisfaction, and to do all that is claimed for it.
The Florence must be seen to be Appreciated.
J. F. MATZ,
Agent of Lebanon county, Annville, Pa.
Persons wishing to see the Machine in operation can do so by calling on the Agent at Annville, or on Wm. G. Ward, at Lebanon.
Annville, June 22, 1864.

Jacob E. L. Zimmerman's
FIRST CLASS HAIR-DRESSING AND HAIR-DYEING SALOON, Market street, near Cumberland, and opposite the Eagle Hotel. Being thankful for the liberal patronage heretofore extended to him, he would respectfully solicit a continuance of the same.
Lebanon, July 2, 1862.
N. B.—The Saloon will be closed on Sunday.

Removal of Farrel's Marble Yard.
JOHN FARREL has removed his Marble Yard to the North-east Corner of Centre and Cumberland streets, in this borough, about 3 squares east from the Court House, with increased facilities for carrying on the business in Italian and American Marble, Limestone, Sandstone, &c. He invites the public in want of anything in his line, to call and examine his stock. Mr. John Witmeyer, living near by, will attend to Mr. Farrel's business during his absence.
Lebanon, July 27, 1864.—3m.

New Boot and Shoe Store!
THE undersigned announce to the public that they have removed their New Boot and Shoe Store to *Cumberland Street*, Lebanon, in John Graeff's building, one door west of the Confectionery Store, where they intend keeping constantly on hand a general assortment of Ladies, Gentlemen, Misses, Boys and Children's
Boots, Shoes, Gaiters, &c., &c.,
all of which will be made up in style and quality no to be surpassed by any other workmen in the country. No effort shall be spared to please and satisfy all who may favor them with their orders, and their charges will be as reasonable as possible, compatible with a fair remuneration.
They also keep a large stock of
HOME MADE WORK,
which is warranted to be as represented.
The public are invited to call and examine their stock previous to purchasing.
Repairing done on short notice and at reasonable rates.
ANDREW MOORE.
SAMUEL S. SHIRK
Lebanon, May 4, 1864.

Wheeler & Wilson's. Sewing Machines.
THE Subscriber would respectfully inform her friends, and the public in general, that she has in connection with her MILLINERY business, taken the agency for
Wheeler & Wilson's unsurpassed Double-Lock-Stich Sewing Machines,
which have taken the premium at the Great London Fair, and at hundreds of other Fairs. It is adapted for all kinds of Family Sewing and Tailoring. Three different numbers of the Machine will always be kept on hand, which can be examined at her store, and she will give instructions in the manner of using it.
The *Millinery Business, in all its branches*, will be continued at her Store, in Cumberland street.
Mrs. HARRIET L. SELTZER.
Lebanon July 20, 1864.—3m.

George Hoffmans
LEBANON COUNTY
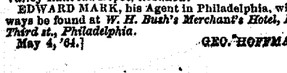
TRANSPORTATION LINE.
By Lebanon Valley Railroad.
PARTICULAR attention will be paid to Goods shipped by the Lebanon Valley Railroad. Goods will be sent daily to and from Philadelphia to Lebanon, Myerstown and Annville Stations, and all other points in the County.
FREIGHTS contracted for at the least possible rates and delivered with dispatch.
The Proprietor will pay particular attention to, and attend personally, to the receiving and delivery of all Freights.
For information, apply at his Office at the Lebanon Valley Railroad Depot, Lebanon.
EDWARD MARK, his Agent in Philadelphia, will always be found at *W. H. Bush's Merchant's Hotel, North Third st., Philadelphia.*
May 4, '64.] GEO. HOFFMAN.

JOHN DILLER
HAS just received at his Grocery Store, Cumberland St., one door west of Market, a lot of Fresh Fruit in Cans, including Peaches, Gages, Green Corn, Tomatoes, Jellies.
Pickles.
Picalelli, Cauliflower, Ketchup, Pepper Sauce
Cheese.
English, Limberger, Sap-Sage.
Fish.
Sardines, Salmon, Mackerel, Herring, Codfish.
Fruit.
Raisins, Currents, Prunes, Dried Apples and Peaches, Cranberries, Apples, Hominy, Tapioca, Barley, Peas, &c.
A lot of Buckwheat Meal. Also 50 barrels of New York Apples.
Highest price given in CASH for Eggs, Butter Dried Apples and Peaches, Beans, Onions, &c.
Public patronage is solicited.
JOHN DILLER.
Lebanon, Dec 23, 1863.

TO THE PUBLIC.
The undersigned having taken the Large and Commodious Hotel, in Pottsville, known as the
MORTIMER HOUSE,
Would respectfully announce to his old friends and former patrons that he is prepared to accommodate all who may favor him with their patronage.
The MORTIMER HOUSE has been newly papered, painted, and refurnished throughout, and the PROPRIETOR feels warranted in saying that it is UNSURPASSED BY ANY HOTEL IN THE Borough of Pottsville, for comfort and convenience.
No Pains will be Spared
To render it an agreeable and comfortable stopping place for strangers and travelers.
The Stabling and Shedding,
Attached to the Hotel, are sufficiently large for the accommodation of the horses and carriages of his guests.
The Hotel is now open for the
Reception of the Public.
He will be happy to accommodate all who may give him a call. JOSEPH M. FEGER,
Pottsville, April 8, 1863. Proprietor.

1864 NEW STYLES. 1864
ADAM RISE, in Cumberland Street, between Market and the Court House, north side, has now on hand a splendid assortment of the New Style of HATS AND CAPS, for men and boys, for 1858 to which the attention of the public is respectfully invited. Hats of all prices, from the cheapest to the most costly, always on hand. He has also just opened a splendid assortment of SUMMER HATS, embracing such a STRAW, PANAMA, PEDAL, PEARL, HORN, LEG HORN, SENATE, CUBIAN, and all others.
He will also Wholesale all kinds of Hats, Caps &c., to Country Merchants on advantageous terms.
Lebanon, May 4, 1864.

Dissolution of Partnership.
THE Firm of J. HEDRICH & CO, was disolved and expired on the *11th day of July, A. D.* 1864. The Books are in the hands of W. A. Hedrich for settlement at the old stand. All those having claims against said firm will present them, and those indebted will please make payment. The Business will be carried on at the same place by GOOD & HEDRICH. Acknowledging the liberal patronage heretofore bestowed upon the late firm, they would respectfully solicit a continuance.
ISAAC HEDRICH.
JEFFERSON HEDRICH.
Mount Nebo, July 20, 1864.

Wistar's Balsam OF WILD CHERRY.
ONE OF THE OLDEST AND MOST RELIABLE REMEDIES IN THE WORLD FOR
Coughs, Colds, Whooping Cough, Bronchitis, Difficulty of Breathing, Asthma, Hoarseness, Sore Throat, Croup and every affection of
THE THROAT, LUNGS AND CHEST,
INCLUDING EVEN
CONSUMPTION.
Wistar's Balsam of Wild Cherry.
So general has the use of this remedy become, and so popular is it everywhere, that it is unnecessary to recount its virtues. Its works speak for it, and find utterance in the abundant and voluntary testimony of the many who from long suffering and settled disease have by its use been restored to pristine vigor and health. We can present a mass of evidence in proof of our assertions, that
CANNOT BE DISCREDITED,
The Rev. Jacob Sechler,
Well known and much respected among the German population in this country, makes the following statement for the benefit of the afflicted.
HANOVER, PA., Feb 16, 1859.
Dear Sirs:—Having realized in my family important benefits from the use of your valuable preparation—WISTAR'S BALSAM OF WILD CHERRY—it affords me pleasure to recommend it to the public. Some eight years ago one of my daughters seemed to be in a decline, and little hopes of her recovery were entertained. I then procured a bottle of your excellent Balsam, and before she had taken the whole of the contents of the bottle there was a great improvement in her health. I have in my individual case, made frequently use of your valuable medicine, and have always been benefited by it.
JACOB SECHLER.
From Jesse Smith, Esq., President of the Morris County Bank, Morristown, New Jersey.
"Having used DR WISTAR'S BALSAM OF WILD CHERRY for about fifteen years, and having realized its beneficial results in my family, it affords me great pleasure in recommending it to the public as a valuable remedy in cases of weak lungs, colds, coughs, &c, and a remedy which I consider to be entirely innocent, and may be taken with perfect safety by the most delicate in health.
From Hon. John E. Smith, a Distinguished Lawyer in Westminster, Maryland.
I have on several occasions used Dr. WISTAR'S BALSAM OF WILD CHERRY for severe colds, and always with decided benefit. I know of no preparation that is more efficacious or more deserving of general use.
The Balsam has also been used with excellent effect by J. B. ELLIOTT, Merchant, Hall's Cross Roads, Md.
Wistar's Balsam of Wild Cherry.
None genuine unless signed "I. BUTTS," on the wrapper.
FOR SALE BY
J. P. DINSMORE, No. 491 Broadway, New York.
S. W. FOWLE & CO., Proprietors, Boston.
And by all Druggists.

REDDING'S RUSSIA SALVE
Forty Years' Experience
Has fully established the superiority of
REDDING'S RUSSIA SALVE.
Over all other healing preparations.
It cures all kinds of SORES, CUTS, SCALDS, BURNS, BOILS, ULCERS, SALT RHEUM, ERYSIPELAS, STIES, PILES, CORNS, SORE LIPS, SORE EYES, &c., &c. REMOVING THE PAIN AT ONCE, AND REDUCING THE MOST ANGRY LOOKING SWELLINGS AND INFLAMMATION AS IF BY MAGIC. ONLY 25 CENTS A BOX.
FOR SALE BY
J. P. DINSMORE, No. 491 Broadway New York.
S. W. FOWLE & CO., No. 18 Tremont St., Boston.
And by all Druggists.
June 22, 1864.—1y eow.

Boot and Shoe Store.
JACOB RŒDEL respectfully informs the public that he still continues his extensive establishment in his new building, in Cumberland st., where he hopes to render the same satisfaction as heretofore to all who may favor him with their custom. He invites Merchants and dealers in BOOTS and SHOES and every one who wishes to purchase fashionable and, durable articles in his line, to call and examine for themselves, his large and varied stock.
He is determined to surpass all competition in the manufacture of every article in his business, suitable for any Market in the Union. A due care taken in regard to materials and workmanship; none bt the best quality of LEATHER and other materials are used, and none but the best workmen are employed.
P. S.—He returns his sincere thanks to his friends for the very liberal patronage heretofore bestowed on him. He hopes by strict attention to business and endeavoring to please his customers, to merit a share of public patronage. [Lebanon, May 4, 1864.

THE NEW BAKERY,
THE undersigned would respectfully inform the citizens of Lebanon, that he has commenced the BAKING BUSINESS, in all its varieties, at his stand, in Cumberland street, Lebanon, nearly opposite the Buck Hotel, and will supply customers with the best BREAD, CAKES, &c., &c. Flour received from customers and returned to them in bread at short notice.
CONFECTIONERIES,
of all kinds, fresh and of the best quality, constantly on hand, and furnished at the lowest prices.
The public is invited to give me a trial.
Lebanon, May 4, 1864. F. H. EBUR.

IMPORTANT NEWS!
TO ALL WHOM IT DOES CONCERN!
ON LAST SATURDAY THE
QUOTA
Was filled for Lebanon county, and at the same time the Cheap Cash and Produce Store of
GOODYEAR & DIFFENBACH'S
(RABER'S BLOCK,)
Cumberland Street, Lebanon Pa.
WAS filled with a choice Assortment of Spring and Summer Goods, just purchased at NEW YORK AUCTIONS, which for Variety, Beauty and Cheapness cannot be excelled this side of the Atlantic, and at prices that will astonish the World. For truth of which
Call and See for Yourselves.
Ladies' Dress Goods.
Full Line of French Glaco Mosambuiques,
" " " American Mosambuiques,
" " " colored Alpacca, all shades,
" " " colored all wool Delains, all shades,
" " " French Poplins, all shades,
" " " French Bareges, all shades,
" " " French Tissues, all shades,
" " " Foulard Challies,
" " " Manchester Delains,
" " " Lawns, &c., &c.
A full Line of DRESS GOODS of every description and the largest assortment in the county.
Full Line of LADIES CLOTH, all shades, such as Tan, Drab, Lavender, Light Grey, Black, &c.
Full Line of Best of Silk Rilled Black SILKS.
Full Line of Fancy Silks, Brown, &c., purchased before the recent advance.
Full assortment of CALICO at all prices.
" " " " Bleached MUSLIN.
" " " " Unbleached "
THE CHEPEST IN THE COUNTY.

MOURNING GOODS.
Our Mourning Department is complete, comprising a
Full Line of Black, all wool Delains, 6-4 wide,
" " " " all wool Delains, 3-4
" " " " Canton Cloths, 5-4
" " " " Persian Cashmere, 6-4
" " " " Black Silk Grenadiens,
" " " " Bombazines,
" " " " Black Crape Veils,
" " " " Love Veils.
" " " " Hosiery,
" " " " Gloves.
In fact anything in Mourning and Second Mourning Goods.

Gentlemen Wear.
A full line of CLOTHS, CASSIMERES, COTTONADES and VESTINGS, all kinds and prices, which will be sold Cheap.
Groceries, Sugar, Coffee, Molassas,
Spices, &c., all at LOW PRICES.
Call one and all, and look through our Large and well Selected Stock of Goods, and get the prices, as it is no trouble to show Goods. Our Motto is
"Small Profits, and Quick Sales, and Good Value."
GOODYEAR & DIFFENBACH.

TAKE NOTICE.
BUILDERS will do well by calling on J. H. BRESSLER Agent, as he is prepared to do all kinds of TIN-ROOFING, SPOUTING and JOB WORK generally, at the very lowest prices. He also has on hand a large and good assortment of all kinds of TIN WARE, and all of the most improved Gas Burning COOK STOVES and PARLOR STOVES. Also, all the different and latest improved RANGES AND HEATERS, of all kinds. He also keeps constantly on hand a large stock of all kinds of ROOFING SLATE, which he offers at less price than they can be bought of any other slatemen in the county.
WARE-ROOMS—One door South of the "Buck Hotel," Walnut Street, Lebanon, Pa.
Lebanon, May 4. 1864.

Barlow's Indigo Blue.
DEALERS and Customers of the above *Celebrated Wash Blue*, will please take notice, that the *Labels* are altered to read
Indigo Blue,
PUT UP AT
Alfred Wiltberger's DRUG STORE,
No. 233 North SECOND Street, PHILAD'A.
The quality of this Blue will be the same in every respect.
It is warranted to color more water than twice the same quantity of Indigo, and to go much further than any other Wash Blue in the market. It dissolves perfectly clear and does not settle on the clothes as most of the other makes do. One Box dissolved in a half pint of water, will make as good a Liquid Blue as any that is made, at one third the cost.
As it is retailed at the same price as the Imitations and Inferior articles, housekeepers will find it very much to their advantage to ask for that put up at Wiltberger's.
All Blue put up after this date with Barlow's name on it is an Imitation.
The New Label does not require a Stamp.
For Sale by Storekeepers generally.
Feb. 24, '64.—6m. if.

L. R. DEEG'S LIQUOR STORE,
Market Square, opposite the Market House, Lebanon, Pa.
THE undersigned respectfully informs the public that he has received an extensive stock of the choicest and purest Liquors of all descriptions. These Liquors he is invariably disposed to sell at unprecedentedly low prices.
Druggists, Farmers, Hotel Keepers, and others will consult their own interests by buying of the undersigned. L. R. DEEG.
Lebanon, April 15, 1863.

ABRAHAM SHERK. DAVID S. LONG.
A New Firm.
Cheap Cash Store, and, Milling and Grain Business.
THE undersigned having formed a partnership in the MERCANTILE, MILLING AND GRAIN BUSINESS, would respectfully invite the attention of the public to their establishments. They will continue to keep, at the late stand of SHERK, GERSAMAN & LONG, a most complete stock of all kinds of GOODS usually kept in a country store, which they will retail Cheap for CASH, or COUNTRY PRODUCE. They also want to buy for cash
50,000 Bushels of WHEAT,
30,000 Bushels of RYE,
20,000 Bushels of CORN,
25,000 Bushels of OATS
for which they will pay the highest Market Prices.—They will also take GRAIN on STORAGE. The will keep always on hand and sell at the lowest prices, COAL, by the Boat-Load or by the Ton; all kinds of MILL FEED, SALT, PLASTER, &c.
They solicit the business of all their old friends and the public, and will endeavor to deal on such liberal and just principles as will give satisfaction to all.
SHERK & LONG.
North Lebanon, May 4, 1864.

LEBANON VALLEY INSTITUTE.
AT ANNVILLE, LEBANON COUNTY, PA.
W. J. BURNSIDE, A. M., Principal.
THE ENSUING SESSION will commence on MONDAY, July 21st.
THE SCHOOL has the advantages of a pleasant and beautiful Location—spacious Buildings—Ventilated Rooms—a fine Library and Cabinet.
THE COURSE OF STUDY is not fixed, the studies of each pupil being directed according to the time he can afford in School, or to the profession he designs to pursue.
THE NORMAL DEPARTMENT offers special advantages to those who propose to engage in Teaching; as the Course pursued conforms strictly to the requirements of the County Superintendent, and to the Course of the State Normal School.
CIRCULARS and further information can be obtained by addressing the Principal.
W. J. BURNSIDE,
June 25, 1862. Annville, Pa.

LEBANON ACADEMY.
THE undersigned hereby inform the public that the *Lebanon Academy* is not intended exclusively for the youth of the Borough, but it always did, and still does receive pupils from abroad.
Lately, also, the *Directors* have improved its general character, and elevated its standard, by refusing to admit pupils without the necessary qualifications, and by their continued care they hope to raise this school to its proper place in the estimation of this community.—A limited number of pupils of the proper grade can be admitted from the country by applying to
JACOB CAPP, President.
JOSEPH KARCH, Secretary.
or to CYRUS BOGER, Teacher.
Tuition for common and higher English branches, Latin and Greek, $2 per month.
Lebanon, Aug. 26, 1863.

TAILORING REMOVAL,
Lorenzo H. Rohrer,
WOULD respectfully inform the citizens of Lebanon and vicinity, that he has REMOVED his Tailoring establishment to two doors below Philip F. McCauly's Shoe Store, where he will make up the most fashionable Clothing. ALL work entrusted to him will be manufactured in the best manner, on moderate terms. Good fits and substantial making guaranteed. Thankful for the liberal patronage extended to him thus far, he hopes by strict attention to his business to merit a continuance of the same. He cordially invites the public and his old customers to give him a call. [Lebanon, April 6, 1864.

ATTENTION!
THE MEMBERS of the Lebanon County Association for the detection of Horse Thieves, and the recovery of stolen horses, will meet at the public house of JOHN MATTESS, in Lebanon, on SATURDAY, SEPTEMBER 3, 1864, at 1 o'clock, P. M.
The Annual Election for officers will take place, and an important Amendment to the By-Laws will also be proposed. A full attendance is requested.
JOHN KILLIAN, President.
PETER STEINER, Secretary.
JACOB WITMER, jr., Treasurer.
Lebanon, August 17, 1864.

LEMBERGER'S DRUG STORE, OPPOSITE THE MARKET.

LEMBERGER'S DRUG STORE
IN MEDICINES QUALITY IS OF FIRST IMPORTANCE.
J. L. LEMBERGER, Graduate of the Philadelphia College of Pharmacy, offers to the citizens of Lebanon and surrounding country, a PURE selection of Drugs, Medicines and Chemicals, and the first quality of Perfumery and Toilet and Fancy Soaps, embracing the best manufacture in the country, and a large variety of Tooth Brushes, Nail, Flesh, Clothes and Hair Brushes. Pocket Toilet and Fine Combs of Ivory, Shell, Horn and India Rubber.
PURE SPICES. PURE SPICES.
Pure whole and ground Spices are offered for sale in large and small quantities at
LEMBERGER'S Drug Store.
GARDEN SEEDS,
FLOWER SEEDS,
You will find a full assortment and a large variety of FRESH Garden and Flower Seeds at
LEMBERGER'S.
Condensed Lye, Concentrated Lye, Soda Ash, and Potash in large and small quantities at
LEMBERGER'S Drug Store.
Washing Soda, Baking Soda, Pearl Ash, Saleratus, Cream of Tartar, all pure, and for sale in large and small quantities at
LEMBERGER'S Drug Store.
If you are in want of good Washing Soap, pure white or red Castile Soap, Country Soap, Erasive Soap to remove grease spots, superior Shaving soap, buy the same at
LEMBERGER'S.
Do you want a good Hair Tonic? something to make the hair grow, to cleanse the head, and to prevent falling out of the hair, if you do
Call at LEMBERGER'S.
TRUSSES! TRUSSES!
The afflicted are requested to call and examine my stock of Trusses, Supporters, &c., comprising a variety of Manufacture.
"Marsh's" Genuine "Improved Self Adjusting Pad Truss."
"Marsh's" Catamenial Bandage.
An invaluable article for the purpose.
If you are in want of any of the above you can be suited at
LEMBERGER'S Drug Store.
Pure Ohio Catawba Brandy.
The genuine article for Medicinal Purposes to be had in all its *Purity* at
LEMBERGER'S Drug Store,
Opposite the Market House.
Anything you want that is kept in a well conducted First class Drug Store, can be furnished you by
LEMBERGER,
Chemist and Apothecary.
Feeling thankful for the very liberal patronage thus far received from the Physicians, Merchants, and Citizens of Lebanon and surroundings, I again solicit a share, promising to use every effort to please all.
Special attention given to PHYSICIAN'S PRESCRIPTIONS and FAMILY RECIPES, and all medicine dispensed Warranted PURE, always as good as can be obtained anywhere, and sold to suit the times. Remember the Address,
JOS. L. LEMBERGER,
Druggist, Chemist and Apothecary,
Feb. 15, 1860. Market street, Lebanon, Pa.

Lebanon Female Seminary
RACHEL F. ROSS, Principal.
JULIA ROSS, Musical Department.
Mrs. M. A. J. JIMISON, Drawing.
THE Ninth Session will commence September 3, 1860.
This School is designed to elevate the standard of female education, and to offer superior advantages at a moderate cost. The school year is divided into two sessions of five months each. Charge per session, from 12½ to 15 dollars, according to the studies of the scholar. Extra for Music, French, Latin, and German.
Particular attention given to the musical department. Instructions upon the Piano, Melodeon and Guitar and in Singing. Pupils not connected with the School will be waited upon at their homes, when desired, and at the usual rates.
Early application should be made to
S. J. STINE, or
J. W. MISH.
Board of Directors:
D. S. HAMMOND, S. J. STINE,
JOHN MEILY, J. W. MISH,
C. D. GLONINGER, C. GREENAWALT,
ISAAC BECKLEY, JOSIAH FUNCK.
Lebanon, Aug. 21, 1861.

EXCITING NEWS!
At the STORE of
L K LAUDERMILCH
CUMBERLAND ST.
LEBANON, PA.
New Goods! New, Goods!
GREAT INDUCEMENTS TO CASH BUYERS.
French Merino, all colored.
ENGLISH MERINO, all colored.
All Wool Delains, all colored.
POPLIN MUSLIN DELAINS, & Black French Cloth.
BEAVER Over Coating.
CLOTH for LADIES, CLOAKS, from $2,00 to $4,00.
Fancy and Black Cass.
Satinetues, sold from 50 cts. to $1,00.
Bed Check and Ticking.
Bleached and Unbleached Muslin.
Woolen Stockings.
Shirting, Flannel, Shirting, Flannel.
Calicoes and Ginghams.
Woolen and Cotton Hoseiries.
Ladies' and Gents' Gloves.
Hoop Skirts! Hoop Skirts!!
Balmoral Skirts.
Umbrellas! Umbrellas!!
Linen and Paper Collars.
A full line of
Ladies and Misses Shawls,
Woolen Hoods! Woolen Hoods!!
General assortment of
Dry Goods,
Groceries, &
Queensware.
L. K. LAUDERMILCH.
All kinds of Country produce taken in exchange for Goods.

READYMADE CLOTHING
Will be sold at
Extremely Low Prices.
H. LABER, one of the firm of Raber & Bros., has taken the stock of Ready-made Clothing at the appraisement, which will enable him to sell lower than anywhere else can be bought. Call and see for yourselves before you make your Fall purchase.
THREE DOORS WEST FROM COURT HOUSE
Lebanon, May 4, 1864. HENRY RABER.

Howard Association,
PHILADELPHIA, PA.
DISEASES of the Nervous, Seminal, Urinary and Sexual Systems—new and reliable treatment—in reports of the HOWARD ASSOCIATION—Sent by mail in sealed letter envelopes, free of charge. Address, Dr J. SKILLIN HOUGHTON, Howard Association, No. 2 South Ninth Street, Philadelphia, Pa.
March 9, 1864.—1y.

Wanted Immediately, 100 CALVES,
For which the highest price will be paid by
L. SHIRK.
Lebanon, April 13, 1864.—3m.

Free Exhibition.
Geo. L. Atkins,
DESIROUS OF EXTENDING HIS
BOOT & SHOE BUSINESS.
has determined to carry out the motto,
"QUICK SALES AND SMALL PROFITS."
He has just received a large Stock of Boots, Shoes, Trunks and Carpet Bags. Particular attention paid to Customer's Work.
Lebanon, March 23, 1864.

New Spring Stock.
THE LATEST STYLES AT CHEAP CASH PRICES!
Reizenstein & Bro.,
HAVE just received at their CHEAP CLOTHING STORE,
On Cumberland Street, Lebanon,
from their own manufactory in Philadelphia, a large stock of
New Ready-made Clothing,
of all kinds, for MEN and BOYS.
Old Customers, and new ones, are invited to call and examine this stock before purchasing elsewhere, as we feel confident we can suit the tastes of all. REIZENSTEIN & BRO.,
Opposite the Court House.
Lebanon, April 13, 1864.—3m.

Friends and Relatives
OF THE
BRAVE SOLDIERS & SAILORS
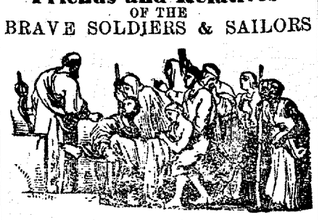
HOLLOWAY'S PILLS AND OINTMENT.
All who have Friends and Relatives in the Army or Navy, should take special care, that they be amply supplied with these Pills and Ointment; and where the brave Soldiers and Sailors have neglected to provide themselves with them, no better present can be sent them by their friends. They have been proved to be the Soldier's never-failing friend in the hour of need.
COUGHS AND COLDS AFFECTING TROOPS,
Will be speedily relieved and effectually cured by using these admirable medicines, and by paying proper attention to the Directions which are attached to each Pot or Box.
SICK HEADACHE AND WANT OF APPETITE INCIDENTAL TO SOLDIERS.
These feelings which so sadden us, usually arise from trouble or annoyances, obstructed perspiration, or eating and drinking whatever is unwholesome, thus disturbing the healthful action of the liver and stomach. The organs must be relieved, if you desire to be well. The Pills, taken according to the printed instructions will quickly produce a healthy action in both liver and stomach, and as a natural consequence, a clear head and good appetite.
WEAKNESS OR DEBILITY INDUCED BY OVER FATIGUE,
Will soon disappear by the use of these invaluable Pills, and the Soldier will quickly acquire additional strength. Never let the Bowels be either confined or unduly acted upon. It may seem strange that Holloway's Pills should be recommended for Dysentery and Flux, many persons supposing that they would increase the relaxation. This is a great mistake, for these Pills will correct the liver and stomach, and thus remove all the acrid humors from the system. This medicine will give tone and vigor to the whole organic system however deranged, while health and strength follow as a matter of course. Nothing will stop the relaxation of the Bowels so sure as this famous medicine.
VOLUNTEERS ATTENTION! INDISCRETIONS OF YOUTH!
Sores and Ulcers, Blotches and Swellings, can with certainty be radically cured if the Pills are taken night and morning, and the Ointment be freely used as stated in the printed instructions. If treated in any other manner they dry up in one part to break out in another. Whereas this Ointment will remove the humors from the system and leave the Patient a vigorous and healthy man. It will require a little perseverance in bad cases to insure a lasting cure.
FOR WOUNDS EITHER OCCASIONED BY THE BAYONET, SABRE OR THE BULLET, SORES OR BRUISES,
To which every Soldier and Sailor are liable, there are no medicines so safe, sure and convenient as Holloway's Pills and Ointment. The poor wounded and almost dying sufferer might have his wounds dressed immediately, if he would only supply himself with this matchless Ointment, which should be thrust into the wound and smeared all round it, then covered with a piece of linen from his Knapsack and compressed with a handkerchief. Taking night and morning 6 or 8 Pills to cool the system and prevent inflammation.
Every Soldier's Knapsack and Seamen's Chest should be provided with these valuable Remedies.
CAUTION!—None are genuine unless the words "HOLLOWAY, NEW YORK AND LONDON," are discernible as a *Water mark* in every leaf of the book of directions round each pot or box; the same may be plainly seen by *holding the leaf to the light*. A handsome reward will be given to any one rendering such information as may lead to the detection of any party or parties counterfeiting the medicines or vending the same, knowing them to be spurious.
Sold at the Manufactory of Professor HOLLOWAY, 80 Maiden Lane, New York, and by all respectable Druggists and Dealers in Medicine, throughout the civilized world, in boxes at 30 cts., 70 cts. and $1 19 each.
There is considerable saving by taking the larger sizes.
N. B.—Directions for the guidance of patients in every disorder are affixed to each box. [Oct. 28, 1863.
Dealers in my well known medicines can have Show Cards, Circulars, &c., sent them, FREE OF EXPENSE, by addressing THOMAS HOLLOWAY, 80 Maiden Lane, N. Y.

Removal
OF THE
NEW AND CHEAP BOOT AND SHOE STORE.
THE subscriber would respectfully inform the citizens of Lebanon and vicinity, that he has removed his BOOT and SHOE STORE to Market street, next door south of Mrs. Rise's Hotel, Lebanon, Pa.

where he keeps on hand a large and well assorted stock of all kinds of BOOTS and SHOES. He will make to order all kinds of BOOTS and SHOES, and at very short notice. He also keeps on hand a large and well-assorted stock of LEATHER, such as RED AND OAK SOLE LEATHER, CALF AND KIP SKINS, MOROCCO AND FANCY LEATHER, KID, LININGS, ROANS, BINDINGS, &c., and all kinds of Shoemakers' TOOLS AND FINDINGS, such as BOOT-TREES, LASTS, BOOT CORDS and WEBS, AWLS, BLADES, KNIVES, PUNCHES, HAMMERS, PINCERS, RASPS, TACKS.—Constantly on hand an assortment of Lastings, Threads, Shoe-nails, Peg-breaks, Sand-stones, Pegs, Bristles, Kit and Shoe Tools of every description. Having been engaged in the business more than twenty years, he feels satisfied that he can give satisfaction to all who will favor him with a call. Shoemakers from the country will do well by calling on him before purchasing elsewhere.
SAMUEL HAUCK.
Lebanon, Jan. 27 1864.

NATIONAL HOTEL
(LATE WHITE SWAN,)
Race Street, above Third, Phila.
THIS establishment offers great inducements not only on account of reduced rates of boarding, but from its central location to the avenues of trade, as well as the convenience afforded by the several Passenger Railways, running past and contiguous to it, by which guests can pass to and from the Hotel to the different Railroad Depots, should they be preferred to the regular Omnibus belonging to the House.
I am determined to devote my whole attention to the comfort and convenience of my guests.
GEO. LIGHTCAP, Proprietor.
JOS. HOUSUM, Clerk. June 15, 1864.

Philip F. M'cauly,
FASHIONABLE BOOT AND SHOE MAKER
ON Cumberland Street, one door East of the Black horse hotel. Thankful for the very liberal patronage extended to me for the short time I have been in business, I would respectfully solicit a continuance of the patronage of the public.
I has at all times an assortment of BOOTS and SHOES of his own manufacture on hand, which will be disposed of on reasonable terms.
FINE BOOTS, LADIES' GAITERS, &c.
Those desiring a neat, well made article, are invites to give me a trial. Childrens' Shoes of every variety and color on hand. Heavy work made to order.
All work warranted. *Repairing neatly done and charges made moderate.*

PUBLIC NOTICE
IS hereby given that the QUOTA of MEN called for by the President of the United States from Lebanon county, has been filled to the present time. There will probably be a small excess, which will be distributed to the several sub-districts of the County. No further credits of Veterans or New Recruits for this County are wanted, and no further County Bounties will be paid.
THOMAS LESHER,
PETER FORNEY,
JACOB BRUBACHER,
} *Commissioners of Lebanon County*
Attest:—CYRUS SHIRK, Clerk.
Lebanon, June 23, 1864.

A. HERSBERGER'S Furniture and Chair MANUFACTORY,
Cumberland Street, Lebanon, Pa., nearly opposite Bubb's Hotel.
THE subscriber keeps constantly on hand, or makes to order the best and most fashionable Furniture and Chairs, which he will sell cheap, and cheaper than any other shop in the Borough or county of Lebanon. He invites Young Housekeepers and all others to give him a call before buying elsewhere. He keeps no city work, but makes all himself with good workmen. He keeps a Furniture Wagon and delivers all Furniture, without injury, and free of cost.
Don't forget the place—East Lebanon, Cumberland street. He invites all to give him a call, for they can make the best bargains with him.
A. HERSBERGER.
Lebanon Jan. 20, 1864.—3m.

LOWRY'S Confectionery Store,
(Late Lowry & Nahm,)
Walnut street, near Cumberland, ¼ sq uare from the Court House, Lebanon, Pa.
HE has just returned from the City with a fresh Spring Stock of Oranges, Lemons, Raisins, Figs, Prunes, Dates, Currants, Filberts, Citrons, Walnuts, Peanuts, Almonds, &c.
Also, a large variety of all kinds of different flavored Fine and Common CANDIES. Cakes of all kinds always on hand, or made to order.
Parties supplied at short notice.
A large assortment of WOODEN and TIN TOYS, including Wheelbarrows, Wagons, &c.
ICE CREAM, of all the different flavors, always on hand. Having fitted up the large SALOON in handsome style, he hopes to receive the patronage of the public. JOSEPH LOWRY.
Lebanon, May 18, 1864.

WANTED TO BUY,
50,000 BUSHELS RYE;