THE CORNER.

PELEG JONES.

I know a man named Peleg Jones,
He voted for Abe Lincoln;
And when this war broke out he said
There mustn't be no blinking.

Load your guns and squint your eyes,
Finger on your triggers;
Bang the "rebels" up sky-high,
Emancipate the niggers.

He said the Union we must save,
If it made creation holler;
And that the President should have
Every man and every dollar.

He joined the Union League, and bought
A flag for his son David;
And prayed that in the other world
No Democrat be saved,

He said the war was just, and should
Be pushed with vim and vigor,
And any man agin the war
Was meaner than a nigger.

And yet this Peleg Jones would stay
Amongst his pigs and cattle,
While other men took up their guns
And marched away to battle.

But when the draft was made in town
Poor Peleg he got drafted;
And when we told the patriot cuss,
It scared him almost half dead.

Then Peleg went right off and sold
To Smith, of Podunk Hollor,
One horse, eight steers ten Durham cows,
And got three hundred dollars

And then he paid the Marshal off,
But said it was not right, sir,
That such good patriot-folks as he
Should either pay or fight, sir.

And this same man, named Peleg Jones,
He voted for Abe Lincoln;
And when this war broke out, he said
There mustn't be no blinking

Load your guns and squint your eyes,
Finger on your triggers;
Hang the "rebels" all sky-high,
Emancipate the niggers.

THE COST.—John Brough, Governor elect of Ohio, in his speech at Lancaster, before the election, as reported in the *Commercial*, said:—

"Slavery must be put down, rooted out, if every wife has to be made a widow, and every child to be made fatherless."

"Every wife" here means the wife of every poor man, not John Brough's wife nor Horace Greeley's nor Henry Ward Beecher's wife nor the wife of any shoddy patriot, but the wife of every man who cannot raise three hundred dollars, or who has not money to buy a substitute.

☞ Three ladies who wished to attend a fashionable ball in St. Louis, it is said, had money enough to buy but one set of jewels. A council of war, was accordingly held by them, and it was agreed to send to an Eastern house for three diamond necklaces as samples, from which a choice was to be made. After the diamonds had done their work at the ball, two of the necklaces were returned, while the other was promptly paid for.—This piece of female financiering was worthy of the most stratagetic General of modern times.

SHOOTING AFFAIR IN MINERSVILLE.—On Monday night last an unfortunate affair occurred in Minersville, which resulted in the shooting of Mr. William Smith, of Cressona, an engineer on the Mine Hill Railroad, by Mr. William Spencer, of Minersville. Report says that Mr. Smith entered the dwelling of Spencer, with whom he was intimately acquainted, at a late hour of the night, and Spencer, hearing the noise in the house, and (doubtless supposing him to be a burglar,) fired at him with a revolver, two shots taking effect, inflicting serious, though not fatal wounds.

☞ "Say, Mr. Clerk, have you a good strong porter about the hotel?"

"Yes, sir, we have the strongest one in the State."

"Is he intelligent?"

"Quite intelligent for a porter."

"Do you consider him fearless—that is bold, courageous?"

"I know he is—he wouldn't be afraid of Satan himself."

"Now, Mr. Clerk, if your porter is intelligent enough to find room No. 1,007, fearless enough to enter and strong enough to get my trunk away from the bedbugs, I would like to have him bring it down."

☞ The following is a true copy of the verdict of a Coroner's jury recently convened in one of the western counties of this State. "Nathaniel Denton came to his death by a collision with the engine near Simmons' crossings, of which we exonerate the engineer from all blame.—But further, we think the dceased and the engineer might have seen each other, and perhaps, yes, very likely, have saved his life, if the wood pile sworn to had not have been there."

☞ A philosophic and self-possessed ship captain was passing through a churchyard at midnight, when a sheeted ghost rose up from behind a tombstone and approached him with menacing gestures. The ancient mariner coolly raised his stick and gave him a crack over the side of the head, asking him what he meant by being out of his grave at so late an hour!

☞ "My party, sir will not lie in idleness," said a politician. "Very true, sir," retorted his opponent, "your party is neither chargeable with lying in idleness nor idleness in lying."

☞ Rowland Hill said once to some people who had come into his chapel to avoid the rain. "Many people are to be blamed for making religion a cloak; but I do not think those much better who make it an umbrella."

☞ "Father," said a little boy, "I know how to fire off the guns and cannons of earth, but who is tall enough to touch off the thunder?"

BARBER-OUS PROCEEDING.—According to all present appearances, General Fremont is disposed to fix the Republican party just as he does his hair; i. e., part it in the middle.

☞ The Cincinnatti Gazette's reporter found a ten dollar bill in the Ohio Senate Chamber on Wednesday, and the fact was announced by the President, but all Senators denied having any connection with such an enormous amount of money.

☞ Riding on a rail—Being obliged to mount some of the horses bought "on contract" by the Government.

☞ "See here, Mister," said an Irish lad of seven Summers, who was treed by a dog, "if you don't take that dog away, I'll eat all your apples."

Notice.

THIS is to notify all Carpenters and Cabinet makers that no bills for coffins will be paid by the Directors of the Poor for poor persons dying within a circle of five miles of the Poor House; as all such persons will be furnished with Coffins free of expense on application to the Steward at the Poor House.

JOHN E. BOWMAN,
ELIAS WALSORN, } Directors of the Poor.
GEO. ZIMMERMAN,

May 27, 1863.

Blanket Shawls,

CLOTH, WOOLEN CLOTHING of all colors, dyed Jet Black or Blue Black, pressed, the color warranted and goods turned out equal to new, by

LYON LEMBERGER,
East Hanover.

☞ Articles to be dyed can be left at *Jos. L. Lemberger's* Drug Store where all orders for the above will be attended to. [March 11, 1863.

Boot and Shoe Store.

JACOB REDEL respectfully informs the public that he still continues his extensive establishment in his new building, in Cumberland st., where he hopes to render the same satisfaction as heretofore to all who may favor him with their custom. He invites Merchants and dealers in BOOTS and SHOES and every one who wishes to purchase fashionable and, durable articles in his line, to call and examine for themselves, his large and varied stock.

He is determined to surpass all competition in the manufacture of every article in his business, suitable for any Market in the Union. A due care taken in regard to materials and workmanship; none bt the best quality of LEATHER and other materials are used, and none but the best workmen are employed

P. S.—He returns his sincere thanks to his friends for the very liberal patronage heretofore bestowed on him. He hopes by strict attention to business and endeavoring to please his customers, to merit a share of public patronage. [Lebanon, July 3, 1861.

EXPOSITION
OF THE
Manufacture of Liquors,
OR
THE LIQUOR DEALERS' COMPANION,

THE only reliable Work ever published in America. Will tell how all Liquors are adulterated and imitated. Also how three barrels of Whisky are made from 40 gallons of spirits. Sent on receipt of $5,00.

Address, N. N. BROWN,
Womelsdorf, Berks Co., Pa.

Jan. 6, 1864.—3m.*

George Hoffmans
LEBANON COUNTY

TRANSPORTATION LINE.
By Lebanon Valley Railroad.

PARTICULAR attention will be paid to Goods shipped by the Lebanon Valley Railroad. Goods will be sent daily to and from Philadelphia to Lebanon, Myerstown and Annville Stations, and all other points in the County.

FREIGHTS contracted for at the least possible rates and delivered with dispatch.

The Proprietor will pay particular attention to, and attend personally, to the receiving and delivery of all Freights.

For information, apply at his Office at the Lebanon Valley Railroad Depot, Lebanon.

EDWARD MARK, his Agent in Philadelphia, will always be found at *W. H. Bush's Merchant's Hotel, North Third st., Philadelphia.*

July 11, '60.] GEO. HOFFMAN.

WANTED TO BUY,
50,000 BUSHELS RYE:

50,000 bushels CORN
50,000 bushels OATS;
50,000 bushels WHEAT.

Also, CLOVERSEED, TIMOTHY SEED, Flaxseed, for which the highest CASH prices will be paid at the Lebanon Valley Railroad Depot, Lebanon.

GEORGE HOFFMAN.

Lebanon, July 17, 1861.

G. L. ATKINS & Bro.

HAVING united in the BOOT and SHOE BUSINESS, and from their determination to be punctual, and make none but the best of work, they feel like soliciting a share of public patronage. They will always be found at their OLD STAND, (NEW BUILDING,) *in Market Street, nearly opposite Widow Rise's Hotel*, where they will be ready to serve and please their customers.

They have now on hand a large assortment of

BOOTS, SHOES, TRUNKS,
CARPET BAGS, &c., which they offer at reduced prices,

☞ Persons dealing at this SHOE STORE, can be suited with READY-MADE WORK, or have it made to order. *Satisfaction is always warranted.*

☞ Particular attention given to the REPAIRING Boots and Shoes. [Lebanon, July 3, 1861.

ATKINS & BRO.'S New Boot and Shoe Store is fitted up in good order for comfort and convenience, both for ladies and Gentlemen.

ATKINS & BRO.'S New Boot and Shoe Store is fitted up in good order for comfort and convenience, both for Ladies and Gentlemen.

ATKINS & BRO. promise to be punctual, and will endeavor to please all who may call on them for Boots and Shoes

TO THE PUBLIC.

The undersigned having taken the Large and Commodious Hotel, in Pottsville, known as the

MORTIMER HOUSE,

Would respectfully announce to his old friends and former patrons that he is prepared to accommodate all who may favor him with their patronage.

The MORTIMER HOUSE has been newly papered, painted, and refurnished throughout, and the Proprietor feels warranted in saying that it is UNSURPASSED BY ANY HOTEL IN THE Borough of Pottsville, for comfort and convenience.

No Pains will be Spared

To render it an agreeable and comfortable stopping place for strangers and travelers.

The Stabling and Shedding,

Attached to the Hotel, are sufficiently large for the accommodation of the horses and carriages of his guests.

The Hotel is now open for the

Reception of the Public.

☞ He will be happy to accommodate all who may give him a call. JOSEPH M. FEGER,
Pottsville, April 8, 1863. Proprietor.

Executor's Notice.

PUBLIC Notice is hereby given, that Letters Testamentary, have been granted to the undersigned, on the Estate of CATHARINE GOETTLE, late of Heidelberg township, Lebanon county, Pa., dec'd. All persons who know themselves indebted to said estate will please settle their accounts, and all those having claims against it will please present them.

JONATHAN ZERB, Executor.

Shaefferstown, March 9, 1864.

Poudrette! Poudrette!

THE LODI MANUFACTURING COMPANY, with an experience of 24 years, again offer for sale a uniform article of Poudrette at low prices. The experience of thousands of customers attest to the fact that it is the cheapest and the very best manure in market, and particularly adapted for TOBACCO, CORN, POTATOES, and GARDEN TRUCK.

The Company manufacture also BONE DA-FEU (a substitute for Guano), from bone, night soil and guano, ground fine. Price $45 per ton.

A pamphlet containing directions for use, prices, &c. may be had free by addressing a letter to the office of the Company, 66 COURTLAND STREET, NEW YORK, or applying to our authorized agent,

PAUL POMEROY, Jr.,
130 South Wharves, Philadelphia, Pa.

Feb. 17, 1864.—3m.

HARDWARE AT COST

THE subscriber offers his large and well selected stock of HARDWARE, PAINTS, OILS, &c.,

AT COST FOR CASH.

Parties who have settled their accounts to April 1, 1861, will be allowed a liberal credit on purchases.—Those who have not settled will find their accounts with A. S. Ely, Esq., for immediate settlement and collection.

D. M. KARMANY.

NATIONAL HOTEL
(LATE WHITE SWAN,)
Race Street, above Third, Phila.

THIS establishment offers great inducements not only on account of reduced rates of boarding, but from its central location to the avenues of trade, as well as the conveniences afforded by the several Passenger Railways, running past and contiguous to it, by which guests can pass to and from the Hotel to the different Railroad Depots, should they be preferred to the regular Omnibus belonging to the House.

I am determined to devote my whole attention to the comfort and convenience of my guests.

TERMS $1 25 PER DAY.

D. C. SIEGRIST, Proprietor.
Formerly from Eagle Hotel, Lebanon, Pa
T. V. RHOADS, Clerk. [Phila., March 12, 1862.

APRIL

Court Proclamation.

WHEREAS, the Hon. JOHN J. PEARSON, Esq., President of the several Courts of Common Pleas in the district composed of the counties of Lebanon and Dauphin, and Judge of the Courts of Oyer and Terminer and general Jail Delivery, for the trial of capital and all other offences in said counties; the Judge of the General Court of Quarter Sessions of the Peace and General Jail Delivery, in the county of Lebanon; and WILLIAM RANK and THOMAS KRAMER, Esqrs., Judges of the General Courts of Quarter Sessions, of the Courts of Oyer and Terminer, General Peace and Jail Delivery, for the trial of capital and other offences, in said county of Lebanon—through their precepts to me directed the 4th day of January, A. D., 1864, to hold a Court of Oyer and Terminer and General Jail Delivery, and a Court of Quarter Sessions of the Peace in Lebanon for the county of Lebanon, on the

Third Monday of April, next,

which will be the 18th day of said month, to continue ONE Week.

Notice is therefore hereby given, to the Coroner, the Justices of the Peace, and to Constables within the county of Lebanon, to appear in their own persons, with their rolls, recognizances, inquisitions, examinations and other documents, and present the same to the Prosecuting Attorney at least ten days before the meeting of the Court, conformably to the provisions of the Act of Assembly, passed at the late session of the Legislature. Also, all those who intend to prosecute prisoners which now are or then may be in the Jail of Lebanon county, will have them and there to appear, on the 1st Monday of APRIL, to proceed against them as then may be just.

Given under my hand, in the borough of Lebanon, the 19th day of March, in the year of our Lord, one thousand eight hundred and sixty-four.

PETER L. STOUCH, *Sheriff.*

Sheriff's Office, Lebanon, March 30, 1864

LEMBERGER'S
DRUG STORE

LEMBERGER'S DRUG STORE, OPPOSITE THE MARKET. LEMBERGER'S DRUGGIST AND APOTHECARY—MARKET STREET.

IN MEDICINES QUALITY IS OF FIRST IMPORTANCE.

J. L. LEMBERGER, Graduate of the Philadelphia College of Pharmacy, offers to the citizens of Lebanon and surrounding country, a PURE selection of Drugs, Medicines and Chemicals, and the first quality of Perfumery and Toilet and Fancy Soaps, embracing the best manufacture in the country, and a large variety of Tooth Brushes, Nail, Flesh, Clothes and Hair Brushes, Pocket, Toilet and Fine Combs of Ivory, Shell, Horn and India Rubber.

PURE SPICES. PURE SPICES.

Pure whole and ground Spices are offered for sale in large and small quantities at

LEMBERGER'S Drug Store.

GARDEN SEEDS,

FLOWER SEEDS,

You will find a full assortment and a large variety of FRESH Garden and Flower Seeds at

LEMBERGER'S.

Condensed Lye, Concentrated Lye, Soda Ash, and Potash in large and small quantities at

LEMBERGER'S Drug Store.

Washing Soda, Baking Soda, Pearl Ash, Saleratus, Cream of Tartar, all pure, and for sale in large and small quantities at

LEMBERGER'S Drug Store.

If you are in want of good Washing Soap, pure white or red Castile Soap, Country Soap, Erasive Soap to remove grease spots, superior Shaving soap, buy the same at

LEMBERGER'S.

Do you want a good Hair Tonic? something to make the hair grow, to cleanse the head, and to prevent falling out of the hair? You do

Call at LEMBERGER'S.

☞ TRUSSES! TRUSSES!

The afflicted are requested to call and examine my stock of Trusses, Supporters, &c., comprising a variety of Manufacture.

☞ "Marsh's" Genuine "Improved Self Adjusting Pad Truss."

"Marsh's" Catamenial Bandage.

An invaluable article for the purpose.

If you are in want of any of the above you can be suited at

LEMBERGER'S Drug Store.

Pure Ohio Catawba Brandy,

The genuine article for Medicinal Purposes to be had in all its *Purity* at

LEMBERGER'S Drug Store,
Opposite the Market House.

Anything you want that is kept in a well conducted First class Drug Store, can be furnished you by

LEMBERGER,
Chemist and Apothecary.

☞ Feeling thankful for the very liberal patronage thus far received from the Physicians, Merchants, and Citizens of Lebanon and surroundings, I again solicit a share, promising to use every effort to please all.

☞ Special attention given to PHYSICIAN'S PRESCRIPTIONS and FAMILY RECEIPTS, and all medicine dispensed Warranted PURE, always as good as can be obtained anywhere, and sold to suit the times. Remember the Address,

JOS. L. LEMBERGER,
Druggist, Chemist and Apothecary,
Feb. 15, 1860. Market street, Lebanon, Pa.

Friends and Relatives
OF THE
BRAVE SOLDIERS & SAILORS

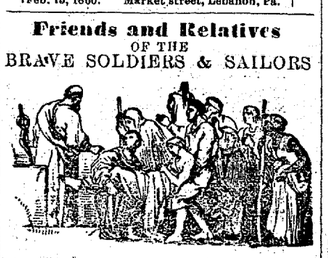

HOLLOWAY'S PILLS
AND
OINTMENT.

All who have Friends and Relatives in the Army or Navy, should take special care, that they be amply supplied with these Pills and Ointment; and where the brave Soldiers and Sailors have neglected to provide themselves with them, no better present can be sent them by their friends. They have been proved to be the Soldier's never-failing friend in the hour of need.

FOR THE THROAT,
COUGHS AND COLDS AFFECTING TROOPS,

Will be speedily relieved and effectually cured by using these admirable medicines, and by paying proper attention to the Directions which are attached to each Pot or Box.

SICK HEADACHE AND WANT OF APPETITE INCIDENTAL TO SOLDIERS.

These feelings which so militate against duty arise from trouble or annoyances, obstructed perspiration, or eating and drinking whatever is unwholesome; thus disturbing the healthful action of the liver and stomach. The organs must be relieved, if you desire to be well. The Pills, taken according to the printed instructions will quickly produce a healthy action in both liver and stomach, and as a natural consequence, a clear head and good appetite.

WEAKNESS OR DEBILITY INDUCED BY OVER FATIGUE.

Will soon disappear by the use of these invaluable Pills, and the Soldier will quickly acquire additional strength. Never let the Bowels be either confined or unduly acted upon. It may seem strange that Holloway's Pills should be recommended for Dysentery and Flux; many persons supposing that they would increase the relaxation. This is a great mistake, for these Pills will correct the liver and stomach, and thus remove all the acrid humors from the system. This medicine will give tone and vigor to the whole organic system however deranged, while health and strength follow as a matter of course. Nothing will stop the relaxation of the Bowels so sure as this famous medicine.

VOLUNTEERS ATTENTION!—INDISCRETIONS OF YOUTH!

Sores and Ulcers, Blotches and Swellings, can with certainty be radically cured if the Pills are taken night and morning, and the Ointment be freely used as stated in the printed instructions. If treated in any other manner they dry up in one part to break out in another. Whereas this ointment will remove the humors from the system and leave the patient as vigorous and healthy as man. It will require a little perseverance in bad cases to insure a lasting cure.

FOR WOUNDS EITHER OCCASIONED BY THE BAYONET, SABRE OR THE BULLET, SORES OR BRUISES,

To which every Soldier and Sailor are liable, there are no medicines so safe, sure and convenient as Holloway's Pills and Ointment. The poor wounded and almost dying sufferer might have his wounds dressed immediately, if he would only supply himself with this matchless Ointment, which should be thrust into the wound and smeared all round it, then covered with a piece of linen from his Knapsack and compressed with a handkerchief. Taking *rights and morning 6 or 8 Pills* to cool the system and prevent inflammation.

Every Soldier's Knapsack and Seamen's Chest should be provided with these valuable Remedies.

CAUTION.—None are genuine unless the words "HOLLOWAY, NEW YORK AND LONDON," are discernible as a *Water mark* in every leaf of the book of directions around each pot or box; the same may be plainly seen by *holding the leaf to the light*. A handsome reward will be given to any one rendering such information as may lead to the detection of any party or parties counterfeiting the medicines or vending the same, knowing them to be spurious.

*** Sold at the Manufactory of Professor HOLLOWAY, 80 Maiden Lane, New York, and by all respectable Druggists and Dealers in Medicine, throughout the civilized world, in boxes at 30 cts., 70 cts. and $1 19 each.

☞ There is considerable saving by taking the larger sizes.

N. B.—Directions for the guidance of patients in every disorder are affixed to each box. [Oct. 28, 1863.

☞ Dealers in my well known medicines can have Show Cards, Circulars &c., sent them, FREE OF EXPENSE, by addressing THOMAS HOLLOWAY, 80 Maiden Lane, N. Y.

SAMUEL REINOEHL. ADOLPHUS REINOEHL. CHAS. H. MEILY

A Friendly Invitation

To all desirous of purchasing

LUMBER & COAL

To the best advantage, at the old established and well-known

LUMBER YARD
OF
REINOEHLS & MEILY

At the UNION CANAL, on the East and West sides of Market Street, North Lebanon Borough.

THE subscribers take pleasure in informing the citizens of Lebanon, and surrounding counties, that they still continue the LUMBER AND COAL BUSINESS, at *their old and well known stand*, where they are daily receiving additional supplies of the

BEST AND WELL SEASONED LUMBER,

consisting of White and Yellow Pine BOARDS, PLANK and SCANTLING.

Hemlock BOARDS, PLANK and SCANTLING.

RAILS, POSTS, PALINGS and FENCING BOARDS.

ASH, from 1 to 4 inch; CHERRY, from ⅝ to 3 inch.

POPLAR, from ⅝ to 2 inch.

Poplar and Hardwood SCANTLING.

Oak and Maple BOARDS and PLANKS.

Roofing and Plastering LATHS.

SHINGLES! SHINGLES!! SHINGLES!!!

Also, Pine and Hemlock SHINGLES.

COAL! COAL!! COAL!!!

A large stock of the best quality of Stove, Broken, Egg and Limeburners' COAL; and also, the best Allegheny COAL for Blacksmiths.

☞ Thankful for the liberal manner in which they have heretofore been patronized, they would extend a cordial invitation for a continuance of favors, as they are confident that they now have the *largest, best and cheapest* stock of LUMBER on hand in the county, which will be sold at a reasonable per centage.

☞ Please call and examine our stock and prices before purchasing elsewhere.

REINOEHLS & MEILY.

North Lebanon borough, May 7, 1862.

Hiram W. Rank,

FORMERLY of Jonestown, Lebanon county, would respectfully inform his friends, and the public, that he has connected himself with Mr. LOWER, in the TOBACCO, SNUFF AND SEGAR BUSINESS,

No. 146 North Third street, Phila.,

where he will be glad to receive customers, and will sell at rates that will prove satisfactory.

Philadelphia, May 20, 1863.

LEBANON VALLEY INSTITUTE.

AT ANNVILLE, LEBANON COUNTY, PA.

W. J. BURNSIDE, A. M., Principal.

THE ENSUING SESSION will commence on MONDAY, July 21st.

THE SCHOOL has the advantages of a pleasant and beautiful Location—spacious Buildings—Ventilated Rooms—a fine Library and Cabinet.

THE COURSE OF STUDY is not fixed, the studies of each pupil being directed according to the time he can afford in School, or to the profession he designs to pursue.

THE NORMAL DEPARTMENT offers special advantages to those who propose to engage in Teaching; as the Course pursued conforms strictly to the requirements of the County Superintendent, and to the Course of the State Normal School.

☞ CIRCULARS and further information can be obtained by addressing the Principal.

W. J. BURNSIDE,
June 25, 1862. Annville, Pa.

CLOCKS.
Thirty Day,
Eight Day,
Thirty Hour,
CLOCKS,

Just Received at

J. J. BLAIR'S Jewelry Store,
July 3, 1861. Lebanon, Pa.

STOVES, STOVES.

NOW is the time to buy your STOVES before cold weather is here, and the best and cheapest place is at the

Lebanon Stove, Tin and Sheet Iron Manufactory of James N. Rogers,

Two doors South from the Lebanon Bank, where can be had the largest and best assortment of PARLOR, HALL, and BOOM COAL STOVES, ever offered in Lebanon. Gas Burners for Parlors or Bed Chambers of his own make, with a general assortment of Parlor Stoves, and a large variety of the best Cooking Stoves in the county or borough, which he warrants to bake or roast

WASH BOILERS constantly on hand of all sizes, and the best material.

COAL BUCKETS—the largest assortment, the heaviest iron, and the best made in Lebanon.

Also, a large stock of TIN WARE, made of the best material and in a workmanlike manner. As he is a practical Workman, and has had an experience of twenty-five years, he feels confident that he can give general satisfaction.

He takes this method of returning his thanks to his numerous customers for their liberal support, and he hopes, by strictly attending to his own business and letting other people's alone, to still receive a share of public patronage. JAMES N. ROGERS.

☞ Particular attention paid to all kinds of JOBBING such as Roofing, Spouting, &c., and all work warranted

READYMADE CLOTHING
Will be sold at
Extremely Low Prices.

HIRAM LEBER, one of the firm of Raber & Bros., has taken the stock of Ready-made Clothing at the appraisement, which will enable him to sell lower than anywhere else can be bought. Call and see for yourselves before you make your Fall purchase.

☞ THREE DOORS WEST FROM COURT HOUSE.

Lebanon, Sept. 25, 1861. HENRY RABER.

$100 REWARD!

For a medicine that will cure

COUGHS,
INFLUENZA,
TICKLING in the THROAT,
WHOOPING COUGH,
Or relieve CONSUMPTIVE COUGH,

as quick as

COE'S
COUGH BALSAM.

OVER FIVE THOUSAND BOTTLES have been sold in its native town, and not a single instance of its failure is known.

We have, in our possession, any quantity of certificates, some of them from

EMINENT PHYSICIANS,

who have used it in their practice, and given it the preeminence over any other compound.

It does not dry up a COUGH,

but loosens it, so as to enable the patient to expectorate freely.

TWO OR THREE DOSES
WILL INVARIABLY CURE TICKLING
IN THE THROAT.

A HALF Bottle has often completely cured the most

Stubborn Cough,

and yet, though it is so sure and speedy in its operation, it is perfectly harmless, being purely vegetable. It is very agreeable to the taste, and may be administered to children of any age.

In cases of CROUP we will guarantee a cure, if taken in season.

No family should be without it.

It is within the reach of all, the price being

Only 25 Cents.

And if an investment and thorough trial does not "back up" the above statement, the money will be refunded. We say this knowing its merits, and feel confident that one trial will secure for it a home in every household.

Do not waste away with Coughing, when so small an investment will cure you. It may be had of any respectable Druggist in town, who will furnish you with a circular of genuine certificates of cures it has made.

C. G. CLARK & CO.,
Proprietors,
NEW HAVEN, CT.

For sale by Druggists in city, country, and everywhere.

At Wholesale, by

JOHNSON, HOLLOWAY & COWDEN,
23 North Sixth Street, Philadelphia, Pa.

Nov. 11, 1863.—6m.

TAKE NOTICE.

BUILDERS will do well by calling on J. H. BRESSLER Agent, as he is prepared to do all kinds of TIN-ROOFING, SPOUTING and JOB WORK generally, at the very lowest prices. He also has on hand a large and good assortment of all kinds of TIN WARE, and a stock of the most improved Gas Burning COOK STOVES and PARLOR STOVES. Also, all the different and latest improved RANGES AND HEATERS, of all kinds. He also keeps constantly on hand a large stock of all kinds of ROOFING, SLATE, which he offers at less price than they can be bought of any other slatemen in the county.

☞ WARE-ROOMS—One door South of the "Buck Hotel," Walnut Street, Lebanon, Pa.

Lebanon, December 25, 1861.

L. R. DEEG'S
LIQUOR STORE,

Market Square, opposite the Market House, Lebanon, Pa.

THE undersigned respectfully informs the public that he has received an extensive stock of the choicest and purest Liquors of all descriptions. These Liquors he is invariably disposed to sell at unprecedentedly low prices.

Druggists, Farmers, Hotel Keepers, and others will consult their own interests by buying of the undersigned.

L. R. DEEG.

Lebanon, April 15, 1863.

Coach-Making Establishment?

THE undersigned, at his MANUFACTORY, at the 1st Toll Gate, one mile East of Lebanon, has on hand a very large stock of

READY-MADE VEHICLES,

such as BUGGIES, ROCK-A-WAYS, CARRIAGES, SULKIES, &c., made out of the best materials and by first-rate workmen. From his long experience in the business, and his determination to allow none but good work to leave his Shops, he feels confident that he can give to customers the most complete satisfaction.

Much of the materials used in manufacturing the above Vehicles were purchased before the rise in the price of articles, and I can therefore sell cheaper than any other establishment in the county.

REPAIRING.—Repairing done at short notice, and at low prices.

Persons wanting anything in this line, are invited to call and examine my stock before making their purchases. DANIEL FULMER.

A. HERSBERGER'S
Furniture and Chair
MANUFACTORY,

Cumberland Street, Lebanon, Pa., nearly opposite Bubb's Hotel.

THE subscriber keeps constantly on hand, or makes to order the best and most fashionable Furniture and Chairs, which he will sell cheap, and cheaper than any other shop in the Borough or county of Lebanon. He invites Young Housekeepers and all others to give him a call before buying elsewhere. He keeps no city work, but makes all himself with good workmen. He keeps a Furniture Wagon and delivers all Furniture, without injury, and free of cost.

Don't forget the place—East Lebanon, Cumberland street. He invites all to give him a call, for they can make the best bargains with him.

A. HERSBERGER.

Lebanon, Jan. 20, 1864.—3m.

WEIGLEY & DEWALT
COMMISSION MERCHANTS
FOR THE SALE OF
Butter, Eggs, Cheese, Tallow, Lard, Poultry, Game, Dried Fruits, Grain, Seed, &c.
No. 170 READE STREET,
One door above Washington, NEW-YORK.
O. Weigley. }
R. Dewalt. }

REFERENCES:
Robb & Ascough, New York; Allen & Brother, do; W. W. Selfridge, Esq., do; Jones & Shepard, do; Shanson, Labach & Farrington, do; Samuel G. Johnson, do; W. M. Breslin, Esq., Lebanon, Pa.; L. Betz, Canton, Ohio; W. C. Curry & Co., Bankers, Erie, Pa.; Hon. John Stiles, Allentown, Pa. [Jan. 14, 1863.

PROSPECTUS
OF
The Philadelphia Age.
1864.

THE ONLY DEMOCRATIC DAILY JOURNAL PUBLISHED IN PHILADELPHIA.

THE UNION, THE CONSTITUTION, AND THE ENFORCEMENT OF THE LAWS.

THE DAILY AGE,

which advocates the principles and policy of the Democratic party, is issued every morning (Sundays excepted), and contains the LATEST TELEGRAPHIC NEWS from all parts of the world; with carefully prepared articles on Government, Politics, Trade, Finance, etc., and prompt editorial comments on the questions and affairs of the day; Market Reports, Prices Current, Stock Quotations, Marine Intelligence, Reports of Public Gatherings, Foreign and Domestic Correspondence, Legal Reports, Theatrical Criticisms, Reviews of Literature, Art and Music, Agricultural Matters, and discussions of whatever subject is of general interest and importance.

THE WEEKLY AGE,

is a complete compendium of the NEWS OF THE WEEK, and contains the chief editorials, the prices current and market reports, stock quotations, correspondence and general news matter published in the DAILY AGE. It also contains a great variety of other matter, rendering it in all respects a first-class family journal, particularly adapted to the Politician, the Merchant, the Farmer, the Mechanic, the literary man, and all classes of readers. It has, in fact, every characteristic of a LIVE NEWSPAPER, fitted for the Counting House, the Workshop, the Farmer's Fireside, and the General Reader.

TERMS.

DAILY.		*WEEKLY.*	
One year, By Mail	$8 00	One year, By Mail	$2 00
Six Months	4 00	Six Months	1 00
Three Months	2 00	Three Months	60
For any period less than three months, at the rate of Seventy-five cents per month.		Clubs of 10	17 50
		" 20	30 00
		with an extra copy GRATIS for getting up the club.	

☞ *Payment required invariably in advance.*

Specimen copies of the Daily and Weekly will be sent *gratis* to any address, on application.

The Publishers of THE AGE could easily fill their columns with the unsought and most liberal commendations of the press throughout the country; but they prefer that it should stand altogether upon claims to public confidence, well known and established. They believe it has acquired this reputation by the candor, fearlessness and independence with which it has been conducted, though times of extraordinary confusion of ideas on public subjects, and latterly of almost unexampled public trial. It is now, and will be, as heretofore, the supporter of truly national principles, opposed alike to radicalism and fanaticism in every form, and devoted to the maintenance of good government, law and order.

The Publishers of THE AGE conceive that it thus renders peculiar services and has peculiar claims upon all men by whom its principles are valued, and who, by the proper means, look to promote and secure the Constitutional restoration of the Union. These can best show their sense of the untiring efforts of the publishers, in behalf of this great and unparalleled cause, by earnestly sustaining this paper in all its business relations.

Address,

GLOSSBRENNER & WELSH,

No. 430 CHESTNUT STREET,

Philad'a.

THE NEW BAKERY,

THE undersigned would respectfully inform the citizens of Lebanon, that he has commenced the BAKING BUSINESS, in all its varieties, at his stand, Cumberland street, Lebanon, nearly opposite the Buck Hotel, and will supply customers with the best BREAD, CAKES, &c., &c. Flour received from customers and returned to them in bread at short notice.

CONFECTIONERIES,

of all kinds, fresh and of the best quality, constantly on hand, and furnished at the lowest prices.

The public is invited to give me a trial.

Leb'non, Nov. 9, 1859. F. H. EBUR.

ABRAM LONGACRE. JOHN G. GABEL

LEBANON

Door, Sash and Steam Planing MILLS,

Located on the Steam-House Road, near Cumberland Street, East Lebanon.

THE undersigned respectfully inform the public in general, that they still manufacture and keep on hand Doors, Sash, Shutters, Blinds, Flooring, Weather Boards, O. Geo. Springs, Mouldings, of all sizes, Wash Boards, Cutting, Surfacing, Cornices, and all kinds of BUILDING MATERIALS for Houses. We also construct the latest and most improved Stair Caving and Hand Railing, suitable for large and small buildings.

We now invite Farmers, Mechanics and Builders to call and examine our stock, which we will warrant to give entire satisfaction to all who may favor the undersigned with their custom.

LONGACRE & GABEL.

Lebanon, April 23, 1862.

P. S.—There is also all kinds of TURNING at the same Mill. *Planing, Sawing, &c.*, promptly done for those who may furnish Lumber.

LEBANON ACADEMY,

THE undersigned hereby inform the public that the *Lebanon Academy* is not intended exclusively for the youth of the Borough, but it always did, and still does receive pupils from abroad.

Lately, also, the Directors have improved its general character, and elevated its standard, by refusing to admit pupils without the necessary qualifications, and by their continued care they hope to raise this school to its proper place in the estimation of this community.—A limited number of pupils of the proper grade can be admitted from the country applying to

JACOB CAPP, President.
JOSEPH KARCH, Secretary.
or to CYRUS BOGER, Teacher.

☞ Tuition for common and higher English branches, Latin and Greek. $2 per month.

Lebanon, Aug. 26, 1863.

Straw and Corn Fodder WANTED.

400 TONS of Wheat and Oats Straw. 100 TONS Corn Fodder, for which the highest market price will be paid in cash during the months of April, May and June, at the Paper Mill of STINE & ROSS,

Lebanon, Feb. 24, '64. Lebanon, Pa.

READING RAIL ROAD!
WINTER ARRANGEMENT.

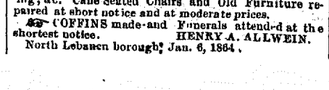

GREAT TRUNK LINE FROM THE NORTH AND North-West for PHILADELPHIA, NEW-YORK, READING, POTTSVILLE, LEBANON, ALLENTOWN, EASTON, &c., &c

Trains leave Harrisburg for Philadelphia, New-York, Reading, Pottsville, and all intermediate Stations, at 8 A. M., and 2.00 P. M., passing Lebanon 9.13 A. M., and 3.08 P. M.

New Express leaves Harrisburg at 6.30 A. M., passes Lebanon at 7.30 A. M., arriving at New York at 9.15 the same morning.

Fares from Harrisburg: To New-York $5 15; to Philadelphia $3 35 and $2 80. Baggage checked through.

Returning, leave New-York at 6 A. M., 12 Noon, and 7 P. M. (PITTSBURG EXPRESS). Leave Philadelphia at 8.15 A. M., and 3.30 P. M., passing Lebanon at 12.17 noon, 7.17 P. M. and Reading at 1.05 A. M.

Sleeping cars in the New York Express Trains, through to and from Pittsburgh without change.

Passenger by the Catawissa Railroad leave Tamaqua at 8.50 A. M., and 2.15 P. M. for Philadelphia, New York, and all Way Points.

Trains leave Pottsville at 9.15 A. M., and 2.30 P. M., for Philadelphia, Harrisburg and New York.

An Accommodation Passenger train leaves Reading at 6.00 A. M., and returns from Philadelphia at 5 00 P. M.

☞ All the above trains run daily, Sundays excepted.

A Sunday train leaves Pottsville at 7.30 A. M., and Philadelphia at 3.15 P. M.

Commutation Tickets, with 26 Coupons at 25 per cent. between any points desired.

Mileage Tickets, good for 2000 miles, between all points at $16 35—for Families and Business Firms.

Season and School Tickets, at reduced rates to and from all points.

80 pounds Baggage allowed each passenger.

Passengers are requested to purchase their tickets before entering the cars, as higher Fares are charged if paid in cars.

G. A. NICOLLS,
Dec. 9, 1863. General Superintendent.

1862 NEW STYLES. 1862

ADAM RISE, in Cumberland Street, between Market and the Court House, north side, has now on hand a splendid assortment of the New Style of HATS AND CAPS, for men and boys, for 1858 to which the attention of the public is respectfully invited. Hats of all prices, from the cheapest to the most costly, always on hand. He has also just opened a splendid assortment of SUMMER HATS, embracing such a STRAW, PANAMA, PEDAL, PEARL, HORN, LEG HORN, SEN