# The Advertiser:

TERMS, - - - - - - - $1 50 A YEAR

LEBANON, PA.

WEDNESDAY, JANUARY 13, 1864.

# HOME AFFAIRS.

**SALES OF PERSONAL PROPERTY,**

Advertised in the ADVERTISER, or for which bills have been printed at this office.

Saturday, January 30—Real Estate and Personal Property of Michael Moyer, dec'd., in Cornwall twp.
Thursday, February 4—Jeremiah S. Hoke, Stock, Farming Implements, &c., Cornwall.
Thursday, February 18—Abraham Geib, dec'd., South Lebanon.
Saturday, February 13—Even W. Shaak, Stock and Farming Implements, South Lebanon.
Friday, February 19—John Dietz, S. Annville.
Wednesday, February 24—Henry A. Snavely, Stock, Farming Implements, &c., Cornwall.
Friday, February 26—Samuel Loose, Stock, Farming Implements, &c., Jackson.
Friday, Febuary 26—Joseph H. Blouch, Stock and Farming Implements, N. Lebanon township.
Tuesday, March 1—Stock and Farming Implements of C. P. Stinemetz, in South Annville.
Thursday, March 3—Samuel Loose, Stock, Farming Implements, &c., Heidelberg.
Saturday, March 5—Josiah K. Fees, Stock, Farming Implements, &c., Cornwall.
Monday, March 7—Stock and Farming Implements of Moses Ubrich, in Cornwall township.
Tuesday, March 8—Joseph H. Blouch, Stock and Farming Implements, N. Lebanon township.
Wednesday, March 16—John Kegerrise, Stock, Farming Implements, &c., Heidelberg.
Thursday, March 17—John Dietz, S. Annville.
Tuesday, March 22—Abraham Geib, dec'd., S. Lebanon.
Saturday, March 26—Patrick Brown, Personal Property, Cornwall.

**REAL ESTATE SALES.**

Saturday, February 13—Borough Property and Outlots of George Gilbert, dec'd.
Saturday, January 30—Borough Property of Orth Light, dec'd.

**PRIVATE SALES.**

Borough property of James N. Rogers.
Borough property of George S. Gasser.
Out Lots of Adam Ritcher.

At an election for officers of the Lebanon County Agricultural Society held on Saturday, Hon. Wm. Rank was re-elected President; George Heilman and C. P. Steinmetz, Vice Presidents; Isaac Hoffer, Secretary, and Solomon Smith, Treasurer.

A colored recruiting officer enlisted several white men in this place, last week, and carried them to Harrisburg to be mustered into the service of the United States. This proves that volunteering is not played out, but is rather impugning the efficiency and capability of white officers scattered over the north whose efforts meet with but indifferent success. Since this war has become a war for the emancipation of the negroes, and not for the best interests of the white men, we believe in giving those who are to benefit by it a share in the work, and moreover if negroes are more efficient in doing a certain duty we cannot see why they should not be employed in doing that duty. Let our white recruiting officers bestir themselves or Old Abe will certainly appoint in their stead some colored American citizen of African descent.

A County Meeting will be held in the Court House, on Saturday next, January 16, at 1 o'clock, for the purpose of offering a bounty to volunteers to fill the quota of Lebanon county, and avoid the impending draft. Let there be a large turn out.

Rev. A. M. Able will preach next Sunday at Cornwall.

The *Courier* in speaking of Capt. Rogers, says:—"he said to us, 'I entered the army as a conservative democrat; I am now the blackest kind of an abolitionist.'"

☞ We know that Capt. Rogers voted for Mr. Lincoln for President, and hence the *Courier* must either have misunderstood him, or Capt. R. must be making a curious misapplication of terms, unless he is subject to frequent charges of political belief. However, Capt. R. is a good soldier, a faithful officer and a gentle man, and we will not quarrel with him about his political mantle, which the *Courier* probably reported unauthorizedly.

Jacob Weidle, jr., Esq, has commenced the practice of the law at the residence of his father, corner of Water and Market streets, Lebanon.

Mr. John H Miller has been made an Assistant Sergeant at Arms in the Legislature.

*For the Advertiser.*

**Look to your Monthly Return of Slaughtered Cattle, Hogs and Sheep!**

MR. EDITOR:—I have seen some blank returns distributed by the Assistant Assessor rating Hogs exceeding six months old at ten cents per head. The amended Law, approved March 3, 1863, says "and on Hogs slaughtered exceeding 100 lbs in weight, without regard to age, six cents each." Now, sir, will you please inform the public, whether it is intense patriotism, intense knowledge of the Law, intense ignorance of their duties, or what is it that induces the ass Assessors to put on the additional four cents on hogs slaughtered, over and above what the Law requires; and also whose perquisite the four cents is, or if it is divided pro-rata and amongst whom? RURIS.

LITTLE THINGS.—People who are unaccustomed to studying economy in their arrangements, have little idea how easily money may be saved, and at the same time comfort secured by a little attention to a little economy in little things. In illustration, take the little article of metal tips worn on the toes of little shoes. It is asserted that by this article alone, the snug little sum of over six million dollars is annually saved to those who use them, and at the same time not a little amount of comfort and protection added to some three million pair of little feet. So with many other little things.—[*Tribune.*

FATAL ACCIDENT.—On last Saturday, the 9th inst., Mr. Samuel Leivig, a middle aged resident of Millcreek township in this county, met with a fatal accident while engaged in hulling cloverseed. In attempting to adjust the strap on the pully of the cylinder, he was caught by the strap and had his left arm shockingly mangled, and his head was contused by a violent fall on the barn floor, which stunned him so much so that he became instantly insensible. Dr. Zerbe, of Shaefferstown, and Dr. Livengood, of Womelsdorf, were called on but the shock was so fearful that reaction could not be brought about sufficiently to have warranted an operation. The accident happened at 3 o'clock in the afternoon and at 2 next morning he expired. Mr. Leivig was a highly respectable farmer, a peaceable citizen, and a neighbor who leaves many friends to mourn his death.

Serg't Daniel Hain, Co. "G," 86th Illinois volunteers, formerly from near Reading, Pa., but more recently of Circleville, Ohio, was killed on the 3d ult., by the accidental discharge of a gun while on the march to reinforce Gen. Burnside. It occurred near Loudon, Tenn., under the following circumstances: At about 3 P. M., on the 3d, the Division Column halted to rest, Sergt. Hain had just seated himself on the ground, when a private of the same Co., close by him, carelessly threw his gun down which caused it to go off. The ball entered his left side and came out on his back just below the right shoulder. He was killed instantly.

His death, writes a correspondent, cast a gloom over the whole company; always *prompt and faithful* in his duties as a soldier. After the battle of Mission Ridge, which had been anticipated with considerable solicitude for sometime—he remarked and expressed his gratitude to his comrades in the following words: "Well another battle has been fought and won, and not one of us killed nor wounded." But, alas, how uncertain is life and how easily lost! Only a few days after he uttered the above words, he was a corpse. A beautiful Bible was presented to him by some young ladies of Washington, Ills., where he resided when he enlisted. It was taken from his breast pocket, in his coat, where he was in the habit of carrying it. He read it frequently.—The whole company laments his death and extends its sympathies to his parents, brothers and sisters, upon whom the loss of a beloved son and brother will fall most heavily. It was hard for us to deposit his remains in a strange country, far away from home, where the kind hands of the parent, sister or brother cannot ornament the tomb or plant the evergreen. But his body of clay will sleep as calmly, and his spirit shine as brightly in heaven, as though it slept beneath the weeping willow of the favorite spot in the Cemetery.

Sergt. Hain has many relatives in this county

Joseph H. Blouch has sold 40 acres of land and improvements, in North Lebanon township, to Cyrus Smith, for $125 per acre.

Volunteers, Read this.—For the derangement of the system, Change of Diet, Wounds, Sores, Bruises and Eruptions, to which every Volunteer is liable, there are no remedies so safe, convenient and sure as HOLLOWAY'S PILLS & OINTMENT, thoroughly tested in the Crimean and Italian Campaigns. Only 25 cents per pot. 234

BROWN'S BRONCHIAL TROCHES, for Coughs, Colds, Pulmonary and Asthmatic Disorders, have *proved* their efficacy by a test of many years, and have received testimonials from eminent men who have used them.

TAKE NOTICE.—The enrolling is going on, and it is expected that the Conscription act will be enforced immediately, so I would advice every body to get their PICTURES taken in time for their relations and friends, and the only place to get a No. 1, Picture is at ZIMMERMAN'S New York Photographic Gallery, for he is taking the cheapest, the best, and most life-like Pictures in Lebanon. It is admitted by all that he can't be beat, for his gallery is always crowded. Give him a call and you will find as we recommend. Remember the place. Zimmerman's New York Photographic Gallery, in Cumberland St. Call early and avoid a crowd.

P. S.—Children and anybody that has got weak eyes should call at Zimmerman's Gallery. His Pictures only require from 3 to 5 seconds time to sit

Guns, Rifles, Pistols, Powder, Caps, &c.

ATTENTION SPORTSMEN.—J. G. AULENBACH would respectfully inform the public that he continues the business of manufacturing and dealing in GUNS, RIFLES, PISTOLS, POWDER, Caps, Wads, and all kinds of gunning and gun material, at his Store, on Market street, a few doors North of the L. V. R. R., Lebanon, Pa.

☞ All kinds of Repairing done at the shortest possible notice and in the best style of workmanship.

Lebanon, June 24, 1863.—1y

# Special Notices.

BE WISE BY TIMES!

Do not trifle with your Health, Constitution and Character.
If you are suffering with any Diseases for which HEMBOLD'S EXTRACT BUCHU is recommended,
TRY IT! TRY IT! TRY IT!
It will Cure you, save Long Suffering, allaying Pain and Inflammation, and will restore you to
HEALTH AND PURITY,
At Little Expense,
And No Exposure.
Cut out the Advertisement in another column and call or send for it.
BEWARE OF COUNTERFEITS.
Ask for Hembolt's. Take No Other.
CURES GUARANTEED.
October 28, 1863.—2m.

**Dr. Tobias' Venetian Liniment,**

HAS given universal satisfaction during the fourteen years it has been introduced into the United States. After being tried by millions, it has been proclaimed the pain destroyer of the world. Pain cannot be where this liniment is applied. If used as directed it cannot and never has failed in a single instance.—For colds, coughs and influenza, it can't be beat. One 25 cent bottle will cure all the above, besides being useful in every family for sudden accidents, such as burns, cuts, scalds, insect stings, &c. It is perfectly innocent to take internally, and can be given to the oldest person or youngest child. Price 25 and 50 cents a bottle. Office, 56 Courtland Street, New York. Sold by all Druggists.
Dec. 2, 1863.—1m.

**SAPONIFIER,**
**or Concentrated Lye**
FAMILY SOAP MAKER.

WAR makes high prices; Saponifier helps to reduce them. It makes SOAP for FOUR cents a pound by using your kitchen grease.

☞ CAUTION! As spurious Lyes are offered also, be careful and only buy the PATENTED article put up in IRON cans, all others being COUNTERFEITS.

*Penna. Salt Manufacturing Co.,*
Philadelphia—No. 127 Walnut Street.
Pittsburg—Pitt Street and Duquesne Way.
Nov. 18, 1863.—3m.

THE CONFESSIONS AND EXPERIENCE OF AN **INVALID.**

Published for the benefit, and as a warning and A CAUTION TO YOUNG MEN who suffer from nervous Debility, Premature Decay of Manhood, etc., supplying at the same time, THE MEANS OF SELF CURE. By one who has cured himself after being put to great expense and injury through medical humbug and quackery.

By enclosing a post paid addressed envelope, single copies may be had of the author.
NATHANIEL MAYFAIR, Esq.,
Bedford, Kings county, N. Y.
May 27, 1863.—1y.

(COMMUNICATED.)
**PULMONARY CONSUNPTION A CURABLE DISEASE!!!**
*A CARD*
**TO CONSUMPTIVES.**

The undersigned having been restored to health in a few weeks, by a very simple remedy, after having suffered several years with a severe lung affection, and that dread disease, Consumption—is anxious to make known to his fellow-sufferers the means of cure.

To all who desire it, he will send a copy of the prescription used (free of charge), with the directions for preparing and using the same, which they will find a *sure cure* for CONSUMPTION, ASTHMA, BRONCHITIS, COUGHS, COLDS, &c. The only object of the advertiser in sending the Prescription is to benefit the afflicted, and spread information which he conceives to be invaluable; and he hopes every sufferer will try his remedy, as it will cost them nothing, and may prove a blessing.

Parties wishing the prescription will please address
REV. EDWARD A. WILSON, Williamsburg,
Kings County
Oct. 21, 1863.—4m. New York.

**Teribie Disclosures.**

SECRETS for the million! A most valuable and wonderful publication. A work of 400 pages, and 30 colored engravings. DR. HUNTER'S VADE MECUM, an original and popular treatise on Man and Woman, their Physiology, Functions, and Sexual disorders of every kind, with Never Failing Remedies for their speedy cure. The practice of DR. HUNTER has long been, and still is, unbounded, but at the earnest solicitation of numerous persons, he has been induced to extend his medical usefulness through the medium of his "VADE MECUM." It is a volume that should be in the hands of every family in the land, as a preventive of secret vices, or as a guide for the alleviation of one of the most awful and destructive scourges ever visited mankind. One copy, securely enveloped, will be forwarded free of postage to any part of the United States for 50 cents in P. O. stamps, or 3 copies for $1. Address, post paid, DR. HUNTER, No. 3 Division Street, New York.
Sept. 3, 1863.—1y.

**Special Notice.**

MADAM PORTER'S CURATIVE BALSAM has long tested the truth that there are great principles in Medicines as there is in Science, and this Medicine is compounded on principles suited to the manifold nature of Man! The cure of Colds is in keeping open the pores, and creating a gentle internal warmth, and the is caused by the use of this Medicine. Its remedial qualities are based on its power to assist the healthy and vigorous circulation of blood through the lungs, it enlivens the mucles and assists the skin to perform its duties of regulating the heat of the system, and in gently throwing off the waste substance from the surface of the body. It is not a voilent remedy, but emollient warming, searching and effective. Sold by all druggists at 13 and 25 cents per bottle.
Sept. 2, 1863.

QUESTION.—Hollo! there Dick and Nancy, where are you going, that you are in such a hurry?

ANSWER.—Why we are just on our way to Daily's Photograph Gallery, to have our pictures taken. He takes splendid pictures, and his Gallery is nearly all the time crowded, so I said to Nancy we will go early this morning before any body else gets there, or we will have to come away again without getting any.

QUEST.—Yes! I have heard too that Daily's Gallery is nearly all the time crowded, and so why don't you go to some other Gallery?

ANS.—Oh my! we could not think of such a thing.—We admire the true and beautiful picture that Daily takes, so much that we would not go to another Gallery if we could get them for nothing. He has seven years, experience in the business, has a complete sett of improved instruments, an excellent sky-light, and there fore takes the best pictures in town, and so of course every body that wants a good picture goes to him.

QUEST.—What kind of Pictures does he take?

ANS.—He takes Photographs from miniature to life-size, plain or colored. His card pictures have been pronounced more truthful and life like than some that have been taken in our large cities. His Ambrotypes are beautiful, and can't be beat. He also excels in copying pictures from small Daguerreotypes, and enlarging them almost to any size.

QUEST.—Where is this Gallery? I must give him a call too.

ANS.—Just come along with Nancy and I, and we will show you. It is in Stine's New Building, next door to the Lebanon Deposit Bank. He has constantly on hand a good assortment of Gilt and Rosewood Frames, Cases, Albums, &c., which he sells cheap.—For good and cheap Pictures we advise all to go to Daily's Gallery, *Lebanon,* Pa. March 11, '63.

# Religious Notices.

English preaching next Sunday at 10 A. M., and German at 2½ P. M., in the Moravian church.

English preaching next Sunday morning and evening in Zion's Ev. Lutheran church.

Preaching next Sabbath morning in the German, and in the evening, in the English language, in the First Reformed church.

# Married.

On the 29th ult., in Decatur, Ill., by the Rev. Mr. Robert Hiner, Mr. THOMAS G. MARK, (formerly of Lebanon,) to Miss MARTHA A. WILSON, both of Decatur, Ill.

On the 24th ult., at Palmyra, by the Rev. W. S. Emery, Mr. DAVID DEMMY, to Miss ANNE STAHLEY, both of E. Hanover tp.

On the 24th ult., by the Rev. J. J. Stine, Mr. DANIEL M. LOOSE, of Shaefferstown, to Miss SALINDA MILLER, of Clay tp., Lancaster co.

On the 23d ult., by the Rev. J. H. Mark, Mr. JOHN H. RUNKEL, to Miss LYDIA ANN FERNSLER, both from North Annville.

# Died.

On the 8th inst., in Myerstown, ELIZABETH, wife of Mr. Luther HYNECKA, aged 30 years, 9 month and 29 days.

On the 27th ult., in E. Hanover tp., Dauphin co., HENRY STOUT, *of dropsy of the heart, aged 47 years,* 10 months and 27 days.

On the 28th ult., in Fredericksburg, Mr. TOBIAS KRALL, aged 70 years.

On the 23d ult., in Myerstown, Mr. JOHN SHOWER, aged 56 years.

At his residence, in Belleville, N. J., on the 4th inst., Capt. BENJAMIN BLEWETT, aged 55 years and 1 month.

**The Lebanon Market.**

*Carefully Corrected Weekly.*
LEBANON, WEDNESDAY, JANUARY 13, 1864

| | | | |
|---|---|---|---|
| Extra Family, | $8 50 | Eggs, ₩ doz., | 24 |
| Extra Flour, | 8 25 | Butter, ₩ lb., | 24 |
| Prime White Wheat, | 1 65 | Tub or salted butter, | 10 |
| Prime Red Wheat, | 1 50 | Lard, | 10 |
| New Wheat, | [illegible] | Tallow, | 10 |
| Prime Rye, | 1 20 | Ham, | 10 |
| Corn, | 1 00 | Shoulders, | 8 |
| Oats, | 80 | Sides, | 8 |
| Clover-seed, | 5 00 | Soap, | 7 |
| Timothy-seed, | 1 50 | Bees-wax, | 25 |
| Flax-seed, | 1 25 | White Rags, | 6 |
| Dried Apples, pealed, | 1 50 | Mixed Rags, | 3 |
| Peach "Snitz," | 2 50 | Flax, ₩ lb., | 12½ |
| Peach "Hutzels," | 1 52 | Bristles, ₩ lb., | 40 |
| Cherries, | 1 50 | Feathers, ₩ lb., | 62½ |
| Onions, | 37 | Wool, ₩ lb., | 40 |
| Potatoes, ₩ bus, | 50 | Soup Beans, ₩ qt., | 7 |
| Apple Butter, ₩ crock, | 45 | Vinegar, ₩ gal., | 12½ |

**The Philadelphia Market.**

JANUARY 9th, 1864.

FLOUR—The market continues very dull with sales of about 400 bbls. extra. Family sold at $7 12½@7 50 per bbl. for common to good Western and Pennsylvania. The home trade are buying at prices ranging from $6@6 50 for superfine $6 75@7 25 for extra. $7 25@8 for extra family, and $8 50 up to $10 per bbl. for fancy brands according to quality.

Rye flour is firm and selling in a small way at $6 50@6 62½ per bbl.

In corn meal there is little or nothing doing.

GRAIN—Wheat is rather firmer, but prices are unchanged. 300 bushels western and Penn. red sold at 160@165c for fair to prime, and white at from 173@185c per bushel the latter for prime.

Rye is scarce and in demand at 140c per bush. Corn is quiet with sales of 3,000 bus., at 111@113c per bus. for damp and dry lots. Old is scarce at 122@124c per bus.

Oats are with dull sales of 1,000 bus. at 85@86c, weight.

CATTLE MARKET.—Only about 1000 head of Beef Cattle were offered and sold at the Avenue yard this week. The market was firm, and for good cattle an advance of 50c was realized, but common quality are unchanged and dull. Prices ranged at from $7 to $12 the 100 lbs for common to good and extra quality. The principal sales were made at $10@11½. Cows were steady and the offerings, about 100 head, all sold at from $20 to $32 each for springers, and $25 to $45 for cows and calves. Hogs were better, and the offerings some 1700 head, all taken at $8@9 75 the 100 lbs net. Sheep were also better, the receipts and sales reaching, 4000, at 6@6½c ₩ lb gross.

# New Advertisements.

**JACOB WEIDLE, jr.,**
***ATTORNEY-AT-LAW,***

OFFICE, north west corner Market and Water Sts., Lebanon, Pa.
[Lebanon, January 13, 1864.—1y*]

**Election Notice.**

AN Election of the WASHINGTON MUTUAL FIRE INSURANCE COMPANY OF LEBANON, Pa., will be held at the Office of Jacob Weidle, Esq., on *Saturday, January 30th,* 1864, between 1 and 3 o'clock, P. M., to elect 13 Managers as a Board of Managers to serve for the ensuing year.
JACOB WEIDLE, President.
J. H. MILLER, Secretary.
[Lebanon, Jan. 13, 1864.

**Public Sale**
OF VALUABLE
**REAL ESTATE.**

IN pursuance of an order of the Orphans' Court of Lebanon county, will be sold at public sale, on
*SATURDAY, January 30, 1864,*
at the public house of JOHN MATTHES, in the Borough of Lebanon, the following REAL ESTATE, late the Estate of ORTH LIGHT, dec'd., viz:

A LOT OF GROUND situate on Market street, in the Borough of Lebanon, containing 65 feet front, and 198 feet in depth to Doe alley, adjoining property of Carmony & Focht on North, and John Wolf on South. The improvements are a two-story double FRAME DWELLING HOUSE, 34 feet front by 28 feet in depth, with a Brick KITCHEN attached, 34 feet long by 14 feet in depth; a Brick Wash HOUSE, 12 by 12 feet; a Frame STABLE, and other necessary out-buildings; a Well of never failing Water with Pump therein, and an excellent assortment of all kinds of FRUIT TREES.

☞ Sale to commence at 1 o'clock, P. M., on said day, when conditions of sale will be made known by
CYRUS LIGHT. (O. S.)
Adm'r of the Estate of ORTH LIGHT, dec'd.
Lebanon, Jan. 13, 1864.

**PUBLIC SALE**
OF VALUABLE
**BOROUGH PROPERTY AND OUT LOTS.**

WILL be sold at public sale at the public house of HENRY SIEGRIST, in the borough of Lebanon, on
*SATURDAY, February 13, 1864,*
the following Real Estate of GEORGE GILBERT, deceased, viz:—

NO. 1.
A weather-boarded Log DWELLING HOUSE, and LOT of GROUND, 62 feet front on Cumberland street in the borough of Lebanon and 198 feet deep along Spring street on the east, and adjoining No. 2 on the west and Walnut alley on the south. A Stable, Smoke House and other improvements are on this Lot.

NO. 2.
A LOT OF GROUND, 35 feet front on Cumberland street and 198 feet deep to Walnut alley, adjoining No. 1 and 3, having erected thereon a Grain House.

NO. 3,
A LOT OF GROUND, 35 feet front on Cumberland street and 198 feet deep to Walnut alley, adjoining No. 2 and property of the estate of Levi Kline, dec'd.

NO. 4,
A TRACT OF LAND, containing 22 ACRES and 132 PERCHES, in Cornwall township, near the borough line, bounded by Hill street, Division Alley, Walnut Alley, and property of John W. Glon inger. This tract is of the best limestone, and will be sold in whole or parts as may suit purchasers.

For further particulars apply to the undersigned in Lebanon.

Possession and good title will be given on the 1st of April, 1864. Sale to commence at 1 o'clock, P. M., when terms will be made known by
MICHAEL LOUSER,
Leb., Jan. 13, 1864. Trustee.

**Housekeeper Wanted.**

A middle aged woman, without small children, is wanted as a housekeeper by the undersigned at Cornwall, Apply immediately.
BIRD SHAY.
Cornwall, Jan. 6, 1864.

**Administrators' Notice.**

NOTICE is hereby given that Letters of Administration on the estate of MICHAEL MOYER, dec'd., late of Cornwall township, Lebanon county, Pa., have been granted to the undersigned, residing in the township, county and State aforesaid. All persons indebted to said estate will please make payment and those having claims will present them without delay.
HENRY WITMER, j. s.,
Cornwall, Jan. 6, 1864. Administrator.

☞ NOTICE—PHILAD'A. AND READING RAIL ROAD COMPANY.

READING, Nov. 28th 1863.
The public is respectfully informed that on and after MONDAY, DECEMBER 14th, all Passengers who do not purchase their tickets before entering the Cars, will be charged 25 cents extra on each ticket purchased on the train, for which they will obtain from the Conductor a Check Receipt. This Receipt will be redeemed, and 25 cents paid therefor, in cash, upon its presentation at any Ticket Office of the Company.
G. A. NICHOLS,
General Sup't.
December 9, 1863.—2m.

**FLOUR AND FEED:**
*Foreign and Domestic FRUITS!*

JUST opened and for sale, FLOUR, Buckwheat Flour, Corn meal, Corn, Rye, Oats, Customers' Whert, Bran, &c.

FRUIT.
Cocoanuts, Oranges, Lemons, Figs, Italian chestnuts, Prunes, dates, peach snitz, Yankee apple snitz, Yankee apples, pop corn in bulk and balls, Cape Cod cranberries, best flavor in the market. ALSO, a small lot of Italian Pine Burrs for ornamental work, a lot of Windward Island sily bulbs suitable for parlors. All of the above articles will be sold at a small advance from cost, at the store of the subscriber on Market St., Lebanon, Pa.
Leb., Jan. 6, '64. BAILEY THOMAS.

***BASSLER BOYER,***
**Attorney-at-Law.**

OFFICE removed to Cumberland street, one door East of the Lebanon Valley Bank, opposite the Buck Hotel, Lebanon, Pa. [Jan. 6, '64.

*ARMY AND NAVY*
PENSION, BOUNTY, BACK PAY AND BOUNTY LAND AGENCY.
**BASSLER BOYER,**
**Attorney-at-Law.**

THE undersigned, having been licensed to prosecute claims, and having been engaged in the Bounty and Pension business, offers his services to all those who are thereto entitled, in accordance with the various acts of Congress. All such should call or address at once, and make their applications through
BASSLER BOYER, Attorney at-Law,
OFFICE removed to Cumberland St., one door East of the Lebanon Valley Bank, opposite the Buck Hotel, Lebanon, Pa. [Jan. 6, '64.

**A. T. WEIDLE,**
**ATTORNEY AT LAW,**
*Office North West Corner of Water and Market Streets,*
**LEBANON, Pa.**
Lebanon, Nov. 18, 1863.—1y.*

**George Pfleger, jr.,**
**ATTORNEY AT LAW,**

OFFICE in rooms formerly occupied by Dr. Samuel Behm, deceased, and opposite to the Black Horse Hotel, Cumberland Street, Lebanon.
August 26, 1863.

**GRANT WEIDMAN,**
**ATTORNEY AT LAW.**

OFFICE, in Cumbberland street, a few doors east of the Eagle Hotel, in the office late of his father Capt. John Weidman, dec'd.
Lebanon, Sept. 9, 1863.

REMOVAL.
**A. STANLEY ULRICH,**
**ATTORNEY AT LAW,**

Has removed his office to the building, one door eas of Laudermilch's Store, opposite the Washington House Lebanon, Pa.
BOUNTY and PENSION claims promptly attended to [April 8, '63.—3m.

REMOVAL.
**S. T. McADAM,**
**ATTORNEY AT LAW,**

HAS REMOVED his office to Market Street, opposite the Lebanon Bank, two doors North of Widow Rise's Hotel.
Lebanon, March 25, '63,

***JOHN H. BOWMAN,***

DISTRICT ATTORNEY, has removed his OFFICE to the ROOM lately occupied by Dr. Geo. P. Lineaweaver, in Cumberland Street, Lebanon, a few doors East of the Eagle Hotel, and two doors west of Gen. Weidman's Office.
Lebanon Dec. 17, 1862.

**CYRUS P. MILLER,**

ATTORNEY-AT-LAW.—Office in Walnut street, nearly opposite the Buck Hotel, and two doors south from Karmany's Hardware store.
Lebanon, April 9, 1862.–1y.

**TO MY FRIENDS AND CLIENTS.**

AS I shall necessarily be absent from the County during the session of Congress. I have made arrangements with JOHN W. RYON, Esq., of Pottsville, to take charge of my legal business. My office will be kept open as heretofore and those of my friends and clients having legal business may depend upon its receiving prompt and efficient attention. Mr. Ryon is a gentleman of extensive legal learning and long experience at the bar. I have full confidence in his ability, integrity and industry, and I therefore cheerfully commend the interests of my clients and friends to his care and attention. Mr. F. W. CONRAD will also remain in my office.
Respectfully. MYER STROUSE.
Pottsville, Pa., Dec. 2, 1863—3m.

**WM. M. DERR,**

ATTORNEY AT LAW, Office in Stichter's Building, Cumberland street, nearly opposite the Court House. [Lebanon, May 6, 1863.—tf.

**Dr. Samuel S. Meily**

OFFERS his professional services to the citizens of Lebanon and vicinity. OFFICE at the residence of Mrs. L. Buch, two doors West of Office of Dr. Samuel Behm, dec'd, in Cumberland street.
Lebanon, April 15, 1863.

**Dr. P. B. MISH.**

HAVING located in Lebanon, offers his professional services to the public. Office in Market St., in the building formerly occupied by his father.
Lebanon, Dec. 16, 1863.

**PENSIONS.**

DR. GEO. P. LINEAWEAVER, having been appointed, by the Commissioner of Pensions, a Washington, Examining Surgeon for Pensions, is prepared to attend to all applicants for Pension at his office, in Market street, next door to the Post Office.
Lebanon, March 25th, 1863.—6t*

**WEIGLEY & DEWALT.**
*COMMISSION MERCHANTS*
FOR THE SALE OF
*Butter, Eggs, Cheese, Tallow, Lard, Poultry, Game, Dried Fruits, Grain, Seed, &c.*
**No. 170 READE STREET,**
One door above Washington, NEW-YORK.
O. Weigley. }
R. Dewalt. }

REFERENCES:
Robb & Ascough, New York; Allen & Brether, do W. W. Selfridge, Esq., do; Jones & Shepard, do; Slauson, Labach & Farrington. do; Samuel G. Johnson, do; W. M. Breslin, Esq., Lebanon, Pa.; L. Betz, Canton, Ohio; W. C. Curry & Co., Bankers, Erie, Pa.; Hon. John Stiles, Allentown, Pa. [Jan. 14, 1863.

**Hiram W. Rank,**

FORMERLY of Jonestown, Lebanon county, would respectfully inform his friends, and the public, that he has connected himself with Mr. LOWER, in the TOBACCO, SNUFF AND SEGAR BUSINESS, No. 146 North Third street, Phila., where he will be glad to receive customers, and will sell at rates that will prove satisfactory.
Philadelphia, May 20, 1863.

***L. R. DEEG'S***
**LIQUOR STORE,**

*Market Square, opposite the Market House, Lebanon, Pa.*

THE undersigned respectfully informs the public that he has received an extensive stock of the choicest and purest Liquors of all descriptions. These Liquors he is invariably disposed to sell at unprecedentedly low prices.

Druggists, Farmers, Hotel Keepers, and others will consult their own interests by buying of the undersigned. L. R. DEEG.
Lebanon April 15, 1863.

**Coach-Making Establishment?**

THE undersigned, at his MANUFACTORY, at the 1st Toll Gate, one mile East of Lebanon, has on hand a very large stock of
READY MADE VEHICLES.
such as BUGGIES, ROCK-A-WAYS, CARRIAGES, SULKIES, &c., made out of the best materials and by first-rate workmen. From his long experience in the business, and his determination to allow none but good work to leave his Shops, he feels confident that he can give to customers the most complete satisfaction.

Much of the materials used in manufacturing the above Vehicles were purchased before the raise in the price of articles, and I can therefore sell cheaper than any other establishment in the county.

REPAIRING.—Repairing done at short notice, and at low prices.

Persons wanting anything in this line, are invited to call and examine my stock before making their purchases. DANIEL FULMER.

**Blanket Shawls,**

CLOTH, WOOLEN CLOTHING of all colors, dyed Jet Black or Blue Black, pressed, the color warranted and goods turned out equal to new, by
LYON LEMBERGER,
East Hanover.

☞ Articles to be dyed can be left at *Jos. L. Lemberger's* Drug Store where all orders for the above will be attended to. [March 11, 1863.

**READING RAIL ROAD!**
WINTER ARRANGEMENT.

GREAT TRUNK LINE FROM THE NORTH AND North-West for PHILADELPHIA, NEW-YORK, READING, POTTSVILLE, LEBANON, ALLENTOWN, EASTON, &c., &c.

Trains leave Harrisburg for Philadelphia, New-York, Reading, Pottsville, and all intermediate Stations, at 8 A. M., and 2.00 P. M., passing Lebanon 9.13 A. M., and 3.08 P. M.

New Yxpress leaves Harrisburg at 6.30 A. M., passes Lebanon at 7.30 A. M., arriving at New York at [illegible] the same morning.

Fares from Harrisburg: To New-York $5 15; to Philadelphia $3 35 and $2 80. Baggage checked through. Returning, leave New-York at 6 A. M., 12 Noon, and 7 P. M., (PITTSBURG EXPRESS). Leave Philadelphia at 8.15 A. M., and 3.30 P. M., passing Lebanon at 12.17 noon, 7.17 P. M. and Express at 1.05 A. M.

Sleeping cars in the New York Express Trains, through to and from Pittsburgh without change.

Passengers by the Catawissa Railroad leave Tamaqua at 8.50 A. M., and 2.15 P. M. for Philadelphia, New York, and all Way Points.

Trains leave Pottsville at 9.15 A. M., and 2.30 P. M., for Philadelphia, Harrisburg and New York.

An Accommodation Passenger train leaves Reading at 6.00 A. M., and returns from Philadelphia at 5 00 P. M.

☞ All the above trains run daily, Sundays excepted. A Sunday train leaves Pottsville at 7.30 A. M., and Philadelphia at 3.15 P. M.

Commutation Tickets, with 26 Coupons at 25 per cent. between any points desired.

Mileage Tickets, good for 2000 miles, between all points at $46 35—for Families and Business Firms.

Season and School Tickets, at reduced rates to and from all points.

80 pounds Baggage allowed each passenger.

Passengers are requested to purchase their tickets before entering the cars, as higher Fares are charged if paid in cars.
G. A. NICOLLS,
Dec. 9, 1863. General Superintendent.

**The Largest Stock:**
**The Best Assortment:**
**The Cheapest Goods:**
AT
**GOODYEAR & DIFFENBACH'S**
*Cheap Cash and Produce Store,*
**Cumberland Street,**
*Raber's Block, Lebanon, Pa.*

WE have just received another addition to our already large Stock of Dry Goods. Groceries, Queensware, &c.

Full line of Blanket Shawls,
do do do Brocha do
do do do Scotch Plaids do
do do do Thibet Mourning do
do do do Second do do

**Dress Goods.**

Full line of French Merino all Colors
do do do Cobergs do do
do do do Alpacca do do
do do do Delaine New Styles
do do do Brocha Valours do
do do do Poplins do
do do do Valencia's do
do do do Wool Delains do
do do do Wool Repps do
do do do Plaids do
do do do Fig. Cashmeres.
Magnificent line of Fancy Silks,
do do do Figr'd & Plain Black Silks.
Balmoral Skirts for $2 75 and upwards,
Hoop Skirts,
Full line of Skeletons, at all prices,
do do do Quaker's Skirts,

Ladies Cloth.

Drab Water Proof, Black and Beaver Cloth from $1 75 to $3 50 per yard.

Flannels.

Wool and Cotton Flannels, at all prices.
Shirting, flannels do do do
Blankets do do do

Mens' Wear.

Cloths, Cassimeres, Satinetts and Vestings.
Gents' Shawls, very Cheap.

Mourning Department.

Our Mourning department is complete, consisting of Single and Double width Delains.
Single and Double width Cashmeres,
do do do Alpacca,
Merino, Bombazines, all Wool Repps,
Valencia, Silk, Stripe Plaids, Delaines, Calico, &c.
Hosiery, Gloves, Veils, Collars.
English and French Crape, &c.

Call, and look through our Stock and get the prices, as it is no trouble to show goods. Our motto is "Small profits, quick Sales," and good value.
GOODYEAR & DIFFENBACH'S
New York Cheap Cash Store.
Leb., Dec. 16, '63.

**THE NEW BAKERY,**

THE undersigned would respectfully inform the citizens of Lebanon, that he has commenced the BAKEING BUSINESS, in all its varieties, at his stand, on Cumberland street, Lebanon, nearly opposite the Buck Hotel, and will supply customers with the best BREAD, CAKES, &c., &c. Flour received from customers and returned to them in bread at short notice.

CONFECTIONERIES,

of all kinds, fresh and of the best quality, constantly on hand, and furnished at the lowest prices.

The public is invited to give me a trial.
Lebanon, Nov. 9, 1859. F. H. EBUR.

**WALTER'S MILL.**

THE subscriber respectfully informs the public that he has entirely rebuilt the Mill on the little Swatara, formerly known as "Straw's" and later as "Wengert's," about one-fourth of a *mile from Jonestown* Lebanon county, Pa.; that he has it now in complete running order, and is prepared to furnish customers regularly with a very superior article of

**FLOUR,**

as cheap as it can be obtained from any other source.—He keeps also on hand and for sale at the lowest cash prices CHOP, BRAN, SHORTS, &c. He is also prepared to do all kinds of CUSTOMERS' WORK, for Farmers and others, at the very shortest possible notice and invites all to give him a trial. The machinery of the Mill is entirely new and of the latest and most improved kind. By strict attention to business and fair dealing he hopes to merit a share of public patronage.

WHEAT, RYE, CORN, OATS, &c.,

bought, for which the highest Lebanon Market prices will be paid. FRANKLIN WALTER.
May 7, 1862.

**MANHOOD;**
HOW LOST! HOW RESTORED!
*Just Published, in a Sealed Envelope. Price Six Cents.*
**A Lecture on the Nature, Treatment and Radical**

Cure of Spermatorrhœa or Seminal Weakness, Involuntary Emissions, Sexual Debility, and Impediments to Marriage generally, Nervousness, Consumption, Epilepsy and Fits: Mental and Physical Incapacity, resulting from Self-Abuse, &c.—By ROBT. J. CULVERWELL, M. D., Author of the *Green Book,* &c.

The world renowned author, in this admirable Lecture, clearly proves from his own experience that the awful consequences of Self-abuse may be effectually removed without medicine, and without dangerous surgical operations, bougies, instruments, rings, or cordial, pointing out a mode of cure at once certain and effectual, by which every sufferer, no matter what his condition may be, may cure himself cheaply, privately, and radically. This lecture will prove a boon to thousands and thousands.

Sent under seal, in a plain envelope, to any address, on the receipt of six cents, or two postage stamps, by addressing.
CHAS. J. C. KLINE,
127 Bowery, New York. Post Office Box, 4586.
October 21, 1863.—1y.

**DURYEAS' MAIZENA**
RECEIVED TWO
**"PRIZE MEDALS"**
*(From Juries 3 and 4,) at the*
**INTERNATIONAL EXHIBITION, LONDON,**
**1862,**

Being the **SOLE AWARDS** Gained by Anything of the kind. It also received the superlative Report of "Exceeding Excellent For Food,"

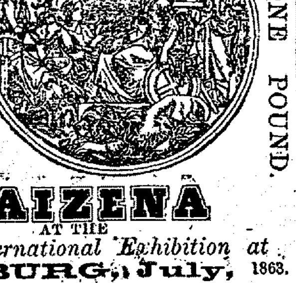

TRY ONE POUND.

**MAIZENA**
AT THE
*Great International Exhibition at*
**HAMBURG, July,** 1863.
RECEIVED
**THE HIGHEST MEDAL**
**FOR ITS DELICACY AS AN ARTICLE OF FOOD.**

Used for Puddings, Custards, Blanc Mange, &c., without Isinglass, with few or no eggs. It is excellent for thickening Sweet Sauces, Gravies for Fish, Meat, Soups, &c. For Ice Cream nothing can compare with it. A little boiled in Milk makes a rich Cream for Coffee, Chocolate, Tea, &c. A most delicious article of food for children and invalids. It is vastly superior to Arrow Root, and much more economical.

☞ Put up in one pound Packages, with full directions, and sold by all Grocers and Druggists.
WM. DURYEA, *Wholesale Agent,*
166 Fulton Street, New York,
October 14, 1863.—6m.

**Philadelphia and Reading R. R.**

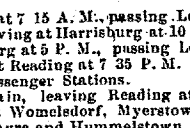

**Lebanon Valley Branch.**

ON and after DECEMBER 28th, 1863, an ACCOMMODATION PASSENGER TRAIN will be run between Reading and Harrisburg in addition to the other Passenger Trains now running on the Lebanon Valley Railroad.

Leaving Reading at 7 15 A. M., passing Lebanon at 8 44 A. M., and arriving at Harrisburg at 10 A. M.

Leaving Harrisburg at 5 P. M., passing Lebanon at 6 15, and arriving at Reading at 7 35 P. M.

Stopping at all Passenger Stations.

The Fast Mail Train, leaving Reading at 11 07 A. M., will stop only at Womelsdorf, Myerstown, Lebanon, Annville, Palmyra and Hummelstown.

All passengers will procure their Tickets before entering the Trains. An extra charge is made on all Fares paid in the Cars. G. A. NICOLLS,
Reading, Pa., Dec 16, '63.—8t. Gen'l Supt.

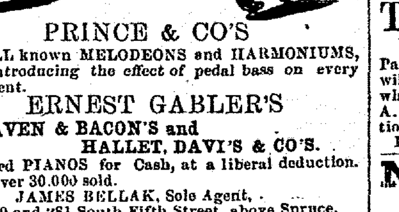

PRINCE & CO'S

WELL known MELODEONS and HARMONIUMS, introducing the effect of pedal bass on every instrument.

ERNEST GABLER'S
RAVEN & BACON'S and
HALLET, DAVI'S & CO'S.
celebrated PIANOS for Cash, at a liberal deduction.
☞ Over 30,000 sold.
JAMES BELLAK, Sole Agent,
279 and 281 South Fifth Street, above Spruce.
July 15, 1863.—1y. Philadelphia, Pa.

**EXPOSITION**
OF THE
**Manufacture of Liquors,**
OR
**THE LIQUOR DEALERS' COMPANION.**

THE only reliable Work ever published in America. Will tell how all Liquors are adulterated and imitated. Also how three barrels of Whisky are made from 40 gallons of spirits. Sent on receipt of $5,00.
Address, N. N. BROWN,
Womelsdorf, Berks Co., Pa.
Jan. 6, 1864.—3m.*

***LATEST NEWS!***
**JUST OPENED.**
A MAGNIFICENT STOCK OF
**FALL AND WINTER DRY-GOODS,**
**AT THE NEW YORK STORE.**

WE have just opened the following list of great bargains, received from our buyer in New York: D Laines, 20 and 25 cts. per yard; very good *Prints* from 16 cts. upwards, Hooped Skirts of all sizes, very latest styles; Black Stella Shawls, $1,50 and upwards; Ladies, Collars and Sleeves cheaper than ever.

**GROCERIES, GROCERIES.**

We have just received from New York a fresh stock of GROCERIES, such as

**Molosses, Sugar, Coffee, Tea, &c., &c.,**

☞ We buy our Goods exclusively for CASH, and are thereby always enabled to buy where we can find the cheapest and will always give our customers the benefit of this advantage. We have but one price and our terms are CASH. Come and examine our stock, and if you don't buy you will see no cross faces.

**Towle & Carlisle,**
KENDALL'S BUILDING, Cumberland Street, Lebanon, Pa.
Lebanon, Sept. 23, 1863.

SAMUEL REINOEHL. ADOLPHUS REINOEHL. CHAS. H. MEILY
**A Friendly Invitation**

To all desirous of purchasing
**LUMBER & COAL**
To the best advantage, at the old established and well-known
**LUMBER YARD**
OF
**REINOEHLS & MEILY**

At the UNION CANAL, on the East and West sides of Market Street, North Lebanon Borough.

THE subscribers take pleasure in informing the citizens of Lebanon, and surrounding counties, that they still continue the LUMBER AND COAL BUSINESS, at *their old and well known stand,* where they are daily receiving additional supplies of the

BEST AND WELL SEASONED LUMBER,
consisting of White and Yellow Pine BOARDS, PLANK and SCANTLING.
Hemlock BOARDS, PLANK and SCANTLING.
RAILS, POSTS, PALINGS and FENCING BOARDS.
ASH, from 1 to 4 inch; CHERRY, from ⅝ to 3 inch.
POPLAR, from ⅝ to 3 inch.
Poplar and Hardwood SCANTLING.
Oak and Maple BOARDS and PLANKS.
Roofing and Plastering LATHS.
SHINGLES! SHINGLES!! SHINGLES!!!
Also, Pine and Hemlock SHINGLES.
COAL! COAL!! COAL!!!

A large stock of the best quality of Stove, Broken, Egg and Limeburners' COAL; and also, the best Allegheny COAL for Blacksmiths.

☞ Thankful for the liberal manner in which they have heretofore been patronized, they would extend a cordial invitation for a continuance of favors, as they are confident that they now have the *largest, best and cheapest* stock of LUMBER on hand in the county, which will be sold at a reasonable per centage.

☞ Please call and examine our stock and prices before purchasing elsewhere.
REINOEHLS & MEILY.
North Lebanon borough, May 7, 1862.

**EXCITING NEWS!**
**At the STORE of**
**L K LAUDERMILCH**
CUMBERLAND ST.
LEBANON, PA.

**New Goods! New Goods!**

GREAT INDUCEMENTS TO CASH BUYERS.

French Merino, all colored.
ENGLISH MERINO, all colored.
All Wool Delains, all colored.
POPLIN MUSLIN DELAINS, &
Black French Cloth.
BEAVER Over Coating.
CLOTH for LADIES, CLOAKS,
from $2,00 to $4,00.
Fancy and Black Cass.
Satinettes, sold from 50 cts. to $1,00.
Bed Check and Ticking.
Bleached and Unbleached Muslin.
Woolen Stockings.
Shirting, Flannel, Shirting, Flannel.
Calicoes and Ginghams.
Woolen and Cotton Hoseiries.
Ladies' and Gents' Gloves.
Hoop Skirts! Hoop Skirts!!
Balmoral Skirts.
Umbrellas! Umbrellas!!
Linen and Paper Collars.
A full line of
Ladies and Misses Shawls.
Woolen Hoods.! Woolen Hoods!!
A General assortment of
Dry Goods,
Groceries, &
Queensware.
L. K. LAUDERMILCH.
☞ All kinds of Country produce taken in exchange for Goods.

**LATEST NEWS**
**Of the cheapest and Best Goods**
EVER SOLD IN LEBANON!!
**Boots, Shoes, Hats, Caps, &c**

THE undersigned has opened one of the BEST ASSORTMENTS of HATS, CAPS, BOOTS, SHOES, TRUNKS, TRAVELING BAGS, &c., of all kinds, and of the best materials, which he will sell at prices to recommend them to purchasers. Of the HATS he has quite a variety of New Styles, embracing the Washington, Stanton, Burnside, Dupont, McClellan, Stringham and Monitor Hat, very beautiful and very cheap. Of CAPS he has a complete assortment of all the New Styles, got up in superior manner, with fine finish; Women's Misses' and Children's Balmorals, Gaiters, Congress Boots, Slippers, and all other kinds; Men's and Boys' Balmorals, Oxford Ties, Washington Ties, Congress Boots, and all other kinds worn by them, including BOOTS and SHOES, of the different varieties, at his cheap Store in *Walnut St., next to the County Prison.*

☞ Thankful for the liberal encouragement of the public heretofore, I would invite all wishing anything in my line to call and examine my stock before making their purchases. JOS. BOWMAN.
Lebanon, April 23, 1862.
P. S.—Measures taken and work made at short notice.

**HARDWARE AT COST.**

THE subscriber offers his large and well selected stock of HARDWARE, PAINTS, OILS, &c.,

***AT COST FOR CASH.***

Parties who have settled their accounts to April 1, 1861, will be allowed a liberal credit on purchases.—Those who, have not settled, will find their accounts with A. S. Ely, Esq., for immediate settlement and collection. D. M. KARMANY.
Lebanon, July 17, 1861.

**NATIONAL HOTEL**
(LATE WHITE SWAN,)
*Race Street, above Third, Phila.*

THIS establishment offers great inducements not only on account of reduced rates of boarding, but from its central location to the avenues of trade, as well as the conveniences afforded by the several Passenger Railways, running past and contiguous to it, by which guests can pass to and from the Hotel to the different Railroad Depots, should they be preferred to the regular Omnibus belonging to the House.

I am determined to devote my whole attention to the comfort and convenience of my guests.
TERMS $1 25 PER DAY.
D. C. SIEGRIST, Proprietor.
Formerly from Eagle Hotel, Lebanon, Pa
T. V. RHOADS, Clerk. [Phila., March 12, 1862.

DID you see ATKINS & BRO.'S New Boot and Shoe Store.

**HOLIDAY PRESENTS**
AT
**Lowry & Nahm's**
**Confectionery and Toy Store,**

LATELY occupied by C. N. SMITH, in WALNUT STREET, near CUMBERLAND, *LEBANON, PA.* They have just returned from the City, with a fresh stock of Raisins, Figs, Prunes, Dates, Currants, Citrons, Filberts, Walnuts, Peanuts, Almonds, Oranges, Lemons, Cocoanuts, &c., &c.

Also, a large variety of all kinds of different flavored FINE and COMMON CANDIES.

Also, an assortment of SUGAR TOYS, consisting of Fancy, White, and clear Sugar Toys.

CHINA WARE, such as large and small Vases, Cups and Saucers, small China Tea Setts, &c., &c.

WOODEN AND TIN TOYS—A large and splendid variety, of all kinds to suit the tastes of the young.

CAKES! CAKES!!

Of all kinds, always on hand, and made to order.—PARTIES supplied at short notice.

☞ Thankful for the liberal patronage heretofore extended to them, and being young beginners, and desirous of giving general satisfaction, we respectfully solicit the public to give us a trial.
*JOSEPH LOWRY,*
HENRY NAHM.

**$25! Employment! $75!**
AGENTS WANTED!

WE will pay from $25 to $75 per months, and all expenses, to active Agents, or give a commission. Particulars sent free. Address ERIE SEWING MACHINE COMPANY. R. JAMES, General Agent, Milan, Ohio.
May 13, 1863.

**George Hoffmans**
LEBANON COUNTY

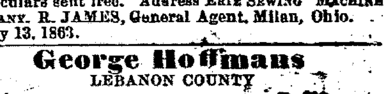

TRANSPORTATION LINE.
*By Lebanon Valley Railroad.*

PARTICULAR attention will be paid to Goods shipped by the Lebanon Valley Railroad. Goods will be sent daily to and from Philadelphia to Lebanon, Myerstown and Annville Stations, and all other points in the County.

FREIGHTS contracted for at the least possible rates and delivered with dispatch.

The Proprietor will pay particular attention to and attend personally, to the receiving and delivery of all Freights.

For information, apply at his Office at the Lebanon Valley Railroad Depot, Lebanon.

EDWARD MARK, his Agent in Philadelphia, will always be found at *W. H. Bush's Merchant's Hotel, North Third st., Philadelphia.*
July 11, '60.] GEO. HOFFMAN.

**A FORTUNE FOR ALL?**
**EITHER MEN OR WOMEN!!**

NO HUMBUG, but an ENTIRELY NEW thing. Only three months in this country! No clap-trap operation to gull the public, but a genuine money-making thing Read the Circular of instruction once only, and you will understand it perfectly. A Lady has just written to me that she is making as high as TWENTY DOLLARS SOME DAYS! giving instructions in this art.—Thousands of Soldiers are making money rapidly at it. No person has to be urged to patronize it. It is a thing that takes better than anything ever before offered. You can make money with it home or abroad—on steamboats or railroad cars, and in the country or city. You will be pleased in pursuing it, not only because it will yield a handsome income, but also in consequence of the general admiration which it elicits It is pretty much all profit. A mere trifle is necessary to start with.

There is scarcely one person out of thousands who ever pays any attention to advertisements of this kind, thinking they are humbugs. Consequently those who do send for instructions will have a broad field to make money in. There is a class of persons in this world who think that because they have been humbugged out of a dollar or so, that everything that is advertised is a humbug. Consequently they try no more. The person who succeeds is the one that keeps on trying until he hits something that pays him.

This art cost me one thousand dollars, and I expect to make money out of it—and all who purchase the art of me will do the same! One Dollar sent to me will insure the Prompt return of a card of instructions in the art. *The money will be returned to those not satisfied.*
Address WALTER T. TINSLEY,
No. 1 Park Place, New York.
October 28, 1863.—3m.

BLANK RECEIPTS
For Collectors of State, County, and Militia Tax, for sale cheap at the Advertiser Office.
Also for Collectors of School Tax.

**$100 REWARD!**

For a medicine that will cure
COUGHS,
INFLUENZA,
TICKLING in the THROAT,
WHOOPING COUGH,
Or relieve CONSUMPTIVE COUGH,
as quick as
**COE'S**
**COUGH BALSAM.**
OVER FIVE THOUSAND BOTTLES
have been sold in its native town, and not a single instance of its failure is known.

We have, in our possession, any quantity of certificates, some of them from
*EMINENT PHYSICIANS,*
who have used it in their practice, and given it the preeminence over any other compound.

**It does not dry up a COUGH,**

but loosens it, so as to enable the patient to expectorate freely.

TWO OR THREE DOSES
WILL INVARIABLY CURE TICKLING
IN THE THROAT.

A HALF Bottle has often completely cured the most
**Stubborn Cough,**
and yet, though it is so sure and speedy in its operation, it is perfectly harmless, being purely vegetable. It is very agreeable to the taste, and may be administered to children of any age.

In cases of CROUP we will guarantee a cure, if taken in season.
**No family should be without it.**
It is within the reach of all, the price being
**Only 25 Cents.**

And if an investment and thorough trial does not "back up" the above statement, the money will be refunded. We say this knowing its merits, and feel confident that one trial will secure for it a home in every household.

Do not waste away with Coughing, when so small an investment will cure you. It may be had of any respectable Druggist in town, who will furnish you with a circular of genuine certificates of cures it has made.
C. G. CLARK & CO.,
Proprietors,
NEW HAVEN, CT.

For sale by Druggists in city, country, and everywhere.

At Wholesale, by
JOHNSON, HOLLOWAY & COWDEN,
23 North Sixth Street, Philadelphia, Pa.
Nov. 11, 1863 6m.

**Executors' Notice.**
*Estate of George Lerch, dec'd.*

NOTICE is hereby given that Letters Testamentary on the Estate of GEORGE LERCH, dec'd., late of Swatara township, Lebanon county, Pa., have been granted to the undersigned, residing in North Annville township, county and state aforesaid. All persons indebted to said estate are requested to make payment, and those having claims will present them without delay.
GEORGE G. HEILMAN,
Dec. 23, 1863. Executor.

**TO THE PUBLIC.**

The undersigned having taken the Large and Commodious Hotel, in Pottsville, known as the
**MORTIMER HOUSE,**
Would respectfully announce to his old friends and former patrons that he is prepared to accommodate all who may favor him with their patronage.

The MORTIMER HOUSE has been newly papered, painted, and refurnished throughout, and the PROPRIETOR feels warranted in saying that it is
UNSURPASSED BY ANY HOTEL IN THE
Borough of Pottsville, for comfort and convenience.
*No Pains will be Spared*
To render it an agreeable and comfortable stopping place for strangers and travelers.
**The Stabling and Shedding,**
Attached to the Hotel are sufficiently large for the accommodation of the horses and carriages of his guests.
The Hotel is now open for the
*Reception of the Public.*
☞ He will be happy to accommodate all who may give him a call. JOSEPH M. FEGER,
Pottsville, April 8, 1863. Proprietor.

***Jacob E. L. Zimmerman's***

FIRST CLASS HAIR-DRESSING AND HAIR-DYEING SALOON, Market street, near Cumberland, and opposite the Eagle Hotel. Being thankful for the liberal patronage heretofore extended to him, he would respectfully solicit a continuance of the same.
July 2, 1862. closed on Sunday.