THE CORNER.

How Napoleon Punished Swindling in his Army.—Napoleon secured the respect, confidence, and it might be said affection, of his troops as much by his attention to their wants as by his skill as a commander. He took care that his soldiers should not be imposed upon by "contractors," Shoddyites," rascally commissaries, or vagabond sutlers. The following instance of his summary mode of punishment of vallains in his army is brought to mind by the Chicago Tribune, with a suggestion that it be initiated in the Federal army.

"Just before the great battle of Wagram, while the army was encamped on the Island of Lobau, near Vienna, Napoleon walking one day with one of his Marshal's on the shore, passed a company of grenadiers seated at their dinner.—'Well, my friends,' said he, 'I hope you find the wine good?' 'It will not make us drunk,' replied one, 'there is our cellar,' pointing to the river Danube. The Emperor, who had ordered a bottle of wine to each man, was surprised, and made an immediate inquiry. He found that forty thousand bottles sent by him a few days before, for the army, had been purloined and were unaccounted for by the Commissaries. They were immediately bro't to trial *and condemned to be shot*, which sentence was speedily carried into execution. Here was a venal offence, insignificant, indeed, when compared with the frauds upon the urgent wants and necessities of our soldiers, recently brought to light, but it received a severe and merited punishment. A few such examples in our army would do a world of good.

Hog Strategy.—The feeding of soldiers on pork seems to have a philosophy in it. It is the meat of the best tactician among brute animals. Silliman's *Journal* gives the following curious illustration of this: "A gentleman, while traveling some years ago through the wilds of Vermont, perceived at a little distance before him a herd of swines, and his attention was arrested by the agitation they exhibited.—He quickly perceived a number of young pigs in the centre of the herd, and that the hogs were arranged about them in a conical form, having their heads all turned outwards. At the apex of this singular cone a huge boar had placed himself, who, from his size, seemed to be the master of the herd. The traveler now observed that a famished wolf was attempting, by various manœuvres, to seize on the pigs in the middle; but whenever he made an attack, the huge boar at the apex of the cone presented himself—the hogs dexterously arranging themselves on each side of him, so as to preserve the position of defence just mentioned. The attention of the traveler was for a moment withdrawn, and upon turning to view the combatants, he was surprised to find the herd of swine dispersed, and the wolf no longer to be seen. On riding up to the spot, the wolf was discovered dead on the ground, a rent being made in his side more than a foot in length—the boar, no doubt, having seized a favorable opportunity, and with a sudden plunge dispatched his adversary with his formidable tusks. It is a little remarkable that the ancient Romans, among the various methods they devised for drawing up their armies in battle, had one exactly resembling the one above mentioned. The mode of attack was called *Cuneus*, or *Caput porcinum*."

A Rebel Air Gun-Boat.—A correspondent from Jafrie's creek sends the Charleston *Mercury* the following suggestion, which it publishes in its editorial columns, with the comment that it "certainly possesses the merit of intense originality:"

Among the many projects for destroying the blockade, the following plan seems to me to combine less risk of life than would attend any other with an equal chance of success. Prepare a number of large iron shells, loaded with one hundred pounds of powder and a due proportion of destructive missiles. Let the shells be heavier on one side, and let this be fitted with nipples for percussion caps, communicating with the charge. Take these shells up in balloons, and when at a convenient altitute above the blockading squadron, allow them to descend upon the enemy's decks. The shells should be of sufficient weight to penetrate the deck of any vessel upon which they might be dropped. Even if this plan were impracticable upon the seas, it might serve to clear our harbors, such as Tybee and Port Royal.

A Wife's Scruples Against Raffling Overcome.—A Pittsfield man, who had won a fat turkey at a raffle, and whose pious wife was very inquisitive about his method of obtaining the poultry, satisfied her scrubles at last by the remark that "the *shakers* gave it to him."

☞ A gentleman in Danbury, Ct., while taking what is technically called a "rum sweat," set himself on fire, and was only put out after great exertions.

Which was put out? The sweat, the fire, or the individual?

Hawaiia Sound!—Kahameha IV., King of the Hawaiian Islands, having "hear'n tell" that there was "fouting" going on between the United States and certain so called Confederate States, proclaims that Kingdom neutral.

A Singular Phenomenon.—During a snow storm on the mountains in Somerset and Cambria counties, Pa., on the morning of the 15th inst., there were vivid flashes of lightning, accompanied by the roar of thunder at intervals, which singular event quite startled the people out of their propriety.

Revival at Camp Curtin.—The Methodists attached to the different companies in Camp Curtin have started a religious revival in camp. Prayer meetings and class meetings are held almost every night. On Monday night there were five mourners. The field for operating is an extensive one, and the meetings thus organized bid fair to produce the most gratifying results.

☞ "My dear husband, said a devoted wife, why will you not leave off smoking. It is such an odious practice and makes your breath smell so." Yes, replied the husband, but only consider the time I have spent learning to smoke. If I should leave off now, all that time and money would have been wasted, don't you see?

"Lebanon Valley Institute,"

Annville, Lebanon county, Penn'a.,

UNDER THE SUPERINTENDENCE OF

W. J. BURNSIDE, A. M.

THE DESIGN OF THE SCHOOL is to meet, as far as may be, the requirements of a progressive age. The course of study being so arranged and extended that pupils of any age or degree of advancement may be entered to nearly equal advantage, and embracing in its different departments those Branches of Education most useful or desirable in the different spheres of life.—THE ENGLISH DEPARTMENT designed mainly to impart a thorough, practical education, which may be turned to account in the transaction of business.—THE CLASSICAL DEPARTMENT embracing the study of the Classics, ancient and modern, with a view to cultivate the taste—to refine and elevate the mind, or as a basis to the study of what are called the learned professions. A NORMAL or TEACHERS' DEPARTMENT in which an experience of more than twelve years, in schools of various grades and in different sections of the Union, will be drawn upon in familiar lectures, illustration and example, to impart a knowledge of the ART OF TEACHING.

THE DISCIPLINE is gentle but firm. No unnecessary restraints are instituted for the sake of mere effect—but such as are deemed conducive to the moral or mental welfare of the student will be rigidly enforced. Students from abroad can board, (unless otherwise desired) in the family of the principal. And over these a parental control will be exercised during their stay. They will not be allowed to be absent from the Institute at unseasonable hours; to visit taverns or places of amusement without permission; or to be absent from their places in school on any pretext except sickness or permission of parent or guardian.

THE LOCATION is pleasant, healthful and secluded; in a flourishing little village—surrounded by a picturesque and highly cultivated district. It is twenty miles Eastward of Harrisburg, and within view of the Lebanon Valley Railroad, which connects Harrisburg and Reading, and forms a link in the great chain of railroads between New York and the West."

THE INSTITUTE is a spacious, three-story, Brick structure—planned and built expressly for a boarding school. The furniture of the school-rooms is nearly new, and of the kinds most approved for use and comfort. The students' rooms are large and convenient, and will be occupied generally by two students each.

STUDIES:—Spelling and Defining, Reading and Elocution, Writing, Arithmetic, English Grammar, Geography, History, Composition and Declamation, Book Keeping, Mensuration, Algebra, Geometry, Chemistry, Natural Philosophy, Astronomy, Anatomy and Physiology, Surveying, Plane and Spherical Trigonometry, Logic, Rhetoric, Moral Science, Latin, Greek, French, and Music.

THE YEAR OF SCHOOL (commenced on Monday, July 22d,) will continue for 10 months with an interruption of one week between Christmas and New Year. Students can enter at any time, and they will be charged only from the time of entering.

EXPENSES for Board, Washing, Tuition, Lights, &c., per quarter of 11 weeks, $35. For Tuition alone, per quarter, $5 to 10. Additional for ancient and modern languages, each $2; for Music, $5.

Any further information that may be desired can be obtained by addressing the Principal,

W. J. BURNSIDE

July 31, '61.—tf. Annville, Pa.

Lebanon Female Seminary.

RACHEL F. ROSS, Principal.
JULIA ROSS, Musical Department.
Mrs. M. A. J. JIMISON, Drawing.

THE NINTH SESSION will commence September 3, 1860. This School is designed to elevate the standard of female education, and to offer superior advantages at a moderate cost. The school year is divided into two sessions of five months each. Charge per session, from 7½ to 15 dollars, according to the studies of the scholar. Extra for Music, French, Latin, and German.

☞* Particular attention given to the musical department. Instruction upon the Piano, Melodeon and Guitar and in Singing. Pupils not connected with the School will be waited upon at their homes, when desired, and at the usual rates

Early application should be made to

S. J. STINE, or
J. W. MISH.

Board of Directors:

D. S. HAMMOND, JOHN MEILY, C. D. GLONINGER, S. J. STINE, J. W. MISH, C. GREENAWALT, JOSIAH FUNCK, ISAAC BECKLEY.

Lebanon, Aug. 21, 1861.

Lebanon Deposit Bank.

Cumberland street, one door east of Carmany's Hotel.

WILL pay the following RATES of INTEREST on DEPOSITS:

For 1 year, and longer, 6 per cent. per annum;
For 6 months, and longer, 5 per cent. per annum;
For 3 months, and longer, 4 per cent. per annum;

requiring a short notice of withdrawal. Interest paid in full for the Deposits from the date of deposit to the date of withdrawal. We will also afford a liberal line of accommodation to those who may favor us with Deposits, payable on demand. Will pay a premium on SPANISH and MEXICAN DOLLARS, and also on *old Mexican Dollars* and *Half Dollars*. Will make collections on and remit to all parts of the United States, the Canadas and Europe; Negotiate Loans, &c., &c., and do a general EXCHANGE and BANKING BUSINESS.

G. DAWSON COLEMAN, President.

GEO. GLEIM, Cashier.

The undersigned, MANAGERS, are individually liable to the extent of their Estates, for all Deposits and other obligations of the "LEBANON DEPOSIT BANK."

SIMON CAMERON, GEORGE SMULLER, JAMES YOUNG, G. DAWSON COLEMAN, LEVI KLINE, AUGUSTUS BOYD, GEORGE GLEIM.

Lebanon, May 12, 1858.

Lebanon Mutual Insurance Company.

LOCATED AT JONESTOWN, LEBANON CO., To the property holders of the State of Pennsylvania:—GENTLEMEN: Your attention is respectfully solicited to the following low rates of insurance of the LEBANON MUTUAL INSURANCE COMPANY, who are transacting business with the most flattering evidence of Public confidence. There sources of the Company are ample to indemnify those who may take advantage through its agency of the means afforded them of being protected against loss by fire. The Board of Directors are practical business men well and favorably known, and enjoying the entire confidence and respect of the community in which they live. Our Company is perfectly mutual, and we invite your careful examination of the following low rates we are determined to insure as low as any other responsible company, taking into consideration the character of the risks incurred. Our CHARTER being PERPETUAL, enables us to issue Policies which never expire, which obviates the necessity of renewal every 3 or 5 years.

The Company has now been in successful operation for nearly 6 years, and all its losses have been promptly paid to the satisfaction of all parties concerned; and, in fact it has been, and still continues to be, the wish of the Directors to have the Company conducted on honest and economical principles.

RATES OF INSURANCE.

Dwellings, brick or stone, slate roof	$0,15	in	$100
do do do shingles	,18	"	do
do Log or Frame	,20	"	do
Barns, stone or brick	,20	"	do
do Log or Frame	,20	"	do
Store Houses, brick or stone	,25	"	do
do Log or frame	,30	"	do
Hotels & boarding houses, brick or stone	,25	"	do
do do Log or frame	,30	"	do
Academies and School houses	,25	"	do
Churches and meeting houses	,20	"	do
Printers books and Stationeries	,30	"	do
Book binders	,50	"	do
Tailor shops	,25	"	do
Shoemaker and saddler shops	,30	"	d
Silversmith and Watchmaker	,30	"	do
Tin and sheet iron shops	,30	"	do
Grocuries and Provision stores	,30	"	do
Tanneries	,30	"	do
Hatter Shops	,30	"	do
Grist Mills, Water power	,35	"	do
Saw Mills do do	,35	"	do
Drug Stores	,30	"	do
Smith shops, brick or stone	,30	"	do
do do Wood	,35	"	do
Carpenter, Joiner & Cabinet mak'r shops	,40	"	d
Wagoner and Coachmaker shops	,40	"	do
Painter and chair maker shops	,40	"	do
Oil Mills	,40	"	do
Clover Mills	,40	"	do
Founderies of wood	,35	"	do
do Brick or stone	,30	"	do
Merchandize in brick or stone buil'ngs	,20	"	do
do in wooden do	,25	"	do
Furniture in brick or stone buildings	,15	"	do
do in wooden	,20	"	do
Stables & sheds, brick or stone, country	,20	"	do
do do wooden	,25	"	do
Livery & Tavern Stables	,25	"	do

☞ All communications should be addressed to W A. BARRY, Secretary, Jonestown, Lebanon Co., Pa.

President—JOHN BRUNNER, Esq.
Vice President—D. M. RANK.
Treasurer—GEO. P. MELLY.
Secretary—WM. A. BARRY.

Jonestown, September 12, 1860.

Farmers and others Take Notice.

THE undersigned having purchased the entire establishment of A. MAJOR & BROTHER, will manufacture and keep on hand a very general assortment of MACHINERY and FARMING IMPLEMENTS, embracing Improved FOUR-HORSE Powers and Threshers; Railway Horse Powers and Threshers, Morgan's Independent steel-wire Tooth Horse RAKE; Munnan's Patent Folder, Straw and Hay CUTTER; Cast Iron Field Rollers, Grain Fans, Hay Elevators, Clover Hullers, Corn-shellers, by hand or power, Corn Ploughs and Planters, Cultivators, &c., with a variety of the best PLOUGHS in use, &c.

All of the above Machines are of the latest and best improvements, and are all warranted to give satisfaction.

Castings of all kinds made to order,

and at short notice. He also manufactures STEAM ENGINES, Mill Gearing, Shafting, and Mill work in general, and pays particular attention to Repairing Engines and Machinery of all kinds.

He invites all to call and examine the work at the Machine Shop, on PINEGROVE STREET, Lebanon.

☞ All orders or communications by mail will be promptly attended to.

D. M. KARMANY.
Lebanon, Lebanon Co., Pa.

Lebanon, August 8, 1860.

NOTICE.—I have appointed A. MAJOR & BROTHER my Agents for the purpose of carrying on the above business.

D. M. KARMANY.

Lebanon, August 8, 1860.

Blanket Shawls,

CLOTH, WOOLEN CLOTHING of all colors, dyed Jet Black or Blue Black, pressed, the color warranted and goods turned out equal to new, by

LYON LEMBERGER,
East Hanover.

☞ Articles to be dyed can be left at *Jos. L. Lemberger's* Drug Store where all orders for the above will be attended to. [Feb. 8, 1860.

MERCHANT TAILORING.

S. S. RAMSAY & BRO., in Funck's building, corner of Cumberland street and Doe alley, have on hand and for sale, either by the yard or made to order, a large lot of

CLOTHS, CASSIMERES, and VESTINGS,

well selected from Good Houses. Good Fits and substantial making guaranteed to all. Also, Handkerchiefs, Cravats, Gloves, Hosiery, Suspenders, Fancy and Plain Linen Shirts, Under Shirts and Drawers.

S. S. RAMSEY & BRO.

Lebanon, August 8, 1861.

Fashionable Tailoring!

REMOVAL.

MICHAEL HOFFMAN would respectfully inform the Citizens of Lebanon, that he has REMOVED his TAILORING Business to Cumberland Street, two doors East of Market Street, and opposite the Eagle Hotel, where all persons who wish garments made up in the most fashionable style and best manner, are invited to call.

TO TAILORS!—Just received and for sale the N. York and Philadelphia Report of Spring & Summer Fashions. Tailors wishing the Fashions should let the subscriber know of the fact, so that he can make his arrangements accordingly. MICHAEL HOFFMAN.

Lebanon, April 10, 1861.

READYMADE CLOTHING

Will be sold at

Extremely Low Prices.

H. RABER, one of the firm of Raber & Bros., has taken the stock of Ready-made Clothing at the appraisement, which will enable him to sell lower than anywhere else can be bought. Call and see for yourselves before you make your Fall purchase.

☞ THREE DOORS WEST FROM COURT HOUSE.

Lebanon, Sept. 25, 1861. HENRY RARER.

FITS! FITS!! FITS!!!

A. H. RICHEY has removed his No. 1 Tailoring Establishment to No. 3 North Walnut street, two doors north of George & Pyle's store, and directly opposite the Court House, up stairs, where he will continue to manufacture all articles in his line with neatness and dispatch. Particular attention will be paid to cutting and making children's clothing, &c., &c. He solicits a continuance of the very liberal patronage thus far extended by the citizens of Lebanon and vicinity. All kinds of stitching done on reasonable terms on one of J. M. Singer's Sewing Machines. All work warranted and entire satisfaction guaranteed. [Lebanon, July 3, 1861.

Watches, Jewelry and Silver Ware.

WHOLESALE AND RETAIL.

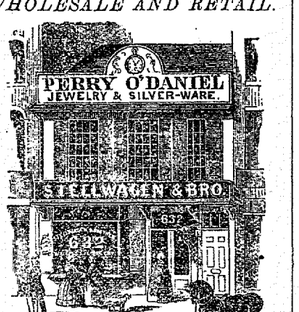

STELLWAGEN & BRO.,

No. 632 Market Street, 1 door below 7th, Philadelphia. March 27, 1861.-1y.

DRESSLER'S HAIR JEWELRY STORE

ON hand and for sale, a choice assortment of superior patterns, and will PLAIT TO ORDER, BRACELETS, EAR RINGS, FINGER RINGS, BREAST PINS, CROSSES, NECKLACES, VEST and GUARD CHAINS, &c., &c.

☞ Orders enclosing the hair to be plaited, may be sent by mail. Give a drawing as near as you can on paper and enclose such amount as you may choose to pay. Cost as follows:—Ear Rings $2 to $6; Breast Pins $3 to $7; Finger Rings 75 cents to $3.50; Vest Chains $6 to $7, Necklaces $2 to $10.

☞ Hair put into Medallions, Box, Breast Pins, Rings, &c. Old Gold and Silver bought at fair rates.

June 19, 1861.

CLOCKS.

Thirty Day, Eight Day, Thirty Hour, CLOCKS,

Just Received at

J. J. BIRAR'S Jewelry Store, Lebanon Pa.

July 3, 1861.

PHOTOGRAPHS.

HELLO, Betsy, where are you going that you are dressed so fine?

Ans.—I am going to J. H. KEIM in Adam Rise's Building to have my likeness taken.

Ques.—Why do you go to Keim and not to one of the other rooms to have it taken?

Ans.—Because Keim's Pictures are sharper, clearer and more truthful than others and nearly everybody goes to him.

Ques.—Can you tell me why his pictures are superior to others?

Ans.—Yes! he had 9 years practice, and has superior Cameras, and all his other fixtures are of the most improved kind.

Ques.—What kind of Pictures does he take?

Ans.—He takes Ambrotypes, and Melainotypes, of all sizes and, superior finish; and Photographs, from the smallest up to Life Size, Plain and Colored in Oil. He takes all sizes Photographs from Daguerreotypes of deceased persons and has them colored life like, by one of the best Artists. His charges are reasonable and his rooms are open every day (except sundays) from 8 o'clock, A. M. to 6, P. M. Don't forget, KEIM'S ROOMS is the place you can get the Best Pictures. [July 3, 1861.

PHOTOGRAPHY,

IN ALL ITS BRANCHES.

EXECUTED in the best style known in the art, at C. G. CRANE'S GALLERY, 532 Arch Street, East of Sixth, PHILADELPHIA.

Life Size in Oil and Pastil,

STEREOSCOPIC PORTRAITS, AMBROTYPES, DAGUERREOTYPES, &c.

For Cases, Medallions, Pins, Rings, &c.

June 26, 1860.

IF YOU WANT GOOD PICTURES GO TO

BRENNER'S

SKY LIGHT GALLERY, over D. S. Raber's Drug Store, on Cumberland street, Lebanon, Pa. AMBROTYPES, MELAINOTYPES, EREOTYPES, PAPYNOTYPES and PHOTOGRAPHS, taken daily, (Sunday excepted.) Prices reasonable and in accordance with the size, style and quality of the cases. Rooms opened from 8 A. M., to 4 o'clock, P. M.

Lebanon, June 2, 1858.

R. NEWELL'S PHOTOGRAPH GALL'RY

No. 724 Arch Street, Philadelphia.

ONE of the largest and most complete Galleries in the United States, where the best Pictures, known to the Photographic art, are taken at prices no higher than are paid for miserable carricatures.

The Proprietor, a practical Photographer, attends personally, every sitting—and allows no picture to leave the Gallery unless it gives perfect satisfaction.

Daguerreotypes and Ambrotypes, of absent or deceased friends, photographed to any required size, or taken on Canvass, life size, and painted in Oil by the best Artists.

At this Gallery pictures can be taken in any weather—as perfect in cloudy days as when the sun shines.

Persons visiting the city are respectfully invited to examine our specimens, which for price and quality defy competition.

☞ Instructions given in the art of Photography.

R. NEWELL, GALLERY OF ART,
724 Arch Street, Philadelphia.

COMMENDATIONS:

FROM Hon. LEWIS D. CAMPBELL, M. C., Ohio.

My family and friends all concur in the opinion that the (Newell) Picture is more life-like than any thing they ever saw. My likeness has been repeatedly taken by different Artists in various ways, but I have never yet had one which presents so true to nature, all the features and expressions of countenance as this.

FROM Hon. E. JOY MORRIS, late Minister to Italy.

The exquisite finish, beauty and softness of your portraits, conjoined with their durability of color and faithfulness as likenesses, cannot fail to commend them to the attention and patronage of all who appreciate true art.

FROM COL. JAMES PAGE.

Having occasion for a portrait, I procured one from Mr. Robert Newell, of the city of Philadelphia, a miniature in Oil Colors, *under the new process discovered by him*, and take great pleasure in expressing the satisfaction given me, not only by the accuracy of the likeness, but its artistic finish in all respects, and recommend him to the patronage of those disposed to encourage the beautiful art. JAMES PAGE.

Philadelphia, January 23, 1861.-1y.

Hiram W. Rank,

FORMERLY OF JONESTOWN, LEBANON COUNTY, would respectfully inform his friends, and the public, that he has connected himself with Mr. Lower, in the TOBACCO, SNUFF AND SEGAR BUSINESS,

No. 138 North Third Street Phila,

where he will be glad to receive customers, and will sell at rates that will prove satisfactory.

Philadelphia, July 17, 1861.

Wanted to Buy,

50,000 BUSHELS RYE;
50,000 bushels CORN;
50,000 bushels OATS;
50,000 bushels WHEAT,

Also, CLOVERSEED, TIMOTHY SEED, Flaxseed, for which the highest CASH prices will be paid at the Lebanon Valley Railroad Depot, Lebanon.

GEORGE HOFFMAN.

Lebanon, July 17, 1861.

Shoemakers Attention!

50 Shoemakers, to work on Military Shoes, are wanted by the undersigned in Lebanon. Good wages and employment for the whole winter will be given. Apply immediately to JACOB ROEDEL.

Lebanon, Sept. 4, '61.

IF YOU WANT

A No. 1 AMBROTYPE, very cheap, go to DAILY'S Gallery, next door to the Lebanon Deposit Bank.

LUMBER. LUMBER.

ONE of the best and cheapest assortments of LUMBER offered to the public, is now for sale at the new and extensive LUMBER and COAL YARD of

PHILIP BRECHBILL,

in the Borough of North Lebanon, on the bank of the Union Canal, at the head of Walnut street, a few squares North of the Genessee Steam Mills, and one square east of Borgner's Hotel.

Their assortment consists of the best well-seasoned White, Yellow, Norway, Pine and Hemlock Boards;—Cherry, Poplar and Pine Boards;

1½ and 2 inch Panuel and Common Plank;
White Pine and Hemlock Scantling and Joists;
White Oak Boards, Plank and Scantling;
and ½ inch Poplar Boards, Plank and Scantling.

SHINGLES! SHINGLES!!

The best Pine and Hemlock Shingles;
Also, Roofing and Plastering Laths;
Chestnut Rails and Posts, and Pailings for fences and fencing Boards;
FLOORING BOARDS of all sizes and descriptions.

COAL! COAL!! COAL!!!

A large stock of Broken, Stove, Limeburners and Hollidaysburg Smith Coal, at the lowest prices.

☞ Confident that they have the largest and best assortment of LUMBER of all descriptions and sizes, as well as the largest stock of the different kinds of COAL, ever offered to the citizens of Lebanon county, they venture to say that they can accommodate all purchasers satisfactorily, and would therefore invite all who want anything in their line, to examine their stock before purchasing elsewhere. PHILIP BRECHBILL.

N. Lebanon, July 3, 1861.

NEW CABINET WAREROOMS,

South-east corner of Market Square,

NORTH LEBANON BOROUGH.

THE subscriber respectfully informs the public that he has the largest and best assortment of READY-MADE FURNITURE and Chairs ever offered to the Public of Lebanon county. He has now on hand, at his Ware-rooms, a splendid assortment of good and substantial Furniture—Parlor, Cottage and Chamber—consisting of Sofas, Tete-a-Tetes, Lounges, What-nots, Parlor, Centre, Pier, Card and Common Tables, Dressing and Common Bureaus, &c., CHAIRS, SETTEES, Cane Seated, Common and Rocking, Looking Glasses, &c. ☞ PATENT BED SPRING made and for sale at a reduced price. It is very superior.

☞ COFFINS made and Funerals attended at the shortest notice. JOHN P. ARNOLD.

North Lebanon borough, Oct. 30, '61.

OWEN LAUBACH'S

New Cabinet Ware Rooms and Chair Manufactory.

Market St., 3d door north of the L. Valley Railroad.

Largest Manufactory and Best Assortment of FURNITURE and CHAIRS, in the county.

THE public is respectfully requested to bear in mind that at these Ware Rooms will be found the best assortment of FASHIONABLE and HANDSOME FURNITURE and CHAIRS. Persons in want of any kind would best call and examine his stock before purchasing elsewhere. Which (being all of his own work) he warrants to be better than any offered in this place. Prices will be lower than at any other place, either in the Borough or county of Lebanon.

All orders promptly attended to, and speedily executed at the lowest prices.

All persons purchasing Furniture from him will be accommodated by having it delivered to them, to any part of the county, FREE OF CHARGE, and without the least injury, as he has procured one of the best *cushioned furniture wagons*, especially for that purpose.

☞ COFFINS made to order, and funerals attended at the shortest notice. [Lebanon, Sept. 13, 1860.

NEW CABINET AND CHAIR MANUFACTORY.

THE subscriber respectfully informs the public that he has in large and best assortment of FURNITURE and CHAIRS, ever offered to the public of Lebanon county. He has on hand at his Cabinet-Warerooms, in North Lebanon Borough, nearly opposite Zeller's Hotel, and a few doors south of Kamler's, a splendid assortment of good, substantial and fashionable Parlor, Cottage and Chamber FURNITURE, consisting of SOFAS, TETE-A-TETES, LOUNGES, WHATNOTS, Parlor, Centre, Pier, Card and Common TABLES; Dressing and Common BUREAUS; Bedsteads, Work-Stands, Wash-Stands, and Common Furniture of all kinds. Also, a large and elegant variety of FRENCH BACK, SPOOL SEATED CHAIRS, Common Spring Seated Chairs; all kinds of Spring Seated ROCKERS. Also, Windsor, Cane-Seated, and Common CHAIRS and ROCKERS of every description.

☞ All Goods sold LOW and WARRANTED to give satisfaction.

Persons desirous of knowing the character of the goods here offered for sale, can be fully satisfied of their durability by reference to those for whom he has manufactured or to whom sold.

Old Furniture and Chairs REPAIRED and VARNISHED.

N. B.—COFFINS made and FUNERALS attended at the shortest notice. JOSEPH BOWMAN.

North Lebanon, September 19, 1860.

GEO. L. ATKINS. JNO. T. ATKINS.

G. L. ATKINS & Bro.

HAVING united in the BOOT and SHOE BUSINESS, and from their determination to be punctual, and a large of public patronage. They will always be found at their OLD STAND, (NEW BUILDING,) *in Market Street, nearly opposite Widow Rise's Hotel*, where they will be ready to serve and please their customers.

They have now on hand a large assortment of BOOTS, SHOES, TRUNKS, CARPET BAGS, &c., which they offer at very reduced prices.

☞ Persons dealing at this SHOE STORE, can be suited with READY-MADE WORK, or have it made to order. *Satisfaction is always warranted.*

☞ Particular attention given to the REPAIRING Boots and Shoes. [Lebanon, July 3, 1861.

ATKINS & BRO.'S New Boot and Shoe Store is fitted up in good order for comfort and convenience, both for ladies and Gentlemen.

ATKINS & BRO.'S New Boot and Shoe Store is fitted up in good order for comfort and convenience, both for Ladies and Gentlemen.

ATKINS & BRO. promise to be punctual, and will endeavor to please all who may call on them for Boots and Shoes.

This is the Place to Get

CHEAP AND FASHIONABLE

Boots, Shoes, Hats, Caps &c.,

FOR SPRING AND SUMMER.

THE undersigned having opened his SPRING AND SUMMER BOOTS, SHOES, HATS, CAPS, TRUNKS and TRAVELING BAGS of the very latest and handsomest styles and best finish, would respectfully invite all his old friends and customers, and others, who wish to buy the best articles in his line at the lowest prices at his store in *Walnut St., next to the County Prison.*

It is not necessary to enumerate particular articles, for his stock embraces everything for Ladies, Gentlemen, Girls, Boys and Children, that can be called for in this department of business. The Ladies particularly, will find a choice selection of all the handsomest and latest styles of Shoes, Gaiters, &c. His assortment of Hats, Caps, Trunks, Traveling Bags, &c., have been selected with great care. Call soon and obtain a bargain.

JOS. ROWMAN.

☞ Measures taken and work made to order.

Lebanon, May 8, 1861.

Philip F. McCauly

FASHIONABLE BOOT AND SHOE MAKER

ON Cumberland Street, one door East of the Black Horse Hotel. Thankful for the very liberal patronage extended to me for the short time I have been in business, I would respectfully solicit a continuance of the patronage of the public.

He has at all times an assortment of BOOTS and SHOES of his own manufacture on hand, which will be disposed of on reasonable terms.

FINE BOOTS, LADIES' GAITERS, &c.

Those desiring a neat, well made article, are invited to give me a trial. Childrens' Shoes of every variety and color on hand. Heavy work made to order.

☞ All work warranted. *Repairing neatly done and charges made moderate.* Lebanon, July 3, 1861.

New Boot and Shoe Store!

THE undersigned announces to the public that he has opened a New Boot and Shoe Store, in *Market Street*, Lebanon, two doors south of Zion's Lutheran church, where he intends keeping constantly on hand a general assortment of Ladies, Gentlemen, Misses, Boys and Children's

Boots, Shoes, Gaiters, &c., &c.,

all of which will be made up in style and quality not to be surpassed by any other workmen in the country. No effort shall be spared to please and satisfy all who may favor him with their orders, and his charges will be as reasonable as possible, compatible with a fair remuneration.

He also keeps a large stock of

HOME MADE WORK,

which is warranted to be as represented.

The public are invited to call and examine his stock previous to purchasing.

☞ *Repairing done on short notice and at reasonable rates.* ANDREW MOORE.

Lebanon, May 1, 1861.

REMOVAL.

DANIEL GRAEFF'S *BOOT & SHOE STORE,*

HAS been removed to his new residence, in Cumberland street, ½ square West from his old stand, and opposite the office of Dr. C. D. Gloninger,

LEBANON, PA.

He has just opened a large and desirable stock of well-made Boots and Shoes. Ladies' Kid Gaiters at $1.25; Ladies' Lace Bootees $1.50; for Misses, $1; Congress Men's Boots for $2.50; Men's Gaiters $2; for Boys $1.75 to $2.50; for Children $1.12½ to $1.62½.

Also a large variety of Overshoes, Trunks, Traveling Bags, &c. Come, see, and judge for yourselves.

Lebanon, Nov. 20, '61. DANIEL GRAEFF.

Boot and Shoe Store.

JACOB ROEDEL respectfully informs the public that he still continues his extensive establishment in his new building, in Cumberland st., where he hopes to render the same satisfaction as heretofore to all who may favor him with their custom. He invites Merchants and dealers in BOOTS and SHOES and every one who wishes to purchase fashionable and durable articles in his line, to call and examine for themselves, his large and varied stock.

He is determined to surpass all competition in the manufacture of every article in his business, suitable for any Market in the Union. A due care taken in regard to materials and workmanship none but the best quality of LEATHER and other materials are used, and none but the best workmen are employed.

P. S.—He returns his sincere thanks to his friends for the very liberal patronage heretofore bestowed on him. He hopes by strict attention to business and endeavoring to please his customers, to merit a share of public patronage [Lebanon, July 3, 1861.

DID you see ATKINS & BRO.'S New Boot and Shoe Store.

REIGART'S

OLD STAND.

N. W. corner of Market and Water streets, Lebanon, Pa

L. R. DEEG, Ag't, respectfully informs his friends and the public, that he has taken the above stand, formerly occupied by Emanuel Reigart, and largely increased the stock of WINES AND LIQUORS, with a fresh selections from the CHOICEST BRANDS and qualities now in the market. My assortment consists of Ortard, Hennesy, Pinet Castillion, T. Himes, Martell, Marett, Pelleveision, J. J. Depuy & Co., A. Sergnette & Co.

WINES.—Champagne, Old Oporto, Burgundy, Claret, Sherry, Madeira, Lisbon, Teneriffe, Hock, Muscat and Malaga, of various brands and qualities.

Holland Gin, Scheidam Schnapps, Jamaica Spirits, Scotch and Irish Whiskeys; Peach, Apple, Lavender, Blackberry, Cherry, Ginger and Raspberry BRANDIES; Cordials, Wine Bitters, Amsterdam Bitters, &c., &c.

Also, constantly on hand a superior quality of Old Wheat, Bourbon, Malt and Monongahela WHISKEYS, of the very best qualities, and Pure Cider Vinegar.

From long experience he flatters himself that he will be able to render satisfaction to all who may patronize the new firm, and the reputation acquired for furnishing the best brands of LIQUORS, at the lowest prices, will be maintained. All articles sold at this establishment will be what they are represented.

Lebanon May 22, 1861.

Fancy Furs! Fancy Furs!!

JOHN FAREIRA, 718 ARCH St. east, between 7th and 8th Sts., (late of 818 Market St.) Philadelphia, IMPORTER AND MANUFACTURER OF, and DEALER IN ALL KINDS OF FANCY FURS, *for Ladies', Misses' and Children's Wear.*

Having now manufactured and in store my usual large and beautiful assortment of all the various styles and qualities of Furs, adapted to the coming Fall and Winter Seasons. I would respectfully invite an examination of my stock and prices from those intending to purchase, as I am enabled to offer them very desirable inducements.

All my Furs have been purchased for cash, and made by experienced and competent hands, and as the present monetary troubles render it necessary that I should dispose of my goods at very small advance on cost.

I am satisfied that it will be to the interests of those who design purchasing, to give me a call.

☞ Recollect, the name, number and street: John Fareira, (New Fur Store,) 718 Arch Street, Philad'a.

September 11, 1861-5m.

TAKE NOTICE.

BUILDERS will do well by calling on J. H. BRESSLER Agent, as he is prepared to do all kinds of TIN-ROOFING, SPOUTING and JOB WORK generally, at the very lowest prices. He also has on hand a large and good assortment of all kinds of TIN WARE, and all of the most improved Gas Burning COOK STOVES and PARLOR STOVES. Also, all the different and latest improved RANGES AND HEATERS, of all kinds. He also keeps constantly on hand a large stock of all kinds of ROOFING, SLATE, which he offers at less price than they can be bought of any other slatemen in the county.

☞ WARE-ROOMS—One door South of the "Buck Hotel," Walnut Street, Lebanon, Pa.

Lebanon, December 26, 1861.

Stoves, Stoves, Stoves.

NOW is the time to buy your STOVES before cold winter is here, and the best and cheapest place is at the

Lebanon Stove, Tin and Sheet Iron Manufactory of James N. Rogers,

Next door to the Lebanon Bank, where can be had the largest and best assortment of PARLOR, HALL, and COOKING STOVES, ever offered in Lebanon. Gas burners for Parlors or Bed Chambers of his own make, with a general assortment of Parlor STOVES, and a large variety of the best Cooking Stoves in the county or borough, which he warrants to bake or roast.

WASH BOILERS constantly on hand of all sizes, and the best material.

COAL BUCKETS—the largest assortment, the heaviest iron, and the best made in Lebanon.

Also, a large stock of TIN WARE, made of the best material and in a workmanlike manner. As he is a practical workman, and has had an experience of twenty-five years, he feels confident that he can give general satisfaction.

He takes this method of returning his thanks to his numerous customers for their liberal support, and he hopes, by strictly attending to his own business and letting other people's alone, to still receive a share of public patronage. JAMES N. ROGERS.

Lebanon, November 7, 1860.

☞ Particular attention paid to all kinds of JOBBING, such as Roofing, Spouting, &c., and all work warranted.

REMOVAL.

NORTH LEBANON

Saddle and Harness Manufactory.

THE undersigned has Removed his Saddlery and Harness Manufactory to a few doors South of the old place, to the large room lately occupied by Billman & Bro. as a Liquor store, where he will be happy to see all his old friends and customers, and where he has increased facilities for attending to all the departments of his business. Being determined to be behind no other establishment in his abilities to accommodate customers, he has spared neither pains nor expense to obtain and make himself master of every modern improvement in the business and secure the services of the best workmen that liberal wages would command. He will keep a large stock on hand, and manufacture at the shortest notice, all descriptions of *HARNESS*, such as

*Saddles, Bridles, Carriage