THE CORNER.

ABOUT LYING.

The Rev. Dr. McLeod was proceeding from the manse of D—— to church, to open a new worship. As he passed slowly and gravely through the crowd gathered about the doors an elderly man, with the peculiar kind of wig known in that district, bright, smooth and of a reddish brown, accosted him. "Doctor, if you please, I wish to speak to you." "Well, Duncan," says the venerable Doctor, "can ye not wait till after worship?" "No, Doctor, I must speak to you now, for it is a matter upon my conscience." "Oh, since it is a matter of conscience, tell me what it is; but be brief Duncan, for time presses." "The matter is this Doctor:—Ye see the clock yonder on the face of the new church. Well, there is no clock really there—nothing but the face of a clock. There is no truth in it, but only once in the twelve hours. Now, it is in my mind very wrong, and quite against my conscience that there should be a lie on the face of the house of the Lord." "Duncan, I will consider the point. But I am glad to see you looking so well; you are not young now; I remember you for many years; and what a fine head of hair you have still!" "Eh, Doctor, you are joking now; it is long since I have had any hair." "Oh, Duncan, Duncan, are you going into the house of the Lord with a lie upon your head?" This settled the question; and the Doctor heard no more of the lie on the face of the clock.

WIT AND HUMOR.

The word daisy is said to mean "the eye of day," which is very poetical. But we suspect the legend has no other foundation than a preverted way of spelling the word—thus: *day's-eye.*

A judge and counsellor being upon indifferent terms, a client of the counsel's making his appearance at the bar with his jaw terribly swelled, the judge remarked, "Mr. ——, this client of yours would make an excellent counsellor—he is all jaw," which set the court in a roar of laughter against the counsellor. On silence being restored the counsel then remarked, "My lord, I think he would make a better judge, for his jaw is all on one side."

An Irishman at work on a stone wall caught a small spotted animal, which he took to be a neighbor's kitten; but dropping her almost instantly, he clapped both hands to his nose and exclaimed, "Howly mother! what has she been eating?"

The Taunton *Gazette* suggests, as a precaution against sleeping sentinels—Let the Government put none but wide-awakes on guard.

"I say, Mr. Pilot, ain't you going to start soon?" said a cockney on board a steamer lying too during a fog. "As soon as the fog clears up," replied the captain. "Well, it's starlight overhead now," said the cockney. "Oh! yes," replied the captain, "but we are not going that way."

THE LAW VINDICATED.

Judge D—— was fond of card playing, and occasionally indulged in the amusement. During the period he occupied a seat on the bench, the Legislature of Georgia passed very stringent laws to prevent gambling, and made it imperative on the judges to charge the grand juries, at the opening of each session of the court, to present all who were known as gamblers, etc. The judge had conformed to the requirements of the law, but none were presented, and gambling seemed to flourish as ever it had. On an occasion when the judge was on his circuit, and after his usual charge to the grand jury, and, as usual, no notice taken of the charge, Judge D—— ascertained there was a faro bank in successful operation in the very precincts of the court. The judge thought he would indulge his propensity for play, and visited the bank. He played, and was very successful as was his wont; he won all the money, and broke up the establishment. After he had pocketed his winnings, and was about retiring, he perceived several of the grand jury in the room, who had likewise been engaged in the game, Judge D—— observed to them:

"Gentlemen of the Grand Jury, the law requires me to do all in my power to suppress the vice of gambling. I have charged the grand juries upon the subject time after time without any good effect. It was time for me to act, and see if I could not enforce the law. I have done so; and the most effectual way of doing it is to break the bank, which I have done tonight. I do not think these fellows will trouble the public for some time to come, and the law in me is vindicated. Gentlemen, I bid you good-night."

A WARNING TO YOUNG LADIES.—A young lady of California recently broke her neck while resisting the attempt of a young man to kiss her. This furnishes a fearful warning to young ladies. We know from personal experience (in days gone by, alas!) how prone young ladies are to peril their precious necks by twisting away from a fellow at a time when, by a judicious exercise, or sit still and hold your head steady-ativeness, perfect happiness would have been shed abroad, and the ambient air made luxuriant with glory. Dear girls, hold your head steady, and don't break your darling necks.

A GOOD IDEA.—In Connecticut they find use for everything. An old lady in that State is collecting all the newspapers she can get, to make soap of. She says they are a "desput sight better than ashes—they are as good as clear *lie.*"

☞ A DARKEY who blacks boots at the National Hotel, in Washington, has the following motto conspicuously displayed over his stand:

"No North, no South,
No East, no West,
NO TRUST."

☞ An Arabian, who brought a blush to a maiden's cheek by the earnestness of his gaze, said to her: "My looks have planted roses in your cheek; why forbid me to gather them? The law permits him who sows to reap the harvest."

☞ A man who'll maliciously set fire to a barn, said Mr. Slow, 'and burn up twenty cows, ought to be kicked to death by a jackass, and I'd like to do it.' Slow is very severe sometimes.

☞ The great cry with everybody, is "Get on! get on!" just if the world were traveling post. How astonished people will be, when they arrive in heaven, to find the angels, who are so much wiser, laying no schemes to be made archangels!

LUMBER. LUMBER.

ONE of the best and cheapest assortments of LUMBER offered to the public, is now for sale at the new and extensive LUMBER and COAL YARD of

PHILIP BRECHBILL,

in the Borough of North Lebanon, on the bank of the Union Canal, at the head of Walnut street, a few quares North of the Genessee Steam Mills, and one quare east of Borgner's Hotel.

This assortment consists of the best well-seasoned White, Yellow, Norway, Pine and Hemlock Boards;—Cherry, Poplar and Pine Boards;
1½ and 2 inch Pannel and Common Plank;
White Pine and Hemlock Scantling and Joists;
White Oak Boards, Plank and Scantling;
and ½ inch Poplar Boards, Plank and Scantling.

SHINGLES! SHINGLES!!

The best Pine and Hemlock Shingles;
Also, Roofing and Plastering Laths;
Chestnut Rails and Posts, and Pailings for fences and fencing Boards;
FLOORING BOARDS of all sizes and descriptions.

COAL! COAL!! COAL!!!

A large stock of Broken, Stove, Limeburners and Hollidaysburg Smith Coal, at the lowest prices.

☞ Confident that they have the largest and best assortment of LUMBER of all descriptions and sizes, as well as the largest stock of the different kinds of COAL, ever offered to the citizens of Lebanon county, they venture to say that they can accommodate all purchasers satisfactorily, and would therefore invite all who want anything in their line, to examine their stock before purchasing elsewhere. PHILIP BRECHBILL.

N. Lebanon, July 3, 1861.

R. NEWELL'S PHOTOGRAPH GALL'RY

No. 724 Arch Street, Philadelphia.

ONE of the largest and most complete Galleries in the United States, where the best Pictures, known to the Photographic art, are taken at prices no higher than are paid for miserable carricatures.

The Proprietor, a practical Photographer, attends personally, every sitting—and allows no picture to leave the Gallery unless it gives perfect satisfaction.

Daguerreotypes and Ambrotypes, of absent or deceased friends, photographed to any required size, or taken on Canvass, life size, and painted in Oil by the best Artists.

At this Gallery pictures can be taken in any weather—as perfect in cloudy days as when the sun shines.

Persons visiting the city are respectfully invited to examine our specimens, which for price and quality defy competition.

☞ Instructions given in the art of Photography.

R. NEWELL, GALLERY OF ART,
724 Arch Street, Philadelphia.

COMMENDATIONS:

From Hon. LEWIS D. CAMPBELL, M. C., Ohio.

My family and friends all concur in the opinion that the (Newell) Picture is more life-like than any thing they ever saw. My likeness has been repeatedly taken by different Artists in various ways, but I have never yet had one which presents so true to nature, all the features and expressions of countenance as this.

From Hon. E. JOY MORRIS, late Minister to Italy.

The exquisite finish, beauty and softness of your portraits, conjoined with their durability of color and faithfulness as likenesses, cannot fail to commend them to the attention and patronage of all who appreciate true art.

From Col. JAMES PAGE.

Having occasion for a portrait, I procured one from Mr. Robert Newell, of the city of Philadelphia, a miniature in Oil Colors, *under the new process discovered by him*, and take great pleasure in expressing the satisfaction given me, not only by the accuracy of the likeness, but its artistic finish in all respects, and recommend him to the patronage of those disposed to encourage the beautiful art. JAMES PAGE.

Philadelphia, January 23, 1861.—1y.

Farmers and others Take Notice.

THE undersigned having purchased the entire establishment of A. MAJOR & BROTHER, will manufacture and keep on hand a very general assortment of MACHINERY and FARMING IMPLEMENTS, embracing Improved FOUR-HORSE Powers and Threshers; Railway Horse Powers and Threshers, Horgen's Independent steel-wire Tooth Horse RAKE; Mumma,s Patent Fodder, Straw and Hay CUTTER; Cast Iron Field Rollers, Grain Fans, Hay Elevators, Clover Hullers, Corn-shellers, by hand or power, Corn Ploughs and Planters, Cultivators, &c., with a variety of the best PLOUGHS in use, &c.

All of the above Machines are of the latest and best improvements, and are all warranted to give satisfaction.

Castings of all kinds made to order,

and at short notice. He also manufactures STEAM ENGINES, Mill Gearing, Shafting, and Mill work in general, and pays particular attention to Repairing Engines and Machinery of all kinds.

He invites all to call and examine the work at the Machine Shop, on PINEGROVE STREET, Lebanon.

☞ All orders or communications by mail will be promptly attended to. D. M. KARMANY.

Lebanon, Lebanon Co., Pa.

Lebanon, August 8, 1860.

NOTICE.—I have appointed A. MAJOR & BROTHER my Agents for the purpose of carrying on the above business. D. M. KARMANY.

Lebanon, August 8, 1860.

BININGER'S OLD LONDON DOCK GIN

GIN AS A REMEDIAL AGENT

THIS DELICIOUS TONIC STIMULANT, ESPECIALLY designed for the use of the *Medical Profession* and the *Family*, having superseded the so-called "Gins," "Aromatic," "Cordial," "Medicated," "Schnapps," etc., is now endorsed by all of the prominent physicians, chemists and connoisseurs, as possessing all of those *intrinsic* medical qualities (tonic and diuretic) which belong to an OLD and PURE Gin. Put up in quart bottles and sold by all druggists, grocers, etc. A. M. BININGER & CO.,

(Established in 1778.) Sole Proprietors,
No. 19 Broad street, N. Y.

For sale by FRENCH, RICHARDS & CO.,—W. W. & H. SMITH, and all the prominent Wholesale Druggists in Philadelphia. December 5, 1860—1y.

DRESSLER'S HAIR JEWELRY STORE

No. 206 North 8th Street, above Race, Phil'a.

ON hand and for sale, a choice assortment of superior patterns,—and will PLAIT TO ORDER, BRACELETS, EAR RINGS, FINGER RINGS, BREAST PINS, CROSSES, NECKLACES, VEST and GUARD CHAINS, &c. &c.

☞ Orders enclosing the hair to be plaited, may be sent by mail. Give a drawing as near as you can on paper and enclose such amount as you may choose to pay. Cost as follows:—Ear Rings $2 to $6; Breast Pins $3 to $7; Finger Rings 75 cents to $3.50; Vest Chains $6 to $7, Necklaces $2 to $10.

☞ Hair put into Medalions, Box, Breast Pins, Rings, &c. Old Gold and Silver bought at fair rates.

June 19, 1861.

OWEN LAUBACH'S

New Cabinet Ware Rooms and Chair Manufactory.

Market St., 3d door north of the L. Valley Railroad.

Largest Manufactory and Best Assortment of FURNITURE and CHAIRS, in the county.

THE public is respectfully requested to bear in mind that at these Ware Rooms will be found the best assortment of FASHIONABLE and HANDSOME FURNITURE and CHAIRS. Persons in want of any kind would best call and examine his stock before purchasing elsewhere. Which (being all of his own work) he warrants to be better than any offered in this place. Prices will be LOWER than at any other place, either in the Borough or county of Lebanon.

All orders promptly attended to, and speedily executed at the lowest prices.

All persons purchasing Furniture from him will be accommodated by having it delivered to them, to any part of the county, FREE OF CHARGE, and without the least injury, as he has procured one of the best *cushioned furniture wagons*, especially for that purpose.

☞ COFFINS made to order, and funerals attended at the shortest notice. [Lebanon, Sept. 13, 1860.

NEW CABINET AND CHAIR MANUFACTORY.

THE subscriber respectfully informs the public that he has the largest and best assortment of FURNITURE and CHAIRS, ever offered to the public of Lebanon county. He has on hand at his Cabinet-Ware-rooms, in North Lebanon Borough, nearly opposite Zeller's Hotel, and a few doors south of Hamler's, a splendid assortment of good, substantial and fashionable Parlor, Cottage and Chamber FURNITURE, consisting of SOFAS, TETE-A-TETES, LOUNGES, WHATNOTS, Parlor, Centre, Pier, Card and Common TABLES; Dressing and Common BUREAUS; Bedsteads, Work-Stands, Wash-Stands, and Kitchen Furniture of all kinds. Also, a large and elegant variety of FRENCH BACK, SPRING SEATED CHAIRS, Common Spring Seated CHAIRS; all kinds of Spring Seated ROCKERS. Also, Windsor, Cane-Seated, and Common CHAIRS and ROCKERS of every description.

☞ All Goods sold LOW and WARRANTED to give satisfaction.

Persons desirous of knowing the character of the goods here offered for sale, can be fully satisfied of their durability by reference to those for whom he has manufactured or to whom sold.

Old Furniture and Chairs REPAIRED and VARNISHED.

N. B.—COFFINS made and FUNERALS attended at the shortest notice. JOSEPH BOWMAN.

North Lebanon, September 19, 1860.

Philip F. McCauly

FASHIONABLE BOOT AND SHOE MAKER

ON Cumberland Street, one door East of the Black Horse Hotel. Thankful for the very liberal patronage extended to me for the short time I have been in business, I would respectfully solicit a continuance of the patronage of the public.

He has at all times an assortment of BOOTS and SHOES of his own manufacture on hand, which will be disposed of on reasonable terms.

FINE BOOTS, LADIES' GAITERS, &c.

Those desiring a neat, well made article, are invited to give me a trial. Childrens' Shoes of every variety and color on hand. Heavy work made to order.

☞ All work warranted. *Repairing neatly done and charges moderate.*

Lebanon, February 6, 1861.

Stoves, Stoves, Stoves.

NOW is the time to buy your STOVES before cold winter is here, and the best and cheapest place is at the

Lebanon Stove, Tin and Sheet Iron Manufactory of James N. Rogers,

Next door to the Lebanon Bank, where can be had the largest and best assortment of PARLOR, HALL, and COOKING STOVES, ever offered in Lebanon, Gas burners for Parlors or Bed Chambers of his own make, with a general assortment of Parlor STOVES, and a large variety of the best Cooking Stoves in the county or borough, which he warrants to bake or roast.

WASH BOILERS constantly on hand of all sizes, and the best material.

COAL BUCKETS—the largest assortment, the heaviest iron, and the best made in Lebanon.

Also, a large stock of TIN WARE, made of the best material and in a workmanlike manner. As he is a practical Workman, and has had an experience of twenty-five years, he feels confident that he can give general satisfaction.

He takes this method of returning his thanks to his numerous customers for their liberal support, and he hopes, by strictly attending to his own business and letting other people's alone, to still receive a share of public patronage. JAMES N. ROGERS.

Lebanon, November 7, 1860.

☞ Particular attention paid to all kinds of JOBBING, such as Roffing, Spouting, &c., and all work warranted.

Hiram W. Rank,

FORMERLY OF JONESTOWN, LEBANON COUNTY, would respectfully inform his friends, and the public, that he has connected himself with Mr. Lowry, in the TOBACCO, SNUFF AND SEGAR BUSINESS,

No. 138 North Third Street Phila,

where he will be glad to receive customers, and will sell at rates that will prove satisfactory.

Philadelphia, July 17, 1861.

IF YOU WANT GOOD PICTURES GO TO

BRENNER'S

SKY LIGHT GALLERY, over D. S. Raber's Drug Store, on Cumberland street, Lebanon, Pa. AMBROTYPES, MELAINOTYPES, FERROTYPES, PAPYROTYPES and PHOTOGRAPHS, taken daily, (Sunday excepted.) Prices reasonable and in accordance with the size, style and quality of the cases. Rooms opened from 8 A. M., to 4 o'clock, P. M.

Lebanon, June 2, 1858.

Watches, Jewelry and Silver Ware.

WHOLESALE AND RETAIL.

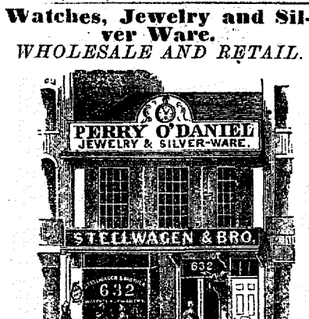

STELLWAGEN & BRO.,

No. 632 Market Street, 1 door below 7th, Philadelphia.

March 27, 1861.—1y.

Wanted to Buy,

50,000 BUSHELS RYE;
50,000 bushels CORN;
50,000 bushels OATS;
50,000 bushels WHEAT.

Also, CLOVERSEED, TIMOTHY SEED, Flaxseed, for which the highest CASH prices will be paid at the Lebanon Valley Railroad Depot, Lebanon.

GEORGE HOFFMAN.

Lebanon, July 17, 1861.

REIGART'S

OLD STAND.

N. W. corner of Market and Water streets, Lebanon, Pa

R. DEEG, Ag't, respectfully informs his friends and the public, that he has taken the above stand, formerly occupied by Emanuel Reigart, and largely increased the stock of WINES AND LIQUORS, with the selections from the CHOICEST BRANDS and qualities now in the market. My assortment consists of Ortard, Hennesy, Pinet Castillion, T. Himes, Martell, Marett, Pellevoision, J. J. Depuy & Co., A. Sarguette & Co.

WINES.—Champagne, Old Oporto, Burgundy, Claret, Sherry, Madeira, Lisbon, Tenoriffe, Hock, Muscat and Malaga, of various brands and qualities.

Holland Gin, Scheidam Schnapps, Jamaica Spirits, Scotch and Irish Whiskeys; Peach, Apple, Lavender, Blackberry, Cherry, Ginger and Raspberry BRANDIES; Cordials, Wine Bitters, Amsterdam Bitters, &c., &c.

Also, constantly on hand a superior quality of Old Wheat, Bourbon, Malt and Monongahela WHISKEYS, of the very best qualities, and Pure Cider Vinegar.

From long experience he flatters himself that he will be able to render satisfaction to all who may patronize the new firm, and the reputation acquired for furnishing the best brands of LIQUORS, at the lowest prices, will be maintained. All articles sold at this establishment will be what they are represented.

Lebanon May 22, 1861.

Lebanon Deposit Bank.

Cumberland street, one door east of Carmany's Hotel.

WILL pay the following RATES of INTEREST on DEPOSITS,

For 1 year, and longer, 6 per cent. per annum;
For 6 months, and longer, 5 per cent. per annum;
For 3 months, and longer, 4 per cent. per annum;

requiring a short notice of withdrawal. Interest paid in full for the Deposits from the date of deposit to the date of withdrawal. We will also afford a liberal line of accommodation to those who may favor us with Deposits, payable on demand. Will pay a premium on SPANISH and MEXICAN DOLLARS, and also on *old Mexican Dollars* and *Half Dollars.* Will make collections on and remit to all parts of the United States, the Canadas and Europe; Negotiate Loans, &c., &c., and do a general EXCHANGE and BANKING BUSINESS.

G. DAWSON COLEMAN, President.

GEO. GLEIM, Cashier.

The undersigned, MANAGERS, are individually liable, to the extent of their Estates, for all Deposits and other obligations of the "LEBANON DEPOSIT BANK."

IMON CAMERON, G. DAWSON COLEMAN,
GEORGE SMULLER, LEVI KLINE,
JAMES YOUNG, AUGUSTUS ROYD,

Lebanon, May 12, 1858. GEORGE GLEIM.

New Boot and Shoe Store!

THE undersigned announces to the public that he has opened a New Boot and Shoe Store, in *Market Street*, Lebanon, two doors south of Zion's Lutheran church, where he intends keeping constantly on hand a general assortment of Ladies, Gentlemen, Misses, Boys and Children's

Boots, Shoes, Gaiters, &c., &c.,

all of which will be made up in style and quality not to be surpassed by any other workmen in the country. No effort shall be spared to please and satisfy all who may favor him with their orders, and his charges will be as reasonable as possible, compatible with a fair remuneration.

He also keeps a large stock of

HOME MADE WORK,

which is warranted to be as represented.

The public are invited to call and examine his stock previous to purchasing.

☞ *Repairing done on short notice and at reasonable rates.* ANDREW MOORE.

Lebanon, May 1, 1861.

Lebanon Mutual Insurance Company.

LOCATED AT JONESTOWN, LEBANON CO.

TO the property holders of the State of Pennsylvania:—GENTLEMEN: Your attention is respectfully solicited to the following low rates of insurance of the LEBANON MUTUAL INSURANCE COMPANY, who are transacting business with the most flattering evidence of Public confidence. There sources of the Company are ample to indemnify those who may take advantage through its agency of the means afforded them of being protected against loss by fire. The Board of Directors are practical business men well and favorably known, and enjoying the entire confidence and respect of the community in which they live. Our Company is perfectly mutual and we invite your careful attention to the following low rates as we are determined to insure as low as any other responsible company, taking into consideration the character of the risks incurred. Our CHARTER being PERPETUAL, enables us to issue Policies which never expire, which obviates the necessity of renewal every 3 or 5 years.

The Company has now been in successful operation for nearly 6 years, and all its losses have been promptly paid to the satisfaction of all parties concerned; and, in fact it has been, and still continues to be, the wish of the Directors to have the Company conducted on honest and economical principles.

RATES OF INSURANCE.

Dwellings, brick or stone, slate roof	$0.15	in	$100
do do do shingles	18	"	do
do Log or Frame	20	"	do
Barns, stone or brick	20	"	do
do Log or Frame	20	"	do
Store Houses, brick or stone	25	"	do
do Log or frame	30	"	do
Hotels & boarding houses, brick or stone	25	"	do
do do Log or frame	30	"	do
Academies and School houses	25	"	do
Churches and meeting houses	20	"	do
Printers books and Stationeries	30	"	do
Book binders	50	"	do
Tailor shops	25	"	do
Shoemaker and saddler shops	20	"	d
Silversmith and Watchmaker	30	"	do
Tin and sheet iron shops	30	"	do
Groceries and Provision stores	30	"	do
Tanneries	30	"	do
Hatter shops	30	"	do
Grist Mills, Water power	35	"	do
Saw Mills do do	35	"	do
Drug Stores	30	"	do
Smith shops, brick or stone	30	"	do
do do Wood	35	"	do
Carpenter, Joiner & Cabinet mak'r shops	40	"	do
Wagoner and Coachmaker shops	40	"	do
Painter and chair maker shops	40	"	do
Oil Mills	40	"	do
Clover Mills	40	"	do
Founderies of wood	35	"	do
do Brick or stone	30	"	do
Merchandize in brick or stone build'ngs	20	"	do
do in wooden do	25	"	do
Furniture in brick or stone buildings	15	"	do
do in wooden	20	"	do
Stables & sheds, brick or stone, country	20	"	do
do do wooden	25	"	do
Livery & Tavern Stables	25	"	do

☞ All communications should be addressed to W. A. BARRY, Secretary, Jonestown, Lebanon Co., Pa.

President—JOHN BRUNNER, Esq.
Vice President—D. M. RANK.
Treasurer—GEO. F. MEILY.
Secretary—WM. A. BARRY.

Jonestown, Sept. 19, 1860.

Winchester's HYPOPHOSPHITES.

FOR THE PREVENTION AND CURE OF

Consumption, Asthma, Chronic Bronchitis, Nervous Prostration, General Debility, Dyspepsia, Scrofula, Marasmus, Loss of Appetite, Neuralgia, Female Complaints, and all Disorders of the Nervous and Blood Systems.

This Remedy has obtained a great reputation for most EXTRAORDINARY CURES IN ALL STAGES OF CONSUMPTION. It is recommended by many thousand Physicians in the United States and Europe—having been used with RESULTS UNPARALLELED IN THE ANNALS OF MEDICINE.

The *Hypophosphites* have a two-fold and *specific* action: on the one hand, increasing the principle which CONSTITUTES NERVOUS ENERGY, and on the other, being the MOST POWERFUL BLOOD GENERATING AGENTS KNOWN. In cases of *Nervous Debility*, or *Prostration of the Vital Powers*, from any cause, this Remedy has no superior.

"Winchester's Genuine Preparation"

Is the only reliable form of the HYPOPHOSPHITES, made after the Original Formula of Dr. Churchill.

☞ INQUIRE FOR AND USE NO OTHER!

☞ A FAIR TRIAL IS A CERTAIN CURE! ☜

☞ PRICES.—In 7 oz. Bottles, $1.—Six Bottles for $5. In 16 oz. Bottles, $2.—Three for $5. Circulars gratis. Sold by all respectable Druggists, and at the Sole General Depot in the United States, by

J. WINCHESTER, 36 John St., N. Y.

THE SPECIFIC PILL.

Spermatorrhea, [illegible] Weakness, and Genital Irr[illegible] in either Sex.

This Malady, the fe[illegible] consequences of which are too well known to requ[illegible] more than a bare allusion to them, is one of the most insidious, and therefore dangerous, of all the long catalogue of human ills. It saps the very springs of *Life*, rapidly undermines the constitution, and sinks the unhappy victim into imbecility and a premature grave! From one to six boxes of the SPECIFIC PILL are generally sufficient to effect a permanent cure in the most aggravated cases, whether CONSTITUTIONAL, or arising from ABUSE or EXCESSES.

MEDICAL TESTIMONY.

"We believe it to be, in the treatment of *Spermatorrhea*, as near a Specific as any medicine can be."—B. KEITH, M. D. [Am. Jour. of Medical Science.

"I have found them all that could be desired. Their effect has been truly wonderful. I used them in case of Spermatorrhea of long standing which has been under treatment for years. I think three boxes will complete the cure."—E. F. DICKEE, M. D.

☞ This is not a Homeopathic Remedy, nor is there any mercury or other deleterious ingredient combined with it.

PRICE:—$1 per Box. Six Boxes for $5, by Mail, prepaid. For sale by all respectable Druggists, and at the Sole General Depot in the United States, by

J. WINCHESTER, 36 John St., N. Y.

October 9, 1861.—1y.

NEW CABINET WAREROOMS,

South-east corner of Market Square,

NORTH LEBANON BOROUGH.

THE subscriber respectfully informs the public that he has the largest and best assortment of READY-MADE FURNITURE and Chairs ever offered to the Public of Lebanon county. He has now on hand, at his Ware-rooms, a splendid assortment of good and substantial Furniture—Parlor, Cottage and Chamber—consisting of Sofas, Tete-a-Tetes, Lounges, What-nots, Parlor, Centre, Pier, Card and Common Tables, Dressing and Common Bureaus, &c., CHAIRS, SETTEES, Cane Seated, Common and Rocking, Looking Glasses, &c. ☞ PATENT BED SPRING made and for sale at a reduced price. It is very superior.

☞ COFFINS made and Funerals attended at the shortest notice. JOHN P. ARNOLD.

North Lebanon borough, Oct. 30, '61.

George Hoffman's

LEBANON COUNTY

TRANSPORTATION LINE.

By Lebanon Valley Railroad.

PARTICULAR attention will be paid to Goods shipped by the Lebanon Valley Railroad. Goods will be sent daily to and from Philadelphia to Lebanon, Myerstown and Annville Stations, and all other points in the County.

FREIGHTS contracted for at the least possible rates and delivered with dispatch.

The Proprietor will pay particular attention to, and attend personally, to the receiving and delivery of all Freights.

For information, apply at his Office at the Lebanon Valley Railroad Depot, Lebanon.

EDWARD MARK, his Agent in Philadelphia, will always be found at *W. H. Bush's Merchant's Hotel, North Third st., Philadelphia.*

July 11, '60.] GEO. HOFFMAN.

MERCHANT TAILORING.

S. S. RAMSAY & BRO., in Funck's building, corner of Cumberland street and Doe alley, have on hand and for sale, either by the yard or made to order, a large lot of

CLOTHS, CASSIMERES, and VESTINGS,

well selected from Good Houses. Good Fits and substantial making guaranteed to all. Also Handkerchiefs, Cravats, Gloves, Hosiery, Suspenders, Fancy and Plain Linen Shirts, Under Shirts and Drawers.

S. S. RAMSEY & BRO.

Lebanon, August 8, 1861.

Fancy Furs! Fancy Furs!!

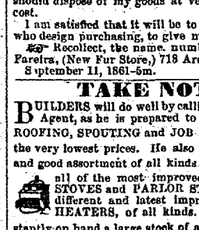

JOHN FAREIRA, 718 ARCH Street, between 7th and 8th Sts., (late of 818 Market St.) Philadelphia, IMPORTER AND MANUFACTURER OF, and DEALER IN ALL KINDS OF FANCY FURS, *for Ladies', Misses' and Children's Wear.*

Having now manufactured and in store my usual large and beautiful assortment of all the various styles and qualities of Furs, adapted to the coming Fall and Winter Seasons. I would respectfully invite an examination of my stock and prices from those intending to purchase, as I am enabled to offer them very desirable inducements.

All my Furs have been purchased for cash, and made by experienced and competent hands, and as the present momentary troubles render it necessary that I should dispose of my goods at very small advance on cost.

I am satisfied that it will be to the interests of those who design purchasing, to give me a call.

☞ Recollect, the name, number and street: John Fareira, (New Fur Store,) 718 Arch Street, Philad'a.

September 11, 1861—5m.

TAKE NOTICE.

BUILDERS will do well by calling on J. H. BRESSLER Agent, as he is prepared to do all kinds of TIN-ROOFING, SPOUTING and JOB WORK generally, at the very lowest prices. He also has on hand a large and good assortment of all kinds of TIN WARE, and all of the most improved Gas Burning COOK STOVES and PARLOR STOVES. Also, all the different and latest improved RANGES AND HEATERS, of all kinds. He also keeps constantly on hand a large stock of all kinds of ROOFING, SLATE, which he offers at less price than they can be bought of any other statemen in the county.

☞ WARE-ROOMS—One door South of the "Buck Hotel," Walnut Street, Lebanon, Pa.

Lebanon, December 25, 1861.

Fashionable Tailoring!

REMOVAL.

MICHAEL HOFFMAN would respectfully inform the Citizens of Lebanon, that he has REMOVED his TAILORING Business to Cumberland Street, two doors East of Market Street, and opposite the Eagle Hotel, where all persons who wish garments made up in the most fashionable style and best manner, are invited to call.

TO TAILORS!—Just received and for sale the N. York and Philadelphia Report of Spring & Summer Fashions. Tailors wishing the Fashions should let the subscriber know of the fact, so that he can make his arrangements accordingly. MICHAEL HOFFMAN.

Lebanon, April 10, 1861.

REMOVAL.

NORTH LEBANON

Saddle and Harness Manufactory.

THE undersigned has Removed his Saddlery and Harness Manufactory to a few doors South of the old place, to the large room lately occupied by Billman & Bro. as a Liquor store, where he will be happy to see all his old friends and customers, and where he has increased facilities for attending to all the departments of his business. Being determined to be behind no other establishment in his abilities to accommodate customers, he has spared neither pains nor expense to obtain and make himself master of every modern improvement in the business and secure the services of the bes workmen that liberal wages would command. He will keep a large stock on hand, and manufacture at the shortest notice, all descriptions of *HARNESS*, such as

Saddles, Bridles, Carriage Harness, of all kinds: heavy Harness, Buggy Whips of the best Manufacture, Buffalo Robes, Fly Nets,

such as Cotton, Worsted, Linen, and a new kind lately invented; *WHIPS* of every kind, such as Buggy Whips, Cart Whips, &c.; *HARNESS* of all descriptions. *HALTER CHAINS*, home-made *TRACES*, &c., &c., all of which is will warrant to be equal to any that can be obtained in any other establishment in the country. All he asks that those desiring anything in this line, should call at his place and examine his stock. He feels the fullest confidence in his ability to give entire satisfaction.

☞ All orders thankfully received and promptly attended to. SOLOMON SMITH.

North Lebanon Borough, April 24, 1861.

IF YOU WANT

A No. 1 AMBROTYPE, very cheap, go to DAILY'S Gallery, next door to the Lebanon Deposit Bank.

HUNNEWELL'S UNIVERSAL COUGH REMEDY.

BEWARE OF COUNTERFEITS

THIS valuable preparation, freed of all the common components, such as Opiates, or Expectorants, which not only run down the system, but destroy all chance of cure, will be found on trial to possess the following properties, and to which the most valuable testimonials may be found in the pamphlets.

For whooping Cough, and as a Soothing Syrup, it meets every want, and by early use will save the largest proportion of ruptures in children which can be traced to Whooping Cough.

In ordinary Coughs and Bronchial Complaints, the forerunners of Consumption, its splendid tonic properties make it not only the most perfect enemy to disease, but builds up and sustains the system against recurrence of the Complaint. No nursery should be without it, nor should parents fail to get a pamphlet, to be found with all dealers, as the only way to do justice to its value.

HUNNEWELL'S TOLU ANODYNE.

HUNNEWELL'S NEURALGIC REMEDY AND NATURAL OPIATE.

SIGNATURE OF J. P. HUNNEWELL OVER CORK OF GENUINE ONLY.

THIS great Neuralgic Remedy and Natural Opiate calls for special attention and interest, being free of Opium, or preparations of Opium, or of any but its strictly vegetable and medical properties. For Neuralgia, Rheumatism, Gout, Tooth and Ear Ache, Spinal Complaints, Bleeding at Lungs or Stomach, Rose or Hay Fever, Catarrh, and all minor Nervous Complaints.

For Loss of Sleep, Chronic or Nervous Head Ache, Sick Head Ache, it has no equal, and to which we offer estimonials from undoubted sources.

For Delirium Tremens it is a Sure Remedy.

For Bowel Complaints, including Cholera Morbus, it is splendidly adapted, in not only removing the pains but acting as physic, a great contrast with Opium, which not only constipates and drugs the system, but makes the remedy worse than the disease.

From physicians we ask attention, and on demand Formulas or Trial Bottles will be sent, developing in the Anodyne an Opiate which has long been wanted, and in the Cough Remedy such as rest entirely on one central principle.

From invalids we ask correspondence for Pamphlets or explanation, without "postage-stamps."

For—Large Cough Remedy, 50 cents per bottle.
Small " 25 " "
Tolu Anodyne, 50 " "

JOHN L. HUNNEWELL, Proprietor,
CHEMIST AND PHARMACEUTIST,

No. 9 Commercial Wharf, Boston, Mass.,

For sale by all usual wholesale and retail dealers in every town and city, and by Joseph L. Lemberger, Lebanon; at Wholesale by Geo. H. Ashton, Charles Ellis & Co., Phila'd'a. [April 3, 1861.—1y.

THE

ONLY PREPARATION

THAT HAS

STOOD THE TEST OF YEARS,

And Grows More and More Popular Every Day.

AND testimonials, new, and almost without number, might be given from ladies and gentlemen in all grades of society, whose united testimony none could resist, that Prof. Wood's Hair Restorative will restore the bald and gray, and preserve the hair of the youth to old age, in all its youthful beauty.

Battle Creek, Mich., Dec. 21st, 185[illegible]

PROF. WOOD: Thee will please accept a line to inf[illegible] thee that the hair on my head all fell off over twe[illegible] years ago, caused by a complicated chronic disease, attended with an eruption on the head. A constant source of suffering through life having reduced me to a state of dependence, I have not been able to obtain staff for caps, neither have I been able to do them up, in consequence of which my head has suffered extremely from cold. This induced me to pay Briggs & Hodges almost the last cent I had on earth for a two dollar bottle of thy Hair Restorative, about the 1st of August last. I have faithfully followed the directions, and the bald spot is now covered with hair thick and black, though short. It is also coming in all over my head. Feeling confident that another large bottle would restore it entirely and permanently, I feel anxious to persevere in its use, and being destitute of means to purchase any more, I would ask thee if thee would not be willing to send me an order on thine agents for a bottle, and receive to thyself the Scripture declaration—"the reward is to those who are kind to the widow and the fatherless." Thy friend, SUSANNAH KIRBY.

Ligonier, Noble Co., Indiana, Feb. 5th, 1859.

PROF. O. J. WOOD—Dear Sir—In the latter part of the year 1852, while attending the State and National Law School of the State of New York, my hair, from a causes not known to me, commenced falling off very rapidly, so that in the short space of six months the whole upper part of my scalp was almost entirely bereft of its covering, and much of the remaining portion upon the side and back part of my head shortly after became gray, so that you will not be surprised when I tell you that upon my return to the Seventh Ward of Indiana, my more casual acquaintances were not so much at a loss to discover the cause of the change in my appearance, as my more intimate acquaintances were to recognize me at all.

I at once made application to the most skillful physicians in the country, but, receiving no assurance from them that my hair could again be restored, I was forced to become reconciled to my fate, until fortunately, in the latter part of the year 1857, your Restorative was recommended to me by a druggist, as being the most reliable Hair Restorative in use. I tried one bottle, and found to my great satisfaction that it was producing the desired effect. Since that time I have used several dollars' worth of your Restorative, and as a result, have a rich coat of very soft black hair, which no money can buy.

As a mark of my gratitude for your labor and skill in the production of so wonderful an article, I have recommended its use to many of my friends and acquaintances, who, I am happy to inform you, are using it with like effect. Very respectfully yours,

A. M. LATTA,
Attorney and Counsellor at Law.

Depot, 444 Broadway, and sold by all dealers throughout the world.

The Restorative is put up in Bottles of three sizes, viz: large, medium, and small; the small holds ¼ a pint, and retails for one dollar per bottle; the medium holds at least twenty per cent. more in proportion than the small, retails for 75 cents a bottle; the large holds a quart, 40 per cent. more in proportion and retails for $3 a bottle.

O