THE CORNER.

93d REGIMENT, Penn'a Vol.

(LEBANON INFANTRY REGIMENT.)

Col., Rev. JAS. M. McCARTER, Leb'on.
Lieut. Col., John W. Johnston, West'd co.
Major, John C. Osterloh, Huntingdon co.
Major, Robert S. Simington, (Surgeon,) Mountour co.
Adjutant, Wm. H. H. Lewis, Berks co.

Regimental Band.

JOHN STANLEY, Leader.

Alvin S. Good,	John H. Reed,
Jacob C. Gingrich,	Jacob R. Reinoehl,
William Corl,	John A. Boyer,
Oscar Fleming,	Henry Shirk,
Adam C. Bentz,	Joseph Frame,
John Rice,	Zachariah T. Geidel,
John A. Ranch,	William Krause,
Isaac Stout,	Joseph A. Bowman,
Conrad G. Gerhart,	William P. Carmany.

Perseverance No. 1—Company "A."

Captain Wm. M. Derr, Lebanon, Pa.
1st Lieutenant—John B. Embich, Lebanon.
2d Lieutenant—Lorenzo D. Derr, Lebanon.
O. S. Washington Brua, Lebanon.
1st Sergeant Jacob P. Embich, Company's Clerk and Quartermaster, Lebanon.
2d Sergeant Joseph Houck, Lebanon
3d Sergeant—Edwin M. Ebur, Lebanon.
4th Sergeant—John Shindle, (J. S.) Lebanon.
Corporal 1—David P. M Caully, Lebanon.
do 2—Henry Weitzel, Lebanon.
do 3—Charles McLaughlin, East Hanover.
do 4—Washington Horn, Jonestown.
do 5 Peter Hauer, South Lebanon.
do 6 George W Mellinger, Lebanon
do 7 Lewis C. Gingrich, Lebanon.
do 8 Henry F. Boyer, Fredericksburg.
Musicians—Theodore E. [illegible]ers, Lebanon.
do —Adam P. Funk, Annville.
Wagoner Jacob Smith, Lebanon

John Bierman, Cornwall	Abraham Long, Frederics'g
George Bleistine, Lebanon	Jeremiah Logan, Lebanon
James Boyles, Cornwall	John Light, do
Henry C Bowman, Lebanon	John McCord, Lebanon
David H Bowman, do	Franklin T Miller, do
H Clay Bowman, Sch Hav'n	Martin Mark, Annville
Henry H Brandt, N Leb bor	George Myer, N Leb twp
John D Brua, Lebanon	Thomas Mark, Jonestown
John Beck, do	John M Murray, Lebanon
Henry Conrad, Tremont	John Noll, Cornwall
Joseph Call, Lebanon	John Petry, Lebanon
Sam'l L Deemer Middlet'n	Franklin Ristenbatt, Leb'n
Jacob Darkes, Fredericksb'g	Jefferson Ristenbatt, do
David Darkes, do	Jacob Rankenberger, E Han
John Darkes, do	Amo H. Reinhard, Lebanon
Edw C Enstow, N Leb twp	Israel Reidle, Lebanon
Peter L Fitterer, do	Solomon Rauch, Lebanon
Henry Fasnacht, Campb'n	Isaac Stout, do
Henry Fisher, Myerstown	Abraham Shantz, do
Jacob Fitrock, Lebanon co	William A Shand do
Adam Gruber, Belleview	John Snyder, N Lebanon tp
William L Groh, Jackson tp	Daniel Shay, Cornwall
Samuel L Garret, Lebanon	John Peter Shindle, Leb'n
John A Garrett, Lebanon	Daniel Snyder, do
Henry C Grittinger, do	John Stoever, Cornwall
Henry Hean, Annville	John M Schnepp, Lebanon
John Hecker, Berks co	Henry J Smith, Lebanon
Valentine Hetterich, E Han	Joseph Shuey, Bethel tp
Peter Houser, S Leb tp	Nehemiah R Taylor, Jone'n
John H Heisy, N Leb Bor	Geo H Uhler, N Leb twp
Simon Hoffman, N Leb tp	Isaac Uhrich, Jackson tp
Adam Isenhauer, Lebanon	Joseph Yeasenford Annv'e
George Imboden, do	Ephraim Woomer, Jonest'n
Isaac Isenhauer, Frederics'g	Max Willath, Lebanon
Franklin Kortz, Lebanon	Wm H H Weaber, S Leb tp
Anthony Kramer do	John H Waltz, Lebanon
Calvin Kurtz, do	Fred'k Weickman, N Ann
Moses Leininger do	Peter A Walter, E Han
William Lee do	Henry Walmer, Lebanon
Cyrus Lennig, Cornwall	Artemus Wilhelm do
John Lenhard, North Leb	John Weltmer, Campbells'n
William Lehnig, Cornwall	Anthony Yoos, Lancaster

Union Zouaves—Company "B."

Captain, John E. Arthur, Reading Pa
1st Lieutenant, G S. Kinsey, Reading
2d Lieutenant, Darius G. Rhoads, Reading
Orderly Sergeant, Harrison J Penrose, Reading
1st Sergeant, William H [illegible], Reading
2d do John Fritz, Bernville
3d do James E Teed, Reading
4th do Allen Gilbert, do
1st Corporal, Levi Wise, Womelsdorf
2d do John W Selders, Reading
3d do Henry A Hauck, do
4th do H D Markley, do
5th do Daniel H Pyle, Amityville
6th do John W Corkery, Reading
7th do Matthew Crillman, do
8th do Henry A Lotz, do
Musician, William H Raser, do
do William H Clouse, do
Wagoner, Hiram Yocom, Douglasville

Isaac Albright, Berks co	Ellinger Kern, Berks co
F K Alexander, Reading	Peter Knecht, York co
Cyrus Burkhardt, Bernville	James Kilmer, Myer town
James Bell, Reading	James Lessig, Reading
George W Bard, do	W H H Lacey, do
Jacob Beck, E Han, Leb co	S R Markley, do
Jos O Boggs Franklin co	Sol'n Mathew, Myerstown
E J Boughter, Lebanon	C H Markley, Montg'y co
H A Babb, Reading	J L Painter, Bernville
Peter Cullin, do	B P Ruth, Reading
John Cimerman, Berks co	F Rissmiller, Berks co
Levi Dehart, Womelsdorf	J B Reigner, Douglassville
S Dunkelberger, Leesport	John G Rhoads, Earlville
Adam Dorn, Reading	A G Rhoads, do
Nathan Dierolf, Berks co	Abram Ritter, Franklin co
Reuben Dyer, Reading	E M Snodgrass, Reading
Reub Dunkelberger, Mye'n	Nathaniel Shirey, Doug'vle
T J Dierolf, Berks county	John W Smith, Lanc co
John Ellwanger, do	J S Schroeder jr, Reading
Tobias Fritz, do	Anthony Seiders, do
Jacob Fox, Pottsville	Geo Souartie, Womelsdorf
Mahlon A Francis, Berks co	John Westley Smith, Cum co
Simon H Forman, Fran'n co	Peter Strohm, Reading
Henry R Fisher, Berks co	J M Schide, Bernville
B F Filbert, Bernville	E H W Stambach, Hamb'g
Samuel Fisher, Berks co	Mahlon Shaaber, Reading
S S Griesmeyer, Douglasv	Job Salladé, Dauphin co
John Hartman, Reading	Henry Seacrist, Newmans'n
Maxmillian Hartman, do	William Trexler, Reading
A Himmelberger, Berks co	Charles Totheroh, do
Joseph Helder, Reading	Frank Weand, Mulltown
James Homan, do	Aaron Weand, Montg'y co
Albin Hawk, Berks co	Harrison Weand, do
F K Heller, Reading	Frank B Wilson Reading
John B Harner, Bernville	Mahlon Weidner, Berks co
C F Hornberger, Reading	William Wise, Womelsdorf
Charles Hepple, Bernville	A E Willman, Amityville
J H Kinzer, Womelsdorf	Jona'n P Zechman, Bernv'e
Harrison Kline, Bernville	

Quittapahilla Guards—Company "C."

Captain, Wm. W. Murray, Lebanon
1st Lieutenant, Samuel L Hughes, Lebanon
2d Lieutenant, John E Rogers, Lebanon
Orderly Sergeant, S W Gilbert, Jonestown
1st Sergeant, Thomas Bechtold, Lebanon
2d do Jacob Brower, do
3d do Richard Geo Rogers, do
4th do Daniel H Fries, do
1st Corporal, Solomon Hauk, Jonestown
2d do John Southam, Tamaqua
3d do Edwin W Stoner, Jonestown
4th do Charles D Kuler, Lebanon
5th do Henry L Kuler, Lancaster co
6th do Alex McGowan, Lebanon
7th do Wm B Ramsey, do
8th do Anthony J Arnold, do
Ensign, John Hutchinson, Jonestown
Color Guard, Uriah Ramsey, Lebanon
do Joshua C Wright, Chester co
Musicians, John Beck, Jonestown
do Penrose Thomas, Lebanon
Teamster, William Logan, Jonestown
Quartermaster, P H Killinghausen, Jonestown

Edward Aunspach, Leb'n	John Lewis, Lebanon
Isaac Brower, Lebanon	Abraham Lehr, Pinegrove
Jared Biver, Bethel tp	Emmanuel Lasch, Union tp
Nicholas Burkholser, Corn'l	George McCord, Lebanon
William Boeshore, Union	George Martz, Lebanon
Christian Bricker, Cornwall	Jeremiah Miller, E Hanov'r
Lewis Breuner, Union	Christopher Mease, Union
Augustus Behny, Union	Jeremiah McGill, do
Sam'l Barnhard, Campb'n	James Moyer, Schuy'l Hav
Daniel Bardo, Union	Wm McLaughlin, Lebanon
Jacob B Borgner, do	Robert Painter, Berks co
William Bechtel, do	Edmund R Rogers, Leb'n
John Bender, Columbia	Wm H Risser, do
Cyrus Bemensderfer, Leb'n	David C Smith, do
John B Coppenhaver, Uni'n	Albert Shott, do
Henry Carrell, Lancaster	George Storm, do
Wm S Dollinger, Berry'b'g	George Storm, jr do
Jona'n Damman, Chesco	Stephen Shilling, do
Cyrus Eisenhauer, Leb'n	John Shay, Cornwall
Asbury Eckman, Cornwall	Cyrus Shay, do
Henry Frobert, Union	Jacob Shay, Lebanon
George W Fries, Lebanon	George Stover, Cornwall
Peter Garrett, Cornwall	Daniel Seibert, Leb co
Edward Hausman, Lebanon	William Shaud, Jonestown
Samuel Haulman, do	Joseph Southam, Tamaqua
Levi Haulman, do	George K Stoud, Jonestown
Wm Hutchinson, Jonest'n	Samuel Thomas, Lebanon
John L Hutchinson, do	Isaac Ulrich, Berks
Cornelius Houser, Leba'n	Joseph Weber, Lebanon
Lot Knapp, Union	William Whitmore, Philad
Nelson Knapp, do	Epenetus W Walker, Jon'n
Jacob A Karmany, Leb'n	William M Walker, do
Hiram J Kepley, do	James Yountz Lebanon
Jeremiah Koehl, do	Hiram Zohn, do
North H Larned, do	Peter Zimmerman, Union
John S Light, Campbellst'n	

Union Guards—Company "D."

Captain John M. Mark, Lebanon, Pa
1st Lieutenant, Samuel R Fauber, Jonestown
2d Lieutenant, Amos K Kuhn, D[illegible]
Sergeant, William Kahle, Lebanon
do Penrose G Mark, do
do Hiram Dasher, Union Deposit
do Henry Crist, do
Corporal, Jacob Gerhard, Lebanon
do Jacob Honafeas, Union Deposit
do William Martin, Lebanon
do William Kiscadden, do
do William Cummings, do
do John Mills do
do John L Shaud, Jonestown
do John Feel, Union Deposit
Musician, John Daniel Bernville
do Adam K Hess, Lebanon
do Anthony Bank, Jonestown
do A K Houch, Lebanon
Company Quartermaster, Peter Eisher, Lebanon
Teamster, William McKinney, do

Henry Anthony, Union D't	Henry Lowry, Lebanon
Daniel Brough, Lebanon	B S Logan, do
Jacob Barr, Schuylk Haven	Henry Lousar Jonestown
Sam'l Bomesderfer, U Dep't	Joseph Lowry, Lebanon
R Bemesderfer, do	Samuel Leedam, do
J H Brown, do	C F Mason, Jonestown
Adam Biechler, do	Wm Michael, Lebanon
Levi Bucks, Shaefferstown	Henry Michael, do
William Brooks, Lebanon	D J McKinney, do
Samuel Bowman, do	Sam'l McKinney, do
Erasmus Burkert, U Dep't	James Miller, Colebrook
Samuel Bousman, do	Martin Otto, U Deposit
Samuel Bomgardner, Derry	John O'Neal, Lebanon
Abraham Collins, Camp'n	Daniel Oliver, do
Marion Carroll, Union Dep	David Reed, U Deposit
John Curry, Shaefferstown	Elijah Reed, do
Augustus Doederline, Leb	Samuel Reed, Lebanon
Lewis Dessler, do	David Ranier, U Deposit
Isaac Ditzler, Shaefferst'n	Wm Shay, do
Joseph Ehrman, Union Dep	Reuben Snavely, do
J D Eckert, Shaefferst'n	John Smith, do
Henry Fittery, Lebanon	George Swaim, do
Leonard Fernsler, do	Andrew Stutzman, M'rst'n
Samuel Focht, U Water W's	Samuel Shott, Lebanon
John Green, Derry	William Shand, Jonestown
Adam Green do	J M Shilling, Lebanon
William Grumbein, Jone'n	David Setzer, do
B F Gingrich, Lebanon	George Shultz, do
Charles Cranston, U Deposit	Gerrit Swanger Derry
George Hoover, do	Isaac Shertzer, U Deposit
Peter Habnergraeff	John Streckengast, Derry
John Hauk, Lebanon	J. Sauter, Lebanon
John Hoover, do	B'lls Wise, Fish'g C'k Valley
Absalom Hummell, do	John Wagner, U Deposit
Adam King, do	Nathan'l Wilets, Jonest'n
John Low, Union Deposit	Samuel Walker, Cornwall
S M Landis, do	Jacob Ziegler, Lebanon

Washington Guards—Company "E."

Captain, G. B. Shearer, Centre County, Pa.
1st Lieutenant, J S Schultz, Clinton
2d Lieutenant, W W Rogers, Centre
Orderly Sergeant, T C Crawford, Clinton
2d Sergeant, T P Young, Centre
3d do Eugene Callahan, Clinton
4th do G W Gray, Centre
5th do John Snodgrass, Clinton
1st Corporal, William Tate, do
2d do James Meredith, do
3d do Charles Rubb, Centre
4th do Wm Benner, do
5th do B W White, Clinton
6th do W B Hanna do
7th do W Krebs do
8th do Aaron Low, do

Adam Krebs, Clinton	Jas Poorman,
Adam Smith, do	Wm Husband
L P Austin,	John Smith,
Thos Bathurst, Clinton	John W Hagar,
John Bowman, do	Henry Hoock, Clinton,
Stewt Bowman, do	Aaron Long,
John Crawford, do	James Wall,
Levi Grubb,	David Beisel,
Jas Cautner, Centre	Jas Dunn,
Robt Culley, Clinton	John Lockard, Clinton
H Culoy, do	John Brughamer, do
Robt Campbell, Centre	Ab Snyder, do
John Deter, Clinton	Theo Snyder,
W Deter, do	James McShing,
Robt Dunn, do	John Krupiy,
Robt Darrah, do	John McGill,
Frank Krebs, do	Elias Fair,
Jacob Grubb,	Geo Calhoun,
H Fishel, Centre	Wm Callahan, Clinton,
H Irvin, do	F Meyers,
Geo Thomas, Clinton	Wm Bossinger,
John Wonts, do	John Keister, Clinton,
Sol McMullen, do	Henry Meyers,
Tobias Green, do	Jas Martin,
Jos Shelby, do	David Heron,
John Cavells, do	Frederick Jarzant,
Lemi Warner, Centre	Fred Slifer,
Jonathan Walker, Clinton	John Croak,
Jas Reeder, do	Caleb Lois,
John Tate, do	Charles Cale,
Rob T te, do	Charles Grow,
D B Snyder, Centre	E D Williams
Sylvester Harrison,	John Krebs, Clinton,
Robt Lanon,	Jas Brown, do
John Lankin, Clinton	Ed H Rogers, Centre
David Salmon, do	George Robb, do
Lewis Garto,	

Perseverance, No. 2—Company "F."

Captain, John S Long, Lebanon, Pa
1st Lieutenant, David C Dissinger, Lebanon, Pa
2d Lieutenant, Wm. H. H Embich, Lebanon Pa
Orderly Sergeant, B T Hean, Lebanon
1st Sergeant, John E Uhler, Lebanon
2d do William D Boltz, Lebanon
3d do Franklin Kriger, Shaefferstown
4th do Joseph H Shank, Hummelstown
1st Corporal, Joseph L. Donough, Lebanon co
2d do Samuel Matthew, Newmanstown
3d do Joseph Carmany, Palmyra
4th do Gibson Peters, Reamstown, Lan'r co
5th do Daniel Bender, Shaefferstown
6th do William H Gerhart, Lebanon
7th do John B Dewees, Newmanstown
8th do Andrew Bleistine, Lebanon
Musician, Frederic A Clous, Reading
do Reuben A Schwolm Shaefferstown
do Anson W Rank, Jonestown

Rily Anderson, Stouchsb'g	Henry Kemmerer, Mont co
Frederick Aedle, Leb co	John Kessler, Lebanon co
John Anderson do	Geo Kunkleman Shaeff'n
Gottlieb Boyer, do	Levi Kricer, Lebanon co
Henry Boltz, Company's	Andrew Kohn, do
Quartermaster, N Leb	John Kinch, do
Robert Bachman, Leb co	John H Lamberton, Leb'n
George Bretz, do	Chas Luckenbill, Berks co
Peter Betz, Stricklerstown	Benneville Moyer, Lanc co
William Cox, Lancaster co	Cyrus Moore, Shaefferst'n
Samuel Clay, Stricklerst'n	Charles Marquart, Camp'n
Cyrus Dissinger, Shaeffer'n	Tobias Matthaer, Lanc co
Jonathan Dubbs, Frederic'g	Israel Miller, Newmanst'n
Charles Drews, Lebanon co	Chris'r Moyer, Hummelst'n
Franklin L Donough, do	Jesse McDonough, Leb co
Solomon Dissinger, Shaeff'n	Charles Peterson Lebanon
Joseph Dissinger, do	James Palm Millcreek tp
Jonathan Eisenhaur, Leb'n	Samuel Rock, Lancaster co
Jacob Ebling, Lancaster co	Jacob Root, do
Henry Flickinger, do	Jacob Rommel, Lebanon co
Samuel B Fasnacht, do	Joseph H Rohrer, do
Nathan Fisher, do	Daniel H Rabold, Newm'n
David Farling, Derry	Augustus Ristenbatt, Leb'n
Charles Foster, Lebanon	David Schnellrider, Leb co
William Goshert, Lanc co	Henry Seibert, do
Jonathan Garret, Lebanon	Jonas Smith, do
Elias Gossert, Fredericksbg	William Snyder, do
Jacob Gockly, Lancaster co	Daniel Snyder, do
William Gable, Frederics'g	Jacob M Seibert, Jonest'n
Joseph Gandibius, Lebanon	Michael Shaeffer, Palmyra
Andrew Ginter, do	Frederick Selene, Leb co
Lewis Gibble, Manheim	George Soulliard, Leb co
John B Horst, Lebanon co	Edward Trafford, Company
Moses Horst, Palmyra	Clerk, Palmyra
Emanuel Hollinger, Leb co	Ezra Trautman, Newm'n
Francis Henlin, do	Levi Tomkins, Lebanon co
Joseph W Hoke, Shaeffer'n	Charles Wardman, do
William Johnson, Lebanon	Gadaliah S Weaber, do
Joseph Koch, Lebanon co	Louis Wentzler, do
William Krum, Shaeffers'n	Henry Yorlet, Derry
William Keller, Lebanon	

Coleman Rifles—Company "G."

Captain, Alexander C. Maitland, Reading, Pa
1st Lieutenant, Marshal McCarter, Norristown
2d Lieutenant, William Ruddach, Norristown
Orderly Sergeant, George W. Leedom, Reading
1st Sergeant, George Koehn, Norristown
2d do John Norgan, Berks co
3d do William Oldfield, Norristown
4th do William Sutch, Norristown
1st Corporal, Peter Embich, Lebanon
2d do Daniel Shanabrook, Adams co
3d do William Booth, Norristown
4th do Percival J Weomer, Myerstown
5th do James L Burcaw, Northampton co
6th do Albert Wolfinger, Reading
7th do Daniel Fox, Berks county
8th do Thomas Gash, Norristown
Musician, William Davis, Danville
do Oliver Keisen, Norristown

Thomas B Achey, Myerst'n	John McColly, Norristown
George Arnold, Reading	Krandal Martin, Reading
Thomas Boone, do	Franklin McQuade, Pottsv
William Booth, Norrist'n	Jonathan Myers, Reading
Charles Becker, Myerstown	Jacob Morton, Norristown
Ernest Berthold, do	Daniel Mecnan, do
Joseph Challant, Reading	Jacob Nair, Myerstown
William Cornnits, Myerst'n	William Oble, Berks co
David Connor, Reading	William Oldfield, Norrist'n
Wellington Dunlap, do	Dennis Oakes, do
William Delaney, Hamb'g	John Pifer, do
Solomon Fox, Berks co	Jonathan Pifer, Myerstown
Charles Foreman, Norrist'n	Charles Parker, Norrist'n
James Fryer, Reading	Peter Rush, Reading
George Garrow, Norrist'n	Daniel Ringler, do
Lawrence Goodman, Pottsv	George Roche, Harrisburg
William Goheen, Reading	Augustus Solomon, Norr'n
Henry Hilkert, Berks co	Moses Stevenson, Reading
Joseph Harper, Norristown	Benjamin Strause, do
Wm Halsey, Northum'n co	Solomon Straway, do
Frederick Holler, Myerst'n	Daniel Shay, do
Augustus Homan, Reading	William Savage, do
Henry Inglebach, do	John Souder, do
Henry Isermon, do	Adam Snyder, do
Milton John, Chester co	John Smith, Myerstown
Thomas Johnston, Reading	Lemuel Stultz, do
Christopher Keppanak, do	John Stoner, do
John Koster, Norristown	Charles Thomas, Norrist'n
Henry Kline, Myerstown	William Vogt, Pottsville
Frederick Katzner, do	John Vause, Norristown
Rudolph Laufer, do	Benj'n Wolfinger, Reading
William Long, Hamburg	Jacob Weeber, Norristown
Henry Lehman, Myerstown	Henry Young, Myerstown
Franklin Lebo, Adams co	Elias Zerby, do
Jeremiah Moil, Reading	

Baldy Guards—Company "H."

Captain, Joseph F. Ramsey, Danville, Pa
1st Lieutenant, Lefford Kase, Rush, Northum'd co
2d Lieutenant, Charles Eckman, Danville
Orderly Sergeant, Maxwell Goodrich, Danville
1st Sergeant, Alfred Patton, do
2d do John T Howe, Catawissa
3d do William Young, Danville
4th do Seth C Freeze, do
1st Corporal, John Snyder, Danville
2d do Joseph Fenstermacher, Danville
3d do Jared Runyan, do
4th do Joseph H Johnson, do
5th do Charles Weaver, Rush, Northum'd co
6th do O D Harder, Danville
7th do Oscar Sharpless, Rush
8th do Fred Laubach, Danville
Musician, Lewis P Haugawout, Danville
do Joseph L Hare, Danville

James Auld, Danville, Pa	Thos M Meesch, Danville
John Ammerman, do	Joseph R Mutchler, do
Joseph Bear, do	Martin Murray, do
John Byerly, do	Joseph Mider, do
Henry C Barnhart, do	John Miller, do
Luther S Brocious do	John R Mowrer, do
James Kennedy, do	Philip McClure, do
Philip R Eckman, do	Thomas Morrell, do
David R Eckman, do	James Moore, do
Nathaniel Everhart, do	Peter P Oaman, do
Philip Everett, do	Richard Perrin, do
H F Freeze, do	Eli Pennsyl, do
Wm Freymire, do	John W Philips, do
John H Farley, do	Samuel Quinn, do
Wilson Flanigan do	Alfred Reynolds, do
T J Foley, do	Charles R Rishel, do
Charles E Foley do	William H Rouch, do
S T Gibbs, do	Charles Stevens, do
Clark Gwin, Catawissa	Edward Shissler, do
Charles W Gulick, Danville	William Slay, do
Amos Goss, do	John M Shannon, do
William Henry, do	William M Snyder, do
Silas Hartman, do	Charles W Sholes do
John Houser, do	Charles L Sholes, do
John Hower, do	Henry F Snyder, do
James R Johnson, do	William Smith do
Jackson B Johnson do	William Stevens, do
Richard Jenkins, do	William Sechler, do
John Kiem, do	Jacob H Sperring, do
Daniel Kiem, do	John Stewart, do
Charles Knicbeller, do	Oscar Tittle, do
Dallas Kreigh, Catawissa	William Turner, do
William Knorr, Danville	Israel Wertz, do
John Lawrence, Danville	George S Walker, do
John Levers, do	Abm B Warntz, do
Hiram Layland, do	Charles Woods, do
Henry H Leisenring do	Lewis Yoder, do
William Miller, do	

McCarter Guards—Company "I."

Captain, D. J. Boynton, Middletown, Pa
1st Lieutenant, Alexander Black, Harrisburg
2d Lieutenant, John S. Maskasin, Middletown
Orderly Sergeant, J S Sees, do
1st Sergeant, H J Waltz, Highspire
2nd do Henry Swartz, Lebanon
4th do Elijah Embich, Dauphin
1st Corporal, Daniel Patnermar, do
2d do Edward Condard, Lebanon
3d do Frederick Koch, York
4th do Calvin Umberger, Dauphin
5th do Hiram Cassel, do
6th do George W Stoner, do
7th do Samuel Ebersola, do
8th do O F Witman, Middletown
Musician, F S Embich, do

John Albert, Lebanon	Samuel Light, Dauphin
John Bishop, Dauphin	Christopher McGorvey, Leb
Henry Booser, do	John McIlhenny, do
Thomas Calakan, do	George Martin, do
Benjamin Core, do	Daniel Miller, do
John Cole, Middletown	John W Moyer, do
Wm Condran, Lebanon	Edward McIlhenny do
Jacob Core, Dauphin	John Meyers, Dauphin
Simon Campbell, Middlet'n	Amer Moor, York
J W Collins, Dauphin	James Moorland, Lebanon
Wilson W Danner, do	John H Partheman, do
John Davis, do	Jacob Peiffer, do
Hiram C Eves, Columbia	Henry Steel, Dauphin
Daniel Erisman, Dauphin	George W. Stoner, do
Harrison Erisman, do	Jacob Slecht, Lebanon
Harry Faust do	William Sives, do
Sanford W Fisher, York	Jacob Shiffler, do
Henry W Fisher, do	Henry Shriner, Dauphin
John W Fisher, do	Joseph Simmers, do
William Frantz, Lebanon	Martin P Wetse do
Henry Faro, do	John Witman, Lebanon
David Gross, do	Jacob Yake, Dauphin
John Grissel, Dauphin	David Zigler, do
Wm E Hoover, do	Calvin Umberger, do
Zephania Heninge, do	George Gastrock, do
Emanuel Krane, York	Simon Campbell, do
Isaac Korderman, Lebanon	Jonathan Herman, Leba'n
George Lehman, do	

Annville Guards—Company "K."

Captain, Eli Daugherty, Annville, Leb co., Pa
1st Lieutenant, David C Keller, Friedensburg, Oley township, Berks county
2d Lieutenant, Solomon Yeakel, Friedensburg
Orderly Sergeant, David A Gruber, Annville
1st Sergeant, Henry G Rise, Lebanon
2d do George A Guernsey, Lebanon
3d do John H Ward, Annville
4th do Jonas H Hasler, Friedensburg
1st Corporal, George Hauer, Fredericksburg
2d do Simon G Ward, Annville
3d do John Farrist, Philadelphia
4th do Aaron Cleaver, Friedensburg
5th do Charles Rothermal, Friedensburg
6th do William Buskirk, Friedensburg
6th do Daniel Fegan, Annville
8th do Moses Grumbine, Annville
Musician, Milton Meyers, Lebanon
do James Eddinger Friedensburg

William Achenbach, Annv	Frederick Miller, Fried'g
Samuel Boltz, do	Mathias Minker, do
Abraham Bausman, do	Nathaniel Mathias, do
John Bishop, do	Joseph Nye, Annville
Samuel Bailor, do	Henry Nye, do
James Briel, Friedensburg	John Netning, Friedensb'g
Abraham Briel, do	Jacob Oswald, do
Jacob Brown, do	William Rosenberger, Ann
Daniel Bartlett, do	Amos Runkel Annville
Josiah Crist, Annville	George M Runkel, do
Martin Dumback, Fried'g	Frederick Rauch, do
Charles Derolph, do	Samuel B[illegible]hucker, do
John Eberly, Annville	Jeremiah Showers, do
John D Endy, Friedensb'g	William H Saylor do
Daniel Eddinger, do	Simon Shay, do
Henry Fegan, Annville	Levi Shaffly, do
Frederick Fink, do	Cyrus Showers, do
George Feierstein, do	John Shenk, do
George W Fisher, do	John Shaud, do
Israel H Fisler, do	Augustus Snyder, Fried'g
Daniel F Funk, do	William Snyder, do
Martin Funk, do	Henry Shearer, do
John Pilman, Friedensb'g	Josiah Shultz, do
Alfred Fegly, do	Augustus Sevler, do
Jeremiah Fetterman Frie'g	Moses Snyder, do
George Gingrich, Annville	Herman Seidel, do
Levi Gerhart, Friedensb'g	Adam Slay, do
Peter Hauer, Annville	John H Troxel, Annville
Charles Herbst, Friedens'g	Noah Troxel, do
Augustus Hermen, do	Isaac Vansicle, Friedensb'g
Jefferson Hunter, do	John H Wartz Annville
James Hall Philada	Andrew Walters, do
Charles Keller, Friedensb'g	Samuel Walters, do
Jeremiah Kelser, do	Harrison R Wheat, Leba'n
John Leace, do	Henry Werkmeister, Annv
Benjamin Laucks, do	Mabry Weidner, Friedens'g
Tyler Leinbach, do	Hiram Xander, Annville
Henry Miller, Annville	Isaac Yuengst, do
William Miller, do	James Youse, Friedensb'g
George Miller, do	Amos Yergy, do
John C Miller, do	Jonathan Zinhan, Annville

"Lebanon Valley Institute,"

Annville, Lebanon county, Penn'a.,

UNDER THE SUPERINTENDENCE OF

W. J. BURNSIDE, A. M.

THE DESIGN of the School is to meet, as far as may be, the requirements of a progressive age. The course of study being so arranged and extended that pupils of any age or degree of advancement may be entered to nearly equal advantage, and embracing in its different departments those Branches of Education most useful or desirable in the different spheres of life.—

THE ENGLISH DEPARTMENT designed mainly to impart a thorough, practical education, which may be turned to account in the transaction of business.—

The Classical Department embracing the study of the Classics, ancient and modern, with a view to cultivate the taste—to refine and elevate the mind, or as a basis to the study of what are called the learned professions. A Normal or Teachers' Department, in which an experience of more than twelve years, in schools of various grades and in different sections of the Union, will be drawn upon in familiar lectures, illustration and example, to impart a knowledge of the art of teaching.

THE DISCIPLINE is gentle but firm. No unnecessary restraints are instituted for the sake of mere effect,—but such as are deemed conducive to the moral or mental welfare of the student will be rigidly enforced. Students from abroad can board, (unless otherwise desired) in the family of the principal. And over these a parental control will be exercised during their stay. They will not be allowed to be absent from the Institute at unseasonable hours; to visit taverns or places of amusement without permission; or to be absent from their places in school on any pretext except sickness or permission of parent or guardian.

THE LOCATION is pleasant, healthful and secluded; in a flourishing little village—surrounded by a picturesque and highly cultivated district. It is twenty miles Eastward of Harrisburg, and within view of the Lebanon Valley Railroad, which connects Harrisburg and Reading, and forms a link in the great chain of railroads between New York and "the West."

THE INSTITUTE is a spacious, three-story, Brick structure—planned and built expressly for a boarding school. The furniture of the school-rooms is nearly new, and of the kinds most approved for use and comfort. The students' rooms are large and convenient, and will be occupied generally by two students each.

STUDIES:—Spelling and Defining, Reading and Elocution, Writing, Arithmetic, English Grammar, Geography, History, Composition and Declamation, Book Keeping, Mensuration, Algebra, Geometry, Chemistry, Natural Philosophy, Astronomy, Anatomy and Physiology, Surveying, Plane and Spherical Trigonometry, Logic, Rhetoric, Moral Science, Latin, Greek, French, and Music.

THE YEAR OF SCHOOL, (commenced on Monday, July 22d,) will continue for 10 months with an interruption of one week between Christmas and New Year. Students can enter at any time, and they will be charged only from the time of entering.

EXPENSES for Board, Washing, Tuition, Lights, &c., per quarter of 11 weeks, $35. For Tuition alone, per quarter, $5 to 10. Additional for ancient and modern languages, each $2; for Music, $5.

Any further information that may be desired can be obtained by addressing the Principal,

W. J. BURNSIDE

July 31, '61.-tf. Annville, Pa.

Lebanon Female Seminary.

RACHEL F. ROSS, Principal.
JULIA ROSS, Musical Department.
Mrs. M. A. J. JIMISON, Drawing.

THE NINTH SESSION will commence September 3, 1860. This School is designed to elevate the standard of female education, and to offer superior advantages at a moderate cost. The school year is divided into two sessions of five months each. Charge per session, from 7½ to 15 dollars, according to the studies of the scholar. Extra for Music, French, Latin, and German.

, Particular attention given to the musical department. Instruction upon the Piano, Melodeon and Guitar and in Singing. Pupils not connected with the School will be waited upon at their homes, when desired, and at the usual rates

Early application should be made to

S. J. STINE, or
J. W. MISH.

Board of Directors:

	S. J. STINE,
D. S. HAMMOND,	J. W. MISH,
JOHN MEILY,	C. GREENAWALT,
C. D. GLONINGER,	JOSIAH FUNCK,
	ISAAC BECKLEY.

Lebanon, Aug. 21, 1861.

Blanket Shawls.

CLOTH, WOOLEN CLOTHING of all colors, dyed Jet Black or Blue Black, pressed, the color warranted and goods turned out equal to new, by

LYON LEMBERGER,
East Hanover.

☞ Articles to be dyed can be left at *Jos. L. Lemberger's* Drug Store where all orders for the above will be attended to. [Feb. 8, 1860.

HARDWARE AT COST.

THE subscriber offers his large and well selected stock of HARDWARE, PAINTS, OILS, &c.,

AT COST FOR CASH.

☞ Parties who have settled their accounts to April 1, 1861, will be allowed a liberal credit on purchases—Those who have not settled will find their accounts with A. S. Ely, Esq., for immediate settlement and collection. D. M. KARMANY.

Lebanon, July 17, 1861.

GEO. L. ATKINS. JNO. T. ATKINS.

G. L. ATKINS & Bro.

HAVING united in the BOOT and SHOE Business, and from their determination to be punctual, and make none but the best of work, they feellike soliciting a large of public patronage. They will always be found at their OLD STAND, (New Building,) *in Market Street, nearly opposite Widow Rise's Hotel*, where they will be ready to serve and please their customers.

They have now on hand a large assortment of

BOOTS, SHOES, TRUNKS,

CARPET BAGS, &c., which they offer at reduced prices.

☞ Persons dealing at this SHOE STORE, can be suited with READY-MADE WORK, or have it made to order. *Satisfaction is always warranted.*

☞ Particular attention given to the REPAIRING Boots and Shoes. [Lebanon, July 3, 1861.

ATKINS & BRO.'S New Boot and Shoe Store is fitted up in good order for comfort and convenience, both for ladies and Gentlemen.

ATKINS & BRO.'S New Boot and Shoe Store is fitted up in good order for comfort and convenience, both for Ladies and Gentlemen.

ATKINS & BRO. promise to be punctual, and will endeavor to please all who may call on them for Boots and Shoes

JAMES T. YOUNG,
GAS FITTER,

WALNUT STREET, next door to A. S. ELY'S Office, LEBANON, PA. [March 13, 1861.

SHOEMAKERS WANTED.

10 Shoemakers to work on Military work, and 2 on Ladies' work, are wanted by the undersigned, in Cumberland street, Lebanon. Good wages and steady employment given. P. F. McCAULLY.

Lebanon, October 23, '61.

IF YOU WANT

A PHOTOGRAPH of yourself or friend, the best are to be had at DAILY'S Gallery, next door to the Lebanon Deposit Bank.

AYER'S CATHARTIC PILLS.

Are you sick, feeble, and complaining? Are you out of order, with your system deranged, and your feelings uncomfortable? These symptoms are often the prelude to serious illness. Some fit of sickness is creeping upon you, and should be averted by a timely use of the right remedy. Take Ayer's Pills, and cleanse out the disordered humors—purify the blood, and let the fluids move on unobstructed in health again. They stimulate the functions of the body into vigorous activity, purify the system from the obstructions which make disease. A cold settles somewhere in the body, and obstructs its natural functions. These, if not relieved, react upon themselves and the surrounding organs, producing general aggravation, suffering, and disease. While in this condition, oppressed by the derangements, take Ayer's Pills, and see how directly they restore the natural action of the system, and with it the buoyant feeling of health again. What is true and so apparent in this trivial and common complaint, is also true in many of the deep-seated and dangerous distempers. The same purgative effect expels them. Caused by similar obstructions and derangements of the natural functions of the body, they are rapidly, and many of them surely, cured by the same means. None who know the virtues of these Pills, will neglect to employ them when suffering from the disorders they cure.

Statements from leading physicians in some of the principal cities, and from other well known public persons.

From a Forwarding Merchant of St. Louis, Feb. 4, 1856.

Dr. Ayer: Your Pills are the paragon of all that is great in medicine. They have cured my little daughter of ulcerous sores upon her hands and feet that had proved incurable for years. Her mother has been long grievously afflicted with blotches and pimples on her skin and in her hair. After our child was cured, she also tried your Pills, and they have cured her.

ASA MORGRIDGE.

As a Family Physic.

From Dr. E. W. Cartwright, New Orleans.

Your Pills are the prince of purges. Their excellent qualities surpass any cathartic we possess. They are mild, but very certain and effectual in their action on the bowels, which makes them invaluable to us in the daily treatment of disease.

Headache, Sick Headache, Foul Stomach.

From Dr. Edward Boyd, Baltimore.

Dear Bro. Ayer: I cannot answer you *what* complaints I have *cured* with your Pills better than to say *all that we ever treat with a purgative medicine.* I place great dependence on an effectual cathartic in my daily contest with disease, and believing as I do that your Pills afford us the best we have, I of course value them highly.

Pittsburg, Pa., May 1, 1855.

Dr. J. C. Ayer. Sir: I have been repeatedly cured of the worst *headache* any body can have by a dose or two of your Pills. It seems to arise from a foul stomach, which they cleanse at once.

Yours with great respect, ED. W. PREBLE, *Clerk of Steamer Clarion.*

Bilious Disorders—Liver Complaints.

From Dr. Theodore Bell, of New York City.

Not only are your Pills admirably adapted to their purpose as an aperient, but I find their beneficial effects upon the Liver very marked indeed. They have in my practice proved more effectual for the cure of *bilious complaints* than any one remedy I can mention. I sincerely rejoice that we have at length a purgative which is worthy the confidence of the profession and the people.

Department of the Interior, Washington, D. C., 7th Feb., 1856.

Sir: I have used your Pills in my general and hospital practice ever since you made them, and cannot hesitate to say they are the best cathartic we employ. Their regulating action on the liver is quick and decided, consequently they are an admirable remedy for derangements of that organ. Indeed, I have seldom found a case of *bilious disease* so obstinate that it did not readily yield to them. Fraternally yours, ALONZO BALL, M. D., *Physician of the Marine Hospital.*

Dysentery, Diarrhœa, Relax, Worms.

From Dr. J. G. Green, of Chicago.

Your Pills have had a long trial in my practice, and I hold them in esteem as one of the best aperients I have ever found. Their alterative effect upon the liver makes them an excellent remedy, when given in small doses for *bilious dysentery and diarrhœa.* Their sugar-coating makes them very acceptable and convenient for the use of women and children.

Dyspepsia, Impurity of the Blood.

From Rev. J. V. Himes, Pastor of Advent Church, Boston.

Dr. Ayer: I have used your Pills with extraordinary success in my family and among those I am called to visit in distress. To regulate the organs of digestion and purify the blood, they are the very best remedy I have ever known, and I can confidently recommend them to my friends. Yours, J. V. HIMES.

Warsaw, Wyoming Co., N. Y., Oct. 24, 1855.

Dear Sir: I am using your Cathartic Pills in my practice, and find them an excellent purgative to cleanse the system and *purify the fountains of the blood.*

JOHN G. MEACHAM, M. D.

Constipation, Costiveness, Suppression, Rheumatism, Gout, Neuralgia, Dropsy, Paralysis, Fits, etc.

From Dr. J. P. Vaughn, Montreal, Canada.

Too much cannot be said of your Pills for the cure of *costiveness.* If others of our fraternity have found them as efficacious as I have, they should join me in proclaiming it for the benefit of the multitudes who suffer from that complaint, which, although bad enough in itself, is the progenitor of others that are worse. I believe *costiveness* to originate in the liver, but your Pills affect that organ and cure the disease.

From Mrs. E. Stuart, Physician and Midwife, Boston.

I find one or two large doses of your Pills, taken at the proper time, are excellent promotives of the *natural secretion* when wholly or partially suppressed, and also very effectual to *cleanse* the *stomach* and *expel worms.* They are so much the best physic we have that I recommend no other to my patients.

From the Rev. Dr. Hawkes, of the Methodist Epis. Church.

Pulaski House, Savannah, Ga., Jan. 6, 1856.

Honored Sir: I should be ungrateful for the relief your skill has brought me if I did not report my case to you. A cold settled in my limbs and brought on excruciating *neuralgic pains*, which ended in *chronic rheumatism.* Notwithstanding I had the best of physicians, the disease grew worse and worse, until by the advice of your excellent agent in Baltimore, Dr. Mackenzie, I tried your Pills. Their effects were slow, but sure. By persevering in the use of them, I am now entirely well.

Senate Chamber, Baton Rouge, La., 5 Dec. 1855.

Dr. Ayer: I have been entirely cured, by your Pills, of *Rheumatic Gout*—a painful disease that had afflicted me for years. VINCENT SLIDELL.

☞ Most of the Pills in market contain Mercury, which, although a valuable remedy in skilful hands, is dangerous in a public pill, from the dreadful consequences that frequently follow its incautious use. These contain no mercury or mineral substance whatever.

Price, 25 cents per Box, or 5 Boxes for $1.

Prepared by Dr. J. C. AYER & CO., Lowell, Mass.

Sold by J. L. Lemberger, Dr. Ross and D. S. Raber, Lebanon; Beiver & Bro., Annville; Shirk, Myerstown; Horning, Mt. Nebo; Harper, East Hanover; Krull, Shaefferstown; and by Dealers everywhere.

Mutual Fire Insurance Company of Annville,

LEBANON COUNTY, PENN'A.

THIS COMPANY was incorporated, March, 1859, and is now in full operation and ready to make insurance on Dwellings, and other Buildings, on Furniture, and Merchandise generally. Also on Barns, Contents, Stock, Farm Implements, &c., on a Mutual Principle.

MANAGERS.

Christian Bachman,	Samuel Seabold,
William Early, jr.,	John H. Kinports,
George S. Bomgardner,	George Rigler,
J. D. A. Garman,	John Allwein,
George Donges,	Rudolph Herr,
John D. Beiver,	Joseph F. Matz,
Daniel S. Early,	

JOHN ALLWEIN, President.
Rudolph Herr, Treasurer.
Joseph F. Matz, Secretary.
Samuel Seabold, Traveling Agent.
Jacob Schnotterly, Agent, Fredericksburg.
Annville, January 30, 1861.-1y.

THE NEW BAKERY,

THE undersigned would respectfully inform the citizens of Lebanon, that he has commenced the BAKING BUSINESS, in all its varieties, at his stand, on Cumberland street, Lebanon, nearly opposite the Buck Hotel, and will supply customers with the best BREAD, CAKES, &c., &c. Flour received from customers and returned to them in bread at short notice.

CONFECTIONERIES,

of all kinds, fresh and of the best quality, constantly on hand, and furnished at the lowest prices.

The public is invited to give me a trial.

Lebanon, Nov. 9, 1859. F. H. EBUR.

☞ OR Bargains in Gentlemen's and Boys' Wear please call at the Cheap Store of HENRY & STINE.

"THE UNION,"

ARCH STREET, ABOVE THIRD, PHILADELPHIA.

Upton S. Newcomer, *Proprietor*

THIS Hotel is central, convenient by Passenger Cars to all parts of the city, and in every particular adapted to the comfort and wants of the business public.

☞ Terms $1.50 per day. Sept. 11, '61-1y.

D. S. RABER'S
WHOLESALE AND RETAIL
DRUG STORE!

Has been Removed to his New Building, on Cumberland Street, opposite the Eagle Buildings, Lebanon, Pa.

THE subscriber respectfully announce to his acquaintances and the public in general, that he has constantly on hand a large stock of

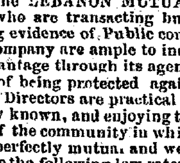

DRUGS,	PERFUMERY,
MEDICINES,	PAINTS,
CHEMICALS,	DYE-STUFFS,
VARNISHES,	TURPENTINE,
GLASS-WARE,	BRUSHES,
HAIR-OILS,	EXTRACTS,

Burning Fluid, Surgical Instruments, Toilet Soaps, Segars, Tobacco, &c. Also a variety of Fancy Articles too numerous to mention, which he offers at low rates, and warrants the qualities of the articles as represented.—Purchasers will please remember this, and examine the qualities and prices of his goods before purchasing elsewhere. ☞ Physicians' prescriptions and family recipes carefully compounded, at all hours of the day or night, by calling at the Drug Store, opposite the Eagle Buildings.

On Sundays the Store will be opened for the compounding of prescriptions between the hours of 7 and 10 o'clock, A. M., 12 and 1, and 4 and 5 P. M.

Lebanon, Dec. 9, 1857. DAVID S. RABER.

Stoves, Stoves, Stoves.

NOW is the time to buy your STOVES before cold winter is here, and the best and cheapest place is at the

Lebanon Stove, Tin and Sheet Iron Manufactory of James N. Rogers,

Next door to the Lebanon Bank, where can be had the largest and best assortment of PARLOR, HALL, and COOKING STOVES, ever offered in Lebanon, Gas burners for Parlors or Bed Chambers of his own make, with a general assortment of Parlor STOVES, and a large variety of the best Cooking Stoves in the county or borough, which he warrants to bake or roast.

WASH BOILERS constantly on hand of all sizes, and the best material.

COAL BUCKETS—the largest assortment, the heaviest Iron, and the best made in Lebanon.

Also, a large stock of TIN WARE, made of the best material and in a workmanlike manner. As he is a practical Workman, and has had an experience of twenty-five years, he feels confident that he can give general satisfaction.

He takes this method of returning his thanks to his numerous customers for their liberal support, and he hopes, by strictly attending to his own business and letting other people's alone, to still receive a share of public patronage. JAMES N. ROGERS.

Lebanon, November 7, 1860.

☞ Particular attention paid to all kinds of Jobbing, such as Roofing, Spouting, &c., and all work warranted.

Hiram W. Rank,

FORMERLY OF JONESTOWN, LEBANON COUNTY, would respectfully inform his friends, and the public, that he has connected himself with Mr. Lower, in the TOBACCO, SNUFF AND SEGAR BUSINESS,

No. 138 North Third Street Phila,

where he will be glad to receive customers, and will sell at rates that will prove satisfactory.

Philadelphia, July 17, 1861.

IF YOU WANT GOOD PICTURES GO TO

BRENNER'S

SKY LIGHT Gallery, over D. S. Raber's Drug Store, on Cumberland street, Lebanon, Pa. Ambrotypes, Melainotypes, Ferotypes, Papyrotypes and Photographs, taken daily, (Sunday excepted.) Prices reasonable and in accordance with the size, style and quality of the cases. Rooms opened from 8 A. M., to 4 o'clock, P. M.

Lebanon, June 2, 1858.

Watches, Jewelry and Silver Ware.

WHOLESALE AND RETAIL.

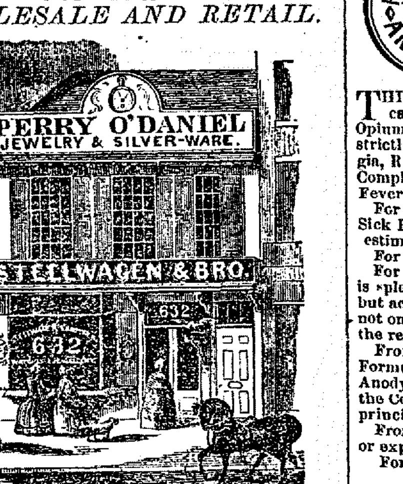

STELLWAGEN & BRO.,
No. 632 Market Street, 1 door below 7th, Philadelphia.
March 27, 1861.-1y.

Wanted to Buy,

50,000 BUSHELS RYE;
50,000 bushels CORN;
50,000 bushels OATS;
50,000 bushels WHEAT.

Also, CLOVERSEED, TIMOTHY SEED, Flaxseed, for which the highest CASH prices will be paid at the Lebanon Valley Railroad Depot, Lebanon.

GEORGE HOFFMAN.

Lebanon, July 17, 1861.

REIGART'S

OLD STAND.

N. W. corner of Market and Water streets, Lebanon, Pa.

L. R. DEEG, Ag't, respectfully informs his friends and the public, that he has taken the above stand, formerly occupied by Emanuel Reigart, and largely increased the stock of WINES AND LIQUORS, with selections from the CHOICEST BRANDS and qualities now in the market. My assortment consists of Ortard, Hennesy, Pinet Castillion, T. Himes, Martell, Marett, Pellevoision, J. J. Depuy & Co., A. Sergnette & Co.

WINES.—Champagne, Old Oporto, Burgundy, Claret, Sherry, Madeira, Lisbon, Teneriffe, Hock, Muscat and Malaga, of various brands and qualities.

Holland Gin, Scheidam Schnapps, Jamaica Spirits, Scotch and Irish Whiskeys; Peach, Apple, Lavender, Blackberry, Cherry, Ginger and Raspberry BRANDIES; Cordials, Wine Bitters, Amsterdam Bitters, &c., &c.

Also, constantly on hand a superior quality of Old Wheat, Bourbon, Malt and Monongahela WHISKEYS, of the very best qualities, and Pure Cider Vinegar.

From long experience he flatters himself that he will be able to render satisfaction to all who may patronize the new firm, and the reputation acquired for furnishing the best brands of LIQUORS, at the lowest prices, will be maintained. All articles sold at this establishment will be what they are represented.

Lebanon May 22, 1861.

Lebanon Deposit Bank.

Cumberland street, one door east of Carmany's Hotel.

WILL pay the following RATES of INTEREST on DEPOSITS,

For 1 year, and longer, 6 per cent. per annum;
For 6 months, and longer, 5 per cent. per annum;
For 3 months, and longer, 4 per cent. per annum;

requiring a short notice of withdrawal. Interest paid in full for the Deposits from the date of deposit to the date of withdrawal. We will also afford a liberal line of accommodations to those who may favor us with Deposits, payable on demand. Will pay a premium on SPANISH and MEXICAN DOLLARS, and also on *old Mexican Dollars and Half Dollars.* Will make collections on and remit to all parts of the United States, the Canadas and Europe; Negotiate Loans, &c., &c., and do a general EXCHANGE and BANKING BUSINESS.

G. DAWSON COLEMAN, President.

Geo. Gleim, Cashier.

The undersigned, MANAGERS, are individually liable to the extent of their Estates, for all Deposits and other obligations of the "Lebanon Deposit Bank."

SIMON CAMERON,	G. DAWSON COLEMAN,
GEORGE SMULLER,	LEVI KLINE,
JAMES YOUNG,	AUGUSTUS BOYD,
Lebanon, May 12, 1858.	GEORGE GLEIM.

New Boot and Shoe Store!

THE undersigned announces to the public that he has opened a New Boot and Shoe Store, in *Market Street*, Lebanon, two doors south of Zion's Lutheran church, where he intends keeping constantly on hand a general assortment of Ladies, Gentlemen, Misses, Boys and Children's

Boots, Shoes, Gaiters, &c., &c.,

all of which will be made up in style and quality not to be surpassed by any other workmen in the country. No effort shall be spared to please and satisfy all who may favor him with their orders, and his charges will be as reasonable as possible, compatible with a fair remuneration.

He also keeps a large stock of

HOME MADE WORK,

which is warranted to be as represented.

The public are invited to call and examine his stock previous to purchasing.

☞ *Repairing done on short notice and at reasonable rates.* ANDREW MOORE.

Lebanon, May 1, 1861.

Lebanon Mutual Insurance Company.

LOCATED AT JONESTOWN, LEBANON CO.

TO the property holders of the State of Pennsylvania:—Gentlemen: Your attention is respectfully solicited to the following low rates of insurance of the LEBANON MUTUAL INSURANCE COMPANY, who are transacting business with the most flattering evidence of Public confidence. There sources of the Company are ample to indemnify those who may take advantage through its agency of the means afforded them of being protected against loss by fire. The Board of Directors are practical business men well and favorably known, and enjoying the entire confidence and respect of the community in which they live. Our Company is perfectly mutual and we invite your careful attention to the following low rates as we are determined to insure as low as any other responsible company, taking into consideration the character of the risks incurred. Our CHARTER being PERPETUAL, enables us to issue Policies which never expire, which obviates the necessity of renewal every 3 or 5 years.

The Company has now been in successful operation for nearly 6 years, and all its losses have been promptly paid to the satisfaction of all parties concerned; and, in fact it has been, and still continues to be, the wish of the Directors to have the Company conducted on honest and economical principles.

RATES OF INSURANCE.

Dwellings, brick or stone, slate roof	$0,15	ꝑ	$100
do do do shingles	,18	"	do
do Log or Frame	,20	"	do
Barns, stone or brick	,20	"	do
do Log or Frame	,20	"	do
Store Houses, brick or stone	,25	"	do
do Log or frame	,30	"	do
Hotels & boarding houses, brick or stone	,25	"	do
do do Log or frame	,30	"	do
Academies and School houses	,25	"	do
Churches and meeting houses	,20	"	do
Printers books and Stationeries	,30	"	do
Book binders	,50	"	do
Tailor shops	,25	"	do
Shoemaker and saddler shops	,30	"	d
Silversmith and Watchmaker	,30	"	do
Tin and sheet iron shops	,30	"	do
Groceries and Provision stores	,30	"	do
Tanneries	,30	"	do
Hatter shops	,30	"	do
Grist Mills, Water power	,35	"	do
Saw Mills do do	,35	"	do
Drug Stores	,30	"	do
Smith shops, brick or stone	,30	"	do
do do Wood	,35	"	do
Carpenter, Joiner & Cabinet mak'r shops	,40	"	do
Wagoner and Coachmaker shops	,40	"	do
Painter and chair maker shops	,40	"	do
Oil Mills	,40	"	do
Clover Mills	,40	"	do
Founderies of wood	,35	"	do
do Brick or stone	,30	"	do
Merchandize in brick or stone build'ngs	,20	"	do
do in wooden do	,25	"	do
Furniture in brick or stone buildings	,15	"	do
do in wooden	,20	"	do
Stables & sheds, brick or stone, country	,20	"	do
do do wooden	,25	"	do
Livery & Tavern Stables	,25	"	do

☞ All communications should be addressed to W. A. BARRY, Secretary, Jonestown, Lebanon Co., Pa.

President—JOHN BRUNNER, Esq.
Vice President—D. M. RANK.
Treasurer—GEO. F. MEILY.
Secretary—WM. A. BARRY.

Jonestown, September 12, 1860.

HOWARD ASSOCIATION

PHILADELPHIA.

A Benevolent Institution established by special Endowment for the Relief of the Sick and Distressed, afflicted with Virulent and Epidemic Diseases, and especially for the Cure of Diseases of the Sexual Organs.

MEDICAL ADVICE given gratis by the Acting Surgeon, to all who apply by letter, with a description of their condition, (age, occupation, habits of life, &c.,) and in cases of extreme poverty, Medicines furnished free of charge.

VALUABLE REPORTS on Spermatorrhœa, and other Diseases of the Sexual Organs, and on the New Remedies employed in the Dispensary, sent to the afflicted in sealed letter envelope, free of charge. Two or three Stamps for postage will be acceptable.

Address, DR. J. SKILLIN HOUGHTON, Acting Surgeon, Howard Association, No. 2 South Ninth Street Philadelphia, Pa.

By order of the Directors.

EZRA D. HEARTWELL, *President.*

GEO. FAIRCHILD, *Secretary* Jan. 2, '61-1y.

THIS valuable preparation, freed of all the common components, such as Opiates, or Expectorants, which not only run down the system, but destroy all chance of cure, will be found on trial to possess the following properties, and to which the most valuable testimonials may be found in the pamphlets.

For whooping Cough, and as a Soothing Syrup, it meets every want, and by early use will save the largest proportion of ruptures in children which can be traced to Whooping Cough.

In ordinary Coughs and Bronchial Complaints, the forerunners of Consumption, its splendid tonic properties make it not only the most perfect enemy to disease, but builds up and sustains the system against recurrence of the Complaint. No nursery should be without it, nor should parents fail to get a pamphlet, to be found with all dealers, as the only way to do justice to its value.

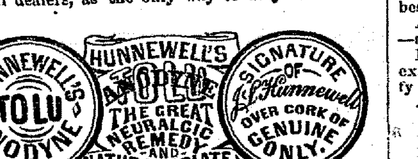

THIS great Neuralgic Remedy and Natural Opiate calls for special attention and interest, being free of Opium, or preparations of Opium, or of any but its strictly vegetable and medical properties. For Neuralgia, Rheumatism, Gout, Tooth and Ear Ache, Spinal Complaints, Bleeding at Lungs or Stomach, Rose or Hay Fever, Catarrh, and all minor Nervous Complaints.

For Loss of Sleep, Chronic or Nervous Head Ache, Sick Head Ache, it has no equal, and to which we offer testimonials from undoubted sources.

For Delirium Tremens it is a Sure Remedy.

For Bowel Complaints, including Cholera Morbus, it is splendidly adapted, in not only removing the pains but acting as physic, a great contrast with Opium, which not only constipates and drugs the system, but makes the remedy worse than the disease.

From physicians we ask attention, and on demand Formulas or Trial Bottles will be sent, developing in the Anodyne an Opiate which has long been wanted, and in the Cough Remedy such as rest entirely on one central principle.

From invalids we ask correspondence for Pamphlets or explanation, without "postage-stamps."

For—Large Cough Remedy, 50 cents per bottle.
Small " 25 " "
Tolu Anodyne, 50 " "

JOHN L. HUNNEWELL, Proprietor,
CHEMIST AND PHARMACEUTIST,
No. 9 Commercial Wharf, Boston, Mass.,

For sale by all usual wholesale and retail dealers in every town and city, and by Joseph L. Lemberger, Lebanon; at Wholesale by Geo. H. Ashton, Charles Ellis & Co., Philad'a. [April 3, 1861.-1y.

Philip F. McCauly

FASHIONABLE BOOT AND SHOE MAKER

ON Cumberland Street, one door East of the Black Horse Hotel. Thankful for the very liberal patronage extended to me for the short time I have been in business, I would respectfully solicit a continuance of the patronage of the public.

He has at all times an assortment of BOOTS and SHOES of his own manufacture on hand, which will be disposed of on reasonable terms.

FINE BOOTS, LADIES' GAITERS, &c.

Those desiring a neat, well made article, are invited to give me a trial. Childrens' Shoes of every variety and color on hand. Heavy work made to order.

☞ All work warranted. *Repairing neatly done and charges made moderate.* Lebanon, July 3, 1861.

NEW CASH STORE!
NEW GOODS
AND NEW PRICES.

B. F. SWARTZ hereby inform the public that he has just opened a stock of NEW GOODS at the old Stand of Swartz & Bro., Hall Building, which will be sold for *cash* at prices to suit the times. All are invited to call and examine. [Lebanon, April 10, '61.

LEMBERGER'S
DRUG STORE

IN MEDICINES QUALITY IS OF FIRST IMPORTANCE.

LEMBERGER'S DRUG STORE, OPPOSITE THE MARKET.

LEMBERGER—DRUGGIST AND APOTHECARY—MARKET STREET

J. L. LEMBERGER, Graduate of the Philadelphia College of Pharmacy, offers to the citizens of Lebanon and surrounding country, a PURE selection of Drugs, Medicines and Chemicals, and the first quality of Perfumery and Toilet and Fancy Soaps, embracing the best manufacture in the country, and a large variety of Tooth Brushes, Nail, Flesh, Clothes and Hair Brushes, Pocket, Toilet and Fine Combs of Ivory, Shell, Horn and India Rubber.

PURE SPICES. PURE SPICES.

Pure whole and ground Spices are offered for sale in large and small quantities at

LEMBERGER'S Drug Store.

GARDEN SEEDS,

FLOWER SEEDS,

You will find a full assortment and a large variety of FRESH Garden and Flower Seeds at LEMBERGER'S.

Condensed Lye, Concentrated Lye, Soda Ash, and Potash in large and small quantities at LEMBERGER'S Drug Store.

Washing Soda, Baking Soda, Pearl Ash, Saleratus, Cream of Tartar, all pure, and for sale in large and small quantities at LEMBERGER'S Drug Store.

If you are in want of good Washing Soap, pure white or red Castile Soap, Country Soap, Erasive Soap to remove grease spots, superior Shaving soap, buy the same at LEMBERGER'S.

Do you want a good Hair Tonic? something to make the hair grow, to cleanse the head, and to prevent falling out of the hair; if you do Call at LEMBERGER'S.

TRUSSES! TRUSSES!

The afflicted are requested to call and examine my stock of Trusses, Supporters, &c., comprising a variety of Manufacture.

☞ "Marsh's" Genuine "Improved Self Adjusting Pad Truss."

"Marsh's" Catamenial Bandage.

An invaluable article for the purpose.

If you are in want of any of the above you can be suited at

LEMBERGER'S Drug Store.

Pure Ohio Catawba Brandy.

The genuine article for Medicinal Purposes to be had in all its *Purity* at

LEMBERGER'S Drug Store,
Opposite the Market House.

Anything you want that is kept in a well conducted First class Drug Store, can be furnished you by

LEMBERGER,
Chemist and Apothecary.

Feeling thankful for the very liberal patronage thus far received from the Physicians, Merchants, and Citizens of Lebanon and surroundings, I again solicit a share, promising to use every effort to please all.

☞ Special attention given to Physician's Prescriptions and Family Receipts, and all medicine dispensed Warranted PURE, always as good as can be obtained anywhere, and sold to suit the times. Remember the Address.

JOS. L. LEMBERGER,
Druggist, Chemist and Apothecary,
Feb. 15, 1860. Market street, Lebanon, Pa.

LEMBERGER'S

CLOTH MANUFACTORY.

THANKFUL for past favors, the undersigned respectfully informs the Public, that he continues to carry on his Manufactory in East Hanover township, Lebanon county, on as extensive a scale as ever. It is unnecessary for him to say more, than that the work will be done in the same EXCELLENT STYLE, which has made his work and name so well known in the surrounding country. He promises to do the work in the shortest possible time. His manufactory is in complete order, and he flatters himself to be able to render the same satisfaction as heretofore. He manufactures

Broad and Narrow Cloths, Cassinetts, Blankets, White and other Flannels, all in the best manner.

He also cards Wool and makes Rolls. For the convenience of his Customers, Wool and Cloth will be taken in at the following places:—At the stores of George & Pyle, Louser & Brothers, George Reinoehl, and at the new Drug Store of Joseph L. Lemberger, near the Market House, in the borough of Lebanon; at the store of Shirk & Long, in North Lebanon; at S. Goshert's, Bethel township; at the public house of William Earnst, Fredericksburg; at the store of S. E. Bickel, in Jonestown; at the store of Mr. Weltner, Bellevue; at the store of Martin Early, Palmyra; at the store of Mr. Zimmerman, East Hanover, Lebanon county. All materials will be taken away regularly, from the above places, finished without delay, and returned again.

Those of his customers who wish Stocking Wool carded dyed and mixed, can leave the same, white, at the above mentioned places, with directions how they wish it prepared. Or his customers can order the Stocking Wool to be prepared from the Wool of the undersigned, which will be done and left at the desired places.

N. B. It is desired that those having Wool carded, will pay the Cash therefor, at the above named places.

LYON LEMBERGER.

East Hanover, Lebanon county, July 17, 1861.

☞ Reader, have you seen Prof. Wood's advertisement in our paper. Read it; it will interest you.

Shoemakers Attention!

50 Shoemakers, to work on Military Shoes, are wanted by the undersigned in Lebanon. Good wages and employment for the whole winter will be given. Apply immediately to JACOB ROEDEL,

Lebanon, Sept. 4, '61.

LUMBER. LUMBER.

ONE of the best and cheapest assortments of Lumber offered to the public, is now for sale at the new and extensive LUMBER and COAL YARD of

PHILIP BRECHBILL,

in the Borough of North Lebanon, on the bank of the Union Canal, at the head of Walnut street, a few squares North of the Genessee Steam Mills, and one square east of Borgner's Hotel.

Their assortment consists of the best well-seasoned White, Yellow, Norway, Pine and Hemlock Boards;—Cherry, Poplar and Pine Boards;
1½ and 2 inch Pannel and Common Plank;
White Pine and Hemlock Scantling and Joists;
White Oak Boards, Plank and Scantling;
and ½ inch Poplar Boards, Plank and Scantling.

SHINGLES! SHINGLES!!

The best Pine and Hemlock Shingles;
Also, Roofing and Plastering Laths;
Chestnut Rails and Posts, and Pallings for fences and fencing Boards;
FLOORING BOARDS of all sizes and descriptions.

COAL! COAL!! COAL!!!

A large stock of Broken, Stove, Limeburners and Hollidaysburg Smith Coal, at the lowest prices.

☞ Confident that they have the largest and best assortment of Lumber of all descriptions and sizes, as well as the largest stock of the different kinds of Coal, ever offered to the citizens of Lebanon county, they venture to say that they can accommodate all purchasers satisfactorily, and would therefore invite all who want anything in their line, to examine their stock before purchasing elsewhere. PHILIP BRECHBILL.

N. Lebanon, July 3, 1861.

R. NEWELL'S

PHOTOGRAPH GALL'RY

No. 724 Arch Street, Philadelphia.

ONE of the largest and most complete Galleries in the United States, where the best Pictures, known to the Photographic art, are taken at prices no higher than are paid for miserable carricatures.

The Proprietor, a practical Photographer, attends personally, every sitting—and allows no picture to leave the Gallery unless it gives perfect satisfaction.

Daguerreotypes and Ambrotypes, of absent or deceased friends, photographed to any required size, or taken on Canvass, life size, and painted in Oil by the best Artists.

At this Gallery pictures can be taken in any weather—as perfect in cloudy days as when the sun shines.

Persons visiting the city are respectfully invited to examine our specimens, which for price and quality defy competition.

☞ Instructions given in the art of Photography.

R. NEWELL, Gallery of Art,
724 Arch Street, Philadelphia.

COMMENDATIONS:

From Hon. Lewis D. Campbell, M. C., Ohio.

My family and friends all concur in the opinion that the (Newell) Picture is more life-like than any thing they ever saw. My likeness has been repeatedly taken by different Artists in various ways, but I have never yet had one which presents so true to nature, all the features and expressions of countenance as this.

From Hon. E. Joy Morris, late Minister to Italy.

The exquisite finish, beauty and softness of your portraits, conjoined with their durability of color and faithfulness as likenesses, cannot fail to commend them to the attention and patronage of all who appreciate true art.

From Col. James Page.

Having occasion for a portrait, I procured one from Mr. Robert Newell, of the city of Philadelphia, a miniature in Oil Colors, *under the new process discovered by him*, and take great pleasure in expressing the satisfaction given me, not only by the accuracy of the likeness, but its artistic finish in all respects, and recommend him to the patronage of those disposed to encourage the beautiful art. James Page.

Philadelphia, January 23, 1861.-1y.

Farmers and others Take Notice.

THE undersigned having purchased the entire establishment of A. MAJOR & BROTHER, will manufacture and keep on hand a very general assortment of MACHINERY and FARMING IMPLEMENTS, embracing Improved FOUR-HORSE Powers and Threshers; Railway Horse Powers and Threshers, Morgan's Independent steel-wire Tooth Horse RAKE; Mumma's Patent Fodder, Straw and Hay CUTTER; Cast Iron Field Rollers, Grain Fans, Hay Elevators, Clover Hullers, Corn-shellers, by hand or power, Corn Ploughs and Planters, Cultivators, &c., with a variety of the best PLOUGHS in use, &c.

All of the above Machines are of the latest and best improvements, and are all warranted to give satisfaction.

Castings of all kinds made to order.

and at short notice. He also manufactures STEAM ENGINES, Mill Gearing, Shafting, and Mill work in general, and pays particular attention to Repairing Engines and Machinery of all kinds.

He invites all to call and examine the work at the Machine Shop, on Pinegrove Street, Lebanon.

☞ All orders or communications by mail will be promptly attended to. D. M. KARMANY.

Lebanon, Lebanon Co., Pa.

Lebanon, August 8, 1860.

NOTICE.—I have appointed A. MAJOR & BROTHER my Agents for the purpose of carrying on the above business. D. M. KARMANY.

Lebanon, August 8, 1860.

BININGER'S
OLD LONDON DOCK
GIN

GIN AS A REMEDIAL AGENT

THIS DELICIOUS TONIC STIMULANT,

ESPECIALLY designed for the use of the *Medical Profession* and the *Family*, having superseded the so-called "Gins," "Aromatic," "Cordial," "Medicated," "Schnapps," etc., is now endorsed by all of the prominent physicians, chemists and connoisseurs, as possessing all of those *intrinsic* medicinal qualities (tonic and diuretic) which belong to an OLD and PURE Gin. Put up in quart bottles and sold by all druggists, grocers, etc. A. M. BININGER & CO.,

(Established in 1778.) Sole Proprietors,
No. 19 Broad street, N. Y.

For sale by FRENCH, RICHARDS & CO.,—W. W. & H. SMITH, and all the prominent Wholesale Druggists in Philadelphia. December 5, 1860-1y.

DRESSLER'S
HAIR JEWELRY STORE

No. 206 North 8th Street, above Race, Phil'a,

ON hand and for sale, a choice assortment of superior patterns,—and will PLAIT TO ORDER, Bracelets, Ear Rings, Finger Rings, Breast Pins, Crosses, Necklaces, Vest and Guard Chains, &c., &c

☞ Orders enclosing the hair to be plaited, may be sent by mail. Give a drawing as near as you can on paper and enclose such amount as you may choose to pay. Cost as follows:—Ear Rings $2 to $6; Breast Pins $3 to $7; Finger Rings 75 cents to $3.50; Vest Chains $6 to $7, Necklaces $2 to $10.

☞ Hair put into Medalions, Box, Breast Pins, Rings, &c. Old Gold and Silver bought at fair rates.

June 19, 1861.

OWEN LAUBACH'S

New Cabinet Ware Rooms and Chair Manufactory.

Market St., 3d door north of the L. Valley Railroad.

Largest Manufactory and Best Assortment of FURNITURE and CHAIRS, in the county.

THE public is respectfully requested to bear in mind that at these Ware Rooms will be found the best assortment of Fashionable and Handsome FURNITURE and CHAIRS. Persons in want of any kind would best call and examine his stock before purchasing elsewhere. Which (being all of his own work) he warrants to be better than any offered in this place. Prices will be lower than at any other place, either in the Borough or county of Lebanon.

All orders promptly attended to, and speedily executed at the lowest prices.

All persons purchasing Furniture from him will be accommodated by having it delivered to them, to any part of the county, free of charge, and without the least injury, as he has procured one of the best cushioned furniture wagons, especially for that purpose.

☞ COFFINS made to order, and funerals attended at the shortest notice. [Lebanon, Sept. 13, 1860.

NEW CABINET AND CHAIR MANUFACTORY.

THE subscriber respectfully informs the public that he has the largest and best assortment of FURNITURE and CHAIRS, ever offered to the public of Lebanon county. He has on hand at his Cabinet-Ware-rooms, in North Lebanon Borough, nearly opposite Zeller's Hotel, and a few doors south of Ramler's, a splendid assortment of good, substantial and fashionable Parlor, Cottage and Chamber FURNITURE, consisting of SOFAS, TETE-A-TETES, LOUNGES, WHAT-NOTS, Parlor, Centre, Pier, Card and Common TABLES; Dressing and Common BUREAUS; Bedsteads, Work-Stands, Wash-Stands, and Kitchen Furniture of all kinds. Also, a large and elegant variety of French Back, Spring Seated Chairs, Common Spring Seated Chairs; all kinds of Spring Seated ROCKERS. Also, Windsor, Cane-Seated, and Common CHAIRS and ROCKERS of every description.

☞ All Goods sold LOW and WARRANTED to give satisfaction.

Persons desirous of knowing the character of the goods here offered for sale, can be fully satisfied of their durability by reference to those for whom he has manufactured or to whom sold.

Old Furniture and Chairs REPAIRED and VARNISHED.

N. B.—COFFINS made and FUNERALS attended at the shortest notice. JOSEPH BOWMAN,

North Lebanon, September 19, 1860.

CHEGARAY INSTITUTE,

1527 & 1529 SPRUCE STREET, PHILADELPHIA.

THIS Institute, conducted for two years past, in this city, by Madame Chegaray and her niece, Madame D'Hervilly, upon the same principles as the one in New York, established there in the year 1814, will reopen on Monday, Sept. 16th, with its usual ample and complete provision for the education of Young Ladies, under the direction of Madame D'Hervilly. Circulars, and all requisite information, can be obtained on application the Principal. [Philadelphia, Aug. 14, '61-3m.

IF YOU WANT

A PICTURE of your deceased friend, enlarged and colored in oil, call at DAILY'S Gallery, next door to the Lebanon Deposit Bank.