Railroads.

Pennsylvania Railroad

TYRONE & CLEARFIELD BRANCH

ON and after Monday, NOV. 10, 1879, the Passenger Trains will run daily (except Sundays) between Tyrone and Clearfield, as follows:

CLEARFIELD MAIL.

LEAVE SOUTH.		LEAVE NORTH.	
Curwensville	3.20, P. M.	Tyrone	9.00, A. M.
Riverview	3.30, "	Vanscoyoc	9.25, "
Clearfield	3.40, "	Summit	9.50, "
Leonard	3.49, "	Powelton	10.06, "
Barrett	3.54, "	Osceola	10.12, "
Woodland	4.01, "	Boynton	10.17, "
Bigler	4.08, "	Steiner's	10.22, "
Wallaceton	4.17, "	Philipsburg	10.26, "
Blue Ball	4.25, "	Graham	10.28, "
Graham	4.31, "	Blue Ball	10.37, "
Philipsburg	4.35, "	Wallaceton	10.44, "
Steiner's	4.39, "	Bigler	10.52, "
Boynton	4.46, "	Woodland	10.59, "
Osceola	4.52, "	Barrett	11.07, "
Powelton	5.05, "	Leonard	11.12, "
Summit	5.15, "	Clearfield	11.19, "
Vanscoyoc	5.35, "	Riverview	11.25, "
Tyrone	6.00, "	Curwensville	11.40 A. M.

CLEARFIELD EXPRESS.

LEAVE SOUTH.		LEAVE NORTH.	
Curwensville	5.30 A. M.	Tyrone	7.20 P. M.
Riverview	5.39 "	Vanscoyoc	7.43 "
Clearfield	5.47 "	Summit	8.05 "
Leonard	5.53 "	Powelton	8.17 "
Barrett	5.57 "	Osceola	8.28 "
Woodland	6.03 "	Boynton	8.34 "
Bigler	6.08 "	Steiner's	8.39 "
Wallaceton	6.15 "	Philipsburg	8.42 "
Blue Ball	6.21 "	Graham	8.47 "
Graham	6.25 "	Blue Ball	8.55 "
Philipsburg	6.29 "	Wallaceton	9.02 "
Steiner's	6.32 "	Bigler	9.10 "
Boynton	6.37 "	Woodland	9.17 "
Osceola	6.42 "	Barrett	9.25 "
Powelton	6.53 "	Leonard	9.30 "
Summit	7.05 "	Clearfield	9.38 "
Vanscoyoc	7.23 "	Riverview	9.48 "
Tyrone	7.45 "	Curwensville	10.00 "

PHILIPSBURG & MOSHANNON BRANCHES.

LEAVE SOUTH. P. M.	A. M.	A. M.	STATIONS.	LEAVE NORTH. A. M.	P. M.	P. M.
2.00			Morrisdale		12.40	
2.15		7.00	Philipsburg		12.25	4.30
2.19		7.03	Steiner's		12.22	4.24
2.24		7.09	Boynton		12.14	4.16
2.30	10.20	7.18	Osceola	9.10	12.04	4.01
2.44	10.35	7.31	Moshannon	8.55	11.52	3.57
2.47	10.43	7.39	Sterling	8.50	11.45	3.50
2.52	10.48	7.45	Houtzdale	8.45	11.40	3.45
2.57	10.53	7.55	McCauley	8.40	11.35	3.45
3.07	10.58	8.01	Kendrick's	8.35	11.30	3.36
3.12	11.03	8.09	Ramey	8.30	11.25	3.30

BALD EAGLE VALLEY BRANCH.

Ex. P. M.	Mail. A. M.		Mail. P. M.	Exp. A. M.
7.08	8.30	leave Tyrone arrive	6.10	7.55
7.33	8.47	Bald Eagle	5.53	7.42
8.01	9.30	Julian	5.10	7.05
8.24	9.55	Milesburg	4.45	6.43
8.32	10.03	Bellefonte	4.35	6.33
8.45	10.15	Milesburg	4.25	6.23
9.08	10.40	Howard	4.02	6.00
9.42	11.18	arrive L. Haven leave	3.25	5.25

TYRONE STATION.

EASTWARD.		WESTWARD.	
Pacific Express	8:14 A. M.	Pittsburgh Exp's	1:53 A. M.
Johnstown Express	8:51	Pacific Express	8:18
Day Express	12:54 P. M.		P. M.
Mail Train	3:27	Way Passenger	1:15
Atlantic Express	6:51	Mail Train	6:54
Phila. Express	9:33	Fast Line	7:08

Close connections made by all trains at Tyrone and Lock Haven.

S. S. BLAIR, Superintendent.

my17-tf.

STAGE LINES.

A stage leaves Curwensville daily for Reynoldsville, at 1 o'clock, p. m., arriving at Reynoldsville at 6 o'clock, p. m. Returning, leaves Reynoldsville daily, at 7 o'clock, a. m., arriving at Curwensville at 12 o'clock, m. Fare, each way, $2.

A stage leaves Curwensville daily, at 1 o'clock, p. m., for DuBois City, arriving at DuBois City at 6 o'clock, p. m. Returning, leaves DuBois at 7 o'clock, a. m., daily, arriving at Curwensville at 12 o'clock, m. Fare, each way, $1.50.

Allegheny Valley Railroad.

LOW GRADE DIVISION.

ON and after Monday, August 4th, 1879, the passenger trains will run daily (except Sunday) between Red Bank and Driftwood, as follows:

EASTWARD.—Day Mail leaves Pittsburg 8:55 a. m.; Red Bank 11:15; Sligo Junction 11:33; New Bethlehem 12:35 p. m.; Maysville 12:50; Troy 1:12; Brookville 1:35; Fuller's 2:00; Reynoldsville 2:22; DuBois 2:59; Summit Tunnel 3:16; Penfield 3:42; Weedville 4:05; Benezette 4:31; arrives at Driftwood at 5:20.

WESTWARD.—Day Mail leaves Driftwood 12:20 p. m.; Benezette 1:05; Weedville 1:30; Penfield 1:46; Summit Tunnel 2:10; DuBois 2:25; Reynoldsville 2:52; Fuller's 3:10; Brookville 3:33; Troy 3:54; Maysville 4:14; New Bethlehem 4:30; Sligo Junction 5:12; Red Bank 5:30; arrives at Pittsburg at 8:00 p. m.

The Reynoldsville Accommodation leaves Reynoldsville daily at 7:55 a. m.; and arrives at Red Bank at 10:50 a. m., Pittsburgh at 1:30 p. m. Leaves Pittsburgh at 2:15 p. m.; Red Bank at 5:55 p. m.; arriving at Reynoldsville at 9:05 p. m.

Close connections made with trains on P. & E. Railroad at Driftwood, and with trains on the Allegheny Valley Railroad at Red Bank.

DAVID McCARGO, Gen'l Sup't.
A. A. JACKSON, Sup't L. G. Div.

FARE FROM CLEARFIELD, TO

Bellefonte, Pa	$2 05	Middletown	$5 00
Lock Haven	2 70	Marietta	5 55
Williamsport	3 60	Lancaster	5 80
Huntingdon	1 80	PHILADELPHIA	7 90
Lewistown	2 90	Altoona	1 65
Marysville	4 50	Johnstown	2 85
Curwensville	20	Philipsburg	51
Osceola	65	Tyrone	1 22
HARRISBURG	4 75	PITTSBURG	5 15

Miscellaneous.

ARNOLD WANTS

Shingle Bolts & Saw Logs.

Curwensville, Jan. 9, '78-tf.

SAW MILL —AT— PRIVATE SALE!

ANY parties in need of a Saw Mill are hereby informed that I will sell them one as good as new. Stern's Blocks, a

FIFTY-FOUR-INCH SAW,

Belting, and all the other fixtures in good order. For further information, address

JUSTIN J. PIE,
Osceola Mills, Clearfield Co., Pa.

March 3, 1880-tf.

CENTRAL

State Normal School.

(Eighth Normal School District.)

Lock Haven, Clinton Co., Pa.

A. N. RAUB, A. M., Principal.

This School as at present constituted, offers the very best facilities for Professional and Classical learning.

Buildings spacious, inviting and commodious; completely heated by steam, well ventilated, and furnished with a bountiful supply of pure water, soft spring water.

Location healthful and easy of access.

Surrounding scenery unsurpassed.

Teachers experienced, efficient, and alive to their work.

Discipline, firm but kind, uniform and thorough.

Expenses moderate.

Fifty cents a week deduction to those preparing to teach.

Students admitted any time.

Courses of study prescribed by the State; I. Model School. II. Preparatory. III. Elementary. IV. Scientific.

ADJUNCT COURSES:

I. Academic. II. Commercial. III. Music. IV. Art.

The Elementary and Scientific course are Professional, and students graduating therein receive State Diplomas, conferring the following corresponding degrees: Master of the Elements, and Master of the Sciences. Graduates in the other courses receive Normal Certificates of their attainments, signed by the Faculty.

The Professional courses are liberal, and are in thoroughness not inferior to those of our best colleges.

The State requires a higher order of citizenship. The times demand it. It is one of the prime objects of this school to help to secure it by furnishing intelligent and efficient teachers for her schools. To this end it solicits young persons of good abilities and good purposes—those who desire to improve their time and their talents, as students. To all such it promises aid in developing their powers and abundant opportunities for well paid labor after leaving school.

For catalogue and terms address the Principal.

BOARD OF TRUSTEES:

STOCKHOLDERS' TRUSTEES.

J. H. Barton, M. D., A. H. Best, Jacob Brown, S. M. Bickford, Samuel Christ, A. N. Raub, R. G. Cook, T. C. Hipple, Esq., E. P. McCormick, Esq., W. W. Rankin, JOHN A. ROBB.

STATE TRUSTEES.

Hon. A. G. Curtin, Hon. H. L. Diffenbach, Gen. Jesse Merrill, Hon. Wm. Bigler, J. C. C. Whaley, S. Millar McCormick, Esq.

WILLIAM BIGLER,
President Board of Trustees.
JESSE MERRILL,
Vice President.
S. MILLAR McCORMICK, Secretary.
THOMAS YARDLEY, Treasurer.

Lock Haven, Feb. 79-1y26.

Miscellaneous.

E. S. HENDERSON,

UNDERTAKER

BURNSIDE, PENN'A.

THE subscriber now offers to the citizens of Burnside and vicinity, an unprovided specialty. Hereafter all kinds of Caskets and Coffins will be kept on hand, and orders filled at once.

Funerals Attended Anywhere.

I will furnish the finest as well as the cheapest articles dedicated to funerals. All orders left at the store of John C. Conner will receive prompt attention. For further particulars, call on or address E. S. HENDERSON.

Dec. 10, 1879-tf.

GEO. WEAVER & CO.,

SECOND STREET.

CLEARFIELD, PA.,

Have opened up, in the store room lately occupied by Weaver & Betts, on Second street, a large and well selected stock of

Dry-Goods Groceries,

BOOTS AND SHOES,

QUEENSWARE, WOOD & WILLOW WARE,

HATS AND CAPS,

FLOUR, FEED, SALT, &c.

Which they will dispose of at reasonable rates for cash, or exchange for country produce.

GEORGE WEAVER & CO.

Clearfield, Pa., Jan. 9, 1878-tf.

REMOVAL!

James L. Leavy,

Having purchased the entire stock of Fred. Sackett, hereby gives notice that he has moved into the room lately occupied by Reed & Hagerty, on Second street, where he is prepared to offer to the public

COOK STOVES,

HEATING AND

PARLOR STOVES,

of the latest improved patterns, at low prices.

HOUSE FURNISHING GOODS,

Gas Fixtures and Tinware.

Roofing, Spouting, Plumbing, Gas Fitting, and Repairing Pumps a specialty. All work warranted.

Anything in my line will be ordered special if desired.

JAS. L. LEAVY, Proprietor.
FRED. SACKETT, Agent.

Clearfield, Pa., January 1, 1879-tf.

ADJOURNED

EXECUTORS' SALE

—OF—

Desirable Real Estate!

Estate of Richard Shaw, Sr., Dec'd.

THE undersigned, Executors of the estate of RICHARD SHAW, Sr., deceased, will offer at public sale at the COURT HOUSE, in the borough of Clearfield, Pa., on

Tuesday, June 1st, 1880,

AT 1:30 O'CLOCK P. M.,

The following valuable real estate, viz:

FIRST. The three-story brick hotel property, corner of Market and First streets, in the borough of Clearfield, known as

'The Shaw House,'

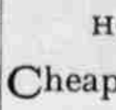

Fronting with the lot of ground thereto belonging 144 feet on Market street, and 90 feet on First street, with a two-story dwelling house attached. The hotel proper has sixty bed-rooms and all conveniences for a first-class hotel. One of the most desirable hotel properties in Central Pennsylvania.

SECOND. A lot of ground in Clearfield borough, beginning at the end of 144 feet, fronting on Market street, and thence along Market street 28 feet, and running back 90 feet, with the buildings thereon erected.

THIRD. A lot of ground situate in Clearfield borough, adjoining part No. 2, and extending along Market street 28 feet to an alley, and running back 90 feet, with buildings thereon.

FOURTH. A lot of ground in Clearfield borough, adjoining hotel property, and extending along First street 30 feet and running back 200 feet, more or less, to an alley.

FIFTH. All that certain lot, known in the plan of Clearfield borough as Lot No 139, fronting about 60 feet on Locust street, running back 200 feet, more or less, to an alley with dwelling house and all necessary outbuildings thereon erected, and other improvements.

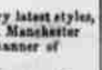

TERMS OF SALE!

One-third cash at delivery of good deed, and the balance to be secured by bond and mortgage, payable in one and two years, with interest.

A. B. SHAW,
JOS. SHAW,
A. H. SHAW,
Ex'rs of Richard Shaw, Sr., dec'd.

Clearfield, Pa., April 7, 1880-tf.

HOFFER'S

Cheap Cash Store.

ROOM NO. THREE, OPERA HOUSE,

Clearfield, Pa.,

WHOLESALE & RETAIL DEALER IN

DRY GOODS,

Comprising Dress Goods of the very latest styles, consisting in part of Cashmeres, Manchester Fancies, Alpacas, and all manner of

Fancy Dress Goods,

Such as Cretons, Mohair Lustre, Plaids, Dress Ginghams, Dress Fancies of the very latest styles, and as cheap as they can be sold in this market.

NOTIONS,

Consisting of Gloves for Gents, Ladies and Misses. Hose of all shades, Silk Fringes, Laces, Fancy Dress Buttons, Ladies' Ties of all shades and styles, Cuffs and Collars, Ribbons of all kinds and qualities. Merino Underwear, Trimmings, etc.

BOOTS AND SHOES,

GROCERIES,

Queensware, Hardware, Tinware,

Carpets, Oil Cloths,

WALL PAPER,

LEATHER, FISH, Etc.,

Which will be sold wholesale or retail. Will take

Country Produce

In Exchange for Goods at Market Prices.

WM. J. HOFFER.

Clearfield, Pa., Sept. 24, 1879-tf.

Miscellaneous.

JOHN TROUTMAN,

DEALER IN

FURNITURE,

MATTRESSES,

AND

Improved Spring Beds,

MARKET STREET, NEAR P. O.

The undersigned begs leave to inform the citizens of Clearfield, and the public generally, that he has on hand a fine assortment of Furniture, such as Walnut, Chestnut and Painted Chamber Suites, Parlor Suites, Reclining and Extension Chairs, Ladies' and Gents' Easy Chairs, the Perforated Dining and Parlor Chairs, Cane Seats and Windsor Chairs, Clothes Bars, Step and Extension Ladders, Hat Racks, Scrubbing Brushes, &c.

MOULDING AND PICTURE FRAMES,

Looking Glasses, Chromos, &c., which would be suitable for Holiday presents.

dec10'78 JOHN TROUTMAN.

Re-Union of Trade.

THE undersigned wishing to inform the public that he opened a

COMMISSION STORE

At the old stand in Troutville, Clearfield county, Pa., on the 18th inst., with a full stock of

DRY GOODS, GROCERIES, NOTIONS, Boots, Shoes, Etc.,

In fact everything to be found in a first-class store, all of which I am determined to sell at the lowest cash prices.

FARMERS AND LUMBERMEN

Will find it to their advantage to do their dealing with me, as the highest prices will be paid for Grain, Shingles, or Produce of any kind. Part or one-half cash will be paid. Trading for Shingles or Lumber of any kind a specialty. Also, agent for

Singer Sewing Machines.

Having made arrangements with Eastern merchants to sell goods furnished me, therefore call and see, as I will be enabled to sell cheaper than the cheapest.

J. W. CARLILE, Agent.

Troutville, Pa., Sept. 24, '79-1y.

TIN & SHEET-IRON WARE.

CANDIS MERRELL

Has opened, in a building on Market street, on the old Western Hotel lot, opposite the Court House in Clearfield, a Tin and Sheet-Iron Manufactory and Store, where will be found at all times a full line of

HOUSE FURNISHING GOODS,

Stoves, Hardware, Etc.

House Spouting and all kinds of job work, repairing, &c., done on short notice and at reasonable rates. Also, agent for the

Singer Sewing Machine.

A supply of Machines, with Needles, &c., always on hand.

Terms, strictly cash or country produce. A share of patronage solicited.

O. B. MERRELL, Superintendent.

Clearfield, April 25, 1877-tf.

ANOTHER STRIKE!

NOT AT

STUMP CREEK,

BUT AT

H. LEHMAN & CO.'S Store,

ROOM NUMBER TWO,

Pie's Opera House,

CLEARFIELD, PA.,

Where H. Lehman & Co. have opened a very large stock of the latest and best styles of

DRY GOODS,

Fancy Goods,

MILLINERY GOODS,

AND A FULL ASSORTMENT OF

Ladies', Misses' & Children's

S-H-O-E-S

Of all styles, now in the market. Call in person, or address H. LEHMAN & CO.

Clearfield, Pa., March 17, 1880-tf.

SPEER'S

PORT GRAPE WINE

Used in the principal Churches for Communion purposes.

Excellent for Ladies and Weakly Persons and the Aged.

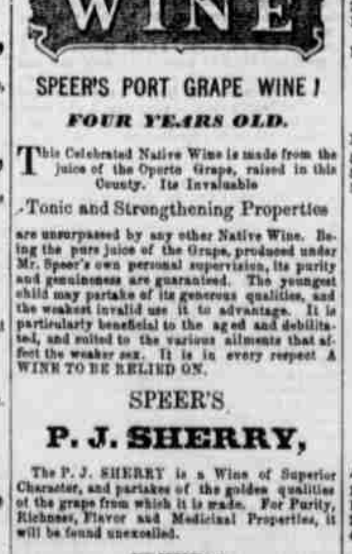

SPEER'S PORT GRAPE WINE!

FOUR YEARS OLD.

THIS Celebrated Native Wine is made from the juice of the Oporto Grape, raised in this County. Its Invaluable

Tonic and Strengthening Properties

are unsurpassed by any other Native Wine. Being the pure juice of the Grape, produced under Mr. Speer's own personal supervision, its purity and genuineness are guaranteed. The youngest child may partake of its generous qualities, and the weakest invalid use it to advantage. It is particularly beneficial to the aged and debilitated, and suited to the various ailments that affect the weaker sex. It is in every respect A WINE TO BE RELIED ON.

SPEER'S

P. J. SHERRY,

The P. J. SHERRY is a Wine of Superior Character, and partakes of the golden qualities of the grape from which it is made. For Purity, Richness, Flavor and Medicinal Properties, it will be found unexcelled.

SPEER'S

P. J. BRANDY,

This BRANDY stands unrivaled in this country, being far superior for medicinal purposes.

IT IS A PURE distillation from the grape and contains valuable medical properties.

It has a delicate flavor, similar to that of the grapes from which it is distilled, and is in great favor among first-class families.

See that the signature of ALFRED SPEER, Passaic N. J., is over the cork of each bottle.

SOLD BY E. W. GRAHAM.

July 18, 1879-1y.

New Advertisements.

5,000 BUSHELS.—George Weaver & Co want five thousand bushels of OATS, now, and will pay cash or produce.
Clearfield, Pa., Aug. 13, 1879-tf.

BEES FOR SALE.—Thirteen hives of Italian Bees which I will sell cheap for cash, or exchange for wheat. For further information call on or address the undersigned.
J. F. KRAMER,
Nov 5, '79-tf. Clearfield, Pa.

MONEY TO LOAN.—On first-class improved farm property, by the Mutual Life Insurance Company of New York, on first mortgage, in sums from $1,000 up. For further information apply to the undersigned.
BURXTHAL W. SMITH.
Clearfield Pa., May 7th, 1879-tf.

Thomas A. Duckett,

—DEALER IN—

F-U-E-L.

I HEREBY give notice to the citizens of Clearfield and the surrounding vicinity that I am prepared at all times to furnish families and manufacturing establishments with a superior quality of

Coal, Wood & Coke,

Which I am prepared to deliver in a few hours' notice. I am always ready to haul and deliver from and to the depot, or anywhere else, and move families and household goods anywhere on short notice. THOS. A. DUCKETT.
Clearfield, Pa., Mar. 31, 1880-tf.

Legal Advertisements.

Treasurer's Sale

—OF—

Unseated Lands

IN CLEARFIELD COUNTY.

NOTICE is hereby given, in pursuance of an Act of Assembly approved the 12th day of June, A. D. 1845, entitled "an Act to amend an Act directing the mode of selling Unseated Lands in Clearfield county," and the several supplements thereto, there will be exposed to sale or outcry, on the SECOND MONDAY, 14th day of JUNE, A. D. 1880, the following tracts or pieces of land in said county, for taxes due and unpaid, viz:

Beccaria Township.

Acres.	Per.	Warrantee.	Tax.
110		John Nailor	$ 49 50
225		P. & A. Flynn	79 89
100		James McMurtrie	22 50
80		Thomas Murgatory	18 00
80		Mangus Miller	18 00
342		John Brady	123 12
761		William Brady	274 05
432		James Blain	155 70
288		Alex. Blain	103 50
346		John Whitmer	124 65
345		Henry Whitmer	124 20
170		William Wilson	61 20
298		Herman Whitmer	107 10
134		Jacob Krug	[illegible]
104		John Gibson	28 07
215	72	Robert Wilson	13 05
38	80	John Ketland	6 75
134		Peter Getz	34 65
433	153	David Barton	97 44
110		Fred Howman	49 50
124		Dennis McCoy, sr	112 50
360		Jacob Krug	81 00
174		Jeremiah Mosher	39 15
289	153	Frederick Bates	77 85
186	37	Thomas Billington	54 00
80		John Bean	18 10
330	153	Martin Frantz	225 00
7		James Osbald	1 35
139		J. W. Smith	49 05
50		Fred Hubley	11 25
70		Stewart Cowan	31 50
293		Jacob Foust	165 30
483		Wall & Mayo	173 97
43		J. B. Walters	11 25
½ of 433	153	William Gray	44 17
433	153	John Miller	58 50

Bell Township.

No.	Ac.	Per.	Warrantee.	Tax.
4288	1000		Henry Beck	$ 396 00
5620	500		" "	154 11
5764	1000		" "	307 89
5620	500		" "	88 11
4287	110	26	" "	29 04
5619	102	100	" "	44 88
5618	116		" "	36 28
5618	101		" "	22 11
4287	79	120	" "	13 86
5915	667		Nicklin & Griffith	108 90
5921	1100		" "	169 29
	100		from Reed	4 46
	200		from Betts	8 91
4289	500		Henry Beck	22 11
5904	1000		Nicklin & Griffith	175 89
5906	758		" "	66 66
5907	800		" "	52 00
5910	323		" "	71 61
5909	446		" "	90 95
5910	320		" "	42 26
5911	247		" "	27 06
5766	679		Henry Beck	53 73
4286	500		" "	33 33
4287	93		" "	10 23
5906	102	32	Nicklin & Griffith	11 22
5978	400		" "	25 31
5618	141	24	Henry Beck	14 69
5618	50		" "	11 06
5619	122		" "	53 79
5619	242	29	" "	106 50
4287	330		J. R. Burgoon	45 21
	75		M. W. Snyder	6 60
	800		Widowson Bros	99 00
4287	100		Mrs. Glenn	11 06
	67		James Mitchell	9 51

Bloom Township.

No.	Ac.	Per.	Warrantee.	Tax.
2004	300	60	Roberts & Fox	$ 189 00
	322		J. W. Smith	21 60
3611	111		Roberts & Fox	7 65
3596	1085	159	" "	67 50
3616	100		Jabob Burger	6 75
	307		David Irvin est	360 00
1999	75	35	Roberts & Fox	13 50
3611	50		" "	9 00
	80		Milton L. McClure	18 04
5951	50		Nicklin & Griffith	6 30
	100		Philip Fessler	36 00
	112		Daniel Rodgers	27 00
	115		William Arnold	22 50

Boggs Township.

Ac.	Per.	Warrantee.	Tax.
413		Wm. McCormick	$ 66 96
446		Nancy Boggs	71 28
429		N. McDonald	69 66
429		John Byers	69 66
139	27	John Montgomery	21 60
205		Thomas Smith	32 40
100		Jno. Kephart	27 00
½ of 404		Blair McLanahan	54 00
427	30	John Kean	43 20
10		Thomas Parks	5 40
100		Albert Owen	21 60
54		Watson & Munson	8 12

Bradford Township.

Ac.	Per.	Warrantee.	Tax.
306		Alexander Dallas	$ 49 60
44		Susanna Razor	6 15
88		Harrison, Bayard & Bryson	19 60
170		Andrew Bayard	39 20
50		Horatio L. Hall	6 15
250		Blair McLanahan	39 20
103		James Duncan	19 60
175		Leonard & Clyde	28 95
200		Reynolds Kean	19 60
88		David Askey	9 58
150		Hall & Buck	9 88
92		R. Mossop	7 14
54		David Askey	1 77

Brady Township.

No.	Ac.	Per.	Warrantee.	Tax.
	100		G. B. Goodlander	$ 42 00
	312		David Kennedy	131 04
626	215		Conrad Long	108 36
5877, 5879, 5881, 5886	846		Henry Wycoff	852 60
323	331		John Dunlap	166 32
195	40		Casper Steiver	20 16
2009, 13	1071		Roberts & Fox	647 64
1994	365		" "	252 00
2010	604		" "	378 00
1413	55		Charles H. Prescott	33 18
110	115		Christian Lower	81 66
1997	66		Roberts & Fox	16 80
	80		Hollopeter & Brubaker	35 25
218	273		Christian Lower	172 01
	135		J. W. Smith	56 70

Burnside Township.

No.	Ac.	Warrantee.	Tax.
5602	100	John Nicholson	$ 67 20
5603	114	" "	76 72
5604	336	" "	225 79
	79	John Nailer	52 92
	81	Maham Whitman	54 32
	114	Casper Shaffer jr	76 72
	160	Daniel Whitmer	107 52
	424	John Hubley	285 04
	103	Mary Roberts	69 16
	347	John Tressler	233 24
	321	Casper Shaffer	215 60
	200	Jerry Williamson	134 40
	224	Mary Crawford	145 04
	311	Townsend Speakman	261 24
	298	Rebecca Brown	250 22
	100	Leonard Hollis	8 96
	215	Frederick Kuhn	141 12
	96	Henry Roper	43 12
	100	From seated—J. M. H	67 20

Chest Township.

Ac.	Per.	Warrantee.	Tax.
100		William Bausman	$ 107 50
100	153	John Boyd	17 20
245		Josiah Haines	31 62
433	153	Thomas Hamilton	139 75
50		Charles Gobin	53 75
200		Robert Fleming	186 19
200		Isaac Richardson	64 50
200		Jonathan Walker	64 50
433	153	John Cook	55 98
433	153	Jasper Ewing	55 90
433	153	William Cook	37 41
140		McCord tract	27 69
88		James Piper	25 38
271		George Page	58 27
411		Henry Page	88 37
234		James Noble	25 17
196	164	Christian Rohrer	81 70
80		From Smith	21 50
200		Mahaffey & Mitchell	43 00
433		Matthias Slough	93 11
256		Miller & Christ	44 09
22		" "	2 37
100		John Brenneman	19 35
150		Joseph McMurray	21 50
89		Beaver Mills Co	19 15
1		Rafting Ground	43
200		John McGaughey & Co	24 48
320	*	Ford & Sprenkle	79 12
258		James Ross	35 47
423	153	John Cunningham	93 11
60		Henry Breth jr	8 60
413		From E. A. Irvin	53 52
140		J. W. Lambert	15 05
140		Ruth McConnel estate	12 04
160		Leonard & Williams	21 50

Covington Township.

No.	Ac.	Warrantee.	Tax.
5368	1083	George Mead	$ 39 90
5373	1100	" "	185 00
5374	1100	" "	185 00
5408	1100	" "	49 70
5369	1049	" "	38 85
5370	1100	" "	40 70
5410	1100	" "	40 70
5407	1100	" "	111 00
4225..	483	" "	74 00
5404	725	" "	44 40
1898	578	Morris & Stewart	293 30
1899	890	" "	360 75
1902	889	" "	360 38
1042	545	" "	193 51
1899	60	" "	10 12
5367	250	George Mead	19 50
5387	804	" "	118 40
5377	1100	" "	518 00
1893	300	" "	11 10

Decatur Township.

Ac.	Per.	Warrantee.	Tax.
152		Gilbert Vaught	$155 80
314		John Harrison	167 28
115		E. Fletcher	61 50
195		Joseph Harrison	103 95
47		D. W. McCurdy	28 54
3		" "	2 46
300		Henry Post	123 00
58		Miller estate	12 30
241	47	John Drinker	111 11
123		John S. Byron	56 58
362	137	Richard Thomas	177 35
358	137	Jacob Downing	275 11
263	154	Hugh Ely	124 86
49	41	John Kyron	30 75
34		William Montgomery	17 53
210	70	Henry Drinker	172 20
167	138	Thomas P. Cope	136 94
194	65	Joseph Sansom	159 69
298	64	William Sansom	170 59
30	115	James Hamilton	18 45
½ of 404		Charles Risk	98 40
300		Robert Rainey	98 40
111		Patrick Moore	82 00
100		Thomas Stewardson	82 00
½ of 404		Ann McLanahan	61 50
25		John McLanahan	4 10
½ of 214	22	William Evans	98 81
90		John Drinker	110 70
246	147	Thomas Edmundson	151 70
400		Samuel Hamilton	246 00
100		Patrick Moore	82 00
75		David Stewart	26 65

Ferguson Township.

Ac.	Per.	Warrantee.	Tax.
173		J. H. Ferguson	$ 41 54
50		John Graff	12 00
75		From George Straw	18 10
40		Warren Bell	21 12

Girard Township.

No.	Ac.	Per.	Warrantee.	Tax.
5364	1066		George Mead	$ 130 00
5365	750		" "	52 00
5367	1100		" "	156 00
5379	641		" "	91 00
5371	1088		" "	28 60
5360	1100		" "	28 60
5358	1048		" "	208 00
5354	1008		" "	468 00
5359	1000		" "	26 00
5355	1100		" "	312 00
5356	1100		" "	26 00
5372	1100		" "	228 80
5375	1082		" "	130 00
1888	100		Morris & Stewart	20 60
1818	50		" "	7 80
5381	1100		George Mead	260 00
5382	1008		" "	268 00
1890	234	100	Morris & Stewart	52 00
3647	10		" "	1 30
5365, 5366	273		George Mead	7 02
1889	122		Morris & Stewart	3 12
5352	798		George Mead	130 00
5355	1103		" "	572 00
5357	1100		" "	520 00
5376	1100		" "	171 60
1920	33	22	Morris & Stewart	3 12
1930	124		" "	14 04
1916	320	22	" "	42 64
1927	53	79	" "	5 46
1929	409		" "	55 19
1887	387	44	" "	50 34
1939	161		Aug. Beanssinger	8 32
5646	282		" "	7 28
1887	458		Morris & Stewart	52 00
1888	258		" "	25 60
1917	246		" "	9 10
2650	106		" "	13 00
1925	110		" "	18 40
1839	68		" "	3 38
1918	114		" "	13 00
1931	450		" "	31 20
1935	430		" "	31 20
1937	120		" "	5 12

Goshen Township.

No.	Ac.	Per.	Warrantee.	Tax.
5313	853		George Mead	$ 148 20
5317	1059		" "	40 28
5318	1099		" "	166 44
5319	1099		" "	83 60
5320	1100		" "	82 60
5321	1008		" "	76 50
5323	1100		" "	83 60
5328	1100		" "	209 00
5331	1100		" "	125 40
5322	1100		" "	125 40
5325	600		" "	243 20
1912	50		Morris & Stewart	5 70
1909	67		" "	12 74
5314	209		William Mapes	81 70
1884	15		" "	1 90
5324	1160		George Mead	41 80
5326	1100		" "	627 00
5327	1113		" "	422 94
5329	1100		" "	627 00
5330	1100		" "	418 00
1912	412		Morris & Stewart	78 28
1908	176		" "	33 44
1908	50		" "	5 70
1884	32		H. H. Morrow	51 13
1915	415			
1923	468		Morris & Stewart	46 57
1922	153		" "	29 69
1886	171	77	Gillingham & Garrison	76 00
5314	560		George Mead	42 56
5315	1000		" "	76 00
5316	1000		" "	76 00
5325, 5358	277		" "	52 65
5225	100		Charles T. Roberts	26 60
5332	172		Owner unknown	32 68
5333	33		" "	6 29
	95		Thompson Reed	18 07
	87		M. G. Brown & Bro	9 88
	50		William Webb	9 50
	95		J. C. Smith	21 66

Graham Township.

Ac.	Per.	Warrantee.	Tax.
297		Thomas P. Cope	$ 10 36
148		John Skyren	7 40
For 1879 100		Charles Hall	12 60
145		Israel Cope	2 80

Greenwood Township.

No.	Ac.	Per.	Warrantee.	Tax.
	100		John Hambright	$ 56 92
	50		E. A. Irvin	8 20
5922	859		Nicklin & Griffith	348 50
5962	643	14	John Nicholson	263 63
	100		Joseph Boon	24 60

Gulich Township.

Ac.	Per.	Warrantee.	Tax.
119	121	Christian Stark	$ 55 68
193	122	Matthias Young	179 80
433	153	Christian Hager	400 20
216	153	George Mussersmith	150 80
237	48	Thomas Yedler	110 20
210		Daniel Offley	97 44
215	75	George Baker	99 76
436	145	Timothy Paxton	203 00
433	153	John Burge	201 26
356	69	Emanuel Rogert	165 30
130		William Gray	60 90
72		Thomas Grant	33 64
43	114	George Moore	22 04
349		" "	223 64
134		Philip Gloninger	62 66
158		John McCahan	73 08
96		" "	69 32
305	48	George Baker	141 52
268		John McCahan	241 28
98		Lampblack	92 80
126		Benj. Wilson	58 00
116		John Whitmer	56 00
238		Pigot Shaw	229 40
182		Edward Hand	84 68
126		Pigot Shaw	117 16
106		Benj. Wilson	42 92
179		Robert Henderson	19 72
109		Daniel Fulkerson	11 60
530		E. Nutter	61 48

Huston Township.

No.	Ac.	Per.	Warrantee.	Tax.
4902	275		Wilhelm Willink	$ 46 00
	195		David Caldwell	9 20
5673	411		Moore & Delaney	226 78
5674	377		" "	207 92
5675	377		" "	103 96
5666	999		William Powers	182 16
5667	808		" "	802 17
5671	1041	80	Moore & Delaney	239 20
5672	347	27	" "	76 82
4898	134		Wilhelm Willink	11 50
4236	499		James Wilson	135 24
4235	740		" "	136 16
4399	370		" "	68 08
5664	810		William Powers	222 56
	375		E. Shoemaker	103 50
	101		" "	28 06
4225	250		James Wilson	207 00
4238	500		" "	414 00
4298	216		" "	175 94
5063	210		Woodward & Finney	34 50
4902	200		" "	22 08
5676	347	81	Moore & Delaney	96 60
5677	147	81	" "	67 87
5678	1041	81	" "	805 80
5677	400		" "	72 60
5674, 5675, 5677	837		" "	184 00
5674	175		" "	46 00
4235	986		James Wilson	653 28
4226	990		" "	818 80
4229	965		" "	1065 36
4230	387		" "	235 80
5062	990		William Powers	276 00
5069	610		" "	151 80
4231	638		James Wilson	216 48
4234	326		" "	282 80
5672	347	27	Moore & Delaney	96 60
5676	400		" "	115 00
5677	500		" "	115 00
4899	223		Tale lot	30 52
3593	1020	60	Roberts & Fox	1032 24
3601	437	20	" "	126 52
3600	899	151	" "	267 00
3578	733		" "	188 60
3576	890	109	" "	782 00
3594	1020	60	" "	1032 24
3607	685	63	" "	630 20
3597	859	35	" "	600 20
3584	1020	64	" "	966 90
3585	1029	64	" "	966 00
3604	896	136	" "	090 00
5068	212		William Powers	49 22
4193	927	26	James Wilson	506 90
252	206		John Dunlap	59 80
7	95		Reynolds sub. div. J. Nicklin	21 86
11	58		Reynolds sub. div. J. Nicklin	6 90
13	165		Reynolds sub. div. J. Nicklin	24 17
6	4		Reynolds sub. div. J. Nicklin	92
8	6		Reynolds sub. div. J. Nicklin	1 38
15	110		Reynolds sub. div. J. Nicklin	25 30
	147	80	Thomas Ross lot	14 72
3589	856	22	Roberts & Fox	590 64
5068	25		N. Pearson	4 60
	173	80	A. S. Brown lot	31 74
2000	1020		Roberts & Fox	184 00
2001	1089		" "	1196 00
5072	347	25	Moore & Delaney	64 40
3592	900		Roberts & Fox	993 60
1988	429	20	" "	473 60
5070	990		William Powers	218 50
5673	650		Moore & Delaney	521 64
5674	387		" "	85 10

Jordan Township.

Ac.	Per.	Warrantee.	Tax.
433	153	Thomas Martin	$ 104 50
293		Robert Martin	94 00
49		William Johnson	9 40
200		Daniel Smith	47 00
137		Richard Peters	70 50
224	153	" "	47 00
91		Philip Foutz	17 64
50		John Graff	7 65
154		Benj. Young	28 20

Karthaus Township.

No.	Ac.	Per.	Warrantee.	Tax.
5412	747		George Mead	$ 83 72
5413	1043		" "	116 76
5406	1100		" "	154 00
5414	1100		" "	123 20
5409	1100		" "	30 80
5411	1100		" "	30 80
1900	600		Morris & Stewart	134 40
1901	778		" "	174 42
1943	507		" "	112 00
1993	200		Charles Willink	7 28
1438	220		William Smith	40 04
5720	794		Casper Wistar	111 16
5702	298		" "	8 40
5405	167	27	George Mead	16 80
	48		I. C. McCloskey	1 40
1665	56		Myers & Fisher	2 80
	60		Hugh McGonigal	4 48
	65		David Maines	3 04
	700		Williard	19 60
1665	200		M'Closkey & Potter	5 60

Knox Township.

Ac.	Per.	Warrantee.	Tax.
87	153	Benjamin Poultney	$ 22 63
432	153	Israel Morris	315 12
282	153	Martin Pearce	132 08
423	153	Isabella Jordan	155 20
90		Adam Rhodes	15 13
80		Susanna Ward	17 16
314	153	James Doray	65 32
200		Owen Talk	52 60

Lawrence Township.

No.	Ac.	Per.	Warrantee.	Tax.
5299	1100		George Mead	$ 528 00
5300	1100		" "	52 80
5301	1100		" "	52 80
5302	1100		" "	264 00
5303	1100		" "	105 60
5304	1100		" "	52 80
5305	1100		" "	52 80
5306	1100		" "	144 00
5307	1100		" "	240 00
5308	1100		" "	52 80
5309	1100		" "	76 80
5310	1100		" "	240 00
5311	1100		" "	76 80
5292	1100		" "	316 80
5294	1100		" "	960 00
5295	1100		" "	864 00
5298	1100		" "	864 00
5293	374		" "	18 02
5289	330		" "	15 84
5312	1100		" "	144 00
1995	38	80	Roberts & Fox	18 24
1995	38	80	" "	36 48
	221		Hugh Jordan	21 12
	213		John Reed	20 16
	90		Robert Mitchell	38 40
	37		Samuel Clyde	7 20
2003	406	60	Roberts & Fox	38 88
	32	114	Rudolph Litz	4 80
5293	726		George Mead	192 00
5296	1100		" "	52 80
5297	1100		" "	52 80
5298	488		" "	70 08
5291	1100		" "	158 40
1905	74		Ellis Irwin & Son	10 56
1907	241		" "	28 80
1913	37		" "	4 80
2003	100		Roberts & Fox	9 60

Morris Township.

Ac.	Per.	Warrantee.	Tax.
402		George Wetzel	$ 197 10
206		William Wertz	110 70
277		Christ Wertz	175 50
372		Daniel Louck	121 50
421		Jesse Yarnell	147 60
440	65	Joseph Turner	81 00
440	109	" "	54 00
340	29	" "	67 50
423		George Habacker	81 00
300		Peter Yarnell	81 00
433	153	Clem Stoker	23 40
433	153	John Vaughn	81 81
433	153	Jonathan Nesbit	35 10
407	92	H. S. Drinker	109 89
295	91	John Read	96 66
99	142	William Evans	53 46
50		Blair McLanahan	5 40
358	153	Thomas Morris	77 22
433	153	William Morris	70 20
433	153	Samuel Meredith	70 20
433	153	William Miller	93 42
433	153	Hetty Morris	93 42
433	153	Thomas Fitzsimmons	35 10
433	153	George Clymer	35 10
433	156	Robert Gray	35 10
433	153	Patrick Moore	70 20
433	153	Mary Morris	93 42
433	153	Naibit Frazier	46 71
283	153	Magnus Miller	61 02
90		Patrick Hays	14 58
272	16	Robert Glenn	58 74
100	19	Patrick Hays	21 60
400		John Huston	108 00
62		Francis Johnson	13 50
168		David Beverage	23 22
100		Walter Stewart	17 55
217	78	William A. Smith	27 00
400	60	William Smith	54 00
173	19	William M. Smith	46 71
444	45	" "	24 03
90		John Palmer	4 86
322	56	William Smith	56 79
112		Hyman Gratz	18 09
151	40	Conrad Swartz	34 83
19	17	John Graff	4 05
91		N. Redenower	12 42
28		Matthias Slough	6 21
209	96	Robert Carson	104 49
	117	N. Redenower	27
57		Matthias Slough	21 06
7		Henry Drinker	1 51
167		Christian Wertz	27 00
96		Joseph Potter	20 79
136		Francis Johnson	9 72
62		" "	16 98
90		Joseph Raymond	9 72

Penn Township.

No.	Ac.	Per.	Warrantee.	Tax.
5953	1093		Nicklin & Griffith	$ 332 12
5929	875		" "	266 00
5952	747		" "	273 22
5959	98	138	" "	18 63
5931	212		" "	128 82
5936	200		" "	321 60
6935	322		" "	117 42
5933	140		" "	85 12
5987	50		" "	30 40
	166		Greenwood Bell	103 22
5951	143		Nicklin & Griffith	9 12
5950	50		" "	15 20
5951	126		" "	12 16
5951	300		" "	12 26

Pike Township.

No.	Ac.	Per.	Warrantee.	Tax.
5781	750		John Nicholson	$ 129 00
5774	683	64	" "	30 16
5775	820	64	" "	36 55
5776	126		James Wilson	8 66
5777	109	63	John Nicholson	9 46
5777	410	13	" "	73 10
5928	206		Nicklin & Griffith	43 00
5931	206		" "	43 00
5779	276		John Nicholson	12 90
5779	448		" "	19 35
5777	187		" "	32 25
5777	92		" "	4 30
5776	167		James T. Leonard	7 31

Pine Township.

No.	Ac.	Per.	Warrantee.	Tax.
4250	150		James Wilson	$ 6 75
4254	927	28	James Wilson	540 00
4256	793	115	" "	285 30
4261	990		" "	256 40
5629	1041	81	Moore & Delaney	374 85
4264	990		James Wilson	585 00
4263	998		" "	325 00
4199	449		" "	22 50
4199	495		" "	22 50
4258	298		" "	13 50
4259	990		" "	45 00
4262	990		" "	45 00
5783	1020	64	John Nicholson	45 00
4253	937	95	James Wilson	45 00
5784	819	41	John Nicholson	45 00

Union Township.

No.	Ac.	Per.	Warrantee.	Tax.
3603	909	151	Roberts & Fox	$ 684 00
3599	606	66	" "	468 00
3581	125		" "	27 60
4252	957	95	James Wilson	168 00
	100		George W. Arnold	18 00

Woodward Township.

Ac.	Per.	Warrantee.	Tax.
433	153	Israel Wheeler	$ 462 00
60		Eli Hootman	19 80
311	145	John McCahan	307 91
190		Roland Evans	33 00
234	47	Pigot Shaw	386 10
216		Sebastian Graff	285 12
438	73	Thos. Edmundson	578 16
436		Joseph Ashbridge	575 52
216	153	John Musser jr	213 84
494	103	Philip Foutz	347 51
412	153	Jacob R. Howell	277 92
230	153	William Johnston	277 20
100	62	George Beckham	66 00
268		Samuel Emlin	52 80
38		Henry Shaffer	37 62
45		Thomas Barton	44 56
150		John Lowe	195 00
100		Isaac Goss	150 17
91		James Alexander	66 60
72		Roland Evans	47 52
100		Benjamin Johnston	198 00
216	156	John Vaught	213 84
288		William Parker	175 56
412	41	John Carmen	132 00
420	120	Henry Drinker	409 20
240		William Drinker	285 12
138		Mary Sandwich	64 85
70		Mary Nell	190 06
40		William Wistar	13 20
17		A. C. Finney	1 98
5		William Wistar	1 67
5		" "	1 67
100		J. Lowder	33 00
150		McCauley & Lowther	118 60
5		Kennedy & Co	20 40
½ of 444		John Harrison	219 77
½ of 150		James Clark	49 50

PHILIP DOTTS, Treasurer.

Clearfield, April 7th, 1880.

Miscellaneous.

ARNOLD PAYS

CASH or TRADE.

Curwensville, Pa., Jan. 9, '78-tf.

FLOUR and FEED!

WILLIAM PORTER,

CLEARFIELD, PA.,

Manufacturer and Dealer in First-class

Wheat FLOUR, CHOP and FEED,

All of which is guaranteed to be of the first quality. Kiln-dried Corn Meal made a specialty! Try it!! [apr21-3m.

A Bargain!

FARM FOR SALE!

The undersigned offers at private sale that valuable farm situated in GRAHAM TOWNSHIP, Clearfield county, known as the

CURLEY FARM,

Containing 122 acres, 50 of which are cleared, and having thereon erected a large frame dwelling house, large frame barn, and the other necessary outbuildings, together with a large orchard, good water, etc. The property will be sold on very easy terms. For further particulars inquire of the Subscriber, in person, or by letter.

FRANK FIELDING.

Clearfield, Pa., March 24th, 1880.-tf.

C. F. GULICH. E. M'CORKLE. D. HEILBRUN.

GULICH, McCORKLE & CO.'S

FURNITURE ROOMS,

Market Street, Clearfield, Pa.

We manufacture all kinds of Furniture for Chambers, Dining Rooms, Libraries and Halls. If you want Furniture of any kind, don't buy until you see our stock.

UNDERTAKING

In all its branches, promptly attended to.

GULICH, McCORKLE & CO.

Clearfield, Pa., Feb. 6, '78.

READING FOR ALL!!

BOOKS & STATIONERY.

Market St., Clearfield, (at the Post Office.)

THE undersigned begs leave to announce to the citizens of Clearfield and vicinity, that he has fitted up a room and has just returned from the city with a large amount of reading matter, consisting in part of

Bibles and Miscellaneous Books,

Blank, Account and Pass Books of every description; Paper and Envelopes, French pressed and plain; Pens and Pencils; Blank Legal Papers, Deeds, Mortgages; Judgment, Exemption and Promissory notes; White and Parchment Brief, Legal Cap, Record Cap, and Bill Cap, Sheet Music, for either Piano, Flute or Violin, constantly on hand. Any books or stationary desired that I may not have on hand, will be ordered by first express, and sold at wholesale or retail to suit customers. I will also keep periodical literature, such as Magazines, Newspapers, &c.

P. A. GAULIN.

Clearfield, May 7, 1868-tf

A NEW DEPARTURE

IN

LUTHERSBURG.

Hereafter, goods will be sold for CASH only, or in exchange for produce. No books will be kept in the future. All old accounts must be settled. Those who cannot cash up, will please hand over their notes and

CLOSE THE RECORD.

I am determined to sell my goods at cash prices, and at a discount far below that ever offered in this vicinity. The discount I allow my customers, will make them rich in twenty years if they follow my advice and buy their goods from me. I will pay cash for wheat, oats and cloverseed. DANIEL GOODLANDER.

Luthersburg, January 17, 1877.

HARTSWICK & IRWIN,

SECOND STREET,

CLEARFIELD, PA.,

DEALERS IN

PURE DRUGS!

MEDICINES,

CHEMICALS!

PAINTS, OILS, DYE STUFF

VARNISHES,

BRUSHES,

PERFUMERY,

FANCY GOODS,

TOILET ARTICLES,

OF ALL KINDS,

PURE WINES AND LIQUORS

for medicinal purposes.

Trusses, Supporters, School Books and Stationery, and all other articles usually found in a Drug Store.

PHYSICIANS' PRESCRIPTIONS CAREFULLY COMPOUNDED. Having a large experience in the business they can give entire satisfaction.

J. G. HARTSWICK,
JOHN F. IRWIN.

Clearfield, December 16, 1874.

HARD TIMES

HAVE NO EFFECT

IN FRENCHVILLE!

I am aware that there are some persons a little hard to please, and I am also aware that the complaint of "hard times" is well nigh universal. But I am so situated now that I can satisfy the former and prove conclusively that "hard times" will not effect those who buy their goods from me, and all my patrons shall be initiated into the secret of

HOW TO AVOID HARD TIMES

I have goods enough to supply all the inhabitants in the lower end of the county which I sell at exceeding low rates from my mammoth store in MULSONBURG, where I can always be found ready to wait upon callers and supply them with

Dry Goods of all Kinds,

Such as Cloths, Satinetts, Cassimeres, Muslins Delaines, Linen, Drillings, Calicoes, Trimmings, Ribbons, Lace,

Ready-made Clothing, Boots and Shoes, Hats and Caps—all of the best material and made to order—Hose, Socks, Gloves, Mittens, Laces, Ribbons, &c.

GROCERIES OF ALL KINDS.

Coffee, Tea, Sugar, Rice, Molasses, Fish, Salt Pork, Linseed Oil, Fish Oil, Carbon Oil.

Hardware, Queensware, Tinware, Castings, Plows and Plow Castings, Nails, Spikes, Corn Cultivators, Cider Presses, and all kinds of Axes.

Perfumery, Paints, Varnish, Glass, and a general assortment of Stationery.

GOOD FLOUR,

Of different brands, always on hand, and will be sold at the lowest possible figures.

J. H. McClain's Medicines, Jayne's Medicines Hostetter's and Hoofland's Bitters.

5000 pounds of Wool wanted for which the highest price will be paid. Cloverseed on hand and for sale at the lowest market price.

Also, Agent for Strattonville and Curwensville Threshing Machines.

Call and see for yourselves. You will find everything usually kept in a retail store.

L. M. COUDRIET.

Frenchville P. O., August 12, 1874.

Our Own Advertisement.

THE REPUBLICAN,

Published every Wednesday by

G. B. GOODLANDER,

CLEARFIELD, PA.,

Has the Largest Circulation of any paper in Northwestern Pennsylvania.

The large and constantly increasing circulation of the REPUBLICAN, renders it valuable to business men as a medium thro' which to reach the public.

TERMS OF SUBSCRIPTION:

If paid in advance,	$2 00
If paid after three months,	2 50
If paid after six months,	3 00

When papers are sent outside of the county payment must be in advance.

ADVERTISING:

Ten lines, or less, 3 times,	$1 50
Each subsequent insertion,	50
Administrator' Notices,	2 50
Executors' Notices,	2 50
Auditors' Notices,	2 50
Cautions and Estrays,	1 50
Dissolution Notices,	2 50
Professional Cards, 5 lines, year,	5 00
Special notices, per line,	20

YEARLY ADVERTISEMENTS:

One square, 10 lines,	$8 00
Two squares,	15 00
Three squares,	20 00
One-fourth column,	50 00
One-half column,	70 00
One column,	120 00

BLANKS.

We have always on hand a large stock of blanks of all descriptions.

SUMMONS,
SUBPŒNAS,
EXECUTIONS,
ATTACHMENTS,
ARTICLES OF AGREEMENT,
LEASES,
BONDS,
FEE BILLS,
CONSTABLE'S BLANKS,
&c., &c., &c.

JOB PRINTING.

We are prepared to do all kinds of

PRINTING

SUCH AS

POSTERS,
PROGRAMMES,
CARDS,
LETTER HEADS,
ENVELOPES,
BILL HEADS,
STATEMENTS,
PAMPHLETS,
CIRCULARS,
&c., &c.,

IN THE BEST STYLE,

AND ON

REASONABLE TERMS.

ORDERS BY MAIL

FOR ALL KINDS OF WORK

WILL RECEIVE

PROMPT ATTENTION.

Geo. B. Goodlander,

Clearfield,

Clearfield County, Pa.

Hotels.

THE MANSION HOUSE,

Corner of Second and Market Streets,

CLEARFIELD, PA.

THIS old and commodious Hotel has, during the past year, been enlarged to double its former capacity for the entertainment of strangers and guests. The whole building has been refurnished, and the proprietor will spare no pains to render his guests comfortable while staying with him.

The "Mansion House" Omnibus runs to and from the Depot on the arrival and departure of each train.

W. C. CARDON, Proprietor.

July 13-77-tf

ALLEGHENY HOTEL—

Market Street, Clearfield, Pa.

Wm. S. Bradley, formerly proprietor of the Leonard House, having leased the Allegheny Hotel, solicits a share of public patronage. The House has been thoroughly repaired and newly furnished, and guests will find it a pleasant stopping place. The table will be supplied with the best of everything in the market. At the bar will be found the best wines and liquors. Good stabling attached.

WM. S. BRADLEY, Proprietor.

May 17, '78.

TEMPERANCE HOUSE,

NEW WASHINGTON, PA.

H. D. ROSE, Proprietor.

Meals, 25c. Man and horse over night, $1 00. Man and two horses over night, $1.50.

The best of accommodations for man and beast.

Oct. 23,'78-tf.

WASHINGTON HOUSE,

NEW WASHINGTON, PA.

This new and well furnished house has been taken by the undersigned. He feels confident of being able to render satisfaction to those who may favor him with a call.

May 8, 1872. G. W. DAVIS, Prop'r.

LOYD HOUSE,

Main Street,

PHILIPSBURG, PENN'A.

Table always supplied with the best the market affords. The traveling public is invited to call.

jan.1,'76. ROBERT LOYD.

Banks.

County National Bank,

OF CLEARFIELD, PA.

ROOM in Masonic Building, one door north of C. D. Watson's Drug Store.

Passage Tickets to and from Liverpool, Queenstown, Glasgow, London, Paris and Copenhagen. Also, Drafts for sale on the Royal Bank of Ireland and Imperial Bank of London.

JAMES T. LEONARD, Pres't.
W. M. SHAW, Cashier. jan1,'77

DREXEL & CO.,

No. 34 South Third Street, Philadelphia

BANKERS,

And Dealers in Government Securities.

Application by mail will receive prompt attention, and all information cheerfully furnished. Orders solicited. April 11-tf.

F. K. ARNOLD. B. S. ARNOLD. J. S. ARNOLD.

F. K. ARNOLD & CO.,

Bankers and Brokers,

Reynoldsville, Jefferson Co., Pa.

Money received on deposit. Discounts at moderate rates. Eastern and Foreign Exchange always on hand and collections promptly made.

Reynoldsville, Dec. 16, 1874.-1y

Dentistry.

J. L. R. REICHHOLD,

SURGEON DENTIST,

Graduate of the Pennsylvania College of Dental Surgery. Office in residence of Dr. Hills, opposite the Shaw House. mch13, '78-tf.

DR. E. M. THOMPSON,

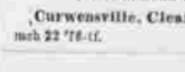

(Office in Bank Building,)

Curwensville, Clearfield Co., Pa.

mch 22 '78-tf.

A. M. HILLS,

OPERATIVE DENTIST,

CLEARFIELD, PENN'A.

Office in residence, opposite Shaw House.

jy9,1879-tf

J. M. STEWART,

SURGEON DENTIST,

CLEARFIELD, PA.

(Office in residence, Second street.)

Nitrous Oxide Gas administered for the painless extraction of teeth.

Clearfield, Pa., May 2, 1877-1y.

Miscellaneous.

$66 a week in your own town. Terms and $5 outfit free. Address H. Hallet & Company, Portland, Maine. [dec17,'79-1y.

$5 TO $20 per day at home. Samples worth $5 free. Address Stinson & Co., Portland, Maine. [dec17,'79-1y.

$72 a week. $12 a day at home easily made. Costly outfit free. Address True & Co., Augusta, Maine. [dec17,'79-1y.

SHOEMAKING.—I hereby inform my patrons, and mankind in general, that I have removed my shoemaking shop to the room in Graham's row, over S. I. Snyder's jewelry store, and that I am prepared to do all kinds of work in my line cheaper than any other shop in town. All work warranted as good as can be done anywhere else. Positively this is the cheapest shop in Clearfield. JOS. H. DEERING,

Dec. 11, 1878-tf.

J. H. LYTLE,

Wholesale & Retail Dealer in

GrocerieS,

THE LARGEST and BEST SELECTED STOCK IN THE COUNTY.

COFFEE,	QUEENSWARE,
TEA,	TUBS and BUCKETS,
SUGAR,	DRIED FRUITS,
SYRUP,	CANNED GOODS,
MEATS,	SPICES,
FISH,	BROOMS,
SALT,	FLOUR,
OILS,	FEED.

County Agent for

LORILLARD'S TOBACCOS.

These goods bought for CASH in large lots, and sold at almost city prices.

JAMES H. LYTLE,

Clearfield, Pa., June 12, 1878-1y.

The Bell's Run Woolen Factory

Penn township, Clearfield Co., Pa.

BURNED OUT!

BUT NOT

BURNED UP!

The subscribers have, at great expense, rebuilt a neighborhood necessity, in the erection of a first-class Woolen Manufactory, with all the modern improvements attached, and are prepared to make all kinds of Cloths, Cassimeres, Satinetts, Blankets, Flannels, &c. Plenty of goods on hand to supply all our old and a thousand new customers, whom we ask to come and examine our stock.

The business of

CARDING AND FULLING

will receive our especial attention. Proper arrangements will be made to receive and deliver Wool, to suit customers. All work warranted and done upon the shortest notice, and by strict attention to business we hope to realize a liberal share of public patronage.

10,000 POUNDS WOOL WANTED!

We will pay the highest market price for Wool and sell our manufactured goods as low as similar goods can be bought in the county, and whenever we fail to render reasonable satisfaction we can always be found at home ready to make proper explanation, either in person or by letter.

JAMES JOHNSON & SONS,

april30tf Bower P. O.