THE REPUBLICAN.

CLEARFIELD, PA.

WEDNESDAY MORNING, OCT. 29, 1879.

Terms of Subscription.

If paid in advance, or within three months...$2 00
If paid after three and before six months... 2 50
If paid after the expiration of six months... 3 00

Messrs. S. M. PETTENGILL & Co., Newspaper Advertising Agents, 37 Park Row, corner Beekman Street, are our duly authorized Agents in New York City.

RELIGIOUS NOTICES.

Methodist Episcopal Church.—Rev. J. S. McMurray, Pastor.—Services every Sabbath at 10½ A. M., and 7½ P. M.
Sabbath School at 9 A. M.
Prayer Meeting every Wednesday, at 7½ P. M.
Communion Service, first Sabbath of every month, at 10½ A. M.

West Clearfield M. E. Church.—Rev. W. Scott Wilson, Pastor. Preaching every alternate Sunday, at 3 o'clock, P. M. Sunday School at 2½, P. M. All are invited to attend.

Presbyterian Church.—Rev. H. S. Butler.—Sabbath services morning and evening—Sabbath School at 3 P. M.—Prayer Meeting Wednesday evening.

Baptist Church.—Rev. J. A. Aldred, Pastor. Services every Sabbath morning and evening, alternating, at 10½ o'clock A. M., and 7½ P. M. Sabbath School at 3 P. M. Prayer Meeting every Wednesday evening.

St. Francis' Church—Catholic.—Rev. P. J. Sheridan.—Divine service at 10½ A. M., on the first, third and fourth Sundays of each month; Vespers and Benediction of the Blessed Sacrament at 7 o'clock, P. M.—Sunday School every Sunday afternoon at 2 o'clock.

OFFICIAL DIRECTORY.

TIME OF HOLDING QUARTER SESSIONS COURT.

Second Monday of January.
Third Monday of March.
First Monday of June.
Fourth Monday of September.

TIME OF HOLDING COMMON PLEAS.

First Monday of June.
Second Monday of November.

PUBLIC OFFICERS.

President Judge—Hon. Charles A. Mayer, of Lock Haven.
Assistant Law Judge—Hon. John H. Orvis, of Bellefonte.
Associate Judges—Abram Ogden, Clearfield; Vincent B. Holt, Clearfield.
Prothonotary—Eli Bloom.
Register and Recorder—L. J. Morgan.
District Attorney—Wm. M. McCullough.
Treasurer—Philip Dotts.
Sheriff—Andrew Pentz, Jr.
Deputy Sheriff—Christ. J. Keaggy, Clearfield.
County Surveyor—Samuel F. McCloskey, Curwensville.
County Commissioners—C. W. Kyler, Grahamton P. O.; Elah Johnston, Grampian Hills P. O.; John Norris, Sr., Curwensville.
County Auditors—William V. Wright, Clearfield; Joseph Gilliland, Three Runs; J. S. Norris, Woodland.
County Coroner—J. B. Neff, New Washington.
Jury Commissioners—Dr. James P. Burchfield, Clearfield; Joseph Alexander, Madera.
Superintendent of Public Schools—M. L. McQuown, Clearfield.
Sealer of Weights & Measures—Jesse W. Carlile, office at Luthersburg Pa.
Notaries Public—John W. Wrigley, Wm. Radebaugh, Cyrus Gordon, Clearfield; Joseph R. Irwin, N. E. Arnold, Curwensville; J. A. Livingstone, DuBois City.

Our *Special* column is decidedly interesting in a local point of view, and profitable reading to outsiders who want to save money.

YES, OF COURSE!

"Will you take wheat, oats or corn for subscription?" We are often inquired of in this way by letter from patrons who reside at a distance from Clearfield. We again say yes. The receipts of a responsible merchant or mill owner in the vicinity, will answer us just as well as the cash. To illustrate: If any of our patrons will deliver us a bag of grain at the mill of Joseph H. Breth, in Chest township, Horace Patchin, in Burnside, Thomas H. Forcey, in Graham, Wm. Porter or Shaw's, in Lawrence, or Brown & Seyler's, at Rockton, Union township, and forward their receipts for the amount, we will credit them on their account for the same. In this way all may soon pay what they owe, if they will pursue this course. tf.

Good goods at fair prices, at Fleck's.

Get your turkey and pumpkin pies ready for Thanksgiving day.

Don't dodge the question! Answer square, and go to Fleck's.

Next Friday night, October 31st, is Hallow Eve, the evening preceding All Hallows or All Saints' day.

A protracted revival meeting is in progress in the M. E. Church at Centre, under the direction of Rev. W. S. Wilson.

Cold weather is here, you want your Winter goods, and no one has the variety and quality that you find at Fleck's.

Margaret M. Byers has been appointed Executrix of the estate of John Byers, late of Burnside township, deceased.

Rev. J. E. Dean, residing near Reynoldsville, preached in the Baptist Church in this borough last Sabbath morning and evening, and on Monday evening.

W. H. Spencer, of the "Old Bark Store," Curwensville, is getting in a large stock of the Williamsport Boots, manufactured by J. E. Dayton & Co. oct 29-2t

The Express train last Thursday night, due here at 9:38 P. M., did not reach Clearfield until between three and four o'clock on Friday morning, on account of the wreck of coal cars at the "Big Fill," on our branch.

John W. Hadden, convicted at our last Court of Quarter Sessions of larceny, and sentenced by Judge Orvis to go to the House of Refuge at Philadelphia, was taken to that institution by Sheriff Pentz on Monday of last week.

Messrs. H. H. & I. Markle have determined to close out their grocery and provision store by the 1st of November, and they are now selling off their stock of goods at cost. Call at the east room in Pie's Opera House, this place, and secure a bargain.

The Postmaster General has ordered that an actual daily count be made in all the postoffices of the United States, from the first to the seventh of November, of all letters, packages, postal cards, etc., deposited for transmission in the United States mail.

An item is going the rounds of the press to the effect that in 1880 there will be *four* holidays come on Sunday. According to the calendar for that year, we find only *three*, viz: Washington's Birthday, Feb., 22d; Decoration Day, May 30th, and Fourth of July.

Andy Jackson, our nominee for Jury Commissioner, has removed his Art Gallery and Picture Frame establishment into the building, on the North side of Market street, opposite Mossop's store, where he will be pleased to see any call who wants anything in his line.

A correspondent to the Pittsburgh *Telegraph*, in alluding to this improvement says: "The Bell's Gap Narrow Gauge Railroad, which is in operation to Lloydsville is to be extended. Col. McFarland is President of the extension, and the latter is to run across Clearfield county to Coalport. One hundred workmen are needed to push the work through.

The season for lawfully killing deer began on the 1st instant, and will continue until the 16th of December. The slight fall of snow last week put a number of our hunters in the notion for a taste of venison, who started for the mountains to try their luck. We learn that Judge Holt, of Bradford township, killed a deer already this season, while Jim Morrison, of Goshen township, an old and expert hunter, has managed to get a couple of them.

Andrew Tracy, of McKean county, who had been respited from October 9th to November 6th, to enable his case to be reheard by the Board of Pardons, has had his execution postponed until December 4th. Governor Hoyt was induced to this action by the inability of the District Attorney of McKean county to be present at the meeting of the Board of Pardons on the 28th instant, owing to the fact that he would then have to be in attendance at the Court of McKean county.

Punxsutawney has purchased a chemical fire extinguisher and is happy. A test of the engine was made recently which resulted satisfactorily. The engine cost $850. Clearfield is very much in need of something of this kind. Would this not be a profitable subject for our Borough Council to think over and act upon during their meetings, now that the evenings are getting long, the water supply scarce, and everything is calm and serene? Don't wait until we have a large and destructive fire, and then make preparations to save and protect property from the terrible destroyer.

Go to Fleck's and see the sights.

Good goods at fair prices, at Fleck's.

F. F. Coudriet, Jr., of Frenchville, advertises an estray cow in this paper.

By far the largest and choicest variety of ladies' hats, trimmed and untrimmed, to be had at Fleck's—low for cash only.

Messrs. Ogden & Dorvitt, butchers, can supply the public every market morning with fresh pork, beef mutton, veal, sausage, &c. Meat delivered to customers.

TIMBER FOR SALE.—All the oak, pine, poplar and hemlock timber on 435 acres of land, in Brady township, is now offered for sale. This is one of the best timber lots now in the market. See advertisement in this issue. o-15-3t

"FROM CLEARFIELD TO KARTHAUS."—On our first page will be found an appropriate literary allusion to "Clearfield and its vicinity." It is a little out of time but that is no fault of the writer.

PAYING BUSINESS.—The Mifflintown *Register* says that Col. John K. Robison, of Milford township, Juniata county, sold ten tons of grapes, and every one hundred pounds of grapes yielded eight gallons of wine.

SALT.—Lytle has just received a car load of fine Salt, large sacks. Also, a car load of coarse and American fine. Full weights guaranteed, and will be sold at lowest prices in the county. sep24, '79-tf.

HORSE FOR SALE.—A resident of Clearfield borough offers a dark bay mare for sale. She is one of the fastest walkers in the county and not slow on a trot. Reasons for selling—no use for the animal. For further information apply at or address this office. 15-3t

Mr. Alex. Patterson, of Woodland, advertises the White Sewing Machine in this week's paper. If any of our readers are thinking of getting a sewing machine, we advise them to call on Mr. Patterson, or send to him for circulars, as the White Machine has merits that will make it the favorite in many households.

GONE TO REST.—After one hundred and four years, two months and twenty-three days' Grandmother Lockard departed this life, near Bigler Station, Bradford township, on Monday afternoon. She had been confined to her room for eleven months. She was the oldest person in the county. A Williamsgrove correspondent promises to send us full particulars in due time.

SHAWL LOST.—On Friday afternoon, the 17th of October, in passing over the turnpike from Philipsburg to Bigler Station, I lost a bright red medium plaid shawl. I will pay a reasonable reward, if the shawl is left at the Shaw House, in Clearfield, or forwarded to me at Penfield.
oct-29-3t MARY FREELAND.

ARM AMPUTATED.—We learn that J. F. Dinges, of Philipsburg, an engineer on the Tyrone and Clearfield Railroad, Moshannon branch, who has been suffering severely from a diseased bone in the left arm was compelled to have the member amputated recently. Some time ago his son was injured near Pittsburgh while employed on the Pennsylvania Railroad.

List of letters remaining unclaimed in the Postoffice at Clearfield, for the week ending October 27, 1879:—
L. M. Barto, John Collins, Miss Rosa Evans, Edna Goorish, Pheby Hendershot, Howard Hallen, Henry Kerns, Andrew Murphy (2), Tillie Mignot, Rev. Enoch Somers.
P. A. GAULIN, P. M.

ALL NEIGHBORS.—The three nominees for Jury Commissioner—Jackson, Brown and Smith—all in effect reside on Market street, in this borough, between Fourth and Fifth streets. They must be good neighbors, or there would be an occasional outbreak when candidates are so thick. We wonder if "the Town Ring" caused this combination? "You bet!"

A GRAND AFFAIR.—The twenty-fifth anniversary, or silver wedding, of Mr. and Mrs. Wm. M. Shaw, which came off at their residence on front street on Monday evening, was a piece of real enjoyment for the twain and their friends. It was one of those occasions that in the course of human events can only be enjoyed, at most, not over three times. Hence its brilliancy on this occasion.

I will take in exchange for Sewing Machines, wheat, rye, oats, corn, buckwheat, old Sewing Machines, notes, money, &c. I am selling the new REMINGTON FAMILY SEWING MACHINE No. 2, easy, light running, simple, all wear can be taken up. The bobbin can be wound without running the machine. And if you want to see, or buy a first-class machine, call at J. E. Harder's Gun Store, Clearfield, Pa.

THANKS.—Mr. Matthew Read, one of the well-to-do farmers of Lawrence township, delivered us a sample of Sweet and Early Rose potatoes that, for size, equal any of the Jersey or Maryland varieties. He also raises what he calls a Yam, which is seemingly a cross-between a Sweet and an Irish potato, weighing as much as six pounds. If Mr. Read can raise such excellent products on his farm why can't other people do the same?

A WHOPPER.—We learn that Hugh Kelly, residing on Sheriff Pentz's farm, near Luthersburg, raised a squash the past Summer, which measured seven feet five inches in circumference, three feet eleven inches from the stem to the blossom end, and weighed one hundred and seventy-seven pounds. It was well for John Howe that Kelly did not come to the Fair; but that is just where he should have been with it. Brady is ahead just now!

THE SYNOD OF HARRISBURG.—The Synod of Harrisburg met at Williamsport on Thursday evening of last week. The opening sermon was delivered by the retiring Moderator, Rev. Joseph Stevens, of Jersey Shore. The Moderator chosen to preside at this session was Rev. Dr. Erskine, of Newville, Cumberland county. This Synod comprises the Presbyteries of Carlisle, Huntingdon, Northumberland and Wellsboro, with a membership of two hundred They remained in session until Sunday evening, when it adjourned to meet at Chambersburg, in the Presbytery of Carlisle, in 1880. This body and an average attendance of one hundred and fifty, is a large and influential one and well represents the interests of the Presbyterian church. The Clearfield Presbyterian congregation was represented by the pastor, Rev. H. S. Butler, and Elder John F. Weaver.

RATHER SUBLIME.—One of our high-toned lawyers, who will not exchange views with any of his brethren in law matters, nor yield even to the most practical Granger in horticultural affairs, besides keeps up a tip-top garden, with vines, flowers, etc., employed an expert gardener one day last week, to "red up" and put everything in good trim for Winter. "Tom" went to work early in the morning and put in a full half-day. The proprietor, in passing home for dinner, observed the alley pretty well filled with rubbish and sows, and, upon close examination, noticed that his largest Concord grapevine had been cut off close to the ground and tumbled into the alley. There is no use in conjecturing what passed through the lawyer's mind about that time.

P. S.—"Tom" was not an Irishman either, but he had no work that afternoon.

CLEARFIELD COAL TRADE.—Statement of Coal and other freights sent over the Tyrone & Clearfield Division, Pennsylvania Railroad, for the week ending October 18, 1879, and the same time last year:—

COAL.	TONS.
For the week	38,420
Same time last year	24,557
Increase	13,863
Previously during year	1,214,113
Same time last year	1,025,017
Increase	189,096
Total in 1879	1,252,533
Same time last year	1,049,574
Increase	202,959
OTHER FREIGHTS.	
Lumber	159 cars.
Miscellaneous freights	132 "

A NEW LUMBER INDUSTRY.—Colonel A. L. McFarland, of Pittsburgh, says the Altoona *Tribune*, has purchased one thousand acres of timber land in the neighborhood of Lloydsville. A large saw-mill, with a capacity of 20,000 feet per day, is in course of construction at that place, and will be in operation by the 1st of November. Tenement houses for the employes and lumbermen, a large force of whom are now at work, have also been erected. The timber on the tract is estimated at 7,000,000,000 feet of white pine, 2,000,000,000 feet of hemlock and 1,000,000,000 of oak. It is about the only timber tract that has not been called in the counties of Clearfield, Cambria and Blair, and the enterprise is a new venture which promises good results, the East affording a ready market, and lumber, like everything else, being on the "boom." Colonel McFarland has also been President of the extension of the Bell's Gap Railroad Company. It is proposed to extend the road across Clearfield county to Coalport, and it will do much toward opening that rugged region."

Notice the new advertisement of Mr. Guinzburg in this paper, and after reading it, go and examine his goods and prices.

WINTER ALREADY.—The citizens of this region were surprised on Friday morning last to open their eyes and see the house-tops and pavements white and the snow flakes still flying as thick and fast as in mid-winter. The youngsters were glad, while the poor were sad, and those comfortably situated were indifferent as to whether Winter set in this early or not. The snow continued falling at intervals throughout that day and Saturday and the weather was stormy and cold. The weather for Friday and Saturday was more suitable to the latter part of the month of November than October.

ANOTHER IMPORTANT LAW.—The following Act in relation to the building of bridges by County Commissioners, was passed at the last session of the State Legislature. We copy it as a matter of importance to our citizens:

A Supplement to the Act relative to Roads and Bridges, &c. SECTION 1. *Be it enacted*, That when a river, creek or rivulet, over which it may be necessary to erect a bridge, across a public highway, and the erecting of such bridge requires more expense than it is reasonable that one or two adjoining townships should bear, that after a view has been ordered by the proper court as now provided by law, if it shall appear by the report of the viewers and by the approval of the court and grand jury, that such bridge is necessary and would be too expensive for such townships to bear, that whenever the County Commissioners do not deem it advisable to enter such bridge on record as a county bridge, but shall consider it proper to assist such township or townships in building the same, they are hereby authorized and empowered, from and out of the county funds, to either build such bridge or to furnish such townships the whole or a part of the money necessary to build it, without entering such bridge on record as a county bridge.

SEC. 2. That the County Commissioners shall keep a record of all their proceedings in such cases, and such bridges shall be maintained, kept in repair and rebuilt, when necessary, by the respective township or townships, and the county shall in no event be liable for the same.

THE TRI-ENNIAL ASSESSORS.

Below will be found an official list of the Assessors elected to make the Tri-ennial Assessment for 1880. We give the names of all, and the postoffice address of the principal. Some of the districts failed to elect Assistant Assessors. In Lawrence one died—Mr. Rishel. These vacancies will all be filled by the County Commissioners. The Commissioners have the duplicates all ready and will deliver them to the respective Assessors within the next ten days. Their duties begin in November, the day after the election, and the sooner they proceed with and complete their labors the better it will be for all concerned. In small districts the Assessor should do it at once, and call his Assistants together and complete their work and hand it over to the County Commissioners, who have a huge duty before them in the shape of equalization.

The list is as follows:—

Burnside borough—Snell Carson, Burnside. Assistants, D. H. Davis and J. L. Allison.
Clearfield borough—John L. Patterson, Clearfield. Assistants, F. M. Cardon and A. J. Jackson.
Curwensville borough—Isaac Norris, Curwensville. Assistants, J. E. Kratzer and N. E. Arnold.
Houtzdale borough—James Ward, Houtzdale. Assistants, no one returned.
Lumber City borough—J. B. Ferguson, Lumber City. Assistants, J. H. Hile and J. P. Farewell.
Newburg borough—J. D. Miller, Hurd. Assistants, J. H. Worrell and Joseph Raney.
New Washington—Thomas Mahaffey, New Washington. Assistants, James Gallaher and J. L. Cook.
Osceola borough—P. C. Heims, Osceola Mills. Assistants, Geo. E. Jones and H. C. Park.
Wallaceton borough—John Holt, Wallaceton. Assistants, T. M. Holt and Jas. H. Turner.
Beccaria township—Lemuel Root, Hagerty's Roads. Assistants, John McCoy and Wm. Lord.
Bell township—Godfrey Weaver, Troutville. Assistants, Robert Mahaffey and Jacob Campbell.
Bloom township—Sidney Smith, Forest. Assistants, Henry Reams and Wm. L. Woods.
Boggs township—H. E. Shimel, Wallaceton. Assistants, Berton Merritt and Isaac Wiser.
Bradford township—J. H. Pierce, Williamsgrove. Daniel Stewart and Joseph Winery.
Brady township—J. F. Oswald, Luthersburg. Assistants, G. H. Wingert, and J. H. Seyler.
Burnside township—T. W. Thompson, Patchinville. Assistants, Wm. Hewitt and A. W. Patchin.
Chest township—E. A. Stevens, McPherson. Assistants, L. Williams and A. Fraley.
Covington township—A. Conoway, Frenchville. Assistants, J. J. Pickard and Chas. Barthot.
Decatur township—Nathan Kephart, Osceola Mills. Assistants, Jesse Goss and Elijah Reece, Jr.
Ferguson township—Geo. Williams, Marron. Assistants, John C. Ferguson and Enoch Straw.
Girard township—Daniel Kriso, Gillingham. Assistants, Ira D. Shope and Isaac Smith.
Goshen township—G. S. Shaw, Lick Run Mills. Assistants, John Sankey and John Murray.
Graham township—Amos Hubler, Grahamton. Assistants, H. M. Evans and Daniel Curley.
Greenwood township—David Lee, Bower. Assistants, Geo. M. Passmore and H. H. Hamilton.
Gulich township—C. K. McDonald, Smith's Mills. Assistants, John Beyer and Ed. Miller.
Huston township—J. B. Hewitt, Penfield. Assistants, no one returned.
Jordan township—Reuben Straw, Ansonville. Assistants, J. G. Williams and John Swan.
Karthaus township—Godfrey Fisher, Salt Lick. Assistants, H. McCloskey and D. B. Maines.
Knox township—John Alexander, New Millport. Assistants, Peter Owens and Sam'l Snyder.
Lawrence township—James S. Read, Clearfield. Assistants, Geo. H. Hall and (deceased).
Morris township—James L. Stewart, Kylertown. Assistants, Wm. Waring and A. Ralston.
Penn township—Richard Danver, Grampian Hills. Assistants, no one returned.
Pike township—John McClure, Curwensville. Assistants, Isaac Caldwell and Wm. M. Bloom.
Sandy township—John Lankard, Jefferson Line. Assistants, G. B. McClellan and J. A. Terpe.
Union township—Wm. Welty, Rockton. Assistants, Chas. Brown and L. A. Dressler.
Woodward township—Joseph Alexander, Maders. Assistants, H. B. Baughman and Geo. A. Alleman.

THE HUNT AND RESULT.

The weather on Thursday last was not as favorable as could be desired, but was much pleasanter than the day following and the Nimrods, who were down on the programme for the first hunt of the season of 1879, shouldered their muskets and hied away to the mountains to spend the day in search of anything in the game catalogue from a pine squirrel to a wild cat; but after counting the scalps on their return in the evening, it proved that more of the former than the latter were slaughtered.

WHAT THE GAME COUNTS.

Pine squirrel, 1; black or gray squirrel, 5; pigeon or duck, 4; pheasant or rabbit, 6; hawk or woodcock, 7; ground hog, 8; raccoon, 9; crow, 10; owl, 11; loon, 13; fox, 20; wildcat, 40; deer, 60; bear, 80; panther or wolf, 100.

S. I. Snyder and Al. M. Row were the Captains, and Joseph Shaw, D. W. Moore and Hiram T. King acted as Judges.

Following is the score:—

CAPT. ROW'S SIDE.		CAPT. SNYDER'S SIDE.	
A. M. Row	5	S. I. Snyder	6
S. S. Hetters	5	A. B. Alleman	0
Henry Bridge	0	Hon. G. R. Barrett	0
G. R. Barrett, jr.	0	J. R. Bixler	0
C. H. Barrett	0	W. C. Cardon	27
J. P. Burchfield	12	*Frank Cardon	
*E. M. Burchfield		*T. A. Fleck	
*W. D. Bigler		A. W. Fleck	28
A. M. Bloom	7	D. R. Fullerton	16
F. G. Chorpening	11	*Frank Fielding	
M. B. Cowdrick	7	Frank A. Fleming	0
T. J. Cleary	1	M. S. Glantz	0
*Jack Dougherty		W. J. Hoffer	0
E. A. Goodfellow	5	J. W. Howe	12
*A. W. Graham		A. J. Hagerty	0
C. H. Hafford	0	Amos Kennard	0
John M. Hastings	0	John L. Kragle	20
J. L. R. Heichhold	0	A. W. Lee	5
John E. Harder	5	*W. C. Lytle	
*G. W. Johnson		E. A. Leavy	25
John F. Kramer	0	L. J. Morgan	0
C. J. Keagy	19	John McClellan	0
*James Kerr		W. M. McCullough	2
J. F. McKenrick	7	O. L. Moore	0
George C. Moore	18	Fred Mossop	0
R. M. McNeally	0	*Ferd Mitchell	0
D. McGaughey	15	*A. B. Reed	
James McLaughlin	26	Harry Rider	0
Harry Mills	0	J. M. Stewart	0
*E. M. Schoerer		R. N. Shaw	0
Fred Sackett	34	John Simmons	1
R. R. Stevenson	0	John A. Stock	0
W. M. Shaw	1	Warren Thorn	0
H. B. Van Valzah	0	*Paul Weaver	
A. W. Walters	19	*James E. Watson	
*W. E. Wallace		*William V. Wright	
J. W. Wrigley	0	George Weaver	0
A. B. Weaver	0	*Frank Willey	
Total	198	Total	157

*Not out.

By the score it will be seen that Capt. Snyder's side was defeated, Row's men scoring 41 more.

The losing side, according to agreement paid for the supper, which was served on Friday evening at Fullerton & Livingston's Restaurant parlor, which was gotten up in good style and appreciated by those who participated therein. The evening passed away pleasantly with jollity and mirth. After supper, Judge Barrett, W. M. McCullough, Dr. VanValzah, R. M. McNeally, C. H. Hafford and A. W. Walters were each called upon and made a few remarks pertinent to the occasion.

GAME KILLED.

Snyder's side: Pine squirrels, 15; black squirrels, 12; grey squirrels, 8; pheasants, 5; ducks, 2; pigeons, 1.

Row's side: Pine squirrels, 19; black squirrels, 12; grey squirrels, 5; pheasants, 8; ducks, 2; crows, 2.

Row's men shot all the crows, while Snyder's men eat crow.

There were twenty-eight men out on Snyder's side, and thirty on Row's.

It is evident from the returns that game is not as plenty this year as it was thought to be. Some marked with a 0 would not have killed anything in all probability had the trees and rocks been covered with birds and animals, yet many of those who are counted on as successful hunters came in with small scores.

Go to Fleck's and see the sights.

Fleck sells better goods at lower prices than any store anywhere.

Fleck sells better goods at lower prices than any store anywhere.

We defy competition in cashmeres.
T. A. FLECK & CO.

We defy competition in cashmeres.
T. A. FLECK & CO.

Go to Fleck's, and you are sure to be satisfied with your purchases. o-29-4t

Go to Fleck's, and you are sure to be satisfied with your purchases. o-29-4t

Don't forget it, ladies, that Fleck is agent for E. Butterick & Co.'s Patterns.

Don't forget it, ladies, that Fleck is agent for E. Butterick & Co.'s Patterns.

Don't dodge the question! Answer square, and go to Fleck's.

If you want a nice, rich trimmed hat, leave your order at Fleck's.

If you want a nice, rich trimmed hat, leave your order at Fleck's.

Come to Fleck's! Go to Fleck's! Come to Fleck's, it is better than a show.

Come to Fleck's! Go to Fleck's! Come to Fleck's, it is better than a show.

Cold weather is here, you want your Winter goods, and no one has the variety and quality that you find at Fleck's.

Sore eyes, tetter, salt rheum, &c., are cured by "Dr. Lindsey's Blood Searcher." Sold by all druggists.

If you are bilious you will find positive relief by using "Sellers' Liver Pills." Sold by all druggists.

THE NEW REMINGTON FAMILY SEWING MACHINE for sale at J. E. Harder's Gun Store, Clearfield, Pa. Oct. 29-6m.

By far the largest and choicest variety of ladies' hats, trimmed and untrimmed, to be had at Fleck's—low for cash only.

We have now on hand several thousand first-class envelopes, which we will print for business men, or anybody else, at prices that cannot be rivalled. Call and see them. tf.

Remember that Lytle is County Agent for Lorrillard's Tobacco, and can sell them at factory prices. They are the best tobaccos in market. Try them. tf.

At the REPUBLICAN office is the place to get your job work done. We are fully prepared to do anything in the printing line, will do it well, and at the right kind of prices. tf.

It is absolutely the best known remedy for Female Weakness, strengthens the whole system, and can produce no injurious effects, Baroma is prepared by R. K. Thompson, Titusville, Pa., and is for sale by all druggists in Clearfield, and Jos. Seyler & Son, Luthersburg. oct-22-2t

See a woman on horseback in another column, riding near Speer's Vineyards, with a bunch of Grapes from which Speer's Port Grape Wine is made, that is so highly esteemed by the medical profession for the use of invalids, weakly persons and the aged. Sold by E. W. Graham, Druggist, Clearfield, Pa. jly-16-'79-tf.

A FACT.—An advertisement inserted in the REPUBLICAN will reach more readers than if published in all the other papers in the county, and cost the advertiser less than one-half. In other words, an advertisement published in our journal is worth double the price of that charged by any other publisher in the county. "It is a fact." tf.

REMOVAL.—Dr. T. J. Boyer has removed his medical office to the rooms recently occupied by Buck & Graham, in Graham's row He makes CHRONIC DISEASES a specialty. CHARGES VERY LOW. The manufacturers having lowered prices, he is prepared to furnish STRICTLY PURE MEDICINES at greatly reduced rates. The afflicted will be benefited by giving him a call. july23, '79-tf.

NEW DAILY STAGE LINE.—James L. Leary has succeeded in having a daily mail established between Clearfield and Pennfield, and will hereafter run a daily stage between the two points. His contract began with April 1st, and the stage will leave Clearfield every morning (except Sunday) at 8 o'clock, making connections with all trains on the Low Grade Railroad at Pennfield, returning after the last train the same evening. Passengers and freight will be carried at low rates. Orders left at any of the hotels will be attended to. 16apr79-tf

The Old Lycoming Insurance Company the First to the Front.

CURWENSVILLE, PA., Oct. 20, 1879.

KERR & BIDDLE, General Insurance Agents, Clearfield, Pa:—I take pleasure in acknowledging receipt of Draft from you, for Fourteen Hundred and Ninety-two Dollars and fifty cents ($1,492.50), being in full for loss by fire, which occurred to my property on the 2d day of October, 1879, in the borough of Curwensville, Pa. And I hereby return to you my sincere thanks for the prompt and business-like manner in which you have settled and adjusted my loss, and I recommend to the people of Clearfield county the old time-tried LYCOMING INSURANCE COMPANY, as being safe, reliable and prompt.
CATHARINE GRAFF.
Oct. 22, 1879-2m.

"A PUBLIC BENEFACTOR."

Office of Nichols & Steiner, 48 Pine St.,
New York City, Nov. 13, 1878.

DR. M. M. FENNER, Fredonia, N. Y.,—*Dear Sir*:—I have been a great sufferer from Biliousness and Dyspepsia for years. My friend Hon. H. C. Lake, of the New York Custom House, induced me to try your Blood and Liver Remedy and Nerve Tonic. By the use of two bottles I have sustained the most refreshing relief. I look upon it as one of the greatest remedies of the day, and you as the compounder of the same, as a public benefactor.
Yours truly, WM. H. STEINER,
Ex-Commissioner of Excise for New York City.
oct-22-2t

Dr. Fenner's Blood and Liver Remedy and Nerve Tonic may well be called "The conquering hero" of the times. It is the medical triumph of the age. Whoever has "the blues" should take it, for it regulates and restores the disordered system that gives rise to them. It always cures Biliousness and Liver Complaint, Jaundice, Dyspepsia, Constipation, Headaches, Fever and Ague, Spleen Enlargements, Scrofula, Erysipelas, Pimples, Blotches and all skin Eruptions and Blood Disorders; Swelled Limbs and Dropsy; Sleeplessness, Impaired Nerves and Nervous Debility; Restores flesh and strength when the system is running down or going into decline; cures Female Weakness and Chronic Rheumatism, and relieves Chronic Bronchitis, and all Lung and Throat difficulties. It does these things by striking at the root of disease and removing its causes.

Dr. Fenner's Improved Cough Honey will relieve any cough in one hour.

Dr. Fenner's Golden Relief cures any pain, as Tooth-ache, Neuralgia, Colic or Headache in five to thirty minutes, and readily relieves Rheumatism, Kidney Complaint, Diarrhœa, etc.

Dr. Fenner's St. Vitus Dance Specific. One bottle always cures.

For sale by Hartswick & Irvin, Druggists, Clearfield, Pa. aug-27-tf.

Specials.

WANTED.—500,000 14-feet shaved hoops, delivered at the railroad, in car loads of 5,000, at all points on the Tyrone & Clearfield, P. & E., Bald Eagle Valley, and Pennsylvania Railroads, for which I will pay the highest market price.
J. F. KRAMER,
Oct16, 1878-tf. Clearfield, Pa.

ONE HUNDRED PER CENT. DISCOUNT ON OLD PRICES.—Sewing Machines can now be purchased at Merrell's tin and variety store, from $35 upwards. All kinds of sewing machines repaired on the shortest notice.
Clearfield, Pa., July 18, 1877.

BUGGIES FOR SALE.—R. Newton Shaw keeps a full supply of Fredonia Buggies and Platform Wagons for sale. To be seen at the Shaw House yard. Call on or address him at Clearfield Pennsylvania. may 15-tf.

A Mother's Grief.

The pride of a Mother, the life and joy of a home, are her children, hence her grief when sickness enters and takes them away. Take warning then, that you are running a terrible risk, if they have a Cough, Croup or Whooping Cough, which lead to Consumption, if you do not attend to it at once. SHILOH'S CONSUMPTION CURE is guaranteed to cure them. Price 10 cts., 50 cts. and $1.00. For lame Back, Side or Chest, use Shiloh's Porous Plaster. Price 25 cents. Sold by C. D. Watson, Clearfield, Pa. sep17-eow.

The Best I Ever Knew Of.

J. G. Starkey, a prominent and influential citizen of Iowa City, says: "I have had the Dyspepsia, and Liver Complaint for several years, and have used every remedy I could hear of, without any relief whatever, until I saw your Shiloh's Vitalizer advertised in our paper, and was persuaded to try it. I am happy to state that it has entirely cured me. It is certainly the best remedy I ever knew of." Price 75 cents. For sale by C. D. Watson, Clearfield, Pa. sep17-6m-eow.

SHILOH'S CATARRH REMEDY. A marvelous Cure for Catarrh, Diphtheria, Canker mouth, and Headache. With each bottle is an ingenious nasal injector for the more successful treatment of the complaint, without extra charge. Price 50 cents. For sale by C. D. Watson, Clearfield Pa. sept17, 1879-6m-eow.

COLLECTOR'S WARRANTS.—We have prepared a form, and have on hand a large quantity, of blank "Collector's Sales," which have been approved by the highest legal authority in the Courts of this county. At *Twenty Cents* per dozen we will mail any number to the Collector ordering them. A Collector, when compelled to advertise property, must post up not less than three notices in the most public places in his borough or township. tf.

WANTED.—Delivered at the Rail Road.—
100,000 26-inch shaved shingles.
100,000 24-inch sawed shingles.
100,000 feet of pine boards.
500,000 14-feet shaved hoops.
5,000 railroad ties.
50,000 feet of good hemlock boards.
For which I will pay the highest market price delivered at Clearfield, or at any point on the Tyrone & Clearfield Railroad.
J. F. KRAMER.
Clearfield, Pa., Oct. 16, 1878-tf.

Just Received

Just Received by ARNOLD, at CURWENSVILLE:—
Car Load Nova Scotia Plaster!
Car Load pure Corn, Rye and Oats Chop!
Car Load Deaken Salt!
Car Load of Choice Family Flour!
Car Load Dry Goods, Groceries, &c.!
Shingles, Bark. R. R. Ties and Grain will be taken in exchange.
Curwensville, May 1, 1878.

Nervous Debility.

Vital Weakness or Depression: a weak exhausted feeling, no energy or courage; the result of **mental over-work, indiscretions or excesses**, or some drain upon the system is always cured by Humphreys' Homœpathic Specific No. 28. It tones up and invigorates the system, dispels the gloom and despondency, imparts strength and energy, stops the drain and rejuvenates the entire man. Been used twenty years with perfect success by thousands. Sold by dealers. Price, $1 per single vial, or $5 per package of five vials and $2 vial of powder. Sent by mail on receipt of price.
Address **Humphreys' Homœpathic Medicine Company**, 109 Fulton St., N. Y.
C. D. Watson, Agent, Clearfield, Pa.
sept. 18, 1878-1y.

Married.

HEBERLING—POSTLETHWATE.—At the Baptist Parsonage, near Reynoldsville, on Thursday, October 23d, 1879, by Rev. J. E. Dean, Mr. Peter S. Heberling and Miss Ida Postlethwaite, both of Sandy township, Clearfield county, Pa.

OWENS—WALTERS.—At the residence of the bride's uncle, Mr. Thomas A. Hoover, on Tuesday evening, October 21st, 1879, by Rev. Geo. Leidy, Mr. A. T. Owens and Miss Clara Walters, both of Curwensville, Clearfield county, Pa.

NEWCOME—RAFFERTY.—At the Burns House, in Reynoldsville, on Sunday, October 19th, 1879, by E. Neff, Esq., Mr. A. H. Newcome and Miss Ella Rafferty, both of Clearfield county, Pa.

WEBER—HOFFMAN.—In Troutville, on Thursday, October 23d, 1879, by Rev. John Wolbach Mr. Peter J. Weber and Miss Mary Hoffman, both of Henderson township, Jefferson county, Pa.

SUNDERLAND—NEWCOMER.—On October 13th, 1879, by John T. Bell, Esq., Mr. Hugh Sunderland and Miss Clara A. Newcomer, both of Bell township, Clearfield county, Pa.

CARNS—HELT.—At Windsor, Fayette county, Iowa, on Sunday, October 12th, 1879, by Rev. M. H. Perry, Mr. Welty Carns, of Clearfield county, Pa., and Miss Minnie Helt, of Windsor, Iowa.

LEWIS—ACKLEY.—At the residence of the bride's parents, on Thursday, October 16th, 1879, by Rev. Wm. M. Burchfield, Mr. F. B. Lewis and Miss Jennie G., daughter of Dr. B. F. Ackley, all of DuBois, Clearfield county, Pa.

Died.

LOCKARD.—Near Bigler Station, in Bradford township, on Monday afternoon, Oct. 27th 1879, Mrs. Mary Lockard, aged 104 years, 2 months and 23 days.

CLEARFIELD MARKETS.

CLEARFIELD, PA., Oct. 27, 1879.

Flour, per cwt	$4 00
Buckwheat Flour, per cwt	3 00
Corn Meal, per cwt	1 60
Chop, rye, per cwt	1 40
Chop, mixed, per cwt	1 75
Bran, per cwt	1 00
Wheat, per bushel	1 40
Rye, per bushel	60
Oats, per bushel	40
Corn, ears, per bushel	38
Buckwheat, per bushel	60
Potatoes, per bushel	35
Apples, per bushel	25
Hams, per pound	11
Shoulder, per pound	7
Dried Beef, per pound	15
Chickens, per pair	40
Butter, per pound	20
Eggs, per dozen	12½
Salt, per sack, large	2 00
Coal Oil, per gallon	15
Lard, per pound	10
Dried Apples, per pound	5
Dried Peaches, per pound	6
Beans, per bushel	1 50

PRODUCE MARKET REPORT.

PHILADELPHIA, October 27.—There was a firmer feeling in wheat, but the transactions were of an unimportant character. Prices are 1c. higher. The closing figures were: $1.44½ was bid and $1.45½ was asked for No. 2 western red, spot; $1.44½ was bid and $1.45½ asked for do., October; $1.45½ was bid and $1.46½ asked for do., November; $1.49½ was bid and $1.50 asked for do., December. 5,000 bushels, December, sold at $1.48½. Corn was exceedingly quiet, there being a general unwillingness to operate in spot or futures. The closing rates were: 63c. was bid and 64½c. was bid and 64½c asked for sail, spot; 63c was bid and 64½c asked for do., October; 62½c was bid and 62½c asked for November; 59½c was bid and 60c asked for do., December. Oats are dull and the closing figures for No. 2 white and the closing figures for No. 2 white were: 45c bid and 47c asked for October; 35c bid and 45c bid and 46c asked for Ocmber; 45c bid and 46c asked for November; 46c bid and 47½c asked for December.

CHICAGO, October 27.—Flour steady and unchanged. Wheat strong and higher; No. 1 Chicago spring, $1.23½@1.24½; No. 2 do., $1.17½@1.24½; No. 2 do., $1.17½@1.17½ for cash; $1.18½@1.19 for November; $1.21½ for December; No. 3 do., $1.08; rejected, 99c. Corn unsteady, lower and irregular at 42½c for cash and November; 42½c for December; 42c. for all the year; 44½c for May; rejected 29½c. Rye steady and unchanged. Barley easier at 83½@84c. Timothy seed lower at $2.50. Flax seed higher at $1.33.

Pork strong and higher except for cash, and irregular: $11 bid and $12 asked for cash; $12.75 for October; $10.50 for November; $11.12½ for January. Lard excited and higher, at $6.65@6.67½ for cash and November; $6.72½@6.75 for December; $6.85@6.87½ for January. Bulk meats strong and higher; shoulders, $4; short rib, $5.85; short clear, $5.90. Whisky easier at $1.09. Eggs, 15@16c.

New Advertisements.

The White Sewing Machine

Can be bought at lowest prices from ALEX. PATTERSON, Woodland, Pa. It is equal, if not superior to any first class Sewing Machine in the market. Circulars sent on application.
Woodland, Pa., Oct. 29, 1879-6m.

$5 REWARD.—Estray Cow.—The undersigned offers this sum for information that will lead to the recovery of a RED COW, weighing about 400 pounds, large broad horns, a small teat between the two left ones. The cow strayed from my home in Covington township, about the 1st of July last. Call in person or address me by letter at Frenchville, Pa.
Oct. 29, 1879-3t. F. F. COUDRIET, JR.

EXECUTRIX' NOTICE.—Notice is hereby given that Letters Testamentary on the estate of JOHN BYERS, late of New Washington, Clearfield county, Penn'a., deceased, having been duly granted to the undersigned, all persons indebted to said estate will please make immediate payment, and those having claims or demands against the same will present them properly authenticated for settlement without delay. MARGARET M. BYERS,
Executrix.
New Washington, Pa., Oct. 29, 1879-6t*

NEW FIRM

—AND—

NEW GOODS!

Room No. 4, Pie's Opera House,

CLEARFIELD, PA

THE undersigned have just opened a full line of Groceries, such as

TEAS, COFFEES, SUGARS, SYRUPS, SPICES, DRIED FRUIT, CANNED FRUIT, ALSO, SMOKING AND CHEWING TOBACCO, CIGARS, QUEENSWARE, GLASSWARE, TINWARE, WOOD AND WILLOW-WARE, BROOMS, ETC.

Flour, Feed and Chop of all kinds,

which we will sell at lowest prices for cash, or exchange for produce or grain.
H. H. & ISAAC MARKLE.
Clearfield, Pa., Sept. 24, 1879-tf.

New Advertisements.

IN THIS age of Commerce and in these go-a-head times, the pressing demand is for thoroughly trained men for business. Our Institution offers unsurpassed facilities to young and middle aged men for obtaining a Practical Education. A short time only is required to complete the course of study. Expenses light. Individual instruction. Students can enter at any time. No vacations. For circulars address P. DUFF & SONS, Pittsburgh.

Duff's Bookkeeping, published by Harper & Bros; printed in colors 400 pp. The largest work on the science published. A work for bankers, railroads, business men and practical accountants. Price, $3.00, postage 25 cents.
Oct. 22, '79-1m.

PUBLIC SALE
—OF—
UNCLAIMED FREIGHT!

THE Pennsylvania Railroad Company will offer at Public Sale, at the several stations indicated below, on

Thursday, Nov. 13th, 1879,

Commencing at 10 o'clock A. M., the following described articles, as designated, unless the owners or consignees pay charges and remove the same before the day of sale:

Description of Goods.	*Consignee.*
HOUTZDALE.	
1 Raft Stove	James P. Curry.
1 Raft Rope	Wm. Davis.
2 box rafting tools	C. Noel.
OSCEOLA.	
2 boxes M. tobacco	M. Griffey.
1 bbl liquor, 1 keg do	Geo. W. Lane.
CLEARFIELD.	
11 corn shellers, 13 bdls fixtures	W. S. Reed.
1 iron rail	Fred Sackett.
1 sewing machine	G. C. Passmore.
2 paper package	H. B. Spackman.
1 boat	T. M. Christie.
CURWENSVILLE.	
Coil rope, box, raft stove, pkg tools	J. H. Burch.
Wooden Indian sign	Ross Bloom.
Bale rope	J. W. Bell.
Bale rope	J. W. Campbell.
Bale rope	T. J. Campbell.
Bale rope, bale raft tools	J. W. Campbell.
Bale rope, bale raft tools	T. J. Campbell.
Box merchandise	J. Caldwell.
Bale rope	C. Frankhouser.
Bale rope	D. J. Ferguson.
Bale rope, bale tools	Jas. L. Gorman.
Box medicine	W. W. Marsh.
Raft stove	J. H. Norris.
Canthook, bale tools	E. L. Passmore.
Bale raft tools	John A. Sylvis.
Bundle, axe, augers and rope	J. B. Smead.
Raft stove, bag r. tools & rope	Levi Sunderland.
1 drill and pole	John Swan, Sr.
1 lever	J. W. Thompson.
2 bags seed	A. C. Williams.
Box tools	Thos. J. Young.

By order of
JOHN REILLY,
Supt. Transportation, P. R. R.
Altoona, Pa., Oct. 22, 1879-3t.

THIS CUT represents the WINCHESTER REPEATING RIFLE, Price $25, with a 24-inch barrel, plain trigger and magazine, holds 15 cartridges. These Guns are made any length desired. For each additional inch add $1, and for set trigger, add $4.

All kinds of BREECH LOADING SHOT GUNS from $4 to $100, REVOLVERS from $1 to $20, and MUZZLE LOADING SHOT GUNS from $3 to $50.

Now is the Time to Order these Guns.

JOHN E. HARDER, Dealer in Guns, Revolvers, &c., **Clearfield, Pa.**

Oct. 22, 1879-2m.

TRIAL LIST.—List of Causes set down for trial at November Term of Court, commencing Monday, November 10th, 1879, and continuing three weeks:

FIRST WEEK, NOVEMBER 10TH.

Kephart & Bailey vs. Moshannon L & L Co
Samuel Hagerty heirs vs. Cyrus Jeffries et al
Jacob Geiner vs. SC Patchin, Adm'r.
Christian Ley et al vs. Paul Darling et al
" " vs. R Arthurs et al
G B Goodlander vs. Geo Kramer et al
Wm Westover vs. J & E McEwen
Peter McGeorge vs. J W Davis & Bro's
Dillon & McFarland vs. S Cowen & J Taylor
Thomas Mitchell vs. John Dillen et al
G B Goodlander vs. Kramer & Bell
W A Bloom, Exec'r vs. Isaac Thompson et al
J W Patterson to use vs. Wm H Rimer
John W Davis vs. Groons & Duckey
J D Hicks vs. W G Kelly

SECOND WEEK, NOV. 17TH.

Mitchell McMurray vs. JE&JB Gearhart et al
J W Patterson to use vs. W H Rimer
R C Thompson et al vs. J W Bell et al
John Booth vs. Morrisdale Coal Co
Com'th, use of M Hess vs. David Askey et al
J Frank Reed vs. Jesse Diggins
Andrew Gardner vs. Curtis Reams et al
S Wolf, Assignee vs. James Rea
D C Hensel vs. Daniel Miller
J C Ackard vs. John Lightner
H H Shillingford vs. Robert Hare Powell
John M Cummings vs. G W Gallaher, Adm'r
E A & W D Irvin vs. Uriah Lloyd
Elias Smiley vs. DuBois & Fuller
Casper Leipoldt vs. Christian Tubbs
A B Martin vs. David Dunn et al
Henry Kriner vs. Jason Kirk jr survivor
Co N Bank of Cl'd vs. A Humphrey
" " " vs. William A Wallace
John Irvin & Bro's vs. Fred S Bloom

THIRD WEEK, NOV. 24TH.

F K Arnold & Co vs. J W Carlile
" " vs. L B Carlile
Robert Taylor vs. C Cone & R McPherson
John J Read vs. John A Miller et al
T J Boyer vs. A Heberling et al Ex's
Com'th, use of W Curry vs. J Kinkade et al
J R Martin vs. Lydia J Harner
Samuel Hagerty vs. A B Shaw
John Moore vs. Wm Luther et al
Bridget Baker vs. A V Railroad Co
Jos R McMurray vs. John Irvin & Bro's
R A Holden vs. " "
C Helper et al Adm'rs vs. James A Irvin
Snyder, Har's Bass't & Co vs. John Irvin & Bro's
D J Hoar & Co vs. " "
D McLaughlin vs. R S Stewart
James Port use of vs. Jacob Rinefelt et al
John Boynton vs. Thomas Parks et al
J P Stewart, endorsee vs. Wm Westover
James P Hale vs. Wm E Drane et al

ELI BLOOM, Prothonotary.

If you want to see the finest Stock of

Ready-Made Clothing

IN CLEARFIELD, GO TO

GUINZBURG'S.

If you want to Buy the best Fitting

Clothing;

If you want the most Reliably Made

CLOTHING.

If you want to buy at the lowest Cash Prices, go to

GUINZBURG'S.

If you want to see the best assortment of

BOYS' CLOTHING;

If you want to see a nice selection of

Gents' Furnishing Goods;

If you want to buy a

FINE HAT or a GOOD UMBRELLA, or a TRUNK or VALISE,

If you want to get the worth of your Money, don't fail to go to

GUINZBURG'S,

WESTERN HOTEL CORNER, Clearfield, Pa.
Oct. 29, 1879-tf.

New Advertisements.

5,000 BUSHELS.—George Weaver & Co. want five thousand bushels of OATS, now, and will pay cash or produce.
Clearfield, Pa., Aug. 13, 1879-tf.

HOUSE FOR RENT.—A two-story brick house on Pine street, east of the Presbyterian Church. Three rooms up and three down stairs. A good stable, ice house, and garden attached. For further particulars, apply to J. B. GRAHAM,
April 30, 1879-tf. Clearfield, Pa.

PROPERTY FOR RENT.
Mrs. John B. Rafferty, of Penn township, offers for rent a dwelling house and store room, situate in the village of Pennville. For further information apply to, or address, Mrs. J. B. RAFFERTY,
oct. 23,'78-tf. Grampian Hills.

DIVORCE NOTICE.—In Common Pleas Court of Clearfield county Pa.
Joseph Interewicz } No. 36 June T., '79
vs. } alias sub. sur.
Margaret Interewicz } Divorce.
To Margaret Interewicz respondent:—You are hereby notified to appear in the said Court at Clearfield, on the 2nd Monday of January, 1880, to show cause if any you have, why a divorce from Joseph Interewicz the petitioner should not be granted to answer complaint contained in the petition asking for such a decree.
A. PENTZ Jr., Sheriff.
Sheriff's office, Clearfield Pa., Oct. 15, 1879.

FOR SALE.—
The undersigned will sell at private sale all that tract or parcel of land situate in Decatur township, Clearfield county, Pa., within a short distance of the Tyrone & Clearfield R. R., and adjoining lands of Robert Hudson and others, and known as the Jacob B. Gearhart lot. The said tract containing 60 acres more or less, with two veins of valuable coal thereon, has about 30 acres cleared, and is the key to a large body of coal about being developed. Will be sold low and upon easy terms. For particulars, apply to
DAVID L. KREBS.
Clearfield, Pa., July 12, 1878.

AUDITOR'S NOTICE.—In the Orphans' Court of Clearfield county, Pa. In the matter of the estate of William Shimel, late of Morris township, dec'd.
The undersigned Auditor, appointed by said Court to distribute the moneys arising from the sale of the real estate of William Shimel, late of Morris township, Clearfield county, dec'd, to and among the parties legally entitled thereto, hereby gives notice, that he will meet the parties interested at his office in Clearfield, on FRIDAY, the 31st DAY of OCTOBER, 1879 at 2 o'clock P. M., when and where all parties interested may attend. OSCAR MITCHELL,
Auditor.
Clearfield, Pa., Oct. 15th, 1879-3t.

BLACKSMITHING.

Horse-Shoeing
A Specialty.

The undersigned, being thankful for past favors, would respectfully inform the citizens of Clearfield and vicinity that he has purchased the shop in Clearfield borough recently occupied by Amos Kennard, situated on Locust street, in the rear of Geo. Weaver & Co.'s store, where by strict and close attention to business, he hopes to receive a large share of public patronage.
Prices reasonable and all work guaranteed.
CHAS. H. HALFORD.
Clearfield, Pa., Oct. 15, 1879-3m.

COURT PROCLAMATION.—WHEREAS, Hon. C. A. MAYER, President Judge of the Court of Common Pleas of the twenty-fifth Judicial District, composed of the counties of Clearfield, Centre and Clinton, and Hon. ABRAM OGDEN and Hon. VINCENT B. HOLT, Associate Judges of Clearfield county, have issued their precept, to me directed, for the holding of a Court of Common Pleas, at the Court House, at Clearfield, in and for the county of Clearfield, commencing on the SECOND MONDAY, THE 10TH DAY OF NOVEMBER, 1879, and continuing three weeks.
NOTICE is therefore hereby given to jurors and witnesses, in and for said county of Clearfield to be and appear in their proper persons, at 10 o'clock A. M. of said day, to do those things which in their behalf pertain to be done.
GIVEN under my hand at Clearfield, this 22d day of October, in the year of our Lord one thousand eight hundred and seventy-nine.
ANDREW PENTZ, jr., Sheriff.
oct22 tc.

GEO. WEAVER & CO.,

SECOND STREET,

CLEARFIELD, PA.,

Have opened up, in the storeroom lately occupied by Weaver & Betts, on Second street, a large and well selected stock of

Dry-Goods, Groceries,

BOOTS AND SHOES,

QUEENSWARE, WOOD & WILLOW WARE,

HATS AND CAPS,

FLOUR, FEED, SALT, &c.

Which they will dispose of at reasonable rates for cash, or exchange for country produce.
GEORGE WEAVER & CO.
Clearfield, Pa., Jan. 9, 1878-tf.

HOMESTEAD FOR SALE
—IN THE—
Borough of Curwensville!

THAT well-known property situate on the bank of the Susquehanna river, in the borough of Curwensville, Clearfield county, Pa., occupied by the late BENJAMIN HARTSHORN, dec'd, is now offered for sale. It contains about

Thirteen Acres,

Upon which is erected a fine two-story frame

DWELLING HOUSE,

STABLE, and the necessary outbuildings, and also a FLOWING FOUNTAIN of pure SPRING WATER. This is a very desirable property for a private residence. The property is now offered at PRIVATE SALE, on reasonable terms. For further information in relation to it, call at the premises, or apply to the undersigned in person or by letter.
HURXTHAL W. SMITH,
Attorney for the Heirs.
Clearfield, Pa., Sept. 3d, 1879-tf.

ORPHANS' COURT SALE
OF
Vauable Real Estate.

IN pursuance of an order of the Orphans' Court of Clearfield county, the undersigned, Administrators of the estate of David Bell, late of Greenwood township, will offer at public sale at Bellsville, in said township, on

Wednesday, Nov. 12th, 1879,

AT 2 O'CLOCK P. M.

the following described Real Estate, to wit:

LOT NO. 1, Situate in Greenwood township, bounded and described as follows: On the north by land of said estate, on the south by the Susquehanna river and land of David Mitchell, on the east by land of Frampton Bell, and on the west by land of David Mitchell, being the homestead Lot of said estate, containing about

TWO HUNDRED ACRES.

LOT NO. 2, Bounded on the north by lands of Irvins and Newcomer, on the south by Lot No. 1. and lands of David Mitchell, on the east by Frampton Bell's land, and on the west by A. W. Newcomer, containing

TWO HUNDRED AND FIFTEEN ACRES,

being all timber land, having thereon a considerable amount of white oak, white pine, and hemlock timber.

LOT NO. 3, Situated in Bell township, and about three miles from the river, bounded on the north by land of R. C. Thompson, on the south by Irvin & Thompson, on the east by the same, and on the west by Reed, Weaver & Betts, containing

TWO HUNDRED ACRES,

being all timbered with pine, oak and hemlock, and would make a very good farm.

LOT NO. 4, Situated in Greenwood township, bounded on the north by lands of D. McCracken, on the south by Jacob Fryer, on the east by Bell and Stephenson, and on the west by Jacob Graff survey, containing

ONE HUNDRED ACRES,

about twenty acres of which is cleared.

Parties desiring to examine these lands will be assisted in doing so by calling upon either of the undersigned.

TERMS OF SALE.

ONE-THIRD of the purchase money must be paid down, ONE-THIRD on the first day of June, 1880, and the balance on the first day of June, 1881, the last two payments to be with interest, and to be secured by bond and mortgage on the premises. Any person purchasing either of the above Lots, and not complying with the above, will be liable to any loss sustained by a re-sale. The Administrators reserve the right to accept or reject any and all bids.
F. I. THOMPSON,
THOS. W. MOORE,
Curwensville, Oct. 15-'79-3t Administrator.

Miscellaneous.

T. A. FLECK. A. M. HILLS.

NEW. NEW. NEW.
Fall and Winter Styles,
AT THE ONE PRICE DRY GOODS STORE OF
T. A. FLECK & CO.,
CLEARFIELD, PA.

DRESS GOODS,

Black and Colored Cashmeres, Brocade Dress Goods, Plain Dress Goods, New Shawls, Ladies' Coats, Red Flannels, Gray Flannels, Plaid Flannels, Navy Blue Flannels, Waterproofs and Ladies' Cloths, all colors, Cassimeres, Men's and Boys' Wear, Dress Ginghams, Calicoes and Muslins. Our stock was never better. Our Ladies' Skirts are beautiful.

Millinery Goods,

A complete Stock at our usual Bargains.

HATS, BONNETS,

Plumes, Flowers, Wings, Ostrich Tips, all kinds of Fancy Wings and Birds, New Brocade Velvets and Silks, Satins, Black and Colored Silks, Black and Colored Silk Velvet, Kid Gloves, Lisle Gloves, Silk Fringe, Buttons, Laces, Corsets, Embroideries, Edgings, Insertings,

SILK HANDKERCHIEFS,

Linen Handkerchiefs, Ladies' Ties, Ribbons, Germantown Yarns, Zephyrs and Fancy Yarns, Ladies,' Gent's and Children's Underwear, Ladies,' Gent's and Children's Hose. We don't intend to have any store in Clearfield county beat us in anything—style, prices, quantity, quality, or selling. Give us a call and see for yourself.

Oil Cloths, Ottomans, CARPETS, **Rugs, Etc.**

T. A. FLECK & CO.

Graham's Building, - Market St., - Clearfield, Pa.
Sept. 1, '79-1y

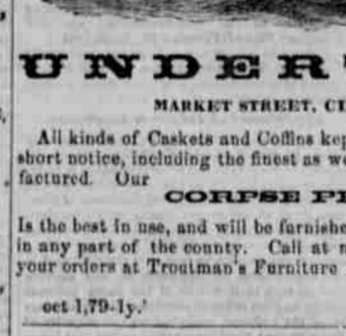

SIMPLICITY SIMPLIFIED! SUPERIORITY MAINTAINED!
Improvements September, 1878!

Having regard for the demand of the progressive age, we now offer to the World the

NEW VICTOR

WITH SEVERAL

Important Improvements.

Notwithstanding the VICTOR has long been the peer of any machine in the market—a fact supported by a host of volunteer witnesses—we now confidently claim for it greater simplicity, a wonderful reduction of friction, and altogether a *Rare Combination of Desirable Qualities*. For sale by Merchants and others.

Send for Illustrated Circular and Prices. Liberal Terms to the Trade.

Don't buy until you have seen the lightest running machine in the World,—the Ever Reliable "VICTOR."

VICTOR SEWING MACHINE COMPANY,
MIDDLETOWN, CONN., and Nos. 199 and 201 Wabash Avenue, CHICAGO, ILL.

JAMES L. LEAVY,

UNDERTAKER,

MARKET STREET, CLEARFIELD, PENN'A.

All kinds of Caskets and Coffins kept on hand, and furnished to order on short notice, including the finest as well as the cheapest that can be manufactured. Our

CORPSE PRESERVER

Is the best in use, and will be furnished when required. Funerals attended in any part of the county. Call at my office, on Second street, or leave your orders at Troutman's Furniture Store, adjoining the Postoffice.
JAS. L. LEAVY,
oct 1,'79-1y. Clearfield, Pa.

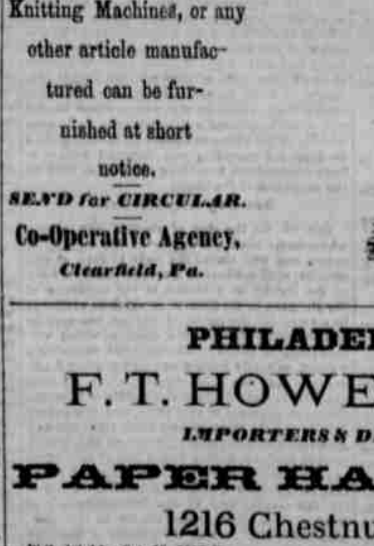

Chamberlin Stump Puller,
CONKLIN WAGON,
Watertown Spring Wagons,
MONITOR CORN SHELLER,
Hampton Dish Washers,
CARRIAGES, HARNESS,
Pumps of all kinds.
PLATFORM SCALES,
Blanchard Churn,
ETC., ETC., ETC.,

FOR SALE BY
THE CO-OPERATIVE AGENCY,
Clearfield, Penn'a.

Farm Bells,
CUTTING BOXES,
Furniture of all kinds,
SEED DRILLS,
Knitting Machines, or any other article manufactured can be furnished at short notice.

SEND for CIRCULAR.

Co-Operative Agency,
Clearfield, Pa.

August 27, 1879-tf.

PHILADELPHIA.
F. T. HOWELL & CO.,
IMPORTERS & DEALERS IN
PAPER HANGINGS
1216 Chestnut Street.

Philadelphia, Oct. 22, 1879-3m.

New Advertisements.

TIMBER FOR SALE.

The undersigned offers for sale all the pine, oak, poplar and hemlock timber on 413 acres of land in Clearfield county. Parties consulting the map or atlas of the county, will find it in Brady township, adjoining the Bell township line, and known as tract No. 1434. This timber will be held open for sale until the 1st of December next. For further particulars apply to or address,
GEO. B. GOODLANDER.
October 15, 1879-tf. Clearfield, Pa.

ARNOLD HAS ADVANCED
Prices of Shingles,
SHAVED AND SAWED.
Curwensville, Jan. 9, '78-tf.

New Advertisements.

CAUTION.—Whereas my wife, Lucy Briel, has left my bed and board without just cause or provocation, I hereby warn all persons not to trust or harbor her on my account as I will pay no debts of her contracting.
J. S. BRIEL.
Frenchville, Oct. 15, '79-3t.

ADMINISTRATORS' NOTICE.
Notice is hereby given that Letters of Administration de bonis non on the estate of LYDIA DOWLING, late of Lawrence twp, Clearfield Co., Pa., deceased, having been duly granted to the undersigned, all persons indebted to said estate will please make immediate payment, and those having claims or demands against the same will present them properly authenticated for settlement without delay. AARON C. TATE,
Administrator D. B. N.
Clearfield, Pa., Oct. 8, 1879-6t.