R. J. CHENEY

Draper & Tailor,

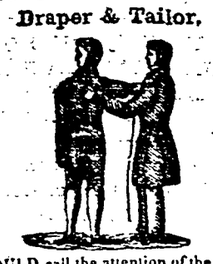

WOULD call the attention of the Citizens of Coudersport, and the community at large, he would say to them, that he was prepared to do all kinds of work in the line of

TAILORING

in the most approved style, and he flatters himself by his long experience in the above business, that he can suit the most fastidious, and holds himself responsible for all work done at his Store.

He will spare no pains in cutting and marking, for others to make.

All kinds of Grain and produce taken in exchange for cutting or making, at the market price, and cash not refused if offered.

FLOUR, Corn Meal, Dried Apples, and Plums, for sale at R. J. CHENEY'S.

OATS, Corn, Buckwheat, bought and sold at R. J. CHENEY'S.

BUCKWHAT FLOUR FOR SALE AT R. J. C's. D. W. SPENCER, Agent.

D. W. SPENCER, Agent, Coudersport, Pa. for all kinds of Patent Medicines, Liniment, Ointments, &c. &c. A few of which I will name below.

ALL KINDS.

DR. D. Jayne's Family Medicines, Philadelphia.

J. C. Ayer's Cherry Pectoral, and Pills, Lowell.

VAUGHN'S LITHONTRIPTIC, Buffalo.

WISTAR'S Cherry, SWAYNE' SCherry, CURTIS Cherry.

McARTHUR'S Liniment, Jayne's Liniment.

DR. OSBORNE'S GOLDEN OINTMENT &c. &c. &c. &c.

all of which will be sold at Manufacturers' prices, wholesale and retail. Peddlers, and the Public generally are invited to call at

D. W. S.

Coudersport, Jan. 17, 1856.

R. J. CHENEY

IS HOME FROM THE CITY

WITH a New Stock of Goods, such as Groceries, Cloths, Domestic Dry

GOODS,

Which will be sold lower than any other person would be willing to sell in this town.

WHOLE SALE & RETAIL

for ready Pay at the old stand of

D. W. SPENCER.

NEW arrival of fresh Teas, from 37½ cents to $1.00 per pound, at R. J. CHENEY'S

D. W. SPENCER, Agent.

ESSENCE of Coffee, Coffee sold at lower prices than at any other Store in town, as it was purchased before the last rise, at

R. J. CHENEY'S.

D. W. SPENCER, Agent.

BUTTER & Grain, for sale at R. J. C'S

D. W. SPENCER Agent.

MAGAZINES.

PUTNAM'S, Graham's, Frank Leslie's, Blackwood's, Knickerbocker, and Household Words, for sale at the

JOURNAL BOOK STORE.

SHERIFF'S SALES.

BY VIRTUE of sundry writs of Venditioni Exponas, issued out of the Court of Common Pleas of Potter County, Pennsylvania, and to me directed, I shall expose to public sale or outcry, at the Court House, in the Borough of Coudersport, on Monday, the 18th day of February, 1856, at 10 o'clock, A. M., the following described real estate, to-wit:

Certain real estate situate in Harrison township, Potter Co., Pa., bounded on the north by lot no. 42, east by the Tioga county line, south by lot no. 45, and west by lot no. 39, being lot no. 38, and part of warrant no. 1786—containing 22 acres of land, of which about twelve acres are improved, with a log house and some fruit trees thereon. Seized, taken in execution, and to be sold as the property of Chester Ellsworth.

—ALSO—

Real estate situate in Allegany Township, Potter County, Pa. bounded on the north by lands of Fox & Ross and Robinson Nelson, on the east by Wm. Nelson, south by lands of Ass F. & Amos Raymond, and on the west by lands of Hastings, Morley, Fox and Ross, containing 122 acres being Lot No. 89 of the allotment of Fox and Ross in said township, on which are seventeen acres improved, with one log house thereon.

Seized and taken in execution, and to be sold as the property of Benjamin H. Quick.

—ALSO—

Certain real estate situate in Harrison Township, Potter County, Pa., bounded on the north by lands of S. C. Lewis, east by the west line of Tioga County, south by land of J. Billie, and west by land of B. Lewis, containing seventy-five acres, of which about twenty-five acres are improved, with one log house and some apple trees thereon.

Seized and taken in execution, and to be sold as the property of Rhodes Wilkinson.

—ALSO—

Certain real estate situate in Eulalia Township, Potter county, Pa., beginning at a post 312 perches west of the south east corner of Patent 2124 in District No. 2, being part of said Patent, thence north 166 perches & 16½ links to a beech tree, thence west 79 perches 12½ links to a beech tree, thence south 166 perches 16½ links to a post, thence east 79 perches 12½ links to the place of beginning, containing fifty acres and allowance for roads, and about ten acres of which are improved, with a frame house, one frame barn, one spring house and some fruit trees thereon.

Seized and taken in execution, and to be sold as the property of Yates Anson.

—ALSO—

Real estate situate in Allegany township, Potter County, Pa. bounded on the north by lands of Daniel Raymond and D. N. Jincks, on the east and south by unseated lands, and on the west by Daniel Raymond, containing one hundred acres more or less, twenty acres improved, with a log house, log barn and an apple orchard thereon.

Seized and taken in execution, and to be sold as the property of Jesse M. Moon.

—ALSO—

Real estate situate in the township of Sharon, Potter County, Pa. bounded on the north by the Oswayo Creek, east by the line of warrant No. 2194, south by lands of Stephens and White, and west by lands of Stephens, white and Silas Babbitt, being par of Warrant No. 2194, containing 96 2-10 acres of which one acre is cleared, with a Water saw mill, two dwelling houses and two barns thereon.

Seized and taken in execution, and to be sold as the property of Luke Stevens.

—ALSO—

Certain real estate situate in the Township of Sharon, Potter County, Pa., bounded on the north by Oswayo Creek, east by the east line of warrant No. 2194, south by lands of Stephens & White, and west by lands of Stephens & White and Silas Babbitt, being part of warrant No. 2194, containing ninety-six and two tenth acres, some of it cleared with one water saw mill, two dwelling houses and two barns thereon.

Seized and taken in execution, and to be sold as the property of Luke Stevens.

P. A. STEBBINS, Sheriff.

LIST OF CAUSES

FOR TRIAL AT FEB. TERM, 1856.

E. F. Carrier	vs.	G. N. Smith and Sampson Short.
J. O. Williams & wife	"	Harriette Losey
Silas N. Howard	"	Richard Goodman
Bingham School Dist.	"	C. C. Crum
H. W. May	"	R. W. M'Intyre
Williams & Phipps	"	Henry Crittenden
Geo. Fox, administ'r of S. M. Fox deceased	"	Deloss Dwight
Luman Scovil	"	George Estes
Luman Bell	"	Luman Bell, jr.
Versel Dickinson	"	John C. Cavanaugh
Truman Kibbe	"	William Callen
John J. Ridgway	"	Solomon Sartwell
Potter County	"	Harry Lord
H. Lamonte	"	Luman Bell, jr.
Asa B. Gibbs	"	Rans. Harmon et al
Versel Dickinson	"	W. T. & A. F. Jones

THOS. B. TYLER, *Prothonotary.*

Prothonotary's Office, Coudersport, Jan. 10, 1856

Court Proclamation.

WHEREAS, the Hon. R. G. White, President Judge and the Hon. O. A Lewis and Joseph Mann, Esqs, Associate Judges of the Courts, of Oyer and Terminer and General Jail Delivery, Quarter Sessions of the Peace, Orphan's Court and Court of Common Pleas for the County of Potter, have issued their precept, bearing date the 22nd day of Sept. in the year of our Lord one thousand eight hundred and fifty-five, and to me directed, for holding a Court of Oyer and Terminer and General Jail Delivery, Quarter Sessions of the Peace, Orphan's Court, and Court of Common Pleas, in the Borough of Coudersport, on MONDAY, the 18th day of February next, and to continue one week.

Notice is therefore hereby given to the Coroners, Justices of the Peace, and Constables within the county, that they be then and there, in their proper persons, at 10 o'clock, A. M. of said day, with their rolls, records, inquisitions, examinations, and other remembrances, to do those things which to their offices appertain to be done. And those who are bound by their recognizances to prosecute against the prisoners that are or shall be in the jail of the said county of Potter are to be then and there to prosecute against them as will be just.

Dated at Coudersport, Jan. 17th 1856 and the 80th year of the Independence of the United States of America.

P. A. STEBBINS, Sheriff.

POTTER COUNTY, SS:

THE COMMONWEALTH of PENNSYLVANIA to the Coroner of Potter County, Greeting:

We command you, that of the goods and chattels, lands and tenements of L. D. Williams, in your bailiwick, you cause to be levied and made as well a certain debt of fifty-two dollars and forty-eight cents, as three dollars and sixty cents of like money, for costs, which Samuel M. Mills, now for use of P. A. Stebbins, lately recovered in our County Court of Common Pleas of said County, against the said Defendant; and have you those moneys before our Judges at Coudersport, at our County Court of Common Pleas, there to be held the 18th day of February next, to render to the said Plaintiff for his debt and costs aforesaid—and also this writ.

Witness the Hon. ROBERT G. WHITE, President Judge of our said Court at Coudersport, the 7th day of Jan., A. D. 1856.

T. B. TYLER, Proth'y

By virtue of the above writ to me directed, I have levied on the following described real estate situated in Sweden and Allegany townships, to wit: Bounded on the north by lots nos. 86 and 133, and unseated lands of Fox estate, east by unseated lands of Bingham estate, south by lands of Bingham estate, and west by lands of Bingham estate and Fox estate, being lots nos. 60 and 131—containing 244.4 acres, of which there is about thirty acres improved. On it is one frame and log house, and two frame barns, and fruit trees thereon—being lots nos. 60 and 131.

AMOS FRENCH, Coroner.

Jan. 14, 1856.

NOTICE.

THE Subscriber hereby gives notice to the public, that having given Henrietta Nutting his note for forty dollars bearing date Jan. 13, 1855, payable the 1st of June, 1856—and having never received any value therefor, he warns any person from buying the said note with any expectation of his paying it.

MARSHALL H. NICHOLS.

Sharon, Jan. 3, 1856. 3t

VIOLINS and Flutes just received by

TYLER.

New Books.

LADIES and Gentlemen are invited to call and examine the new books and other goods just received and for sale at

TYLER & JONES'S

DIARIES for 1855 just received at

TYLER'S

SODA, Cream Tartar Magnesia, Alum Chalk, Salts, and Glue, for sale at the

GROCERY STORE.

'I Come to bring you Life and Health.'

DR. CURTIS' HYGEANA, or Inhaling Hygean Vapor and Cherry Syrup, for the cure of Pulmonary Consumption, Asthma, Bronchitis, Coughs, Colds, and all Lung and Liver complaints. A new method of Inhalation for the cure of the above named diseases

For sale by D. W. SPENCER.

PATENT PAILS, Bed Cords, Clothes Lines, Horse Cords, Curry Combs, Horse Brushes, to be sold at MANN'S.

VIOLIN Strings at

Drug and Book Store.

ZINC and Mineral Paints, with direction for using, at TYLER & JONES'S

Babbit's Yeast and Soap Powders.—These superior articles are warranted to save time and money, and promote peace and harmony in families.

TYLER & JONES'S.

NURSERYMEN, FRUIT GROWERS & FARMERS.

THE NEW YORK HORTICULTURAL REVIEW,

A Journal of Suburban art.

SUPERBLY AND PROFUSELY ILLUSTRATED

Devoted to the Advancement of the Rural Interests in AMERICA.

This one of the largest and most elaborate works of the kind in the world.

Rural Architecture forms one of the principal features. Each number contains from two to four engravings of model cottages, from designs by eminent and skilful architects.—Space is also assigned to the tasteful art of Landscape Gardening; engraved plans of gardens in every style, and adapted to the peculiarities of different orders of architecture, beautify the work.

Engravings of new fruits, new flowers, new vegetables, &c., are illustrated and described as soon as their respective qualities can determined, forming the most complete and elegant Manual of Rural Husbandry ever attempted.

An experienced corps of practical writers seven in number, are engaged to fill its columns.

It contains seventy large pages, and is printed on the finest pearl-surfaced paper, manufactured expressly.

TERMS:—$2 per annum, payable invariably in advance. Fifty cents commission on each subscriber allowed to those who act as agents. $1.000 will be distributed at the end of the year among those who send the twenty largest lists of subscribers. These premiums will be paid in cash. The first premium will be $500.

The following are selected from hundreds of similar notices, voluntarily contributed by contemporaneous publications:—

The Horticultural Review deserves the most liberal patronage. It is not only eminently practical, but is written in a style that equals the best efforts of the late A. J. Downing.—*Knickerbocker.*

The most elegant and useful book of the kind that has ever come under our observation.—*Register.*

Mr. Reagles, the Editor of the Horticultural Review, is a practical pomologist, and one of the finest scholars our country boasts of. He possesses the glowing descriptive powers of Dickens, the elegant gossip of Walpole, combined with a thorough knowledge of rural art.—*State Police Tribune.*

Farmers, buy it for your sons—buy it for your daughters. It is a rich intellectual treat; a rare combination of the beautiful and the useful.—*Argus, N. Y.*

We had thought that in Downing's death, the eloquent advocate of rural adornment, had become only a cherished remembrance; but in Mr. Reagles we discover an equally rich mine of mental wealth, that betokens the influence of the spirit that is gone.—*Montrose Tribune.*

Advertisers will find this an unsurpassed medium of publicity, as the Horticultural Review circulates extensively in every State in the Union. Advertisements inserted at the rate of $10 per page.

WOOD ENGRAVING

Those requiring Wood Engraving, can have their orders executed in an unrivalled manner. *Special attention* is given to views of ANIMALS; an experienced English Draughtsman is engaged for this express express. Persons living at a distance can forward a daguerreotype of the object [by mail] they wish engraved, which will be a sufficient guide to obtain a perfect *fac-simile.* Stock Breeders will be dealt with on very liberal terms.

Our Exchange List is already very large.—A further extension is not desired, unless publishers are willing to give the above advertisement several insertions in their respective papers.

Agricultural Books can be furnished on every useful subject, from both English and American publishers, by enclosing to our address the price of the book required.

Specimen copies will be forwarded on the receipt of 18 cts. in postage stamps.

C. BEAGLES, Publisher,

208 Broadway, New York.

War Declared at Last.

THE long repose of Europe is about to be disturbed by the bugle's note and the reville of the drum, calling its slumbering millions to arms in the defense of their firesides and their country. England and France are calling for men and means, and sending forward their armies to battle against the aggressions of the Russian Bear; but while the Old World is convulsed by revolution, unusual peace and plenty reign in the New.

In the peaceful and quiet pursuit of our business we have formed a copartnership under the name and style of N. S. BUTLER & CO., and have taken the store in Empire Block, in the village of Olean, formerly occupied by Thing & Brother, and are now receiving a splendid new stock of goods adapted to the season and wants of the community, which we intend to sell exclusively for cash down, at prices that will cause consternation and dismay in the ranks of old fogyism that has been so long established in this section.

Our stock will consist in part of the following Goods:

Hardware,	Crockery,	Boots & Shoes,
Hats,	Caps,	Carpets,
Oil Cloths,	Drugs,	Medicines,
Dye Stuffs,	Glass,	Paints & Oils,
Sash,	Putty,	Chairs,
Bedsteads,	Mattrasses,	Feathers

Stone and Wooden Ware,

And we mean to keep such an assortment of the above goods that persons from a distance can be assured of finding everything they usually want at prices that will do them good. Call and see for yourselves.

N. S. BUTLER & CO.

Olean, May 5, 1854. 6-51

HONEY.—A good quality of honey for sale at C. SMITH'S

Bounty Land.

THE undersigned will give particular attention to the procuring of Bounty Land for all those entitled thereto under the late or any previous Act of Congress.

A. G. OLMSTED.

Coudersport, Pa., March 15, 1855. 43 ym

LIFE OF HORACE GREELEY,

Prayer Books

Fanny Gray,

The Oracle of Flowers, and a new supply of SCHOOL BOOKS,

Just received at the

JOURNAL BOOK-STORE.

NEW BOOKS just received at the JOURNAL BOOK-STORE

Sept. 1, 1854. 7-16

OILS and PAINTS at

A. F. JONES'.

INDIAN MEAL and BUCKWHEAT constantly on hand at the

NEW PROVISION STORE.

POTTER COUNTY SS:

THE COMMONWEALTH OF PENNSYLVANIA to the Sheriff of Potter County, greeting:

We command you, that you attach Justin Forbes & Ethel V. Brunson late of your county, by all and singular his goods and chattels, lands and tenements, in whose hands or possession soever the same may be, so that he be and appear before our court of Common Pleas, to be holden at Coudersport, in and for said county, on the 18th day of February next, there to answer Russell O. Goodrich of a plea Assumpsit, that he be and appear before our court on the said 18th day of February to answer what shall be objected against him, and abide the judgment of the court therein. And have you then and there this writ.

Witness, the Hon. ROBERT G. WHITE, President Judge of our said Court at Coudersport, the 5th day of December, A. D. 1855.

THOS. B. TYLER, *Prothonotary.*

By virtue of the above writ to me directed, I have levied on the following described real estate: Situate in Sharon township, Potter county, State of Pennsylvania. Beginning at a post, the north-west corner Simon Drake's lot, thence by the line of said lot south 99 perches to a post corner, thence north fifty degrees west, 166.2 perches to a post, thence north 33.8 perches to a black ash corner, thence north forty degrees east fifty perches to the road, thence along the road south fifty degrees east, 64.3 perches to the place of beginning—containing 44 acres and 129 perches strict measure, of which there is about four acres improved, on which there is one frame house, one frame barn, and fruit trees thereon.

P. A. STEBBINS, Sheriff.

Coudersport, Dec. 27, 1855.

☞ Wellsville Free Press please copy six times, and send your bill to this office.

WAGONS & SLEIGHS

THE subscribers, having rented the wheelwright shop formerly occupied by John Reckhow, respectfully inform the citizens of Potter County and the rest of mankind, that they are prepared to make sleighs of all descriptions on short

NOTICE,

and to build all kinds of wagons according to order.

☞ Repairing neatly and expeditously done. Orders from a distance promptly attended to.

J. RECKHOW, & E. J. THOMPSON.

Coudersport, Jan. 10th, 1856.

FOR sale at the above shop, a new Cutter.

ALSO ONE SET two horse, light BOBS.

G. G. Colvin vs. Emily K. Spencer & D. W. Spencer.	No. 77 May term, 1844

The undersigned, an auditor appointed by the Court to distribute money arising from sale of real estate in this cause, will attend to the duties of said appointment, at the Prothonotary's office in Coudersport, Pa., on Saturday, the 2nd day of February, 1856, at 1 P. M. Those interested in said distribution, can attend if they think proper.

A. G. OLMSTED, Auditor.

Jan. 10, 1856. 4t

Edward L. Paine Edwin S. Paine vs. Henry Ervay.	No. 188 December term, 1854.

The undersigned, an auditor appointed by the Court to distribute money arising from the sale of real estate in this cause, will attend to the duties of said appointment, at the Prothonotary's office, in Coudersport, Pa., on Friday, the 1st day of February, 1856, at 1 P. M. Those interested in said distribution, can attend if they think proper.

A. G. OLMSTED, Auditor.

Jan. 10, 1856. 4 t

SUPERIOR Sperm and Tallow Candles at C. S. JONES' PPOVISION STORE.

FRENCH MUSTARD—A new thing entirely, for sale at C. S. JONES'.

Executor's Notice.

WHEREAS letters Testamentary on the estate of Jesse Lewis deceased, late of the Township of Ulysses, Potter county, Pa., having been granted to the undersigned, all persons indebted to said estate are hereby notified that an immediate settlement should be made, and those having claims against the same are requested to present them for settlement.

O. LEWIS.

Ulysses, Oct. 18, 1855.

SPENCER, R. J. CHENEY'S Agent, has got some of the best tobacco out. All lovers of the weed can find it there I will guarantee.

BROADCLOTHS, Cassimeres, Satinets and Tweeds, can be bought of the under signed as cheap as at any other establishment in county.

A. V. JONES.

Administrator's Notice.

WHEREAS, letters of Administration on the estate of Harry Lyman deceased, late of Sharon Township, Potter County Pa., having been granted to the undersigned, all persons indebted to the said estate are hereby notified that an immediate settlement is requested, and those having claims against the same, are requested to present them for settlement.

C. S. JONES.

Coudersport, Pa., Nov. 21st, 1855.

SACKS OF SALT at the NEW PROVISION STORE.

NEW BOOKS.

MY BONDAGE & MY FREEDOM. By Fred. Douglass.

Journey to Central Africa. Bayard Taylor,

Ida Norman, by Mrs. Lincoln Phelps,

Gilmllan's Third Gallery of Portraits,

Father Clark, the Pioneer Preacher,

The Escaped Nun,

The Hidden Path,

Fables for Critics,

Together with a general stock of Standard and Miscellaneous Works; good books for *Young People*; Wall paper, Stationery at Wholesale & Retail; *Slates, Pens, Pencils, Inks*—in short everything in our line of business, in the greatest variety.

Our stock of Drugs, Medicines, Fancy Goods, Watches & Jewelry, has been greatly *enlarged to meet the increasing demands.*

We cordially invite the public to examine our goods. TYLER & JONES.

Coudersport, November, 1, 1855.

Drafting Instruments,

Water Colors, Drawing Paper, Pencils, and Brushes, just received at

TYLER & JONES'S.

CHEST HANDLES, Drawer do., Bolt Retches, Halter Snaps, Wardrobe Hoos, BarnDoor Hinges kept for sale by

LEWIS MANN

NEW FIRM.

ROBT. J. CHENEY would say to the people of Potter county that he has bought the building owned by Emily K. Spencer, and formerly occupied by D. W. Spencer, and commenced the mercantile business and has appointed D. W. Spencer, agent. I have adopted the

CASH OR READY-PAY SYSTEM.

Those desiring goods low, please favor me with a call. Grain, and all other kinds of produce taken in exchange for goods at the cash value.

ROBT. J. CHENEY.

D. W. SPENCER desires to express his acknowledgments to his friends and to the public for the patronage he has received in years past, and will endeavor to merit the continued favor of his old and many new friends in his new station.

Coudersport, Sept. 20th, 1855. 18

New Goods

AT THE KEYSTONE BLOCK.

THE undersigned would respectfully inform his old friends and the public generally, that he has resumed the mercantile business. He has purchased an entire

NEW STOCK OF DRY GOODS

which he is now receiving. Having sold goods in this community for a series of years, he flatters himself that he has selected a stock of winter dry goods that will suit the taste of his old customers, and such new ones as may give him a call. He cannot undertake to enumerate the articles that make up his assortment, but he has every variety and style of

DRESS GOODS,

BROAD CLOTHS,

HATS & CAPS,

YANKEE NOTIONS, &c.,

that are usually kept in a country store, or likely to suit the fancy of buyers. He also has a full supply of TEAS,

COFFEE,

RICE,

and other Groceries, also Hardware, Crockery, &c., &c., all of which he is anxious to exchange for cash or produce, on favorable terms to buyers. Call and see at the store formerly occupied by Miles White.

ARCH. F. JONES

Coudersport, Oct. 18, 1855

Machine Oil.

Mill Owners will always find a supply of Oil for machinery at satisfactory prices, and in any quantity, at

TYLER'S Drug Store.

A NEW supply of Fluid and Camphine Lamps—some new and beautiful patterns just received and for sale low at

TYLER & JONES.

NEW GOODS.

THE subscriber has just received a general assortment of fall and winter goods consisting of

DRY GOODS,

CLOTHING,

BOOTS & SHOES,

HATS & CAPS,

BONNETS,

RIBBONS,

GROCERIES & CROCKERY,

and almost every article needed in the town and vicinity, which he pledges himself to sell as low as the

LOWEST.

His old customers and friends and the public generally are invited to call and examine for themselves.

D. E. OLMSTED.

Coudersport Oct. 4th, 1855.

NEW MUSIC.

TOY BOOKS, CLASP BIBLES,

ILLUSTRATED HYDROPATHIC ENCYCLOPEDIA

PORT FOLIOS, PORT MONNAIES,

ELOCUTION & ORATORY,

AMERICAN DEBATER,

WIDE, WIDE WORLD.

New supply Harper's Universal Gazetter, School Books, French, German, & Latin.

JOURNAL BOOK STORE.

Coudersport, Nov. 29th, 1855.

CLOTH DRESSING.

ALL persons having cloth to color and dress, by leaving the same at the store of J. M. Judd in Coudersport, will be forwarded to the works of the subscriber finished in good order and returned, payment for dressing can be made to J. M. Judd on delivery of the cloth. Mark the pieces plainly with name and directions.

O. H. PERRY.

Genesee Fork Sept. 19th, 1855.

GRAHAM'S and Putnam's Magazines, Blackwood's, Edinburgh Magazine, and the Edinburgh and Westminster Reviews, at the JOURNAL BOOK-STORE.

ALL the most popular Patent Medicines on hand which will be sold at whole sale or retail, also staple articles in the Drug, Medicine and Dyestuff line, for sale on the most reasonable terms. D. W SPENCER, Agent.

A NEW supply of SCHOOL BOOKS Paper, Pens, etc., of every kind inquire for in this part of the country, just received and for sale at the

JOURNAL BOOK-STORE.

New Cash GROCERY AND PROVISION STORE.

Hither, Ye Hungry.

C. S. JONES takes this method to inform the people of Coudersport and the public generally, that he has just opened a Grocery and Provision store, where he will keep constantly everything in the line of "eatables," and which he will sell as reasonable as can be desired. The "substantials" can be found here at all times, such as FLOUR and PORK, while the appetites of the most dainty can also be satisfied. Therefore, should you wish for anything of the kind, please call and examine before purchasing elsewhere, and if he cannot satisfy you, your case must be desperate. You will always find a full assortment of Groceries, consisting of Sugars, Teas, Coffee, Saleratus, Spices, Ginger, Raisins, Candy, Crackers, Cranberries, Salmon, Codfish, Mackerel, Blue Fish, Rice, Molasses, Syrup, &c. Also, at all times, Pork, Flour, Lard, Cheese, Butter, (roll and firkin,) Salt, Hams, etc. etc.

Grain and all other kinds of Produce taken in exchange for goods at the cash price.

6-33tf C. S. JONES.

COUDERSPORT ACADEMY.

THE Trustees of this Institution take pleasure in announcing to the Public that they have engaged the services of the Rev. J. HENDRICK, as Principal. This gentleman comes to us well recommended as being able, talented, and experienced. He has been engaged in teaching a large share of the time for fifteen years; and from among the large number of his pupils, about 600 have gone out from under his instructions, as teachers in different parts of the country. It will be his object to make our Academy one of the most desirable schools in the country, for those who wish to qualify themselves for teaching or for other responsible stations in life, and also for those who desire to prepare for college.

THE WINTER TERM

Will commence on Monday, December 3d, 1855. The Academic year will be divided into Four Terms, of eleven weeks each term. The Spring Term will commence on Monday, February 25, 1856; the Summer Term will commence on Monday, May 26th, 1856; and the Fall Term on Monday, the 1st day of September, 1856.

TERMS.

Tuition per term of eleven weeks as follows:

Primary studies—Reading, Spelling, Mental Arithmetic, &c.,	$2.00
Common English branches—Geography, Orthography, Arithmetic, and Grammar,	$3.00
Higher English Branches—Natural Philosophy, Astronomy, Chemistry, &c.,	$4.00
Higher Mathematics—Algebra, Geometry, &c.,	$5.00
Latin and Greek Languages,	$5.00
Piano Music,	$8.00
Use of Instrument,	$2.00

☞ Payment strictly in advance.

All scholars who can write legibly, will be required to present an original Composition once in two weeks; and all male scholars to declaim once in two weeks.

Though the Terms of tuition are considerably lower than they have been heretofore, yet it is designed that the instruction shall be thorough in all the branches taught; and those who *desire* to learn and are *willing to study* will find it a very PROFITABLE SCHOOL.

SOBIESKI ROSS, President, LEWIS MANN, Treasurer, G. R. OVERTON, Secretary, H. J. OLMSTED, ELI REES,	Trustees.

☞ Board can be obtained in private Families in the village, or rooms can be had in the Academy by applying to the Trustees.

Coudersport, Nov. 22nd, 1855.

General Information.

UNITED STATES GOVERNMENT.

President—Franklin Pierce

Vice President—(de facto) Jesse D. Bright.

Secretary of State—Wm. L. Marcy.

Secretary of Interior—Robert McClelland.

Secretary of Treasury—James Guthrie.

Secretary of War—Jefferson Davis.

Secretary of Navy—James C. Dobbin.

Post Master General—James Campbell.

Attorney General—Caleb Cushing.

Chief Justice of United States—R. B. Taney.

STATE GOVERNMENT.

Governor—James Pollock.

Secretary of State—Andrew G. Curtin.

Deputy Secretary of State—J. M. Sullivan.

Surveyor General—J. Porter Brawley.

Auditor General—Ephraim Banks.

Treasurer—Eli Slifer.

Supreme Court Judges—Ellis Lewis, W. M. Lowrie, G. W. Woodward, J. C. Knox, J. S. Black.

County Officers, with Post Office Address.

President Judge,

ROBERT G. WHITE, Wellsboro, Tioga Co.

Associate Judges,

ORANGE A. LEWIS, Ulysses.

JOSEPH MANN, Millport.

District Attorney,

FRANKLIN W. KNOX, Coudersport.

Sheriff,

PIERRE A. STEBBINS, Coudersport.

Prothonotary and Clerk of the Courts

THOMAS B. TYLER, Coudersport.

Register and Recorder,

ANDREW JACKSON, Coudersport.

County Commissioners,

DUICK WHIPPLE, Ulysses Center.

HARRISON ROSA, Whites Corners.

HENRY NELSON, Wharton.

County Auditors,

WILLIAM B. GRAVES, Clara

HARRIS LYMAN, Roulette.

H. L. SIMONS, Allegany.

Commissioners Clerk,

Samuel Havens, Coudersport

Treasurer,

Henry Ellis, Coudersport.

County Surveyor,

Z. F. Robinson, Harrison Valley.

Superintendent of Common Schools,

J. B. Pradt, Coudersport.

The Journal Book-Store

OFFERS to the public a good variety of most readable books, cheap for cash, family necessities. All the newest books of value are kept on hand, or immediately procured for customers, and we hope to receive such patronage as faithful attention to business, and an earnest desire to oblige, may deserve. New books received at short intervals. School Books, Stationery of all kinds, materials for Paper Flowers, etc., constantly on hand. Music, Maps, Mathematical Instruments.

Please call and examine for yourselves at the JOURNAL BOOK-STORE.

Macarthur's Liniment.

The best Liniment in the World.

Prepared by A. MACARTHUR, M. D.

This article may be relied upon as being a sure cure for Sprains, Bruises, Cramps, Swellings, Rheumatism, Frozen Limbs, Contraction of the Muscles, Croup, Quinsy, Chilblains, Affections of the Spine, Nervous Diseases, Weakness, and for Burns if applied immediately, Eruptions of the Skin, Chapped Hands Cuts or Sores, and effectually counteracts any Inflammation.

And an effectual remedy for Horses and Cattle, in the cure of the following diseases, viz: Sprains, Bruises, Swellings, Spavins, Ringbones, Fresh Wounds, Sweeney, Windgalls, Lameness, Cracked Heels, Scratches or Grease, and Galls of all kinds occasioned by the harness.

For sale by D. W. SPENCER.