Local Department.

To Correspondents.

Communications, letters, contributions, generally of merit and interest to the reader, will be acceptable from friends from all quarters

V.—We will print your order next week and send over by express.

L.—We received Mss. very good—will publish soon.

JULIA.—You are mistaken—it was *Noah* Webster who published a spelling book some years ago—not *Daniel*. The former descended from the man who built the ark—the latter from the gentleman who went down among the lions.

WE would inform Mrs. ——, that Job was a very patient man, which proves that he must have been an editor and *not a printer*. The sign so frequently seen, "*Job Printing*" which she alludes to, is nothing but a catchpenny affair used in this age of humbug; Job has been dead some years.

"A FRIEND."—Your second note has been received. You seem to be interested in our welfare—but indeed you would oblige us by minding your own business. Perhaps you are only *jealous* of the person of whom you write.

RESIGNATION & ELECTION.—Robt. Crane has been elected director of the Columbia Insurance Company, in place of Col. Samuel Shoch, resigned.

THE READING DAILY TIMES comes to us enlarged and improved. It is now published in quarto form. Messrs. Whitman & Shalters are enterprising and clever fellows and deserve success. We hope the improvement may prove profitable.

LAMB TAVERN PROPERTY SOLD.—We learn that Mr. John Fendrich has purchased from Mrs. Swartz, the Lamb Tavern Property, now occupied by Martin Erwin. Mr. Fendrich intends to tear it down and erect a handsome cottage in its place.

DOING WELL.—We understand that Cordelia Furnace, belonging to the Kauffman Iron Company of Columbia made, last week, One Hundred and two tons of No. 1 iron. Since this Furnace has been rebuilt, after the explosion of last winter, it has been doing remarkably well,

LADIES FAIR.—It will be seen by an advertisement in another column, that the *fair* ladies connected with the Lutheren Church of this place intend holding a Fair in Odd Fellows Hall on Wednesday, Thursday, Friday and Saturday evenings next. We hope it will be a pleasant affair as well as add very materially to the Church coffers.

NATIONAL THANKSGIVING.—There will be a union Thanksgiving service in the English Lutheran Church, on Thursday morning, Nov. 29th, at ten o'clock. Addresses will be delivered by Revs. Brown, Major and Steck. The respective churches and the public generally are respectfully invited to attend.

CHANGE OF TIME.—The mail train on the Pennsylvania Railroad now reaches here at 11.55 instead of 12.50, other trains arrive and depart as usual.

On and after Monday next passenger trains on the Reading & Columbia Railroad will leave Columbia at 8.00 A. M., and 3.00 P. M. Arrive from Reading at 9.25 A. M., and 3.30 P. M.

LOOK TO YOUR COMFORT.—We observe that Dr. Dio Lewis pronounces the amount of warmth secured to the person by the wearing of red flannel, as two-fifths greater than that resulting from the use of white. The place to get a good quality of flannel, and at cheap rates, is at the Store of I. O Bruner, Front street, above Locust. He has a good assortment of all kinds of dry goods.

SURGICAL.—Thos Myrick, Engineer at the Columbia Rolling Mill, had his leg amputated below the knee, by Dr, F. Hinkle, a short time since. The opperation was very successful, and the patient is getting along finely.

Alline Case, son of Col. Wm. G. Case, a lad about 12 years old, had a needle taken from his arm on Monday last, by Dr. Hinkle. It was imbedded in the muscle, and it is supposed that he had swallowed it years ago. It was taken out in a moment with but little pain.

READINGS AND RECITATIONS.—Mr. J. H. Smyth, or "Black Roscius," as he is called, will give an entertainment in Odd Fellows' Hall, on Tuesday evening; to consist of Dramatic readings, &c. Mr. Smith held these entertainments in Philadelphia and New York; also in London and Liverpool; and wherever held, he has received the highest commendations. He comes recommended by such men as George H. Boker and others. Go and hear him.

SUSQUEHANNA IRON COMPANY.—This company's mill is located in the outskirts of our borough, immediately on the Susquehanna river, and is one of the best of its class in the State. They are running up to their full capacity all the time, and still have orders ahead. They have lately made several hundred tons of cable iron for the Government. They employ about one hundred hands and pay out about five thousand dollars monthly for labor, alone, which show that such establishments are of some importance to our town. They manufacture flat, round and square iron of all description, and it is said to be of the very best quality.

THANKSGIVING.—Thursday next, 29th inst., will be our National Thanksgiving, and will be celebrated with becoming spirit. There will be a general suspension of business, and public services will be held in the churches. We do not observe the day with the spirit and zeal of our New England friends. We honor Christmas, and make it a day of special rejoicing. But the local customs of the East have made Thanksgiving the great season of joy and pleasure throughout the hills and valleys of New England. Thanksgiving dinner is the general reunion of families that have gone from under the old homestead, when all the members of the parental household gather under one roof, to mingle in common rejoicing over the cheer and gladness that prevade the land.

We make the day less of a social celebration and more of a religious season. All our churches are open for morning and evening services. As in New England the table always groans with dainty fare, but the morning orisons and the evening vespers are always made the occasion of special religious consecration to Heaven. The temples of religion will be filled by a grateful people, who come with happy hearts in reverence and gratitude before Him, whose open hand has given us our bounteous cheer. That all our readers may be purified and strengthened by the observance of the day, is the sincere expression of our will and spirit.

JOB PRINTING.—We have just received a lot of new job type, combination borders, rule, &c., &c. We possess unrivalled facilities for prompt, speedy, and artistic execution of every conceivable style of work. Send in your orders—satisfaction guaranteed.

GRADING 5TH STREET.—The work of grading 5th street goes steadily on. Mr. Daniel McCauley contracted to do the work and is pushing it forward, and when completed, it will very materially add to the appearance of things in that locality, besides being a lasting benefit.

COLUMBIA FIRE CO. FAIR.—A fair for the benefit of the Columbia Fire Company will be held during Christmas week, in Odd Fellows' Hall. Any contributions in the shape of fancy articles, fruits, dry goods or barrels of flour, &c., &c., will be acceptable, from any quarter. Many ladies are engaged in making carpet balls. They will take all that can be made, only make them large and plenty of them.

POLICE CASES.—The following cases were before Samuel Evans, Esq.:

John H. Eder, who keeps a Restaurant under Wagner's Tavern, made complaint against a certain Dr. Arthur Mitchell, of veterinary art, for absconding with complainant's wife, Catharine, to the rural village of Mountville, where they stopped all night at a tavern, alleging that they were from Baltimore. Defendant was bound over to answer at November Court.

—Catherine Eder was also arrested for forgetting that she had a husband. See previous case. In defalt of bail she was committed to prison to answer.

—The same defendant was arrested on complaint of Philip Detrich, for making a similar mistake as in previous case. Defendant was committed to bail.

—Ambrose Quigley, who was arrested last summer for stealing a skiff, and was at Marietta, was tried at the present session, and convicted. He was *sent to the* House of Refuge. The defendant lived above the basin, on the tow-path.

LARGE SALE OF VALUABLE REAL ESTATE.—On Saturday last, the Fairview property belonging to Mrs. Sheaffer and Mrs. Kauffman was sold at public sale—the entire property containing about one hundred acres. Tract No. 1, containing sixty-three acres, with the farm buildings was sold to C. S. Kauffman at $227 per acre, and No. 2, being the splendid mansion house with five acres of good land, was knocked down to E. K. Smith, of this place, for $5500. Tract No. 3, being the lime kilns and quarries, containing 8 acres, was sold C. S. Kauffman for $5200; and Tract No. 4, containing twenty-three acres, being the hill and stone quarries, ronting on the river, was sold to Wm. G. Case, for $3100.

We understand it is the intention of Mr. Smith to move to his new home, in the Spring; and Mr. Case intends to commence, at once, the erection of a large blast furnace on his property below Hershey's mill.

SAD AND FATAL HUNTING ACCIDENT.—Our citizens will regret to learn of the unfortunate accident to Mr. Davis Wright of Philadelphia, son of James Wright, formerly of this place, which took place on Tuesday last. He with a friend named Lew. Thomas went to Chester on Monday last for the purpose of gunning in that vicinity, and while out, they commenced playing or tasseling, when one of the guns, by some means unknown, was discharged, the load taking effect in his left breast. He was brought at once to Philadelphia and placed in the Hospital, and lingered until Tuesday afternoon, when death relieved him of his sufferings. His father, mother and other members of the family were with him when he died. He was a very promising and exemplary young man, about 21 years old. The deceased was brought to this place last evening, and will be burried from the residence of his uncle, John D. Wright, this morning at 10 o'clock.

REBEKAH MEETING.—Susquehanna Lodge No. 80, I. O. of O. F., will meet in the Degree of Rebekah this (Saturday) evening at 7 o'clock; all qualified Brothers and Sisters are invited to be present. It is a good place to go, and we hope that the room will be crowded. We will guarantee that every Brother and Sister who lends his or her presence on the occasion, and that heeds the lessons of that beautiful degree of the Order, will go home the better for the visit. A ceremony that teaches men and women to give a cup of cold water to the thirsty, food to the hungry, and relief in sickness and distress, and whose devotees *Perform* the duties with which they are charged, we hold is far better than hollow professions that are cast off so soon as the altar is behind one's back, and which in the outer world are lost sight of entirely. We long to see the day when the members of our Order will be universally acknowledged as a band that live by the precepts of the Golden Rule, as they are now known and recognized as the almoners of the poor and distressed.

Let the wives of Odd Fellows of the Scarlet Degree but lay aside their foolish predjudices and join with those who are already enlisted in so good a work. God never made caste or distinction; why should mortal be greater than He? Once, a poor traveler fell among thieves, he was robbed, bruised, wounded, and then left to the mercies of whoever might be kind enough to bind up his wounds. One after another the rich and great journeyed along the highway, but seeing their unfortunate fellow-man passed by on the other side, with eyes averted and hearts cold to his agonizing cries for help—their names have come down to us and will go on to countlesss ages to follow, branded with the bitterest curse of High Heaven; but a poor, miserable, despised *Lazzaroni*, clothed in rags of poverty, finding the stricken one, poured oil upon his wounds and bound them up from the scanty tatters that hid his own nakedness—his name also become historical—but the Angel of Mercy wrote the history. Rebekah at the well gave a cup of cold water—that simple act gave her a present and historical position more proud than any woman of our land would dream of. Wives of Odd Fellows! as you act, so shall you be recorded. Your Heavenly Father hears the cry of poverty and distress much sooner than the prayers of arrogance and wealth. His bidding and work must, and His edict says, *shall* be done in spirit and truth by *you*, not by proxy. Come up ladies to our Lodge room, and show those who pretend not, that you *are* capable of acting in concert with your husbands and brothers, and with one another in pure offices of human benefaction.

COLUMBIA ROLLING MILL AND FOUNDRY.—A few days ago, in company with Dr. Howard S. Case, we paid a visit to the Columbia Rolling Mill and Foundry, Maltby and Case, Proprietors, and were surprised at the hurry, bustle and great activity displayed on all sides. They are filling heavy orders from abroad, for Railroad iron. They are now filling a large order for "fifty-six lb. rails" for the Columbus and Indiana Central Railway.—Few persons—even our own citizens—have an idea of the work doing at this mill, and indeed, we are told that ere long its capacity will be enlarged. There is a number of puddling furnaces, heating furnaces, &c. Two large engines furnish the power for these works—one of them a two-hundred and forty horse power.—They have several pairs of large shears, used in cutting cold iron; one of them is of immense proportions and weighs many tons; it cuts the heaviest railroad bar.—When the works are in full operation they can turn out a first class railroad bar every minute, 40 to 50 tons daily—using up about 50 tons of coal. Over three hundred hands are employed, in and about the establishment, which makes upwards of six hundred persons dependent upon these works for support; and in order to give their employees suitable tenements, the proprietors have built about twenty houses during the last eighteen months. In addition to what the hands get at the store of their employers, about six thousand dollars per month is paid to them in cash. The works are under the management and direction of Mr. David Richards, "the right man in the right place."

Near the Rolling Mill is situated the Foundry and Machine Shop—about 18 hands are employed, under charge of Mr. Thomas D. Lewis, a practical and experienced machinist. He also has charge of the machinery in the rolling mill. Some of the heaviest castings are made at this foundry. A fly-wheel was cast some time ago which, with the pinion, weighed forty-three tons, ten hundred weight No small affair we think. They have on several occasions, cast ten thousand pounds in one solid peice. They cast, and turn, all their own rolls, having a double turning lathe of their own manufacture, which is said to be the best of its kind in the State. It turns off a shaving nine inches long, and three-sixteenths to a quarter inch in thickness. It is driven by a ten horse power engine. A railroad track runs into these shops, where the heavy castings are loaded on cars and run over to the mill, or shipped to any part of the country. Near the foundry is a car shop where all the repairing is done and new cars built. They are now building some ten or fifteen coal cars, to go to Nova Scotia.

The whole works are managed and controlled by Mr. Case—C. S. Maltby living in New Haven, Conn., and engaged in other pursuits.

When this mill was left forsaken and deserted, to be inhabited by the moles and bats, this firm came to the rescue; and strange to say, they were opposed by some of the *far seeing* and jealous ones of our town, and the enterprise was not looked upon with much favor. But Mr. Case kept steadily on, building up the mill—kept it running; giving men employment in times when business was prostrate, and other men were leaving town or fearing to go into business. He has done as much for Columbia as some other men, and not talked about it either. And now that the tide has changed, Columbia's friend should not be forgotten. The great influx of people to our town during the last two or three years, is attributable, in a great measure, to the indefatigable energy and enterprise of such men as Col. Wm. G Case—the father of the Reading & Columbia Railroad.

CENTENARY OF AMERICAN METHODISM.—The Centennial Jubilee held at the M. E. Church, in this place, on Friday evening the 16th inst., was a highly interesting occasion, and a complete success in every respect. The Church was beautifully decorated with evergreens and flowers—around the galleries, falling gracefully over the sides, were double rows of heavy festoons, made of spruce pine. Covering from the gas-pillars on the gallery, and running to the ventilator in the ceiling, were four large ropes of evergreen suspended, from the centre of these was a large and beautiful basket of flowers and at regular intervals around the front of the galleries were placed a number of smaller ones, giving a fine effect to the scene. Over the arch of the pulpit, in large letters, were the words, "Centennial Jubilee;" in the rear of the pulpit, under this caption, "Immortal names that cannot die!" were the following names, "Wesley, Embury, Asbury, Strawbridge, Heck, Webb," and underneath this an excellent likeness of Rev. John Wesley, the founder of Methodism, enwreathed in evergreen and flowers. On the wall, back of the Choir, was this appropriate sentence, "Praise ye the Lord." All the lettering had been carefully cut out of pasteboard and then covered with evergreen, giving it a most picturesque appearance, by gas-light.

Rev. Alfred Cookman, the orator of the evening, was greeted by a large and intelligent audience, who listened with interest and pleasure while he dwelt at considerable length upon the rise and progress of American Methodism, in his usual happy and eloquent style. He spoke of her wonderful development during this first century of her history. Having grown from a little class of five persons, who first met in the private house of Philip Embury, a Local Preacher, in the city of New York, to the astonishing number of two millions, who are scattered over the length and breadth of this great country. And showing from the last United States census that, the Methodist denomination, though the youngest, has a larger aggregate membership than any other; that she has about one-fourth of our population under her ministry and owns one-third of all the Church accommodations in this country.

The secret of this unexampled prosperity he found, in the distinctive doctrines of Methodism—a free and full salvation, entire sanctification and the witness of the spirit; in the peculiar economy of this church—an itenerant ministry, class meeting, fellowship and extensively co-operation in the spiritual work of the Church; and above all, in the special presence and blessing of God upon Methodist evangelization.

Rev. Wm. Major, the Pastor, delivered a brief but earnest address, urging his congregation to sustain the honor of Methodism, in this grand Centennial Celebration. This was followed by some appropriate remarks from several members of the Church. The contributions now began quite spiritedly, ranging from $1.00 up to $200.00. making an aggregate of about $1900.00, which will be increased by the Sunday School offering, to considerably more than $2,000.00. Of this amount, about $700.00 was given for the relief of Superannuated ministers, $600.00 for the endowment of Dickinson College, and the balance to various other educational and missionery interests. Another pleasant feature of the meeting was its social character. This was greatly improved by the introduction, about ten o'clock, of hot coffee and cakes for the entire company. It was indeed quite a novelty in church, but seemed to have a magical effect in making everybody feel perfectly at home. The occasion was one of very great interest, gave universal satisfaction and will long be remembered by all who were present. The music was appropriate to the occasion and was greatly admired.

The Sunday School Jubilee will be held on next Sabbath at two o'clock, P. M. The parents and friends of the children are especially invited to attend, and the public generally.

LIST OF LETTERS REMAINING UNCALLED FOR IN THE POST OFFICE.—*Ladies' List*—Lydia Groom, Miss L. A. Herr, Miss Elizabeth Keller, Margaret Smith, Barbara Shellenberger, Miss Margaret E. Tulley, Miss Emma L. Tressler, Mrs Emma Wolf. *Gentlemen's List*—Joseph Andrews, James Briarty, Reuben Broad, Thomas Edwards, Charles Fink, William Histch, William Hidders, James Harisey, D. B. Herr, Philip Karm, R. Lovell, John E. Metzger, Ferdinand Rolster, Ludwig Raser, Frederick Struck, Jerome Schreck, Martin Leibel, John Welsh, John H. Wilcox, George Wolfe, Charles Wilson, 2.

NIGHT WATCH.—About two months since, a petition signed by many of our citizens, was presented to Council, asking that three night watchmen be appointed, to patrol the town. It was referred to the Finance Committee, who reported at the stated meeting in October. The following is a copy of the report;

Columbia, Oct. 19, 1866.

Your Committee respectfully report that they cannot be persuaded that the petitioners asking for the appointment of three night watch, fully comprehend the cost attending the same. Three watchmen would scarcely be sufficient for the requirements of our town. If you appoint a sufficient force for the town it would require about five watchmen, and would require an annual expense to the borough of perhaps $2700. The amount of borough tax annually collected is only $2600, and by the creation of the night watch asked for, the expenses of the borough would be more than double the amount of our municipal expense at the present time. We can hardly suppose your petitioners contemplated that our borough would be subjected to so great an additional expense as its cost would infer.

With due deference to the substantial character of the petitioners, we would recommend the postponement of the subject at present. Signed,

J. B. Bachman, H. Wilson, T. R. Supplee. } Finance Com.

The report of the Committee was accepted. The subject therefore lies over until such time as it shall be deemed expedient to give it serious consideration.

STATED MEETING OF COUNCIL.—Met Nov. 16th. The President being absent, Mr. Gossler was called to the chair. Present, Messrs. Bachman, Gossler, Mullen, Supplee and Wike. The minutes of Oct. 19th and 31st was read and approved.

The Finance Committee made the following reports which, was on motion accepted:

The Finance Committee respectfully report, that the collection of the borough taxes is nearly made, and that the funds in the treasury are exhausted.

The following items of expense will accrue before our treasury can be replenished from the ordinary sources of tax items of revenue:

Grading of 5th St $250; Appropriation Col. Fire Co. $500; D Chalfant, Gmo. salary, $300; Chas. A. Hook, Gmo. salary, $50; Labor, Assistant Supervisor 72 0 dollars; Incidental expenses, 100 dollars; Whole amount, 1,300 dollars. For the payment of the above we would recommend that a loan be negotiated for 1000 dollars for the present, for a period of six months.

JOHN B. BACHMAN,
Chairman of Finance Committee.

The Supervisor reported the following amounts collected for brick and paid the Treasurer; John Feager, 18,09; Jacob Pfahler 2,17; Wm. McDivitt 6 93. The market Clerk reported the following amounts collected and paid to Treasurer: Welsh Baptists, one quarters rent, 6 dollars. Stall rent 1,50. The Wharf committee reported a draft of the wharf line as agreed upon by the wharf owners, but owing to a disinclination on the part of a couple of them, the final consideration of the subject was postponed. A statement was then made by Mr. Norris, Borough Solicitor, relating to the occupation of Front St. by the P. R. R. Co., in which he cited the law which should govern the Borough authorities in dealing with said Company. He advised that no legal action be taken until the road be completed and not then unless the Company failed to immediately proceed to construct a new street; he recommended that the attention of the Company be called to the subject of the construction of a new street, when on motion it was

Resolved, That the committee appointed at last stated meeting to consult with the officers of the P. R. R. & G. & P. L. P. R. R. Companies be requested to confer with them as to the construction of a new street in place of Front. A request from C. J. Nourse Supt. of Chestnut Hill I. O. Co. for the vacation of a public alley adjoining his property in Union St., was referred to the Road Committee with instructions to report at next meeting. The following preamble and resolution submitted by Mr. Bachman were on motion of Mr. Mullen referred to the Sanitary Committee:

Whereas, Henry E. Wolfe complains that he is much annoyed by a stable which adjoins his dwelling on 3rd. St., between Locust & Walnut, being much disturbed by the animals in said stable, and also by the stench arising from the manure thereof.

Resolved. That the Sanitary Committee visit it and if the complaint referred to prove to be a nuisance that its use as a stable be ordered to be discontinued after the first of April ensuing. A petition numerously signed, and praying that something be done to abate the nuisance occasioned by the sewer on Front St., adjoining the Jefferson House, was referred to the Road Committee.

On motion of Mr. Supplee the following resolutions were adopted:

Resolved, That the Finance Committee be authorized to negotiate a loan of 1,000 dollars for six mo.

Resolved, That an order for 1683 dollars be granted to the Road Committee to pay for grading 5th St.

Bills to the amount of 263.10 dollars were read and ordered to be paid.

On motion of Mr. Supplee it was

Resolved, That a committee of six be appointed, consisting of three councilmen and three citizens, to confer with the citizens of York, Wright-ville, Marietta and Lancaster for the purpose of adopting measures calculated to bring about the early reconstruction of the Columbia Bridge across the Susquehanna River.

The President appointed the following Committee: Councilmen, T. R. Supplee, D. Mullen, A. S. Green; Citizens, A. Bruner, Jr., J. G. Hess, Geo. Bogle.

OUR YOUNG FOLKS.—The December number of this highly popular youths magazine closes the volume for this year, and is especially affluent in engravings. Its literary matter is the very best and adapted to win the attention and elevate the mind of the young folks who read it. Make up your clubs for another year. Terms $2 a year, 3 copies for $5. Ticknor & Fields, Boston.

ATLANTIC MONTHLY.—This is the standard of American literature—the exponent of our richest and most cultured thought. The *Atlantic has no competitors*; it occupies its lofty position alone amid intellectual advancement and refined literature. It stands out in intellect as Harper does in sentiment; just as Stevens does in Radicalism; just as Vallandigham does in State Rights; just as Grant does in Generalship. The last number of the current year, comes freighted with a valuable series of articles, giving a fair promise of what its enterprising publishers intend to do in the next volume. John Neal opens the December number with a paper on the late John Pierpont; Ralph Waldo Emerson contributes a poem, entitled "My Garden." W. H. Tuckerman describes Broadway in his usual graceful style. American politics are discussed in a most vigorous and incisive manner, under the head of "Reconstruction;" C. C. Hazewell reviews the recent changes in the Austrian Empire; G. Reynolds enlightens us in the career of that modern Clive, Rajah Brooke, of Borneo. The author of "Herman" contributes a second part of her new story. J. T. Trowbridge sings of "The Sword of Bolivar;" H. H. Weld tells a very pleasant story of "A Singing School." And the editor reviews the recent publications. Now is the time to subscribe. Single subscriptions, Four Dollars a year. Address Ticknor & Fields, Boston. W. U. Hess has it for sale.

DREW A PIG.—Wm. T. Lowry drew the pig at the "Vishnu the Fakir" show, on Monday evening last. Jos. Hogentogler drew a splendid ice pitcher which he sold for $10.

EVERY SATURDAY.—The publishers made a good hit when they issued *Every Saturday*. It is an excellent work, a literary treat, and its weekly visits are looked for with interest. The work is sold in Columbia by W. U. Hess. Ticknor & Fields, Publishers.

LE BON TON.—This book comes to us laden with the richest fashion plates of any magazine in the world. For beauty of typography, splendid engravings, fashion patterns, and excellence of literary matter, this popular periodical is without a rival on this Continant. Its "make up," is of the highest order of taste in magazine literature, and it is as useful as it is beautiful. It is imported from Paris, monthly, and sent to subscribers for $7 a year. Single copies 75 cents. S. T. Taylor, 319 Canal street, New York.

GODEY'S LADY'S BOOK.—There are two fine steel engravings in the December number, both suggestive of the Christmas Season, in addition to the double-paged colored fashion plate, wood engraving, and a great variety of styles for dresses, coats, &c. Marion Harland, Virginia F. Townsend and others contribute to its reading matter. The present number gives several patterns in every variety of fancy work. The proprietor promises much in 1867, and we would suggest that now is the time to send on your names for the next volume. Commence making up your clubs at once. Address Louis A. Godey, Philadelphia. W. U. Hess has the book for sale.

MARRIED.

On the 4th inst., by Rev. D. Gerlach, Mr. Christian N. Risser, of Londonderry twp., Lebanon co., and Kate Hofter of Mt. Joy twp., Lancaster co.,

DIED.

On the 9th inst., in Earl twp., at the residence of Joel Bear, Elizabeth Bushong, aged 85 years 7 months and 26 days.

NEW ADVERTISEMENTS.

LADIES' FAIR.

THE LADIES OF THE LUTHERAN Church will hold a Fair in ODDD FELLOWS' HALL, On Wednesday, Thursday, Friday and Saturday, November 28, 29, 30 and Dec. 1st.

A fine collection of Fancy and useful articles, together with refreshments of all kinds will fill the tables.

Proceeds of the Fair will be used to repair the Church building.

Come one and all and lend us your aid.
nov 24 1t 66] COMMITTEE.

GO AND HEAR HIM!!

MR. J. SMYTH, BETTER KNOWN as "Black Rocius" will give an entertainment in ODD FELLOWS' HALL, On TUESDAY evening, November 27th, to consist of Dramatic, Patriotic, and Humorous READINGS AND RECITATIONS.

A Splendid Programme has been arranged. See small bills.

Admission 25 Cents; Tickets for sale at Hess' Book Store. Doors open at 7 o'clock.
nov 27 1t 66]

Great Bargains in DRESS GOODS!

MALTBY & CASE

ARE NOW RECEIVING ANOTHER **Large Stock of Goods,** And are selling French Merinos, Poplins, Reps, Wool De Laines, Coburgs and other Winter Dress Goods, at from TEN to TWENTY-FIVE per cent. below last months prices. Old goods sold without regard to cost.

NOW IS THE TIME TO SECURE BARGAINS.
nov 24-3t 66] MALTBY & CASE.

THE **GREAT CLOTHING HOUSE** OF PHILADELPHIA.

BARGAINS IN *FINE CLOTHING!!!*

Rockhill & Wilson,
BROWN STONE CLOTHING HALL, 603 and 605 Chestnut Street, PHILADELPHIA.

READY-MADE CLOTHING DEPARTMENT.
The choicest stock of READY-MADE CLOTHING FOR FALL AND WINTER WEAR.

Ever offered to purchasers, comprising all the NEWEST AND MOST APPROVED STYLES.

Custom Department.

Our newly fitted up custom department for Gentlemen, Youths and Boys, now contains a carefully selected stock of

Foreign and Domestic Goods,

which we are prepared to make to order, in the best manner, and at reasonable prices.

Boys' Department.

We have on hand the largest and best stock of Ready-Made Boys' Clothing in the City. Particular attention paid to the making of Boys' Clothing to order.

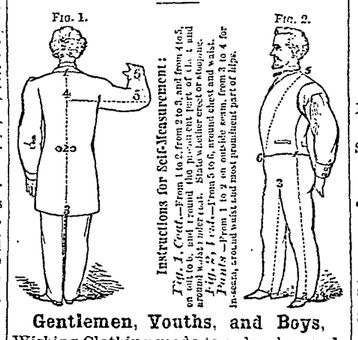

Gentlemen, Youths, and Boys,

Wishing Clothing made to order, by sending their measure, as per diagram, will have their orders promptly attended to. SATISFACTION AND A GOOD FIT GUARATEED. Samples sent to any part of the U. S.

ROCKHILL & WILSON,
Brown Stone Clothing Hall 603 *and* 605 *Chestnut Street,*
nov 24 3m66] PHILADELPHIA.

Public Sale of Personal Property.

THE undersigned will sell at Public Sale, at his residence, one mile and a quarter from Columbia, on the Lancaster and Columbia turnpike, on SATURDAY, DECEMBER 15TH, 1866, the following described Personal Property, viz:

Three head of Horses, one fine lead Mule, six Cows, two sprining Heifers, two Calves, four head of fat Hogs, one Bull, three Chester County Sheats, one breeding Sow, three broad-wheeled Farm Wagons, Pennock's Reaper and Mower, Threshing Machine and Horse Power, Grain Fan, one Stoner Grain Drill, one Roller, Brandt's Steel Tooth Rake, two setts Hay Ladders. Carriage Tongue, Spring Wagon, Cultivator, Plows, Harrows, Rakes, Forks, Grain Cradles, Scythes, four setts of good Harness, together with many articles not enumerated.

Sale to commence at 1 o'clock P. M., when attendance will be given and terms made known by
nov24-ts JOHN L. WRIGHT.

HARRY W. HUNTER. WASH. RIGHTER, M. D.

HUNTER & RIGHTER,
Wholesale Druggists,
No. 41 North Third Street,
PHILADELPHIA.

IMPORTERS AND GRINDERS OF SPICES. Dealers in Drugs, Chemicals, Dye Stuffs. Patent Medicines, Oils, Paints, Varnishes, Glass, &c. Manufacturers of "Kaign's Syrup Tar." [nov17-'66-1y

628 HOOP SKIRTS. 628

HOPKIN'S "OWN MAKE,"
NEW FALL STYLES!

Are in every respect First Class, and embrace a complete assortment for Ladies, Misses, and Children of the Newest Styles, every Length and Sizes of Waist.

OUR SKIRTS, wherever known, are more universally popular than any others before the public. They retain their shape better, are lighter, more elastic, more durable, and really cheaper, than any other Hoop Skirt in the market. The springs and fastenings are warranted perfect.—Every Lady should try them. They are now being extensively sold by Merchants, throughout the country, and at wholesale and retail, at Manufactory and Sales Room No. 628, ARCH Street, below 7th, Phila.

Ask for Hopkin's "own make,"—buy no other.

Caution—None genuine unless stamped on each Kid Pad—"Hopkin's Hoop Skirt Manufactory, No. 628 Arch Street, Phila."

Also, constantly on hand full line of N. Y. made Skirts, at very low prices.
TERMS NET CASH. ONE PRICE ONLY
Sept 1 4m.

"A Complete Pictorial History of the Times:"

"THE BEST, CHEAPEST, AND MOST SUCCESSFUL FAMILY PAPER IN THE UNION."

HARPER'S WEEKLY,
SPLENDIDLY ILLUSTRATED.

Critical Notices of the Press.

"The best Family Paper published in the United States."—*New London Advertiser.*

"The MODEL NEWSPAPER of our country—complete in all the departments of an American Family Paper—Harper's Weekly has earned for itself a right to its title 'A JOURNAL OF CIVILIZATION.'"—*N. Y. Evening Post.*

"This paper furnishes *the best illustrations*. Our future historians will enrich themselves out of Harper's Weekly, long after writers, and painters, and publishers are turned to dust."—*N. Y. Evangelist.*

"A necessity in every household."—*Boston Transcript.*

"It is at once a leading political and historical annalist of the nation."—*Philad'a Press.*

"The best of its class in America."—*Boston Traveler.*

SUBSCRIPTIONS—1867.

The Publishers have perfected a system of mailing by which they can supply the Magazine and Weekly promptly to those who prefer to receive their periodicals directly from the Office of Publication.—Postmasters and others desirous of getting up Clubs will be supplied with a Show Bill on application.

The postage on Harper's Weekly is 20 cents a year, which must be paid at the subscriber's post office.

TERMS.

Harper's Weekly, one year, - $4 00

An Extra Copy of either the Weekly or Magazine will be supplied gratis for every Club of five subscribers at $4.00 each, in one remittance, or six copies for $20.00.

Back numbers can be supplied at any time.

The Annual Volume of Harper's Weekly, in neat cloth binding, will be sent by express, free of expense, for $7 each. A Complete Set, comprising Nine Volumes, sent on receipt of cash at the rate of $5.25 per volume, freight at expense of purchaser. Volume X ready January 1st, 1867.

Subscriptions sent from British North American Provinces must be accompanied with 20 cents additional, to prepay United States postage. Address

HARPER & BROTHERS,
Franklin Square, New York.

NOTICE.
SPECIAL OPENING OF **FRESH FURS,**
FOR LADIES, MISSES, AND CHILDEN.

All entirely new and of this Season's Styles.

ON TUESDAY NEXT

We will display an unusual handsome assortment at

HALDEMAN'S

No furs on hand from last season. n 10 6

COLUMBIA GAS CO. ELECTION.

A meeting of the Stockholders of the Columbia Gas Company will be held at their office in Columbia, on Saturday, December 8th 1866, to elect one President and six managers to serve for one year.

JAMES BARBER,
nov. 10, 4t. Treasurer.

DOBBINS ELECTRIC SOAP

SAVES TIME!
SAVES MONEY!
SAVES LABOR!
SAVES CLOTHES!
SAVES WOMEN!
AND ALL GROCERS SELL IT.

It is used by cutting into small shavings, and dissolving in hot Water, then soak the clothes five to ten minutes, and a little hand rubbing will make them as clean as hours of hard machine rubbing would do, with ordinary soap, and the most delicate fabric receive no injury. We can refer to thousands of families who are using it, and who could not be persuaded to do without

DOBBINS' ELECTRIC SOAP,

SOLD BY ALL THE LEADING GROCERS THROUGHOUT THE STATE.

MANUFACTURED ONLY BY

DOBBINS & LOVE,
WHOLESALE OFFICE:
No. 107 South Fifth Street, Philadelphia.

This great soap is for sale at the Store of Maltby & Case.
nov 10 6 mo*

THE FAMILY MEDICINE STORE.
ODD FELLOWS' HALL.

ATTENTION is invited to our present stock of Drugs, Family Medicines, Toilet Soaps, Perfumes, and Druggists' Sundries generally.

These goods are of our own recent selections, bought at *close cash* prices, and to such buyers offered low.

We are making Pure Spices, *Whole* and *ground*, a SPECIALTY. Our Black Pepper is ground by ourselves. For this we have superior facilities, and offer for Butchering and Table use an article rarely equalled.

Sweet Marjouram, Coriander, Soda Ash, Saponifier, Family Dyes, POWDERS and LIQUIDS—these are now in season, and stock is NEW and full.

As heretofore, the subscriber will continue to give close personal attention to his business. Physician's Prescriptions and Family Recipes will be carefully and promptly filled.

nov17-tf] J. A. MEYERS.

Boots! Boots!! Boots!!!

IF you want a pair of first class FINE BOOTS, at a low price, go to FRALEY'S, In Locust st., near Second.
nov17-3t]

HEUSSLER & WOODWARD,

27 SOUTH FOURTH St., between Market and Chestnut, PHILADELPHIA.

Manufacturers of **TRAVELING BAGS,** POCKET BOOKS, BANKERS' & PHYS. CASES, PORT FOLIOS, WRITING DESKS, DRESSING CASES, PORTMONNAIES, PURSES, &c., &c.

N. B.—Goods made to order, and repairing promptly attended to. [nov17 ,63-tf

Valuable Hotel Property in Columbia at Public Sale.

THE undersigned will sell at public sale, on the premises, on SATURDAY, DECEMBER 8, 1866, A Lot of Ground, on which is erected a three-story Brick Building, known as the "AMERICAN HOUSE," with brick back buildings, Stable, Ice House and other improvements, situate on Front street, Columbia, and has been known as a public house for the last thirty-five years. It is now kept by Samuel H. Lockard, and has an extensive patronage.

Sale to commence at 7 o'clock, P. M., when conditions will be made known by
nov17-3t] JACOB WALL.

HENRY HARPER,
NO. 520 ARCH STREET, *PHILADELPHIA.*

Has a large Stock of Fine WATCHES, JEWELRY, SILVER-WARE, and SILVER PLATED WARE. Suitable for Holiday and Bridal PRESENTS.
nov 8 1866

STOVES!! STOVES!!

CALL AT PFHALER'S
LOCUST STREET,

Opposite Franklin House and examine his splendid assortment of Stoves

The Celebrated Barley Sheaf Cook Stove. Meteor Gas Burner, are unsurpassed.

He is agent for Bridge's Patent Fire Board Stove, for heating two or more rooms.

TRUSCOTT TEA.

WE have the genuine article of Truscott Tea. It is the best black tea ever introduced into this market, for sale only by H. MULLEN & BRO.
july 28, '66 Odd Fellows' Hall.

RELIEF IN TEN MINUTES.

BRYAN'S PULMONIC WAFERS.

The origin Medicine established in 1837, and first article of the kind ever introduced under the name of "Pulmonic Wafers," in this or any other country; all other Pulmonic Wafers are counterfeits. The genuine can be known by the name BRYAN being stamped on each Wafer.

These Wafers have been before the public for nearly *thirty years*, and the immense sale attained, not only in America but in foreign countries, fully attest their intrinsic worth. The medical properties are superior to any other articles offered for the cure of Pulmonary or Bronchial affections, and the quantity contained in each box is nearly double that of that of the many worthless imitations advertised.

Bryan's Pulmonic Wafers

cure Coughs, Colds, Sore Throat, Hoarseness, Asthma, Catarrh, Bronchitis, Difficult Breathing, Spitting Blood, Pains in the Chest, Incipient Consumption and all diseases of the lungs. Not only affording temporary relief, but effecting a rapid and lasting cure and are warranted to give satisfaction in every instance. They do not nauseate like acrobic compounds, and the medical properties are combined in a form so agreeable and pleasant to the taste, that any child will readily eat them. One dose will always afford

Relief in Ten Minutes.

To Vocalists and Public Speakers, these Wafers are peculiarly valuable; they will in one day remove the most severe occasional hoarseness; and their regular use for a few days will, at all times, increase the power and flexibility of the voice, greatly improving its tone, compass and clearness, for which purpose they are regularly used by many *professional vocalists.*

The very great celebrity of this invaluable remedy