ELECTION.

AN election for one President and six Managers of the Columbia Gas Company, will be held at the office of the Company in Columbia, on Saturday, Dec. 8, 1860 A. CALDWELL,
Colu. Nov. 24, 1860-3t Secretary.

AT COST.

THE Subscriber offers AT COST his entire stock of *city-made* work, comprising Ladies' Misses' and Boys' Shoes.

He keeps constantly on hand a genera' assortment of Ladies' &c., Boots and Shoes of his own make.
N. HIXSON,
No. 1, Mechanics Row, Locust St.
Columbia, Nov. 24, '60-3t

NOTICE.

TO the Stockholders of the Reading and Columbia Railroad Company, that an instalment of two dollars and fifty cents is required to be paid on each share of stock subscribed, on which no previous instalment has been paid, to be paid at the Columbia Bank to Samuel Shoch, the Treasurer, previous to the first day of December next, as directed by a Resolution of the Board of Directors. PETER MARTIN,
Nov. 24, 1860-2t Secretary.

COUNTRY PLACE
AT PRIVATE SALE.

THE subscriber offers at Private Sale his Cottage 1 mile from town on the Chestnut Hill or road, with 20 acres of ground on the north side of the road, and 5 acres, more or less, on the south. The situation of the house is a
COUNTRY RESIDENCE
cannot be surpassed for beauty and convenience in the neighborhood—high,
WELL SHADED WITH LARGE FOREST TREES,
commanding a beautiful and varied prospect. 2 springs of excellent water supply the dwelling, spring-house wash-house, barn yard and garden with running water. The house is simple but commodious and could easily be enlarged. The soil is productive and has been highly fertilized. The garden is early and productive, with choice fruit of every kind in abundance—including fifty grape vines of the best varieties. There is also an orchard of 150 trees—peach and apple—now bearing fruit. There is a convenient tenant house near the barn. The barn and stabling well suited for the place—wagon-shed, corn-crib, &c.

On the south side a neat cottage and a tenant house, and well of good water.

The two pieces of ground can be sold seperately or together. H. MIFFLIN.

N. B. To any one desiring to enlarge the spot into a convenient farm an opportunity offers in the sale of 27 acres on the east—part of the original tract—now offered at public sale by J. G. Hess.
Colu. Nov. 24, 1860.

APPLES! APPLES!!

A Fine variety of Apples, by the barrel or in smaller quantities, at the lowest market price, at
H SUYDAM'S
Grocery Store, Corner Front and Union sts.
Nov. 24. 1860.

SUGAR CURED HAMS.

THE subscriber has a supply of New Sugar Cured Hams, which he can recommend.
H. SUYDAM,
Grocery Store, corner Front and Union st.
Nov. 24. 1860.

BUCKWHEAT FLOUR.

FRESH Buckwheat Flour, in large or small quantities, for sale at H. SUYDAM'S
Grocery Store, Corner Front and Union sts.
Nov. 24. 1860.

FRESH GROCERIES.

THE subscriber would invite the attention of housekeepers to his variety and extensive stock of
ALL KINDS OF GROCERIES,
including Teas, Coffees, Sugars, Molasses, Hams, &c., with a general assortment of housekeeping necessaries. He sells at the lowest rates.
H. SUYDAM,
Nov. 24, 1860. Cor. Front and Union Sts.

CRANBERRIES!

THE subscriber has on hand a supply of Cranberries—fresh, sound fruit. H. SUYDAM,
Nov 24. 1860. Cor. Front and Union Sts

RAISINS! RAISINS!

PRIME fresh Layer, Bunch, Seedless and Valencia Raisins, a full supply at H. SUYDAM'S
Grocery Store, Cor. Front and Locust Sts,
Nov. 24, 1860.

FIGS! FIGS! FIGS!

IN the name of the Prophet Figs. A supply of new crop Figs just received at H. SUYDAM'S
Grocery Store, Cor. Front and Locust Sts.
Nov. 24, 1860.

DRIED FRUIT!

A large supply of Fresh Dried Apples and Peaches, of first-rate quality, on hand at
H. SUYDAM'S
Grocery Store, Cor. Front and Locust Sts.
Nov. 24 1860.

Something worth knowing. I have just received and offer for sale, at 22 cents per quart, a lot of Coal oil, equal to if not better than any in this place, to prove which it is only necessary to try it
R. WILLIAMS,
Colu. Nov. 24. 1860. Front street

A Fresh supply of Brown's Bronchial Troches, just received and for sale by R. WILLIAMS
Nov. 24. 1860 Front Street

JUST received a new supply of Fresh Ground Black Pepper, warranted pure, at the Drug Store of
R. WILLIAMS
Nov. 24, 1860. Front Street Columbia

The Best, Cheapest, and most Successful Family Paper in the Union.
HARPER'S WEEKLY,

Price Five cents a number; $2,50 per year.

THE variety, the sprightliness, and the value of the contents. There is a complete history of nearly all the public events of the year—there are ample dissertations on the leading topics—there are the graceful trifles (not always trivial, however, but profoundly instructive) of the Lounger—there are the tales and stories of Bulwer, Dickens, Thackeray, &c.—there are the new and old—and, above all, there are those striking wood cut representations of contemporary men and things, of follies and fashions, and of customs and country—all combined within a single volume, and to be had for a song. It is a grand picture book of the human life of the nineteenth century, in all its phases, and in nearly all nations. Every class of readers, moreover, may be interested by it—the old and thoughtful, the young and gay, the man of business, the child and the woman.—*N. Y. Evening Post.*

We would not so often call attention to *Harper's Weekly* if we were not well satisfied that it is the family paper published in the United States, and for that reason, and that alone, we desire to see it undermine and root out a certain kind of literature too prevalent, which blunts the morals of its readers, vitiates their taste for sensible reading, and is altogether bad in its effects.—*New London Advertiser.*

As Harper's Magazine has done much to drive out the yellow-covered literature, so we should be glad to see this new *Weekly* take the place of the—e papers which depend for excitement on poor, trashy novels.—*New York Evangelist.*

It (Harper's Weekly) is the proper size for binding, and an excellent opportunity is afforded for any one who wishes to preserve the history of the country as it is made, to do so by filing Harper's Weekly.—*Pontiac (Mich.) Jack-onian.*

Its fresh leaves, its clear type, its entertaining variety, its severe but just criticisms upon the follies of the times, its elegantly written and instructive articles and its able correspondence, all combine to make it the model newspaper of our country, and one that every family must prize. Its condensed weekly summary of Foreign and Domestic Intelligence is altogether superior to that contained in many other journals. Being published too, in a form for preservation and binding if taken care of as it deserves to be, it will be found in future years a welcome companion for the family and fireside as the day on which it was first perused.—*McConnelsville (O.) Inquirer.*

Harper's Weekly is electrotyped, and back numbers can be furnished at any time.

TERMS.

One Copy for Twenty Weeks.	$1.00
One Copy for One Year.	2.50
One Copy for Two Years,	4.00.
Five Copies for One Year,	9.00.
Twelve Copies for One Year.	20.00.
Twenty-five Copies for one Year.	40.00.

An Extra Copy will be allowed for every Club of Twelve or Twenty-five Subscribers.

Vols. I., II., and III., for the Years 1857, 1858, and 1859, of "HARPER'S WEEKLY," handsomely bound in Cloth extra, Price $3.50 each, are now ready.
HARPER & BROTHERS,
Nov.24.1860. Franklin Square. New York.

2,000
YELLOW LOCUST POSTS
FOR SALE,
AT REASONABLE PRICES.

CAN be delivered either at Wrightsville or Columbia. Address,
HORACE BONHAM,
Nov. 17, 1860-3t York, Pa.

CHAMPAGNE CIDER

Just received at A. M. RAMBO'S
Nov 17, 1860. Odd Fellows' Hall.

PUBLIC SALE.

WILL be sold at Public Sale at the house of Jacob S. Miller, in Locust street, Columbia, on Saturday evening, Nov. 24, at 7 o'clock, a valuable piece of Ground, in West Hempfield township, containing
FOURTEEN ACRES,
more or less, situated on the Ore Road leading to Grubb's furnace, adjoining property of J. W. Cottrell on the West, Henry Wider on the North, and the nursery of S. H. Purple on the East. It has a front of more than 1000 feet on the ore road, and could be conveniently divided into building lots. The soil is good and adapted to a vegetable garden—for a nursery—vineyard or for fruit-growing of any kind—while running water fits it for a pasture field. There is considerable young chestnut timber on the hill, from which the prospect excels any view in the neighborhood and furnishes a
DESIRABLE SITE FOR A RESIDENCE.
There is a large hay barrack upon the premises.
TERMS—One third cash on the first of April next, and the remainder in one year with interest
Colu. Nov. 17, '60-td J. H. MIFFLIN.

FOR RENT,

THE Lot at the head of Locust Street fronting on the Chestnut Hill Turnpike, between the Reservoir and Grave-Yard gate, used last year for a
VEGETABLE GARDEN,
containing between 5 and 6 acres. The soil is in excellent condition and has been highly manured the present season. It will be rented for one or more years with or without the small dwelling and stable attached to it.

Preference will be given to a practical gardener, but the spot would suit well for Tobacco, or a permanent pasture lot. Possession at any time.
Colu. Nov. 17, '60-3t J. H. MIFFLIN.

NEW SUGAR CURED HAMS,

A Prime article; also, New Salmon, Mackerel, Cod Fish, &c.
A. M RAMBO'S
Nov. 17, 1860. Grocery Store.

SEEDLESS RAISINS,

NEW Figs, Citron, Currants, Raisins, &c., just received at A. M. RAMBO'S
Nov, 17, 1860. Family Grocery Store.

NEW YORK HOMMONY.

NEW Kiln Dried *Hommony*, just received at
At M. RAMBO'S
Nov. 17, 1860. Odd Fellows' Hall.

NEW SHAKER CORN,

JUST received at A. M. RAMBO'S
Family Grocery Store Odd Fellows' Hall.
Nov. 17, 1860.

MINCE MEAT,

Warranted to be a first-rate article, for sale by the jar or pound, at A. M RAMBO'S
Family Grocery Store, Odd Fellows' Hall.
Colu Nov. 17, 1860

First Opening of New Furs

AT Fondersmith's Stores this day. A choice selection of Furs, including Sable, Stone and Silver Martin, Fitch, Squirrel, Blue, Black and Brown Coney, &c., Capes, Victorines, Muffs and Cuffs, for ladies and children, all made to order in the best style and material expressly for our sales, to which we respectfully invite the attention of the Ladies of Columbia and vicinity. H. C. FONDERSMITH,
Colu. Nov. 17, '60. People's Store.

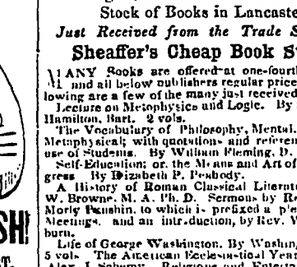

SEVEN REASONS WHY IT IS THE BEST.

1st. It is always ready for use.
2d. It has no smell.
3d. It polishes over rust.
4th. It is economical.
5th, It produces no dirt in polishing.
6th. It stands the greatest degree of heat.
7th. It is just what every family needs.

It preserves them! One third longer! one third longer! Stoves will last one-third longer by using this. Time and money saved. It has stood the severest tests.

TRIUMPHANT, TRIUMPHANT.
Leadbeater's Renowned Liquid Stove Polish.

Greatest Discovery of the Age!! One trial will convince you. Address,
LEADBEATER & CO. (Sole Manufacturers,
No 920 Market st., Philadelphia.
☞ Sold by all respectable dealers. ☞ A liberal discount to the Trade.

AGENTS WANTED EVERYWHERE!

☞ Price, 12 and 20 Cents.

Put up for Dealers in cases containing four and eight dozen, a splendid Lithographic show-card accompanies each package. Every Merchant should make a note of Leadbeater's Renowned Liquid Stove Polish. Nov.17.'60

Commonwealth Fire Insurance Company,

OF the State of Pennsylvania. Office, Commonwealth Building, No. 613 Chestnut Street, Philadelphia.
Capital, $250 000—Paid up Capital, $200,000.
ORGANIZED IN 1854.

DIRECTORS:

David Jayne, M. D.,	John M. Butler,
John M. Whitall,	Stephen Coulter,
Edward C. Knight,	Thomas W. Evans,
John R. Walker,	Henry Lewis, Jr.,
Thomas S. Stewart,	Charles L. Pascal.

DAVID JAYNE, M. D., President.
JOHN M WHITALL, Vice President.
SAMUEL S MOON, Secretary.
For Insurance apply to F. X. Ziegler, Agent at Columbia Nov.17.'60.

ELECTION,

A Selection for seven Trustees of the Odd Fellows' Hall Association will be held at Odd Fellows' Hall on THURSDAY EVENING, DECEMBER 13, 1860, between the hours of 7 and 8 o'clock
HIRAM WILSON, Treasurer.
Columbia, November 10, 1860-td

OYSTERS, OYSTERS.

THE subscriber will deliver Prime Oysters, salt or Fresh, ready opened for family use in Columbia on next Thursday, and every succeeding Thursday during the winter at
FIFTY CENTS PER HUNDRED.
The oysters are warranted first-rate in quality.
Colu. Nov. 10, 1860. CHAS H. GROVE.

DIVIDEND.

COLUMBIA BANK,
November 6th, 1860
THE Directors of this Institution have this day declared a dividend of three and one half per cent. payable ten days after date. SAMUEL SHOCH,
Columbia, Nov. 10, 1860-3t Cashier.

PUBLIC SALE.

ON Saturday, November 24th, 1860, will be sold at public Sale, at the Franklin House, in the borough of Columbia, the following Real Estate viz:

A TRACT OF LAND

situated in West Hempfield township, on the Columbia and Chestnut Hill Turnpike, one mile from the borough, adjoining properties of J. H Miffin, Justus Grey and James Pearson, containing Twenty-Seven Acres, more or less.

About five acres of the above land are in wheat, which will be sold with the property.

This tract is beautifully situated for a country residence, just beyond the residence of Col. Jas. Myers, and the cottages of J. H. Miffin, Esq.

At the same time and place will be sold

A LOT OF GROUND

situated on the south side of Cherry street, above Fourth, in the borough of Columbia, adjoining property of Adam Goodman on the East and of Mrs. Carrigan on the West, on which is erected a
TWO-STORY FRAME DWELLING HOUSE
with back buildings &c

TERMS.—The conditions of the above sale will be one third of the purchase money in cash on the 1st day of April 1861, when possession and a clear title will be given. The remaining two thirds to be secured on the property payable in one or four years, as the purchaser may desire, with interest.

Sale to commence at 7 o'clock, P. M., on said day
Columbia, Nov. 10, '60-3t J. G. HESS.

CALICO! CALICO!!

100 Pieces Lewy Calico, of the best make, now selling at 9 yards for a dollar at
Oct 27, 1860 BRUNER'S.

PUBLIC SALE.

THE undersigned, Assignee of Henry Pfahler, will sell at public sale, at 7 o'clock P. M., on SATURDAY, DECEMBER 1, 1860, at the public house of Col. Daniel Herr, in the borough of Columbia, the following real estate, in said borough:

No. 1. A LOT OF GROUND, on Second street, between Locust and Walnut, on which is erected a two-story Frame DWELLING HOUSE, adjoining property of Hiram Wilson. The lot is about 20 feet front and 76 feet deep.

No. 2. A LOT OF GROUND, on Second street, between Union and Perry, about 20 feet front and 100 feet deep, adjoining property of Colar his Manufacturing Company, with a one and a half story Frame DWELLING HOUSE thereon

No. 3. A LOT OF GROUND, on Fourth street, between Perry and Mill about 20 feet front and 56 feet deep, with a two-story Frame DWELLING HOUSE thereon, adjoining property of Geiser and others.

No. 4. A LOT OF GROUND, on Fifth street, south of Union, about 15 feet front and 80 feet deep, with a two-story Frame DWELLING HOUSE, and adjoining No. 5 and property of Jacob Hendry.

No. 5. A LOT OF GROUND, and two-story Frame DWELLING HOUSE, adjoining No. 4, about 15 feet front and 80 feet deep

No. 6. TWO LOTS OF GROUND, on Fifth street, between Union and Cherry, about 30 feet front and 100 feet deep, with two two-story Frame DWELLING HOUSES thereon, adjoining No 7 and prop rty of Mrs. Sentz.

No. 7. FOUR BUILDING LOTS, on Fifth street, adjoining No. 6, each 15 feet front and 100 feet deep, with good cellar walls on lots.

No. 8. FIVE BUILDING LOTS, adjoining No 7, will be sold together or separately, as desired

No. 9. THREE LOTS on the north side of Union street, east of Fifth street, one 17 feet front, and the others 16 feet each, and each 100 feet deep, will be sold separately.

No. 10. The undivided half of THREE LOTS OF GROUND, on Union street, south of Fifth with three two-story Frame DWELLING HOUSES, with one and a half story back buildings, each about 15 feet front and 100 feet deep, adjoining property of S. Herr and others; will be sold separately.

Terms will be made known at sale, by
GEO. SOGLE, Assignee.

The undersigned, owner of the other undivided half of No. 10, above described, will sell his interest at above sale. TERMS—purchase money with interest, payable in two years, and approved security required
HENRY SUYDAM.
Columbia, November 3, 1860-ts

Dissolution of Partnership.

THE Co-Partnership heretofore existing between J. S. Dellett, Dr. H. John and H. R. Knotwell, in the Drug Business, (Sign of the Golden Mortar) was dissolved this day by mutual consent.
J. S. DELLETT,
H. JOHN,
H. R. KNOTWELL.
Colu. Nov. 1, 1860.

CONTINUATION OF BUSINESS.

THE Drug and Prescription Business will be continued at the old stand by the undersigned, as partners, under the firm and title of Dr. H. John. & Co., and under the supervision of J. S. Dellett who will give it his undivided attention.
H. JOHN,
Colu. Nov. 3, 1860. H. R. KNOTWELL.

FOR RENT.

THE subscriber offers his GARDEN LOT in Columbia for rent, to an honest, sober and industrious man, who properly understands the cultivation of Fruits and Vegetables, and can come well recommended.

The enclosure contains nearly two acres of first quality of land, and there are now growing thereon, and in good condition, more than one hundred and fifty peach, apple, pear, quince, nectarine and cherry trees, twenty grape vines, more than 1 000 gooseberry, raspberry, Lawton blackberry and currant bushes, and an asparagus bed with one thousand crowns.

Possession will be given on the first of January.
SAMUEL SHOCH.
Columbia, November 3, 1860-2m

"Panic" Goods from New York.

WE have just received at our stores, great bargains in Cloths, Cassimeres, Satinetts, Vestings, &c.,

"PANIC STRICKEN GOODS,"

from the New York market. Gentlemen, particularly those who have been so unfortunate as to lose garments on the result of the elections, will have an opportunity to save 25 per cent in their purchases, and at least get a portion of their money back by arranging their matters at either of the Stores of the subscribers—opposite Odd Fellows' Hall, or adjoining the Columbia Bank.

This way Fellow Citizens: Coons and Roosters.—Call at H. C FONDERSMITH'S Stores.
Nov. 3, 1860. Locust Street, Columbia.

The Largest, the most Varied and Cheapest
Stock of Books in Lancaster,
Just Received from the Trade Sales, at
Sheaffer's Cheap Book Store.

MANY Books are offered at one-fourth, one-half, and all below publishers regular prices. The following are a few of the many just received:

Lecture on Metaphysics and Logic. By Sir William Hamilton, Bart. 2 vols.

The Vocabulary of Philosophy, Mental, Moral, and Metaphysical, with quotations and references; for the use of Students. By William Fleming, D. D.

Self-Education; or the Means and Art of Moral Progress. By Elizabeth P. Peabody.

A History of Roman Classical Literature. By R W. Browne, M. A. Ph. D. Sermons by Rev William Morley Punshin, to which is prefixed a plea for Class Meetings, and an introduction, by Rev. Wm. H. Milburn.

Life of George Washington. By Washing on Irving 5 vols. The American Ecclesiastical Year Book. By Alex J Schem. Religious and Entertaining Anecdote. By Rev Chas Buch. The Family Doctor. By Prof. Henry S. Taylor, M. D. The Adventures of James Capen Adams, Mountaineer and Grizzly Bear Hunter, of California. By T. H Huttell Jack in the Forecastle, or, Incidents in the Early Life of Hower Marrington. The American Farmer's New and Universal Hand Book; illustrated with four hundred engravings. *The Anatomy and Physiology of THE HORSE*; with Anatomical and Questional Illustrations. *By George H. Dadd* M. D. V S

SCHOOL BOOKS.

Teachers, Parents, Scholars and others, are invited to call at the Cheap Book Store for anything they may want in the School Book line. They will always find a complete assortment at
JOHN SHEAFFER'S Cheap Book Store,
No. 32 North Queen st, next door to Examiner and Herald Office. Oct.27,'60.

DRESS GOODS,

Delaines, Cashmeres, Black Silks, Sack Flannels, Tickings, Checks, Muslins, Sheetings, Blankets, &c., &c., at BRUNERS'
Colu. Oct 27, 1860. Cor. Third and Union.

LARGE STOCK OF BOOTS AND SHOES.

LADIES Gout Boots, Ladies Gout Boots with heels, Ladies Kid Boots with heels, Ladies Morocco Boots with heels, Misses Morocco Boots with heels, Misses Morocco Boots without heels, Boys Kip Shoes (Extra), Mens Kip Shoes (Extra), Mens Calfskin Shoes (Extra).

These Shoes have been purchased from first hands and will be sold at a small advance.
Oct. 27, 1860. I. O. & H. F. BRUNER.

BOY WANTED.

THE subscribers are in want of a Boy (one fifteen or sixteen years old is preferred) to learn the Blacksmithing business. Apply to
CARTER & BECKER, Conchmakers,
Colu. Nov. 3, 1860-tf Columbia, Pa

NEW STOCK OF COAL OIL LAMPS.

PRICES reduced since CURTIN'S ELECTION.

Glass Stand at 62 cts	formerly	85 cts
Marble Stand at $1	"	$1 25
Marble Stand at $1 15	"	$1 38
Fluted Varole Stand at $1 25	"	$1 50
Bell Style Marble Stand at $1 40	"	$1 68
Globe Style Marble Stand at $1 62	"	$1 80
Brass Hand at 70 cts	"	$1
Hanging Lamps at $1.37	"	$1 75
Side Lamps at $1.37	"	$1 75

Call and examine our stock before purchasing elsewhere. J. S. DELLETT, & Co,
Oct 20. 1860. Golden Mortar Drug Store.

PREMIUMS
SUBSCRIBERS.

THE METHODIST,

THE NEW RELIGIOUS WEEKLY,

WAS COMMENCED IN JULY LAST, AND IS PUBLISHED ON

SATURDAY

OF EACH WEEK,

At No. 7 Beekman Street, N. Y.,

EDITED BY THE

Rev. GEORGE R. CROOKS, D. D.

ASSISTED BY THE

Rev. JOHN McCLINTOCK, D. D.

At present residing in Paris, as Corresponding Editor, and by numerous contributors well known as *writers for the people. Giving due prominence to all* matters of interest pertaining to the Church whose name it bears, and sustaining its institutions against disorganizers within its borders and assailants from without it yet, in a spirit of brotherhood, conveys to its readers full details of passing events in all the sister churches, and in the world at large, maintaining at the same time a high literary tone, and a dignified abstinence from all unnecessary controversy.

IT IS PRINTED IN

IMPERIAL QUARTO FORM,

On the Best Paper, and in the Best Typographical Style,

And is embellished from time to time by

PORTRAITS OF EMINENT MEN,

IN THE MINISTRY AND LAITY,

and is thus constituted, editorially and mechanically,

A RELIGIOUS FAMILY NEWSPAPER

OF THE FIRST CLASS.

TERMS, $2 PER YEAR.

Subscribers paying for the Year to commence 1st January next, will receive the Paper Gratuitously up to that date.

Premiums for Subscribers.

Although "THE METHODIST" has met with almost unprecedented success, yet, in order to place it within the reach of every Methodist Family, we have been induced to offer a List of Premiums to any who wish to procure subscribers. These Premiums are offered severally for Two Subscribers, and up to Fifty Subscribers, and embrace

Carhart, Needham & Co.'s Melodeons,
Wheeler & Wilson Sewing Machines,
Wilcox & Gibbs' Sewing Machines,
French's Conical Washing Machines,

A NUMBER OF DESIRABLE BOOKS, SUCH AS

Harper's Illuminated Bible,
Washington Irving's Works,
Agricultural Books,
Stevens' Hist. of Methodism,
Bang's Hist. of the M. E. Church.

And a numerous other Books of permanent interest and value, together with a great variety of Books suitable to the

SABBATH SCHOOL LIBRARY;

Affording to any who wish to present their Pastor with a perpetually useful household convenience, or who wish to procure one for their own comfort, or who wish to furnish one as a means of livelihood to some friend, or to any Sunday School Pupil or Teacher who desires to enrich the S. S. Library, a ready means of doing so by the expenditure only of a LITTLE EXERTION, and the occupation of a LITTLE SPARE TIME.

☞ Specimen Nos. will be sent Free, on application, to any address, with full particulars of Premiums. Address

L. BANGS, Publisher,
Office, 7 Beekman Street, New York.
October 27, 1860-6t

Mens Wear,

CLOTHS Cassimeres, Vestings, Satinetts, Jeans; a full assortment now on hand, to which we invite the attention of the gentry.
I. O & H.F. BRUNER,
Oct. 27, 1860. Cor. Third and Union.

PRICE REDUCED

FOR altering lamps to burn Coal Oil. We will alter any ordinary *Fluid or Oil lamp to burn Coal Oil, Chimney Wick and all complete, for 50 cts at the* Oct. 20, 1860.] GOLDEN MORTAR DRUG STORE.

SHADES! SHADES!

WE have just received an assortment of plain and transparent Shades, from 20 cts to 62 cts, call and see them at J S DELLETT, & CO.,
Oct. 20, 1860. Golden Mortar Drug Store,

FALL GOODS!
THOS. W. EVANS, & CO.,

HAVE NOW OPEN THEIR FALL ASSORTMENT OF

Rich Silks, Shawls, Cloaks, Bournons, French & Irish Poplins, Mouslines, Chintzes,

Embroideries, Hdkfs, Gloves, Hosiery,

MOURNING GOODS OF ALL KINDS,

WITH A FULL STOCK OF ALL THE

Latest Novelties Imported this Season.

Possessing superior facilities for buying, both in this and the European Markets, T. W. E. & Co's stock will be found to compare favorably with any other, both in price and assortment.

No's 818 and 820 Chestnut St., Philadelphia.
2 doors below Continental Hotel.
Oct. 20, 1860-1m

186 - FOURTH ARRIVAL OF NEW FALL GOODS.

OPENING this Morning, a Beautiful Assortment of new fall goods, bought in New York and Philadelphia,

CLOAKS,

The newest fall styles:
The Arab,
The Basque,
The Walking Coat,
The Full Back,
The Plain Back,
The Cape Style,
The Beaver Cloth, &c, &c.

Cloaking Cloths of every kind. Dress goods of every description, newest style, and just imported in N. York.

SHAWLS.

A beautiful assortment, and latest styles:
Brocha Long Shawls,
Scotch Long Blanket Shawls,
French Long Blanket Shawls,
Stella Shawls, embracing every color & quality.

COATING, CASSIMERES, & VESTINGS.

We respectfully invite attention to our stock of Coatings, Cassimeres and Vestings, exceeding in variety, quality and cheapness, any goods in that line we ever offered. HALDEMAN'S
Oct. 27, 1860. Cheap Cash Store.

SOMETHING NEW.

LIQUID Rennet for making in a few minutes delicate desserts. *Full directions for using accompany each bottle.* For sale by
R. WILLIAMS,
Oct 27, 1860. Front St., Colu. Pa.

CLARK'S Patent Indelible Pencil for marking Clothes, &c., for sale by R. WILLIAMS
Oct. 27. 1860. Front St., Colu Pa.

BARGAINS! BARGAINS!

THE undersigned, Assignee of Henry Pfahler, of Columbia, has for sale a large stock of Cedar, Willow, Tin and Copper-Ware; Cook and Parlor Stoves, of all the Improved Styles; Table Cutlery, Spoons, &c.; a general assortment of House-Furnishing Hardware, &c, which he will sell at very low prices for Cash, to close out the concern.

Country Storekeepers are invited to examine the stock. Everything will positively be sold as early as as possible. Where the purchases are considerable, reasonable credit will be given on approved security. Store opposite the Bank. GEO BOGLE,
Oct 20, 1860 Assignee.

APPLES! APPLES!

THE subscriber has just received 100 barrels of Prime Apples, Grafted Fruit, from Buffalo, N. Y., of different varieties, which he offers at lower rates than they can be bought any where else in Columbia. Call and examine the stock, No. 3 Arcade, Walnut St. above Bellevue House.
Oct. 20, 1860 tf S. H. LOCKARD.

SKY-LIGHT PICTURES!

THE ORIGINAL GALLERY,
IN NEW HANDS.

THE subscriber has taken the Old Gallery, and is prepared to take rather the best and cheapest pictures ever taken in Columbia. He has added to the facilities of the rooms

A SKY LIGHT,

and has completely refitted the establishment, and is prepared to take Ivorytypes, Photographs, Mezzotypes, Ambrotypes, Melanotypes and Pictures on Canvas in the best style, and at prices which are unheard of for cheapness.

Likenesses warranted, and a satisfactory picture furnished without repeated sittings. He asks a continuance of the liberal patronage always extended to the establishment. Call and examine specimens at the rooms, No. 8, Corner Front and Locust streets, third story. Entrance on Locust street
Oct 20, 1860. R J M. LITTLE.

CRANBERRIES,

NEW Crop Prunes, New Citron, at
Oct. 20, 1860. A. M. RAMBO'S.

SARDINES,

Worcestershire Sauce, Refined Cocoa, &c., just received and for sale by S. F. EBERLEIN,
Oct 20, 1860, No. 71 Locust St.

CRANBERRIES.

JUST received a fresh lot of Cranberries and New Currants, at No. 71 Locust Street.
Oct 21, 1860. S. F. EBERLEIN.

PURE WHITE VINEGAR.

A first-rate article of White Vinegar, just received and for sale by S. F. EBERLEIN,
Oct. 21, 1860. No. 71 Locust St.

BUCKWHEAT MEAL.

THE first Buckwheat Meal of the season, just received at S. F. EBERLIN'S
Oct. 21, 1860. Grocery Store, Locust Street.

LADIE'S CLOTH CLOAKS.

A FINE assortment of Ladie's Cloth Cloaks and Dusters of various styles, and prices from $5. to $22, each, for sale by
Oct 27, 1860. MALTBY & CASE.

LADIE'S HOOP

A VERY large assortment of Hooped Skirts, warranted to be of the very best material and manufacture, at 5 cts. per hoop, for sale by
Oct. 27, 1860. MALTBY & CASE.

READY-MADE CLOTHING.

MEN'S and Boys' Ready-made Clothing in great variety, very cheap; all goods warranted as represented, for sale by MALTBY & CASE.
Columbia, Oct 27, 1860.

BOOTS AND SHOES.

Ladies', Gent's, Misses', Youth's, and Children's Boots and Shoes of all kinds, cheaper than ever before offered in this place; come and see. For sale by
Colu. Oct. 27, 1860. MALTBY & CASE.

NEW GOODS JUST RECEIVED.

THE Subscribers have just opened a large and splendid assortment of seasonable goods, to which they would invite the attention of purchasers generally, consisting of Fine Fall Styles Dress Silks, from 50 cts. to $2. per yard, French Merinos, All-wool Delaines, Cashmeres, Coburgs, Poplins, Alpacas, Flannels, Delaines, Prints, Gloves, Gauntlets, Shawls, Blankets, Cloths, Cassimeres, Satinetts, Vestings, Carpets, Oil Cloths, Window Shades, Clothing, Boots and Shoes, Queensware, Groceries and Provisions, together with all other goods usually kept in country stores; all of which they will sell at the very lowest cash prices. Country produce of all kinds taken in exchange for goods at the highest market price.—Thankful for the already liberal patronage bestowed upon them, they would say to their customers, and the community in general, that by Fair Dealing, and strict attention to business, they hope to merit a continuance of the same. MALTBY & CASE.
Locust St., Opposite J. Rumple & Son's Hardware Store. [Oct. 27, 1860.

FALL AND WINTER CLOTHING!

PHILADELPHIA FASHIONS.

GRANVILLE STOKES'
ONE PRICE
GIFT CLOTHING EMPORIUM.

No. 607 Chestnut Street.

A superb stock of fine French, English and American Cloths, Cassimeres, and Vestings, for City and Country trade, with an unapproachable assortment of Ready-made Clothing at the lowest cash prices.

☞ But One Price is asked, and a Gift of intrinsic worth and use presented with each article sold.

Particular attention paid to the customer department, and garments made and sent to any address.

In inaugurating this new system of doing business, Granville Stokes would impress on the minds of the patrons of his establishment, that the cost of the gift is deducted from, and not added to the price of the article sold. His immensely increasing sales enabling him to act thus liberally, and at the same time, to realize a remunerative profit.

All articles guaranteed to give satisfaction.
GRANVILLE STOKES'
One Price Gift Clothing Emporium,
No. 607 Chestnut Street, Philadelphia.
Oct. 20, 1860.

THE NEW CORNER STORE,

Opposite the Odd Fellows' Hall, and the People's Store adjoining the Bank—are receiving additions supplies of Choice New Goods this week. Particular attention is invited to the magnificent display of dress goods, embracing Plain and Fancy Dress Silks, Rich Glossy Black Silks, Printed All-wools and solid colored French Merinoes—decidedly the prettiest and cheapest goods we ever had—exquisite designs Print-Wools, Delaines and Cashmeres, Wool Plaids, Poplins, &c., and the best Lewy Delaines sold in Columbia. Many novelties in traveling dress goods, entirely new in this market, are now ready at
FONDERSMITH'S Stores,
Colu. Oct. 13, 1860. Locust Street.

FISH AND SALT.

SALT in Sacks, Herring, White Fish in assorted packages, for sale by MALT
Colu. Oct. 27. 1860

1860. GREAT FALL OPENING 1860.
OF NEW GOODS.

NOW exhibiting the largest, most desirable and cheapest goods we ever offered; selected in New York and Philadelphia. *Our friends and customers* are invited to inspect our goods, confidently believing all will be pleased, as to the variety, quality and cheapness.

DRESS GOODS.

Entirely new styles of Fall Dress Silks, best make of black Dress Silks, Lupin's French Merinoes, in black and in all colors, Lupin's French Merinoes, printed in wines, bouquets, polka spots and medallions, Lupin's all wool Printed Mouslines, in vines, bouquets, polka spots and medallions, double width Irish Poplins *new style*, all wool printed Cashmeres, black ground Poulards, Velour Ottomans, all wool Plaids, Satin Soie, Garibaldi's, Deborah's, Children's Bright Plaids *100 pieces Pacific de Laines*, 16¢. 100 pieces Hamilton de Laines, 12½, French and English 4-4 Chintzes *50 pieces Coburgs*, all qualities, in black and colors.

CLOAKS, VERY NEWEST STYLES.

Tagus, Victoria, Arabian, light Cloth and Highland Cloaks. Light Cloaking Cloths, all shades, Mantle Silks and Velvets.

SHAWLS.

Stella, long and square Brocha, long and square, plain, black and gold Blanket Shawls, Misses' and Children's Woolen Shawls, low priced Shawls.

CLOTHS, CASSIMERES AND VESTINGS.

The largest and most complete assortment we ever offered, and at *unusually low prices*, we invite particular attention to our stock in this department, Boys' Cassimeres, &c. &c.

HOUSEKEEPING GOODS,

Blankets, Marseille and other Quilts, Woolen Coverlets, Comfortables, 12-4 *Linen Shirtings*, 12-4 bleached and unbleached Cotton Sheetings, Linen and Cotton Pillow Case Goods, 3-4 and 6-4, Linen Damask *Table Cloths, from 2 yards to 4 yards long*, Linen Towelings, Embossed Woolen Table Covers, &c. &c.

CARPETINGS.—A very large lot of new styles, and at reduced prices.

FLOOR OIL CLOTHS.—From 1 yard to 4 yards wide.—A large lot.

TABLE OIL CLOTHS.—From 1 yard to 2 yards wide.

WINDOW SHADES:—A complete assortment. Baileys Window Shade fixtures. Looking Glasses.

GOOSE FEATHERS.

CARPET CHAIN:—Woolen, Linen, and Cotton Carpet Chain.

CHINA GLASS AND QUEENSWARE,

a first-rate assortment, very cheap.

The above comprises only a small portion of our *new goods.* HALDEMAN'S
Colu. Sept. 22, 1860. Cheap Cash Store

CLOTHS, CASSIMERES AND VESTINGS!

THE gentlemen are pretty well convinced that in their line of wearing apparel we can't be beat.—We invite *their particular attention to new additions* received this week. A full line of Gloves, Gauntlets, Hosiery, Hdkfs, Suspenders, &c., always on hand, at
FONDERSMITH'S
Colu. Oct. 13, 1860. Cheap Cash Stores.

IMPORTANT TO EVERYBODY.
H. C. FONDERSMITH'S
NEW STORE,

OPPOSITE ODD FELLOWS' HALL, LOCUST STREET, COLUMBIA, PA.,

WILL BE OPEN TO THE PUBLIC,

On Monday, October 1st. 1860.

J. W. BOWERS, Superintendent.

QUITE as important is the arrival of New and Beautiful Dress Goods at the old established stand, adjoining the Columbia Bank, where the subscriber will be happy to see all his old customers and as many new ones as will favor him with their patronage, and at the same time offer a liberal share of encouragement to the new enterprise, opposite the Odd Fellows' Hall

For the very liberal encouragement heretofore received from the people of Columbia and vicinity, and the public generally, during his residence in Columbia, he returns his sincere thanks and hopes to merit and receive a continuance of their smiles and good wishes. Further particulars hereafter.
H. C. FONDERSMITH'S
Sept.29,'60. People's Cash Store, Columbia

Just Received

A large assortment of the latest improved Coal Oil Lamps and Chimnies also, a superior article of Coal Oil, all of which will be sold at reduced prices