New crop New Orleans Sugar just received at A. M. RAMBO'S, Family Grocery Store Odd Fellows' Hall
Columbia Dec 25, 1858.

ELECTION NOTICE.

THE Members of the Lancaster Mutual Insurance Company are requested to meet at the office of said Company, in Williamstown, on the SECOND TUESDAY, (the 11th day) of JANUARY, between the hours of 10 A. M. and 4 o'clock P. M., for the purpose of electing nine Directors to serve said Company for the ensuing year. By order of the Board.
NATH. E. SLAYMAKER, Sec'ry
Dec. 25, 1858-3t

Lancaster Savings' Institution.

THE undersigned, appointed by the Court of Common Pleas of Lancaster county, auditors to distribute, to and among those legally entitled thereto, the balance of money in the hands of T. L. Roberts, Assignee of the Lancaster Savings Institution, as appears by his first account filed in the office of the Prothonotary of said Court, hereby give notice that they will meet for the purposes of their appointment at the Banking House of the Institution on WEDNESDAY, FEBRUARY 9th, 1859, at 10 o'clock A. M., when and where all parties interested are hereby notified to attend.
JAMES L. REYNOLDS,
JUNIUS B. KAUFMAN,
WM. AUG. ATLEE.
Dec. 25, '58,3t

NEW YEAR EVE BALL!

Third Annual Ball for the Benefit of the SUSQUEHANNA FIRE COMP'Y,
AT ODD FELLOWS' HALL, COLUMBIA, PA.
On Friday Evening, December 31, 1858.
TICKETS, TWO DOLLARS,
Columbia, December 18, 1858-2t

A MERRY CHRISTMAS AND A HAPPY NEW YEAR.

IS my prayer to all my customers, and I wish to tell them that in addition to my present large STOCK OF GROCERIES I have just received everything necessary to the full enjoyment of the holidays—to satisfy the cravings of the inner man, and to the great delight of the little ones. Call and get the "fixins" for your mince pies, cakes puddings, &c.

FOUR REASONS why I wish to do an exclusive Cash Business.

FIRST—My profits are not sufficient to admit of losses.

SECOND—I find I cannot credit one and refuse another without giving offence.

THIRDLY—My temper is not sufficiently mild to take pleasantly all the insults offered on presentation of bills when they are over due.

FOURTHLY—I believe it to be the duty of every man to pay cash for what he consumes.

To those of my customers who have paid their bills promptly, I will say I thank you for your past favors, and will omit no inducement that lies in my power for a continuance of your trade for cash.

My prices will be less than formerly, and my stock unsurpassed.
A. M. RAMBO.
Family Grocery Store, Odd Fellows' Hall.
Columbia, Dec. 18, 1858

NOTICE TO BOATMEN.

PERSONS wishing their Boats repaired, during the present winter, by the subscriber, will please tie them up at the Boat Yard below the Outlet Locks.
Dec. 18, 1858-2t HARFORD FRALEY.

NEW HATS AND CAPS.

Just received at Hess' Cheap Hat Store No. 3, Sceiner's Row, Front Street, Columbia, a complete assortment of
HATS AND CAPS.
comprising Dress Hats, Slouches, Soft Hats, Cloth Caps &c. of the newest styles and patterns.
Also, CHILDREN'S FANCY HATS & CAPS.
These Goods have just been purchased in New York and Philadelphia, and will be sold very low for cash. [Dec. 18, 1858-tf

AUDITOR'S NOTICE.

THE undersigned having been appointed by the Court of Common Pleas, of Lancaster county to distribute the funds in the hands of S. Grove, Assignee of T. J. Miles, to and among those entitled thereto, will meet for that purpose at his office, in Columbia, on FRIDAY, January 14, 1859, at 10 o'clock A. M.
J. W. FISHER, Auditor.
Columbia December 18, 1858 td

NEW GOODS AT I. O. BRUNER & CO'S.

THE subscribers have just received at their store, corner of Third and Union streets, a large and complete assortment of New Goods in every branch of their business. They invite their customers to call and examine their new stock of
DRY GOODS,
Dress Silks, Cashmeres, De Laines, Merinoes, Alpacas, Prints of every variety. Men's wear of all descriptions; Cloths, Cassineres, Cassinetts, Vesting—plain and fancy, &c., &c. Pocket Handkerchiefs Stockings, Gloves, &c.
GROCERIES:
Sugars, Teas, Coffee, Molasses, &c; all very cheap. Queensware of every style and pattern, from a dinner set to a child's mug.
Salt Fish, Candles, Soap, Salt, Cheese, &c., &c.
They also keep on hand
FLOUR AND FEED,
which they sell at the lowest market prices.
They have given their utmost care and attention to the selection of their new stock, and believe it to be excellent in all its branches. They confidently promise to the public satisfaction in any purchases made at their store. (Dec. 18, '58) I. O BRUNNER & CO.

FOR RENT.

NO. 2 and 4 Mechanics' Row, first class business stands, with dwellings attached, rents reduced, to suit the times. Possession may be had immediately. Inquire at HALDEMAN'S STORE, directly opposite.
Columbia December 18, 1858.

HOLIDAYS AT THE "HEAD-QUARTERS."

GO TO SAYLOR & McDONALD's for choice Christmas Gifts in the form of Annuals, Albums, Bibles, Hymn Books, Fancy Articles, &c., &c. Notice particularly their very large stock of
JUVENILES,
where may be found beautifully illustrated volumes to charm children of every age from five to fifty.

Exquisitely bound GIFT BOOKS, especially adapted for the holidays, may be had at very reasonable rates, and from the varied assortment, selections to suit every taste can be made.

An addition of new Standard and Miscellaneous Books has recently been made to the usual stock of the store. Many of them are volumes of unusual interest and merit; Among others: Dr. Holmes' Autocrat of the Breakfast Table; The Tenant House, by A. J. H. Duganne; The Sociable, or 1001 Home Amusements; The Banks of New York during the panic of 1857; The Four Sisters, by Frederika Bremer; Every Woman her own Lawyer; Lectures of Lola Montez; The Art of Beauty, by Lola Montez. The History of Prostitution, by Dr Sanger. A choice edition of the Poets, in blue and gold at very reasonable prices.

The subscribers keep up their Stock of Blank Books and Stationery, and are always prepared to furnish customers with anything in their line.
SAYLOR & McDONALD.
Columbia, December 18, 1858.

SHERIFF'S SALES.

ON SATURDAY, January 8th, A. D., 1859, at 2 o'clock P. M., by virtue of sundry writs of Venditioni Exponas and Levari Facias, issued out of the Court of Common Pleas of Lancaster county, and to me directed, I will expose to public sale or outcry, at the Court House, in the City of Lancaster, the following real estates, to wit:

A LOT OF GROUND, in the borough of Columbia, Lancaster county, fronting on the south-east side of Lautens street 21 feet (more or less) and extending in depth 60 feet, (more or less,) adjoining property of Mrs Loring on the south-west, and Henry Roy on the north-east.

As the property of PETER HALDEMAN.

ALSO, at the same time and place, a Lot of Ground in the borough of Columbia, Lancaster county, fronting on the south-east corner of Fourth and Cherry streets, with a two-story and attic FRAME DWELLING HOUSE a one and a half story frame Kitchen attached, frame wood shed, hog pen, hydrant, and other improvements thereon, adjoining property of Elizabeth Smith, Henry Fisher, and others.

As the property of DAVID EVANS.

All of which are seized and taken in execution and to be sold by BENJ. F. ROWE
Sheriff's Office, Lancaster, December 15, 1858.
December 18, 1858.

COURT PROCLAMATION.

WHEREAS, the Hon. HENRY G. LONG, President, Hon. A. L. HAYES and FERREE BRINTON, Esq., Associate Judges of the Court of Common Pleas, in and for the county of Lancaster, and Assistant Justices of the Court of Oyer and Terminer, and General Jail Delivery, and Quarter Sessions of the Peace, in and for the county of Lancaster, have issued their Precept to me directed, requiring me, among other things, to make Public Proclamation throughout my Bailiwick, that a Court of Oyer and Terminer and General Jail Delivery; Also, a Court of General Quarter Sessions of the Peace and Jail Delivery, will commence at the Court House, in the city of Lancaster, in the Commonwealth of Pennsylvania, on the THIRD MONDAY in JAN. 1859. In pursuance of which precept, PUBLIC NOTICE IS HEREBY GIVEN, to the Mayor and Aldermen of the city of Lancaster, in said county, and all the Justices of the Peace, the Coroner, and Constables of the said city and county of Lancaster, that they be then and there in their own proper persons, with their rolls, records and examinations, and inquisitions, and their other remembrances, to do those things which to their offices appertain, in their behalf to be done; and also all those who will prosecute against the prisoners who are, or then shall be, in the Jail of the said county of Lancaster, are to be then and there to prosecute against them as shall be just.

Dated at Lancaster the 3rd day of Dec 1858.
BENJAMIN F. ROWE, Sheriff

N. B.—Punctual attendance of the Jurors and Witnesses will hereafter be expected and required on the first day of the sessions. Aldermen and Justices of the Peace are required by an order of Court, dated Nov. 21, 1844, to return their recognizances to Samuel Evans, Clerk of Quarter Sessions, within one week from the day of final action in each case, and in default thereof, the Magistrates' costs will not be allowed. Oct 1-58

Farmers' Mutual Insurance Co.

AN Election for officers of the Farmers' Mutual Insurance Company for the ensuing year will be held at the house of Jacob Lemon in Lancaster city of Lancaster, on SATURDAY, the 25th inst., at 1 o'clock P. M. Members of the Company are respectfully invited to attend.
By order of the Board of Directors.
JOHN STROHM, Manager.
December 18 1858-2t

Holiday Books for the Coming Season

The most Superb GIFT BOOKS Published.

GALLERY of Famous and American and English Poets, richly illustrated with a hundred Steel Engravings, on thick Vellum tinted paper; Fine Turkey Antique, Royal, 8vo

Women of Beauty and Heroism. A Portrait Gallery of Female Loveliness and Influence, with nineteen fine Steel Engravings; Royal 8vo; Fine Turkey Antique, by Francis B. Goodrich.

The Josephine Gallery, Elegantly Illustrated.—Edited by Alice and Phoebe Carey Royal 8vo. Brazil and the Brazilians; by Kidder and Fletcher—Fine Calf Antique; 8 vo; a superb edition.

Perry's Expedition to Japan: Fine half calf, 8 vo

Arctic Explorations: First Expedition, by Dr. Kane Fine Turkey Antique, 8 vo. An elegant and substantial Gift.

The City of the Great King; by Dr. Barclay; Fine Turkey Antique; 8 vo. Illustrated.

Illustrated Beauties of Irving; superbly bound in Turkey; full gilt. The Illustrations are exquisite—Irving as a writer needs no commendation.

Bracebride Hall; Illustrated; Full Calf and Gilt.—By Irving.

Longfellow's Poems; Illustrated; 8 vo, Morocco, Full Gilt.

Willis' Poems; Illustrated; 8 vo.; Fine Antique Moore's Complete Poetical Works; Rich Turkey Antique; 8vo; Illustrated in the most Elaborate and Profuse Style. This is a perfect gem.

Mrs. Heman's, Cowper's, Byron's, Burns', Wordsworth, Mrs. Landon's, Shakspeare's, and other Poetical Works; Illustrated; 8 vo, and bound in the finest Antique Bindings.

The Poets; bound in blue and gold, These are beautiful gift books for the holidays.

Annals of the Season; in every style of binding. 16 mos., 12 mos.; 8 vos and 4 tos; Illustrated in the rarest and most elegant styles of Art, with Steel and Mezzotint engravings.

Juveniles. Books for boys and girls. This class of books deserves the special attention of the public. The future welfare of the Man and Woman depends greatly upon the books placed in the hands of the youth, and nothing is so acceptable to a child as a neat and interesting book. We have this class of books in great variety.

Games of Amusement and Instruction. We have just received a large assortment of Games, and Illustrated Alphabets on blocks for the holidays.

Fine Writing Desks: Rosewood and Mahagany; and Richly Finished Morocco Portfolios. Those wanting a cheap and substantial book, of select character for a holiday gift, and suitable for the tastes of all, should call at the Cheap Book Store, where will be found everything at the most reasonable rates and in the greatest variety. JOHN SHAEFFER.
Successor to Murray, Young & Co., North Queen street, Lancaster, Pa.
Dec. 18, '58.

Northern Central Railway.

THE Passenger Trains on the above road now run as follows:
Leave Baltimore for York, at 8.15 A. M. 3.30 P. M.
Arrive at York, 11.06 A. M., 6.46 P. M.
Leave York for Columbia, at 6.00 A. M., 11.15 P. M., and 5.00 P. M.
Arrive at Columbia, 7.00 A. M., 12.15 P. M., and 6.00 P. M.
Leave Columbia for York, at 7.00 A. M., 12.45 P. M., and 6.30 P. M.
Arrive at York, 8.30 A. M., 1.55 P. M., and 7.30 P. M.
Leave York for Baltimore, at 4.50 A. M., and 2.00 P. M.
Arrive at Baltimore, 7.50 A. M., and 5.00 P. M.
NO SUNDAY TRAIN.
All the above Trains connect with the Passenger Trains on the Philadelphia and Columbia Railroad both going and returning.
D. F. GRIFFITH.
Columbia, December 10, 1858 Agent

LAST NOTICE.

COLUMBIA WATER COMPANY.—A discount of TEN PER CENT. will be allowed on all Water Rents due and outstanding prior to October 1, 1858, if paid on or before the FIRST DAY OF JANUARY, 1859, to the Superintendent, at the office of D. E. Bruner, Esq., Odd Fellows' Hall, between the hours of 6 and 9 o'clock P. M.
M. D. WILSON, Treas.
Columbia, December 11, 1858-3t

BY ROYAL LETTERS PATENT.

JOHN FELIX, Sole Agent, Columbia, Pa
HERTS, BROTHERS',
AMALGAMATED IRIDIUM, ZINC AND PLATINA PENS.
WARRANTED NOT TO CORRODE.

HERTS, BROTHERS, having been many years engaged in the manufacture of Metallic Pens and during that time having devoted their unceasing attention to improving and perfecting that useful and necessary article—the result of their unceasing efforts and numerous experiments has been the construction of a pen, on a principle entirely new, combining all the advantages of the elasticity and cleanness of the quill, with sixtimes the durability of the steel pen; and thus entirely obviating the only objection that has hitherto existed against the use of steel pens.

This pen will be found an invaluable article in Offices, as they never need wiping, also to Banks and Schools as they will not spatter, nor cut the thinnest paper, and are warranted anti corrosive.

CAUTION.—The universal celebrity of these Pens having induced certain disreputable Makers to foist on the public a spurious imitation, it will please be observed that each genuine pen is stamped "Herts, Brothers' Patent, 1853," and each box of genuine pens will contain a label with a fac-simile of the Manufacturers' name.

May be had, wholesale, at the Principal Depot, 241 Broadway, New York, and Retail from all Respectable Stationers in England, France, and the United States.

Price 37½ cts. per dozen—$3.25 a box.
December 11, 1858-6m

HERE THEY ARE AGAIN!

WE have received another invoice of those Cheap Satinetts, Jeans, Wool and Cotton Flannels, Muslins, Blankets, &c. Those who did not get a chance at the first lot, can now be supplied with a better article, at the same prices. Prepare for Winter! H. C. FONDERSMITH.
Dec. 1, 1858 Adjoining the Bank

Oriental Detersive Soap.

HOUSEKEEPERS Attention! Money, time and labor saved. In using it clothes require no boiling or rubbing or wash-board. One pound will go as far as three pounds of common rosin soap. Warranted to give perfect satisfaction or money refunded.

It has proved itself decidedly the cheapest and best washing soap ever offered to the public. We guarantee that it will not injure clothes in the least.

Manufactured only by Van Haagen & McKeone.—For sale by all respectable grocers in the city, and wholesale only by
THAIN & McKEONE,
No 22 South Wharves, between Market and Chesnut street, Philadelphia [Dec. 4, '58.

LADIES' OYSTER SALOON.

MRS. JAMES HUNTER, would inform her friends and the citizens of Columbia generally, that she has opened her saloon for the sale of
OYSTERS, &c.,
which she will serve in all the various styles. She would ask a continuance of the public favor bestowed on her Ice Cream Saloons during the past summer, assuring her customers that no pains will be spared to serve them in good style with such refreshments as the season affords. [Dec. 4, '58 3t

NOTICE!

THE Stockholders of the Odd Fellows' Hall Association, will meet at the Hall, on SATURDAY, DECEMBER 25, 1858, between the hours of 7 and 9 o'clock P. M., for the purpose of electing seven Trustees. J. G. HESS, Secretary.
Columbia, December 4, 1858-te

HOLIDAY PRESENTS! AT FONDERSMITH'S.

A MAGNIFICENT display of Embroideries, at prices within the reach of everybody.
Ladies' Dress Goods, at reduced prices
Shawls of every description, and at all prices
A sett of Furs from $1 to $40. What more acceptable present to a wife or daughter! A fine Black Cloth—beautiful Cassimeres, magnificent Vestings. What an appropriate gift to a father, husband or son
Columbia, December 4, 1858.

Ho! for Christmas Cakes and Minced Pies!

5 BBLS. Extra New Crop New Orleans Baking Molasses, as clear as honey, and as sweet as sugar. Also, 20 barrels Best Syrup Molasses ever sold at 50 cents per gallon, just received for the holidays, at H. C. FONDERSMITH'S.
Dec. 4, 1858, Adjoining the Bank.

Dried Fruit, Raisins, &c.

A FRESH supply of Dried Fruit. new Raisins, Currants Prunes, &c. All kinds fresh pure ground Spices, are ready for the holidays, at H. C FONDERSMITH'S
Dec. 4, '58. People's Cash Store.

SELF-MADE MEN.

JUST received at the Cheap Book Store.
Self Made Men, by Chas. C. B Seymour, containing the lives of more than sixty distinguished persons.
Vestiges of the Spirit History of Man, by S. F. Dunlap.
Vegetable and Animal Philosophy, by Goodby, M. D Rational Cosmology, or the Eternal Principle and the Necessary Laws of the Universe, by Laurens P. Hickok, M. D.
The Autocrat of the Breakfast Table, by Holmes.
Legends and Lyrics, by Adelaide Anne Proctor
Spurgeon's Gems, being brilliant passages from his Discourses.
Handbook of Household Science, by Youman.
Things Not Generally Known, A popular Hand book of Facts not readily accessible in Literature, History and Science, by Wells
Wells' Familiar Science. For sale by
JOHN SHAEFFER.
Successor to Murray, Young & Co., North Queen st Lancaster
December 1 1858.

A SUPERIOR assortment of Puff Boxes, just received and for sale by
Nov 6 '58 R. WILLIAMS.

More than 500,000 bottles sold in the NEW ENGLAND STATES IN ONE YEAR.

THE restorative of Prof. O. J. Wood, for restoring hair perfectly and permanently, has never yet had a rival, volume after volume might be given from all parts of the world and from the most intelligent to prove that it is a perfect Restorative; but read the circular and you cannot doubt; read also the following.

THE HAIR.—People have for centuries been afflicted with bald heads and the only remedy, heretofore known, has been those abominable wigs. By a recent discovery of Professor Wood these articles are being fast dispensed with, but a great many persons still patronize them, because they have been so often imposed upon by Hair Tonics of different kinds. To all such persons we earnestly make the request, that they will try once again, for in Wood's Restorative there is no such thing as fail. We know of a lady, who was bald, who used the article a short time, and her head is now covered completely with the loveliest and most beautiful curls imaginable. We know of numerous cases where hair was rapidly falling out when a restorative was applied, and grew greater perfection than it ever had been before.

It is also without doubt one of the best articles for keeping the hair in good condition making it soft and glossy, removing dandruff, and has proved itself the greatest enemy to all the ills that hair is heir to.

It is the duty of every one to improve their personal appearance though some may differ in regard to the ways of doing it; but every one will admit that a beautiful head of hair, either in man or woman, is an object much to be desired, and there are no means that should be left untried to obtain such a consideration.—*Woman's Advocate*, Philadelphia.

Coshocton, Ohio, Nov. 17, 1856.

O. J. WOOD & CO.—Gents. As I have been engaged in selling your Hair Restorative the last season for one of your local agents (R. M. Hackieson,) and having experienced the beneficial effects of it myself, I would like to obtain an agency for the State of Ohio or some State in the West, should you wish to make such an arrangement, as I am convinced there is nothing equal to it in the United States, for restoring the hair. I have been engaged in the Drug business for several years, and have sold various preparations for the hair, but have found nothing that restores the secretive organs or invigorates the scalp as well as yours, being fully convinced that your restorative is what you represent it to be, I would like to engage in the sale of it, for I am satisfied it must sell. Yours truly.
S. T. STOCKMAN

Wayland, Mass., Feb 5 1858.

PROF. O. J. WOOD & CO.—Gents: Having realized the good effects of your Hair Restorative, I wish to state, that finding my hair growing thin, as well as gray, I was induced from what I read and heard to try the article prepared by you, to promote its growth and change its color as it was in youth both of which it has effected completely. In the operation I have used nearly three bottles. Yours, &c.,
JAMES FRANCIS.

O. J. WOOD & CO, Proprietors, 312 Broadway, New York, (in the great N. Y. Wire Railing Establishment,) and 114 Market street, St. Louis, Mo.
And sold by all good Druggists.
December 4 1858

FOR SALE OR RENT.

THE subscriber offers for Sale or Rent the commodious three story
BRICK HOTEL,
now occupied by himself, and known as the American House, Front Street, Columbia, Pa. The situation is a good one, and the stand well established. The basement is conveniently fitted up as a Restaurant. Possession given immediately.
Dec. 1, 1858-tf JACOB M. WALL.

AUDITOR'S NOTICE.

THE undersigned, Auditor appointed by the Court of Common Pleas of Lancaster county, to distribute the funds in the hands of Thomas Lloyd, Esq., Assignee of the Columbia Water Company, to and among the creditors, will meet for the purpose of his appointment, at the office of Col J. W. Fisher, on TUESDAY, the 28th day of December next, at 10 o'clock A. M. GEORGE WILFORD.
Columbia, December 4, 1858-4t
The Daily Evening Express insert 3 times and send bill to the Auditor.

E. ENTRIKEN

IS selling off her stock of Millinery cheap for cash: consisting of Bonnets, Ribbons and Flowers at her establishment, in Walnut street, above Front, Columbia
November 27, 1858-4t*

FLOOR AND TABLE OIL CLOTHS, just received and for sale cheap, by
Nov 20 '58. I. O BRUNER & CO

EXTRA and Superfine Flour, Buckwheat Flour, Corn Meal, and whole Corn and Oats, at Corner of Third and Union streets. [Nov. 20, '58

MACKEREL, Nos. 1, 2 and 3; Shad and Herring, by the barrel or at retail, at
Nov. 20, '58. BRUNER'S.

SALT by the Sack or Bushel, and Potatoes in large or small quantities, for sale at the Corner of Third and Union streets. [Nov. 20 '58

ORANGES, Lemons, Citrons, Prunes, Raisins, Dried Fruit, also, Walnut and Tomato Catsup, and Pickles of different kinds, for sale at
Nov. 20, '58. BRUNER'S.

JENKIN'S Celebrated Black and Green Teas, Baker's Cocoa and Chocolate, at Corner of Third and Union streets. [Nov. 20 '58.

FARINA, Corn Starch, and Hommony, for sale at BRUNER'S.
Nov 20 1-58.

TOBACCO and Segars of the best brands, wholesale and retail, at
Nov. 20, '58 BRUNER'S

EXTRA and Superfine Flour, by the barrel or quarter. Corn Meal, Oats, Corn, and Feed of all kinds, at H. SUYDAM'S,
Nov. 20 '58. Corner Front and Union streets.

NEW RAISINS, Prunes, Citrons, Currants, and Dried Peaches, Apples and Cherries, at HENRY SUYDAM'S,
Nov. 20 '58. Corner Front and Union streets.

SHAKER CORN.—A fresh lot of Shaker Corn, for sale by HENRY SUYDAM.
Nov. 13, 1858. Corner Front and Union streets.

Apples! Apples!

JUST received a lot of first-rate Apples, from Bradford county Pa., at HENRY SUYDAM'S,
Nov. 13, '58 Corner Front and Union streets.

YORK COUNTY BUCKWHEAT FLOUR, in large or small quantities, for sale at the Grocery Store of HENRY SUYDAM,
Nov. 13, '58 Corner Front and Union streets.

FRESH Crop Baking Seedless Raisins.—A supply constantly on hand, at HENRY SUYDAM'S Grocery Store, corner Front and Locust sts
Columbia Nov 13, 1858

Cranberries.

JUST received, a fresh lot of Cranberries—a prime article HENRY SUYDAM!
Nov. 13, 1858. Corner Front and Union streets.

SHAVING CREAM, Shaving Compound, Cold Cream, Amandine, Pomade Divine, all fresh, just received by
Nov. 6, '58. R. WILLIAMS.

TOILET SOAPS in great variety, such as Glycerine and Camphor Soap, for chapped hands, Peach Almond Soap, Rose Ominous Soap, Nymph Soap, Honey Soap, Poncine Soap, Low's Windsor soap, for sale by
Nov 6 1858. R. WILLIAMS

The New York Tribune, 1858, '59.

THE New York Tribune, now more than seventeen years old, which was the first journal in the world that appeared regularly on an eight-page sheet at so low a price as two cents and which has attained the unparalleled aggregate of more than 200,000 subscriptions, respectfully solicits its share of the patronage which the Metropolitan Press is henceforth to receive.

Within the present year The Tribune has provided itself with a new and faster Press at a cost of $30,000 merely that some of our subscribers may receive their papers a mail earlier than they otherwise might do. With correspondents at the most important points throughout the civilized world, and a staff of writers chosen from among the best in the country, we believe that even those who dissent the politics of our sheet concede to it frankness in avowing its convictions and ability in maintaining them. We appeal then, to those who believe that an increased circulation of The Tribune would conduce to the political, intellectual and moral well-being of the Republic, to aid us in effecting such increase.

The Daily Tribune is printed on a large imperial sheet, and published every morning and evening, (Sundays excepted) and mailed to subscribers for six dollars per annum in advance; $3 for six months.

The Semi-Weekly Tribune is published every Tuesday and Friday, and contains all the Editorials of the Daily with the Cattle, Horse and General Markets reliably reported expressly for The Tribune; Foreign and Domestic Correspondence, and during coming session of Congress it will contain a summary of Congressional doings with the more important speeches. It will also contain a first-class novel, continued from number to number thus affording a first-rate family newspaper to those who prefer not to take a Daily.

TERMS:
One copy, one year $3 | Five copies, one year, $11.25
Two copies, " 5 | Ten copies, to one address 20
The Semi-Weekly Tribune is sent to clergymen at $2 per annum.

The New-York Weekly Tribune a large eight-page paper for the country, is published every Saturday and contains Editorials on the important topics of the times the news of the week, interesting correspondence from all parts of the world, the New-York Cattle Horse and Produce markets, interesting and reliable Political, Mechanical and Agricultural articles, &c., &c.

TERMS:
One Copy, one year. $2 | Five copies, one year, $8
Three copies, one year 5 | Ten copies one year, 12
Twenty copies, to one address at the rate of $1 per annum. 20
Twenty copies, to address of each subscriber, and any larger number at the rate of $1 20 each. 24

Any person sending us a club of twenty or more will be entitled to an extra copy. We continue to send The Weekly Tribune to clergymen for $1.

Subscriptions may commence at any time. Terms always cash in advance. When a draft can be procured it is much safer than to remit bank bills. All letters to be addressed to
HORACE GREELEY & CO.
Tribune Buildings, Nassau street, New-York

The Tribune Almanac for 1859, containing the Election Returns and the usual matter will be published about Christmas. Price 13 cents, 12 copies, post paid for $1, 100 copies, ... $7.
October 27, 1858

COPARTNERSHIP.

THE undersigned has this day asociated with him in the Coach Making Business, Edwin A. Becker, and the business will hereafter be conducted under the firm of Carter & Becker.

He returns his sincere thanks to the public for the liberal support heretofore accorded him and asks for a continuance to the new firm
Columbia, Dec. 1, 1858. SAML. CARTER.

The subscribers call attention to their establishment for the manufacture of all kinds of
CARRIAGES, COACHES, WAGONS, &c.,
in Second Street, nearly opposite the Lutheran Church, Columbia, Pa., where they will carry on their business in all its branches. The patronage of the public is solicited.
Dec. 4 '58. CARTER & BECKER.

ZEPHYR WOOLEN GOODS.

JUST received, the largest and most beautiful assortment of the above goods we have ever offered ... Misses Nubias, Infants' Shirts,
" Opera Hoods, " Talmas, " Drawers,
" Capes, " Capes, " Scarfs,
" Shawls, " Hoods, " Mitts,
" Hoods, " Gauntlets, " &c., &c., at
" Gauntlets, HALDEMAN'S
" Scarfs, Cheap Cash Store.
Columbia, November 13, 1858

Good Books for Libraries and Winter Evening Reading.

MAKE your homes happy. Form a taste for intellectual improvements. You will find nothing more attractive than a variety of good books. No pleasure is more refining or useful than the pleasure of reading good books. Time is money. Seek its pleasures by employing it and your talents.—Reading, studying and improving, until you have laid up a treasure worth a fortune through life.

We will here add a list of good books for those in search of knowledge and entertainment.

Webster's Dictionary, (Unabridged)	Abbott's Life of Napoleon. 2 vols 8 vo
The Encyclopedia of American Literature By Chambers. 2 vols	Abbott's History of Kings and Queens 24 vols. 16 mo.
The Religious Encyclopedia 1 vol	Recollections of a Life Time. By Goodrich. 2 vol 12 mo.
The Encyclopedia Americana 14 vols	Pictorial Geography of the World. By S. G. Goodrich 2 vols 8 vo
Appleton's Encyclopedia of Biography 1 vol. 8 vo	Natural History of the U. States By Lossing and Williams 2 vols 8 vo
Baker's Biographical Dictionary. 1 vol. 8 vo.	Frost's Pictorial History of the World 1 vol 8 vo
The Cyclopedia of Useful Knowledge.	Brand's Encyclopedia of Science Literature and Art 1 vol 8 vo
Brazil and the Brazilians 1 vol 8 vo	Ure's Dictionary of Arts, Manufactures & Mines. 2 vols
Livingston's Travels in Africa 1 vol 8 vo.	The City of the Great King, By Barclay. 1 vol 8 vo.
Perry's Expedition to Japan 1 vol 8 vo	Bancroft's History of the U States 7 vols 8 vo.
Barth's North Central Africa. 2 vols 8 vo	Hume's History of England. 6 vols
Layard's Nineveh and its Remains. 1 vol.	Macauley's History of England 4 vols. 12 mo.
Bayard Taylor's Complete Works. 6 vols.	Alison's History of Europe. 7 vols 8 vo.
Humboldt's Cosmos. 5 vols 12 mo	Prescott's Complete Historical Works. 14 vols. 2 vo Lib'y bound.
Hugh Miller's Complete Works. 7 vols	Webster's Complete W'ks 6 vols 8 vo.
Goldsmith's Animated Nature 2 vols. 8 vo.	Levi Woodbury's Works. 3 vols 8 vo.
The Library of Natural History. 1 vol 8 vo	Casas' History of the Constitution of the United States. 2 vols. 8 vo.
Buffon's Natural History 1 vol. 8 vo	The Dutch Republic. By Motley 2 vols 8 vo.
Ruchenberger's Natural History 2 vols 12mo.	Lord Bacon's Works. 3 vols. 8 vo
The Literature & Literary Men of Great Britain and Ireland. B. A. Mills. 2 vols. 8 vo	Thier's French Revolution 3 vols 8 vo
Hallam's Literature. 2 vols 8 vo	Types of Manhood. 1 vol 8 vo.
Hallam's Mid. Ages. 1 vol 8 vo	Indigenous Races of the Earth
Hammal's Constel. History 1 vol 8 vo	
Irving's Complete Works including his life of Washington	

In addition to the above we have many valuable Books on all subjects, the most of which we bought at the Trade Sales. A larger or cheaper stock of Books has never been exhibited in Lancaster, than can now be seen at the Cheap Book Store of
JOHN SHEAFFER,
Oct 30, '58. Successor to Murray, Young & Co

PRATT & BUTCHER'S Magic Oil, a new supply just received and for sale by
R. WILLIAMS,
November 6, 1858. Front street.

PROF. E. H. FLAGG'S Instantaneous Relief. For sale by R. WILLIAMS.
November 6, 1858 Front street.

HOLLOWAY'S OINTMENT.—The Genuine celebrated Holloway's Ointment, for sale at
McCORKLE & DELLETT'S
Family Medicine Store, Odd Fellows' Hall.
Oct. 23, 1858

LYON'S Magnetic Powder for the destruction of insects, without poison, for sale at
McCORKLE & DELLETT'S
Family Medicine Store, Odd Fellows' Hall.
October 23 1858.

POMADES.—Just received a large assortment of English French and American Pomades, at McCORKLE & DELLETT'S
Oct. 23, '58. Family Medicine Store.

Preparations for the Hair.

FRANGIPANNI POMADE; Vegetable Nutritive, Bandoline, Bears Oil, Hauls Eau Lustrale, Lyon's Katharion, Rose Philocome, Bell's Grease, Antique Oil, Barry's Tricopherous, Wood's Hair Restorative, Oldridge's Balm of Columbia, just received and for sale by
Nov. 6, '58 R. WILLIAMS.

200 POUNDS Prime Live Geese Feathers, for sale by
Oct 30, 1858. H. C. FONDERSMITH.

Groceries and Dried Fruit.

JUST received at the People's Cash Store a lot of Fresh Groceries at Reduced Prices. Also, a Prime lot of sun dried Peaches and Apples
H. C. FONDERSMITH.
Nov 6 1858. Adjoining the Bank.

NEW FURS.

JUST received a large and beautiful assortment of New Furs, consisting in part of
Mink, Stone Martin,
Siver Martin, Real Fitch
Lustre Fitch, Brown Sable, &c.,
all of which are offered at the lowest prices, at
HALDEMAN'S
Columbia, Nov 6 1858. Cheap Cash Store.

THOS. W. EVANS & CO.,

WOULD respectfully inform the residents of this vicinity, that they have now open at their new store the largest and most varied assortment of
LADIES' DRESS GOODS
they have ever offered. Their stock is mostly of their own importation having been selected personally by one of the firm, in the principal market in Europe, at such prices as will enable them to sell on the most reasonable terms.

SILK DEPARTMENT.
Brocades, Robes a Les, Robes double Jupe, Robes two Flounces, Plain, Figured, Plaid, Striped, &c., with a full assortment of Black Silks of all kinds.
Particular attention has been paid to the selection of this stock, and it will be found complete in its assortment.

SHAWL DEPARTMENT.
India, Stella Bordered, French Cashmeres, Printed Broche, Long and Square Woolen Mantilla Shawls, &c., with a full stock of all the newest styles of Shawls imported this season.

CLOAK DEPARTMENT.
Cloaks made and trimmed in the latest Paris styles, in Velvet, Cloth, Plush, Plaid Velvet, &c. The stock this season is extensive, elegant and fashionable.

GENERAL DRESS GOODS DEPARTMENT
Merinoes, Cashmeres, Mouslaines, Valencias, Poplins, Satin de Chine, Velour Poplins, Chintzes, &c., with all the newest fabrics imported in this line.

MOURNING GOODS DEPARTMENT.
Bombazines, Lamise Cloths, Alpacas, Velour Poplins, Mouslines, Thibets, Valencias, Crapes, Collars and Sleeves, &c., with an entire stock of all goods suitable for mourning.

EMBROIDERY DEPARTMENT.
Lace Sets, Collars, Sleeves, Insertings, Edgings Flouncing, Caps Berthas Capes Gloves, Mitts Skirts, &c., with a full assortment of Embroideries of all kinds, including all the latest Paris Novelties.

HOSIERY DEPARTMENT.
A complete line of English Hosiery, for Ladies Misses Gents and Children, will be found of the best and most approved makes.

T. W. E. & CO. confidently invite inspection of their stock, as they feel assured it will favorably compare with any other, in assortment, style or price.
818 & 820 Chestnut Street, Philadelphia.
Columbia, Nov. 6, 1858. 2m

A FRESH supply of Extracts for the Handkerchief, such as, Rose Geranium, Jasmin, Honey Suckle, Spring Flowers, Heliotrope, Winter Blossoms, Tuberose, Frangipanni, "Kiss me quickly," and a variety of others too numerous to mention just received and for sale by
Nov 6, '58. R. WILLIAMS,

BRANDY.—Just received a cask of superior O K Brandy, for Medicinal purposes, at
McCORKLE & DELLETT'S
Oct. 23, '58 Family Medicine Store.

To Milliners, Merchants and Others.

WE have now in stock, and constantly receiving from New York and Philadelphia, Auctions, and of our own Importations, goods of the latest Paris fashion, in Bonnets, Silks, Plaid Velvets, Satins, Velvets, Plain Silks, Marcelines, Florences, Bonnet Ribbons, Plain Satin and Mantua Do. Ruches, Quillings, Blonds, Laces, Illusions, &c., which we offer much below the usual prices. A liberal discount to Cash buyers
WASHBURTON.
No. 2 & 5 South Second Street, second Millinery Goods Store below Chestnut ...
...

TO LET.

230 FEET OF WHARF, on the Susquehanna river adjoining property of J. Vaughen & Co. Apply to SAMUEL WRIGHT, Jr.
Columbia, March 13, 1858 tf

LAY IN YOUR COAL.

THE subscriber calls attention to his large stock of every variety of coal, which he is prepared to deliver to all parts of the town, at the lowest market prices.

Shamokin Red Ash First rate quality; Lump, Egg, Stove and Nut

Short Mountain, Trevorton, Baltimore Company, Diamond White Ash of all sizes, and Superior quality.

Pine Grove Lump, Egg and Stove—an article in general favor for domestic use.

Plymouth and Preston White and Red Ash, Lump and Egg

Broad Top and Allegheny Bituminous Coal, for Blacksmiths.

Call and examine the largest assortment of Coal kept in Columbia. Coal of all kinds delivered by the Boat, Car or Ton, at the Wharf foot of Canal Basin, Columbia Pa.

Coal and Iron received and shipped on commission. J. G. HESS.
Columbia, November 13 1858

First Opening of NEW FURS for the Winter of 1858.

WE would inform the Ladies that we have just received our first supply of
NEW FURS,
which have all been manufactured expressly for us this season, therefore purchasers can rely upon getting FRESH FURS free from moths. We are happy to say our prices are much lower than last season. The LADIES are respectfully invited to call and examine our assortment.
H. C. FONDERSMITH
Nov 6, '58. People's Cash Store, Columbia

DENNIS & JONES,

Manufacturers and Dealers in
SPERM, LARD, SEA ELEPHANT, WHALE
Tanners' and Miners' Oil.
ALSO, SPERM, SOLAR SPERM, AND ADAMANTINE CANDLES
Warehouse—No. 24 South Wharves; Manufactory, Christian St., below Seventh, Philad'a.
October 30 1858-3m

WHY SUFFER WITH PILES.

Finley's Vegetable Pile Ointment.

THIS medicine, a remedy for the Piles, as its name implies, has never before been offered to the public. It is not intended as a cure all, but for that one disease it is the best remedy now known or that has ever before been brought before the public I will warrant a cure by following my directions.

RETAIL PRICE, $1,00 PER BOX.

A liberal discount to the trade.

E. B. HERR, Wholesale Agent for the United States. All orders addressed to him will be promptly attended to. All communications addressed to him will also be attended to with dispatch.

CERTIFICATES.

Columbia, May 24, 1858.

Mr U. FINLEY—This is to certify that I have been afflicted with the Piles for ten years; after using your Pile Ointment for a few days, it entirely cured me; I not having had the least sign of a return since [illegible] 12 years ago. I can recommend it as the remedy for that troublesome disease with which so many persons are affected, and would advise all persons so afflicted to use your Ointment.
C. STRAWBRIDGE.

Columbia, August 10 1858.

U. FINLEY—I have suffered for over four years with the Piles, and have tried different remedies, all to no account; I was finally induced to try a box of your Ointment, and after making several applications, I found it to relieve me, and continued for a short time, when I was perfectly cured. It is now five years since and I have not had the least sign of a return of the disease. If any person should doubt the truth of this certificate, address me a note and I will give all the information required. I cheerfully recommend the Ointment as an invaluable remedy for the Piles, one box of it may save any one who is affected, all the pain they have to suffer as well as many dollars and cents. To all of which I cheerfully subscribe. H. G. MINNICH
September 11, 1858.

The Best, Cheapest, and most Successful Family Paper in the Union.

HARPER'S WEEKLY.

Price Five Cents a Number; $2,50 per year.

WE would not so often call attention to Harper's Weekly if we were not well satisfied that it is the best family paper published in the United States, and for that reason, and that alone we desire to see it undermine and root out a certain kind of literature to prevent, which blunts the morals of its readers, vitiates their taste for sensible reading, and is attended with bad effects.—*New London Advertiser.*

As Harper's Magazine has done much to drive out the yellow covered literature, so we should be glad to see this new Weekly take the place of those papers which depend for excitement on poor, trashy novels.—*New York Evangelist.*

Harper's Weekly abounds in original matter, spicy, piquant, attractive and entertaining. It has won deservedly, a very large and increasing circulation. It is a tip-top family paper.—*Boston Journal.*

It (Harper's Weekly) is the proper size for binding, and an excellent opportunity is afforded for any one who wishes to preserve the history of the country as it is made to do so by taking Harper's Weekly.—*Pottsville (Penn.) Jacksonian.*

Its fresh leaves, its clear type, its entertaining variety, its severe but just criticisms upon the follies of the times, its elegantly written and instructive articles, and its able correspondence, all combine to make it the model newspaper of our country, and one that every family may prize. Its condensed weekly summary of Foreign and Domestic intelligence is altogether superior to that contained in any other journal. Being published too, in a form for preservation and binding, it takes rare (…) as it deserves to be, it will be found in future years a welcome a companion for the family and fireside as the day on which it was first perused.—*McConnelsville (O.) Inquirer*

Its illustrations are far ahead of any journal of the kind in the country. Its pen portraits of distinguished living men are of themselves worth the price of the volume.—*N. Y. Christian Advocate and Journal*

Fresh, sparkling, and vivacious. Its circulation is probably the greatest success ever achieved by any publication at such an early period of its existence.—*Brooklyn Eagle*

The best family paper we ever saw. Its pages embrace a great variety of reading matter, and its articles on the leading topics of the day are written with an ability which would do credit to the "Thunderer" of the British press—the London "Times." In point of illustrations it is ahead of any of our pictorial sheets.—*New London Advertiser*

"Harper's Weekly" gains readers and popularity with every issue, because it aims at and has that average requirement for family reading which is so desirable. A house so well ... and devoid of partisanship, it is as versatile as it is ... besides being marvelously cheap.—*Boston Transcript*

Back numbers of Harper's Weekly, as well as Covers for binding the volume just completed, can be furnished by the Publishers.

TERMS.
One Copy for Twenty Weeks,	$1 00
One Copy for One Year,	2 50
One Copy for Two Years,	4 00
Five Copies for One Year,	9 00
Twelve Copies for One Year,	20 00
Twenty-five Copies for One Year,	40 00

An extra copy will be allowed for every Club of Twelve or Twenty-five subscribers.

Volume I, for the year 1858 of "Harper's Weekly," handsomely bound in Cloth extra, Price $3.50, is now ready. [Oct 30, 1858

Fancy Furs—for Ladies & Children.

JOHN FAREIRA & Co., No. 818, (new no.) Market street, above Eighth, Philadelphia—Importers, Manufacturers and Dealers in Fancy Furs for Ladies and Children; also Gent's Furs, Fur Collars and Gloves. The number of years that we have been engaged in the Fur business, and the general character of our Furs, both for quality and price is so generally known throughout the country, that we think it is unnecessary for us to say anything more than that we have now opened our assortment of Furs, for the Fall and Winter Sales, of the largest and most beautiful assortment that we have ever offered before to the public. Our Furs have all been imported during the present season, when money was scarce and Furs much lower than at the present time, and have been manufactured by the most competent workmen; we are therefore determined to sell them at such prices as will continue to give us the reputation we have borne for years, that is to sell a good article for a very small profit.

Storekeepers will do well to give us a call as they will find the largest assortment by far to be met with in the city, and at manufacturers prices.
JOHN FAREIRA & CO.
No. 818 Market street, above 8th, Phila.
September 11, 1858 4mo

WINCHESTER & CO.,

GENTLEMEN'S Furnishing Store, and Patent Shoulder Seam Shirt Manufactory, at the old stand, No. 706 Chesnut Street, Philadelphia, opposite the Washington House.

A. Winchester will give as heretofore, his personal supervision of the cutting and manufacturing departments. Orders for his celebrated style of Shirts and Collars filled at the shortest notice.

Persons desiring to order Shirts, can be supplied with the formula for measurement, on application by mail.

Constantly on hand a varied and select stock of Gentlemen's Furnishing Goods.

Wholesale orders supplied on liberal terms.
Sept. 4 1858-ly

NEW STOCK OF FALL GOODS.

Just Received AT I. O. BRUNER & CO'S.
Corner of Third and Union Streets.

WE Have just opened and call attention to a fine stock of FALL GOODS, consisting of
CLOTHS, CASSIMERES, VESTINGS,
LADIES' DRESS GOODS—Silks, De Laines, Cashmeres, Merinoes, All Wool Plaids, Prints of every style, &c., &c. A full assortment of Men's Fall and Winter Wear in Cloths, Cassimeres, &c., plain and fancy. A new lot of Satin and Velvet Vestings at most reasonable prices.

Without enumerating the goods we offer in our stock, we would state that ... and so varied in style and prices as to suit ... and come within the means of every purchaser. We believe that we can offer ...

...

The usual excellent stock of GROCERIES ...

... I. O. BRUNER

COLUMBIA MARBLE YARD,

Corner of Third and Walnut Streets.

THE undersigned invites the attention of the citizens of the Borough of Columbia and vicinity to his Marble Yard, where he is prepared to execute in superior style a description of Work in Marble Granite, Sandstone, &c., &c.
Monuments, Tombstones, Mantels, Steps, Door and Window Sills,
and Ornamental Work of every kind. His work will compare with any other executed in the county and he feels satisfied that he can give satisfaction to customers, both in quality and price.
He will furnish his work on more reasonable terms than can be obtained elsewhere.
Feb 20 1858-ly D. KNOX

STAINE'S Compound of Syrup of Tar, Wild Cherry and Horehound, for the cure of Coughs Colds Whooping Cough, Croup, &c. For sale at McCORKLE & DELLETT'S
Family Medicine Store, Odd Fellows' Hall
October 23 1858

COLEMAN & COX,

Grocers and Commission Merchants,

N. W. Corner of ... Street, Balti... ... keep on hand ... a large and ... stock of Groceries, Wines and Liquors.
October 23 1858

P. S. McTAGUE & CO.,

Are now opening a new stock of
FALL AND WINTER DRY GOODS.
AND READY-MADE CLOTHING.
At the Cheap Cash Store, in their New Four-Story Building in Locust Street.

A COMPLETE assortment of New and Desirable Fall and Winter Goods, consisting in part of
CLOTHS AND CASSIMERES.
Nelson's Black French Cloths and other celebrated makes, English Blue and Brown Cloths, Black and Fancy Cassimeres, Satinetts, Jeans, Corduroys, for men and boys' wear—very cheap.

DRESS GOODS.
Black and Fancy Dress Silks, Lupins, French Merinoes, all wool de Laines, Plain ... Plaids and de Cages, English and American Prints—all grades and at very low figures.

SHAWLS AND CLOAKS.
Stella, Broche, Embroidered ... Shawls ... Thibet and Cloth Shawls ... Cloaks ...

DOMESTIC GOODS, HOSIERY AND TRIMMING.
Bleached and Unbleached Sheetings, ... Tickings, Table Linens, ... Shirting and Linen Shirt Bosoms, Ladies' and Gentlemen's Merino, Cashmere, ... a good assortment at the lowest prices.

READY-MADE CLOTHING.
Cloth Frock and Dress Coats, ... Business Coats, Over Coats, ... Black and Fancy Cassimere Pants, ... Black and Fancy Satin ... Vests ... in every variety of style and price.
A large assortment of HATS AND CAPS.
P. S. McTAGUE & CO.
Columbia, Sept. 25 1858 Cheap Cash Store.

HILLSIDE NURSERY.

COLUMBIA, LANCASTER CO., PA.

THE subscriber having purchased the nursery establishment lately owned and carried on by Messrs. Houston & Mifflin, in Columbia, Lancaster county, Pa., offers to the public an extensive stock of
ORNAMENTAL, SHADE & FRUIT TREES,
Shrubbery, Vines, Flowering and other Plants,
and a general assortment of everything connected with a Horticultural and Floricultural establishment.
He has added to the stock of standard trees grown in this nursery, ... extensive Hothouse ...
He has thoroughly refitted his commodious Green House, and has ... filled with ...
PLANTS, FLOWERS, &c.
... collection of
NATIVE & EXOTIC GRAPES,

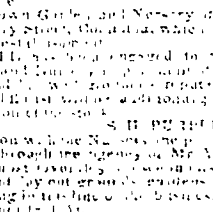

a very extensive ...
He ... recently ... the ... Nursery ... Cherry Street, Columbia ...
... S. H. PURPLE
P. S.—In connection with the Nursery ... undertake through the agency of ... to plant out ...
Columbia, September 1858.

SAVING FUND.

NATIONAL

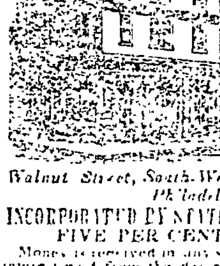

SAFETY TRUST COMPANY,

Walnut Street, South-West Corner of Third Philadelphia.

INCORPORATED BY STATE OF PENNSYLVANIA.
FIVE PER CENT. INTEREST.

Money is received in any sum large or small, and interest paid from the day of deposit to the day of withdrawal.

The office is open every day from 9 o'clock in the morning to 5 o'clock in the afternoon, and on Monday and Thursday evenings until 8 o'clock.

HON. HENRY L. BENNER, President.
ROBERT SELFRIDGE, Vice President.
W. J. REED, Secretary.

DIRECTORS.
Henry L. Benner,	F. Carroll Brewster,
Edward L. Carter,	Joseph B. Barry,
Robert Selfridge,	Francis Lee,
Samuel K. Ashton,	Joseph Yeager,
C. Landreth Munns,	Henry Diffenderfer

Money is received and payments made daily.
The investments are made in Real Estate Mortgages, Ground Rents and such first class securities as the charter requires.
August 7 1858

1858. NEW FALL GOODS. 1858.

Now opening at
Haldeman's Cheap Cash Store,
A COMPLETE assortment of new and desirable fall goods, comprising in part of
MEN'S WEAR,
Black and colored French, English and American Cloths, black and colored French, English and American Cassimeres.

VESTINGS.
Plush, Velvet, Matelasse and Cashmeres new and beautiful styles; Satinetts, Tweeds, Velvets &c.

DRESS GOODS.
A full and complete assortment of Ladies' Dress Goods, ... also Lupins' French Merinoes, ... and colored ... all wool Delaines, ... Prints ... all Dress Silks, all wool Plaids, &c., &c.

BLACK SILKS.
A full line of Black and Dress Silks, ... imported ...

SHAWLS AND MANTILLAS
Stella, Broche, ... Shawls, ... Broche long and square Shawls ...

HOUSEKEEPING GOODS.
Blankets, Counterpanes, Marseilles Quilts, Woolen Coverlets, Flannels, ... Bleached and brown Sheetings, ... Muslins, Tickings, Furniture ... brown Table Damask, ... Table Cloths, Towelings, &c. ...

FEATHERS.
CARPETINGS AND OIL CLOTHS ...
China, Glass and Queensware ...
... HALDEMAN'S
Columbia, Sept 1858 Cheap Cash Store.

FOR RENT,

THE BUSINESS STAND, on Front ...
... JOHN FELIX
Columbia, March 1858

FOR RENT,

NOS. 1 and 5 Hamilton's Row, opposite the Washington House, Front street ...
R. HAMILTON.
Columbia, February 21 1858 tf

THE BLUE FRONT, on Front street, next ...

THE LIVER INVIGORATOR!

PREPARED BY DR SANFORD.
COMPOUNDED ENTIRELY FROM GUMS

IS one of the best purgative and liver medicines now before the public ...

...

THE LIVER INVIGORATOR
Is a Scientific Medical Discovery ...

Price One Dollar per Bottle
DR. SANFORD, Proprietor, 345 Broadway, N. Y.
Sold by Dr. E. B. HERR, Columbia, ... all Druggists. [May 22, 1858

LODGE'S GALLERY,

N. E. COR. FRONT & LOCUST ST.
COLUMBIA, PA.

THE subscriber having added extensively to his facilities for taking Likenesses, desires to call attention to his improved specimens. He is now prepared to take in addition to his former splendid Daguerreotypes, the most perfect
Ambrotypes, Photographs and Patent Leather Pictures.
He feels confident of giving satisfaction and ...
Pictures taken at the most reasonable terms, clear or cloudy weather.
SAML. LODGE
Columbia, Feb 21 1858

WASHINGTON HOUSE.

THE subscriber has taken this well-known stand in Front street, ... Columbia, and ... the patronage of ... the proprietor of the ... House ...
BAR STOCKED WITH GOOD LIQUORS
...
MARTIN ERWIN
Columbia, October 2, 1858-ly

Price Reduced to Suit the Times.

FRESH Burning Fluid ... to be had at
McCORKLE & DELLETT'S
Oct. 9, 1858 Family Medicine Store

NATIONAL LIVERY STABLE.

Second street, adjoining the Odd Fellows' Hall
COLUMBIA, PA.

THE SUBSCRIBER has just fitted up and stocked with good Horses and ... Carriages ... Extensive Livery Stable ...

SUPERIOR ACCOMMODATIONS.
He will guarantee his Horses to be ... well broken to Saddle and Harness and ... He can offer ...

HANDSOME VEHICLES,
...
HORSES AND CONVEYANCES CAN BE HAD AT ALL HOURS OF THE DAY OR NIGHT.
THE TERMS WILL BE ...
CHRISTIAN HERSHEY
Columbia, Aug 14 1858

Does Disease Originate in Impurity of the Blood?

THIS is a question of vital importance ...

IMPURE STATE OF THE BLOOD:
...

PURIFY THE BLOOD.
...

TO TRAVELERS.

THE subscriber would call the attention of ... Washington House ...
... Travelers ... baggage ... free of charge
DANIEL HERR.
Columbia, August 7 1858

100 COILS Superior Manilla Ropes, and ...
...

Brushes.

A LARGE assortment of ... Brushes, ...