NEW GOODS! NEW GOODS!

NOTWITHSTANDING the Banks have suspended I. O. Bruner & Co. have received a choice lot of DRY GOODS, Consisting of Delaines, Cashmeres, Calicoes, Muslin, Canton Flannels, Woolen Flannels, all colors, Cloths and Cassimeres of every description.

A select assortment of BOOTS AND SHOES, of all kinds.

The undersigned always keeps a full assortment of GROCERIES, QUEENSWARE, and everything in fact that is kept in a well regulated store.

We are thankful for the patronage we have received, and by strict attention to business, hope to merit a continuance of the same.

H. F. BRUNER. I. O. BRUNER.
October 10, 1857.

FALL FASHIONS.

At the Fashionable HAT EMPORIUM.

THE subscriber respectfully informs the public, that he has just returned from the city, with a well selected and entirely new stock of HATS AND CAPS, of every description, which he now offers at his new store, Front street adjoining the Washington House at the lowest cash rates.

Call and examine before purchasing elsewhere—The stock is entirely new, and of the latest styles.

JAMES D. GRIFFITH.

Also, a first-rate assortment of newest style childrens' Fancy Hats and Caps.

Particular attention given to ordered hats.
Columbia, October 10 1857

LOCAL FREIGHT NOTICE.

THE PENNSYLVANIA RAILROAD COMPANY

ARE now prepared to receive and forward FREIGHT between Philadelphia, Lancaster and Columbia, at the following rates per hundred pounds.

BETWEEN PHILA. AND COLUMBIA.

First Class	Second Class	Third Class	Fourth Class
25 cents	2[illegible] cents	[illegible] cents	16 cents

Flour, 2[illegible] cents per barrel. Pig Metal, 10 cents per 100 pounds.

BETWEEN PHILA. AND LANCASTER.

First Class	Second Class	Third Class	Fourth Class
23 cents	20 cents	17 cents	1[illegible] cents

Flour, 20 cents per barrel. Pig Metal, 10 cents per 100 pounds.

Articles of 1st Class.

Books,	Fresh Fish,
Boots and Shoes,	Nuts in bags,
Cedar and Wooden Ware,	Porter & Ale in bottles,
Dry Goods,	Poultry in coops,
Eggs,	Pork (fresh),
Furniture,	Poultry (dressed),
Feathers,	Wrapping Paper.

Articles of 2d Class.

Apples,	Molasses,
Cheese,	Mowers,
Clover and Grass Seed,	Oil in casks or barrels,
Crockery,	Paper in boxes,
Candles,	Pasteboard,
Casks or Barrels, (empty)	Peaches (dried),
Groceries,	Printing Paper,
Guns and Rifles,	Paper Hangings,
Herring in boxes and kegs,	Queensware,
Hardware,	Sweet Potatoes,
Hops,	Tobacco in bales,
Iron hoop band or sheet,	Tea,
Leather,	Types,
Liquor in wood,	Tallow,
Marble Slabs & Marble Monuments,	Tar, [illegible]

Articles of 3d Class.

Alcohol,	Potatoes,
Coffee,	[illegible]
Hides (green),	[illegible]
Lard,	White Lead,
Oysters & Clams (shell),	Window Glass.
Tobacco, (manufactured)	

Articles of 4th Class.

Codfish,	Rosin,
Cotton,	Salt,
Fish, salted,	Tobacco, (leaf),
Grain of all kinds,	Tin,
Lead and Spikes,	Tar,
Pitch,	Whiskey.
Plaster,	

For further information, apply to
E. J. SNEEDER, Freight Agent, Phila.
E. K. BOICE, Freight Agent, Columbia.
W. B. MYERS, Freight Agent, Lancaster.
Columbia, August 1857.

COLUMBIA FLOUR MILLS.

THE undersigned having commenced the MILLING BUSINESS is prepared to deliver FLOUR AND FEED OF ALL KINDS, *At the shortest notice, free of charge,* on the most reasonable terms. The FLOUR being prepared from the best wheat and by an experienced miller, he feels confident that he can give satisfaction to those who favor him with their patronage.

CHAS. J. PUSEY.
Columbia, August 29 1857-tf

CARTER'S ORE WASHER.

THE undersigned is the only manufacturer in this county of these celebrated Machines—They can be obtained at his place of business, corner of Walnut and Gay streets. He can be found on enquiry at the Railroad Hotel, upper section.

ROBERT DUNN.
Sept. 26 1857 6m Marietta, Lancaster co., Pa.

For Sale--Family Coal,

SUCH as Baltimore Company, Pittston, Lykens Valley, Sunbury, Trevorton and Pine Grove, also, Sulphur Coal. All the above Coal is kept under cover, clean from dirt and is Warranted Good and Clean, or the money will be refunded. Those wishing to procure a Good Article at the Lowest Rates will please apply to

B. F. APPOLD.
Nos. 1, 2 and 6 Canal Basin Columbia Pa.
Columbia, September 29 1857.

MUSIC FOR THE MILLION.

JOHN F. HEINITSH, jr., Wholesale and Retail dealer in MUSIC AND MUSICAL INSTRUMENTS, offers for sale, at his new store, No. 7 East Orange street, Lancaster, the largest and best assortment of the above, ever offered to the citizens of Lancaster county.

Exclusive agent for the sale of Prince's celebrated Melodeons [illegible]

Persons wishing to purchase [illegible] Pianos Fortes" from any manufacturer in the United States, are respectfully notified to a very large saving [illegible] by ordering through him.

He hopes by strict [illegible] personal [illegible]
May 2? 1857 1y

WINES, LIQUORS, &c.

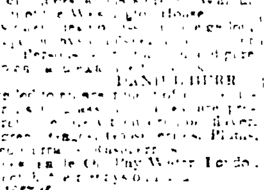

THE subscriber has opened [illegible] keeps constantly on hand a [illegible] complete assortment of WINES, BRANDIES, WHISKIES, and all other kinds of Liquors at [illegible] Walnut street [illegible] Washington House. [illegible] Wholesale or Retail [illegible] article [illegible]

DANL. HERR.
[illegible]
Columbia, May 2, 1857 tf

C. SEIBERT'S

EXTENSIVE CABINET WARE-ROOMS AND MANUFACTORY, [illegible]

COFFINS made and Funerals attended either in town or country, at the shortest notice.

CASPAR SEIBERT.
Columbia, June 6 1857.

Stoves! Stoves!

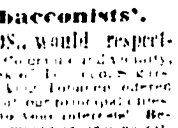

THE subscriber keeps up [illegible] COOK AND PARLOR STOVES of all kinds [illegible]

HENRY PFAHLER.
Locust street, opposite the Franklin House.
Columbia, July 18, 1857

The Largest Tobacconists'.

JOHN FENDRICH & BROS., would respectfully inform [illegible] Before purchasing elsewhere examine our assortment [illegible] Baltimore prices [illegible] Phila. All we ask is that you [illegible] for yourselves. [illegible] well-known, extensive Baltimore Tobacco Warehouse of Jos. Fendrich & Bros. 105 Forest street.

JOHN FENDRICH & BROS.
Front st. third door above Locust Columbia, Pa.
July 4, 1857

GREAT VARIETY STORE.

JUST RECEIVED, a larger and finer stock of Toys and fancy goods than ever before. My friends and others are invited to call and examine the stock before purchasing elsewhere, as they will here find an unrivalled assortment, suitable for presents to persons of every age and taste. [illegible] assortment of Portmonnaies, Pocket Books, &c. &c.

GEORGE J. SMITH,
Locust street, between the Bank and Franklin House.
Columbia, December 20, 1856.

MEDICINES, MEDICINES.

WOOD'S Hair Restorative.
Hunter's Vegetable Panacea.
Helmbold's Buchu and Sarsaparilla.
Costar's Rat and Roach Exterminator.
Kennedy's Medical Discovery.
Baer's American Compound.
Desmet's Fever and Ague Pills.
Holloway's Pills, Ointment and Worm Confections.
Ayer's Pills and Cherry Pectoral.
Toomey's Venetian Liniment.
Balm of a Thousand Flowers.
Hobensack's Syrup and Pills.
Terrel's Healing Ointment.
Essence of Jamaica Ginger.
Batchelor's Hair Dye, (black and brown.)
Breing and Fronfield's Cattle Powder.
Stimson's Superior Horse Powder.
Wright's Indian Vegetable Pills.
Dr. James' Extract of Cannabis, Pills and Ointment.
Bachelor's Ague Mixture.

Hoofland's Bitters.	John Bull's Sarsaparilla.
Sanford's Invigorator.	Jayne's Hair Dye.
Hunt's Liniment.	Wistar's Cough Syrup.
Lyon's Kathairon.	Houck's Panacea.
Barry's Tricopherous.	Cod Liver Oil.
Swaim's Syrup of Tar.	Brandreth's Pills.
Radway's R. R. R.	Fitch's Medicines.
Russia Salve.	Dr. Jayne's Medicines.
A. H. Bull's Sarsaparilla.	Louden & Co's Medicines.

FOR SALE AT
DR. E. B. HERR'S GOLDEN MORTAR DRUG STORE,
Front Street, Columbia, Pa.
Columbia, Oct 24 1857.

CHEOPLASTIC PROCESS

Of Mounting Artificial Teeth.

PATENTED by Dr. Blandy, formerly Professor in the Baltimore College of Dental Surgery, certainly one of the greatest discoveries of the present age, and destined to work a great change in mechanical dentistry.

The undersigned having used the Cheoplastic Process in more than forty cases, with perfect success, not one having failed to give entire satisfaction, it being preferred to gold plate by all who have tried it, has no hesitation in recommending it as superior to any other method of mounting artificial teeth heretofore known. The same accuracy in fitting, perfect cleanliness, beauty and durability, cannot be obtained by any other process.

Partial sets can be inserted with perfect success without the use of clasps, which are so destructive to the natural organs, and ought to be discontinued by every operator regarding the good of his patients.

Professor Thomas Bond of the Baltimore College of Dental Surgery, after using and testing the "Cheoplastic Process" for himself, in a letter to Dr. Blandy says, "My opinion is, that your patent in the hands of skilful operators, must supersede all others now in use, for it has advantages over each of them but none of its [illegible]"

The public are respectfully invited to call at the office of the undersigned, who alone is authorized to practice the Cheoplastic Process in Lancaster city and to dispose of office rights in the counties of Lancaster, Chester, Berks, Dauphin and York.

JOHN WAYLAN, D. D. S.,
6½ North Queen street, Lancaster, Pa.
Nov. 21 1857-6m

BUILDING SLATE.

THE subscriber has just received a large lot of York County ROOFING SLATE of the best quality, which he will put on by the Square or sell by the Ton, on the most reasonable terms. The best of workmen employed, and all jobs warranted.

J. W. COTTRELL.
Columbia, Nov. 21, 1857 6m

THE COLUMBIA MANUFACTURING COMPANY,

Second St., below Union, Columbia, Pa.,

IS prepared to execute all orders for STEAM ENGINES, BOILERS, SHAFTING, PULLEYS, PUMPS, MACHINERY FOR BLAST FURNACES, ROLLING MILLS, SAW AND FLOUR MILLS and every variety of Machinery, in the most improved manner. *Iron and Brass Castings* of every description made to order. Repairing promptly attended to.

Cash paid for Old Iron, Brass and other metal.

Orders by mail should be addressed to "Columbia Manufacturing Company, Columbia, Pa."

S. BUCHER, Z. SUPPLEE, T. R. SUPPLEE, } Superintendents.
Columbia, Oct 31, 1857 tf

BANKS OR NO BANKS!

FONDERSMITH

WILL take Bank Notes at Par, and GOLD and SILVER at a small discount at his counter FOR NEW AND BEAUTIFUL DRESS GOODS, NOW OPENING;

For a SPLENDID SHAWL or CLOTH TALMA, **Very Cheap;**

For a Black or Fancy Silk Dress;
For a French Merino or Cashmere Dress;
For handsome all wool Plaids, Delaines, Calicoes Muslin, Flannels, Checks, or Ginghams;
AT REDUCED PRICES;
For NEW STYLE EMBROIDERIES;
For Cloths, Cassimeres, Satinetts and Vestings, Blankets, Comforts, &c.,
For Groceries, Queensware, Oil Cloths, Carpetings, &c. &c., at the *Lowest Cash Prices!*

THE PEOPLE'S STORE, COLUMBIA.
October 17, 1857.

BUILDING SLATE.

THE subscriber has just received a large lot of PEACH BOTTOM AND YORK COUNTY BUILDING SLATE, which he will put on by the square, or sell by the ton, on the most reasonable terms. He has also constantly on hand an extra light Peach Bottom Roofing Slate intended for slating on top of shingles. Please call and examine my Peach Bottom Slate, which are the best in the market, and cannot be had at any other yard as I have made arrangements with R. & F. Jones for the Lancaster Market.

The above slate can be had at F. S. Bletz's Lumber Yard and will also be delivered to Marietta.

GEO. D. SPRECHER.
North Queen street, Lancaster, Pa.

This is to certify that we do not sell our best quality Peach Bottom Roofing Slate to any other person in Lancaster city than the above named.

R. & F. JONES.
Manufacturers of Peach Bottom Roofing Slate.
October 10 1857-1y

NOW UNPACKING!

READY-MADE CLOTHING, BOOTS AND SHOES, HATS AND CAPS.

AT McTAGUE & BROTHER'S,
Front Street, opposite the Columbia Bridge.
Columbia, October 3 1857.

New Cloaks! New Cloaks!!

WE have this day opened another large assortment of BEAUTIFUL CLOAKS, [illegible] designs [illegible] Rich Black Cloth Cloaks, from $3.50 to $30. [illegible] Cloaks of much finer [illegible] than ever offered in Columbia, and [illegible] purchased [illegible] We would [illegible] Cloaks at *much below* [illegible]

CHOICE AND ELEGANT MADE FURS, CONSISTING OF

Stone Martin, Siberian Squirrel, Fitch, River Martin &c.	Capes, Victorines, Pelerines, Cuffs, &c.

We [illegible] selected with great care, and are now offered at much lower prices than any former season.

Also many new Bargains in Dry Goods only to be [illegible]
HALDEMAN'S
Columbia Nov. 21, 1857. Cheap Cash Store.

FALL AND WINTER DRY GOODS,

NOW UNPACKING AT McTAGUE & BROTHER'S, Cheap Cash Store, Front Street.

THESE Goods having been purchased for cash at [illegible] of Philadelphia and New York, [illegible]

N. B.—The Notes of suspended Banks taken at par [illegible]
October 14 1857.

DO YOU WISH BARGAINS?

IF SO GO TO THE FARMERS' CASH STORE, LOCUST ST. COLUMBIA, PA.

WE take this opportunity of announcing, that we have just received a new and splendid assortment of spring and summer goods, consisting of Dry Goods, Groceries, Queensware, Glassware, Tobacco, Cedar Ware, Looking Glasses, &c.

FOR THE LADIES: Rich styles of Fancy and Black Silks, [illegible] Challies, Berages, Delaines, [illegible]

FOR MEN AND BOYS—Cloths, Cassimeres, Cashmerettes, Cotton Cloth, Tweeds, Cottonades, &c. &c. [illegible]

Our goods were selected with great care, and to the best advantage, so that we will be able in price and quality to compete with any other store in Columbia.

The Farmers' Store has always had the reputation of being the CHEAP STORE, [illegible] We desire [illegible] we can also sell *Dry Goods* as cheap as any other house in town.

All kinds of country produce taken in exchange for goods, and the highest market price allowed for the same.

T. J. KUCH.
[illegible] opposite the Franklin House.
Columbia, Pa., April 4 1857.

JAMES PARK, PUMP MAKER,

MARIETTA, PA.,

HAS resumed the above business at the old stand, nearly opposite [illegible] Coach Factory, where he will be pleased to meet the public and turn out such work as cannot fail to give entire satisfaction.

December 5 1856

FRESH DRUGS, MEDICINES, PERFUMERY, &C.

THE subscriber having taken the Drug store formerly occupied by J. H. Haldeman, in Wolf's Row, Front street, Columbia, calls the attention of the public to his complete stock of every article in his line. He has on hand a supply of pure DRUGS AND MEDICINES, and a carefully-selected assortment of PERFUMERY, TOILET SOAPS AND FANCY ARTICLES, generally, which he offers upon reasonable terms.—He will frequently renew his stock, and endeavor to keep it of the freshest and best. Prescriptions will be carefully compounded and a strict personal attention to the business be given. A share of public patronage is respectfully solicited.

HENRY F. GREEN.
Columbia, September 26, 1857.

New Grocery, Wine & Liquor Store.

THE subscriber has opened at his old stand, corner of Fifth and Union streets, a complete assortment of all kinds of GROCERIES, where he will always be prepared to supply, on the most reasonable terms, any demand for articles in his line of business.

He keeps also, a variety of WINES AND LIQUORS of all kinds; and will sell in any quantity not less than one gallon. He respectfully requests the public to call and make a trial of his stock.

GEORGE TILLE.

N. B.—Country Produce always on hand. A portion of the old Stock of Dry Goods not yet disposed of, will be sold at 10 per cent below cost.
Columbia, May 16, 1857.

NATIONAL HOTEL.

THE subscriber having opened his house, corner of Second and Locust streets, Columbia, Pa., as a hotel is prepared to accommodate the public, in good style, and upon reasonable terms. He has spared no expense in fitting up his rooms, and will give his able careful attention hoping to be able to satisfy his customers in all respects. His BAR is furnished with good liquors and the favorite Restaurant in the basement will be continued as heretofore always supplied with seasonable delicacies. A large and commodious STABLE has recently been erected opposite the house, adjoining the Odd Fellows' Hall, where a careful Hostler will be in attendance.

A share of public patronage is respectfully solicited.

GERHARD BRANDT.
Columbia, June 20, 1857.

NOTICE.

JOHN SLACK would most respectfully inform his friends and the public generally that he has leased for a term of years the old stand in Locust street between Second and Third streets, known as the

LAMB TAVERN.

Extensive stabling and yards, (the largest and best in the borough) afford ample room to accommodate those who may favor him with their custom. Careful hostlers will be provided and no pains spared to merit public confidence.

He would particularly call the attention of *Drovers* to his ample yard accommodations for droves.

His TABLE shall be well supplied and second to none, and whatever he shall want in state, shall be made up in *substance*.

Columbia, March 14 1857 1y

NEW MACHINE SHOP.

THE undersigned offers his services to the public in the manufacture and repair of all kinds of machinery.

He has taken the Shop attached to the Susquehanna Planing Mill and is prepared to build Steam Engines, Machines of every description, to put up and repair all Furnace, Rolling Mill, Grist Mill, Saw Mill, or other machinery, &c. He is manufacturer of Huey's Patent Shingle Machine.

Having personal experience in this business, and thorough workmen in his employ, he feels warranted in offering to undertake any work in his line with confidence of turning out good jobs, and giving entire satisfaction. The public is respectfully requested to give him a trial.

JOHN Q. DENNEY.
Columbia, September 19, 1857.

STOVES! STOVES!!

THE subscriber desires to call the attention of the public to his new and complete assortment of STOVES now ready for the fall trade, consisting of Cook Stoves:

Royal Cook, William Penn, Noble, National, Young America, Morning Star, Complete Cook, Cooking Ranges, Parlor Cook, four patterns, Parlor Stoves of every make, size, style and variety, Bar Room and Office Stoves, &c.

Tin and Sheet Iron Ware.

A large stock of articles in the above line of business, comprising everything that is manufactured of Tin, Sheet Iron, &c., for Household purposes. His stock is of his own manufacture, and he can vouch for its excellence and durability.

Chandeliers, Gas Fixtures, &c.

A LARGE and complete assortment of elegant Gas Fixtures of tasteful designs, consisting of six, four, three and two burner Chandeliers, single burner Hall Pendants, Side Lights, plain and ornamental Drop Burners &c., always on hand. GAS FITTING in all its branches attended to with promptness.

House Roofing, Spouting, &c.

HOUSE ROOFING and SPOUTING put up in the most substantial manner. Plumbing, Bell Hanging and other branches of the business, carried on as heretofore, on the most reasonable terms.

Cooper's Gas Regulators.

HE is also agent for Cooper's Gas Regulators and prepared to attach them to meters.

HIRAM WILSON.
Corner of Second and Locust streets.
Columbia September 5, 1857.

To Lumbermen & Manufacturers!

HUEY'S PATENT SHINGLE MACHINE.

THE subscriber having perfected the above machine offers to sell State, County and Shop Rights on reasonable terms.

The machine saws and planes Shingles to any width or thickness and produces a very uniform and clean article, which has given perfect satisfaction wherever tried.

One of the machines and specimens of its work can be seen at the Susquehanna Planing Mill, Columbia Pa. For further information, address,

WM. HUEY.
Columbia, Lancaster co., Pa.

The construction of the saw and of the other attachments [illegible] separate from the planer [illegible] sawing all kinds of straight and beveled work, such as Flooring, Clapboarding, &c.
Columbia, May 23 1857.

COACH and CARRIAGE MAKING.

THIS business will be carried on as heretofore, by the undersigned, in all its various branches, at the old stand on Second street nearly opposite the Lutheran Church.

Coaches, Carriages, Buggies, Sulkeys, &c.,

will be made and repaired in the most satisfactory manner, at short notice and on the most reasonable terms. By doing good work and attending to business he hopes to merit and receive the public patronage.

SAMUEL CARTER.
Columbia, Oct 10 1857.

THE LARGEST Chair and Furniture Establishment IN THE CITY OF BALTIMORE.

MATHIOT'S Gay Street Warerooms, Nos. 25 and 27 North Gay street, near Fayette Baltimore, where is kept always on hand or made to order every style of French TETE-A-TETES in Plush, Hair Cloth or Brocatelle.

French Full Stuff and Medallion Parlor Arm Chairs, in Plush, Hair Cloth or Brocatelle.

French Full Stuff Carved Parlor Chairs, in sets, with Plush, Hair Cloth or Brocatelle.

SOFAS;

Half French Spring Mahogany and Walnut Parlor Chairs in Hair Cloth or Plush.

Rocking Chairs—various designs, in Hair, Cloth and Plush.

Stuff Spring Lounges—a large assortment always on hand, or any pattern made or covered with any goods to order.

CHAMBER SUITS,

In Mahogany or Walnut, complete, from $35 up.

Cane Chairs and Rocking do—the largest assortment ready made in any one house in the Union. Settees—from $12 a dozen up.

Bar Room, Office and Dining Chairs in Oak, Walnut or Mahogany, with Cane, Wood or Stuffed Seats—an assortment embracing over 50 dozen.

Wood seat Chairs and Settees and Rocking Chairs—over 100 dozen.

Gilt and Plain Frame Looking Glasses, of every variety.

All kinds of Beds, Hair and Husk Mattresses,

A. MATHIOT.
Nos. 25 and 27 N. Gay st., near Fayette st. Balt.
June 27 1857 1y

NEW STOCK OF FANCY GOODS.

THE undersigned respectfully announces to her friends and the public, that she has now on hand a new assortment of FANCY ARTICLES such as Infants' Caps and Bonnets, Trimmings of every variety, Rocke Collars, Embroidery of all kinds, also, a large assortment of Ladies' Fancy Baskets. I respectfully solicit an examination of my goods from those who are in want of the above mentioned articles.

MARTHA J. MILES.
Columbia September 13, 1856.

GREAT BARGAINS.

THE undersigned are now receiving and will be opening during the next week, at their store in Locust street, opposite the Columbia Bank, a new and large assortment of Goods suitable for the season, consisting in part of

DRY GOODS such as Cloths, Cassimeres, Vestings, Black and Fancy Silks, together with a great variety of LADIES' DRESS GOODS.

HOUSEFURNISHING GOODS such as Sheetings, Muslins, Tickings, Checks, Oil Cloths, Blinds, &c.

GROCERIES of every description—fresh and of the best qualities.

Together with a general assortment of Queensware, Glassware, Carpets, Blinds, Looking Glasses, Drugs, Mattings, Rugs.

WALL PAPERS,

In fact every thing kept in a well-regulated store.

Call and see our assortment, as we feel satisfied that none will go away disappointed, as we

SELL EXCLUSIVELY FOR CASH!

and are thereby enabled to sell goods at the very LOWEST FIGURES.

FRY & HAGMAN.
Columbia, April 12, 1856

THE ADAMS EXPRESS COMPANY

FOR the further convenience of the public, have arranged to despatch messengers by the Accommodation Train between Philadelphia and Harrisburg, via Columbia, leaving Philadelphia at 2:30 P. M. daily, except Sundays. Goods for the East must be delivered at our office before 2 o'clock, P. M. for the West before 6 P. M.

COLLECTIONS,

Notes, Drafts, Bills and Accounts collected at all points, and prompt returns made.

A SPECIAL MESSENGER

with Thief-proof Safe will accompany each Train in charge of Money, Valuables, and freight intrusted to the care of the Company, and will give special attention to the proper and safe delivery thereof, at all the Stations on the Road.

Office in Basement of Black's Hotel, Columbia.
Nov 14, 1857 6m. F. X. ZIEGLER, Agent.

Farmers Union Insurance Company.

LOCATED at Athens, Bradford county, Pa., CASH CAPITAL $200,000 SAFELY INVESTED makes insurances on property, at reasonable rates.

GEORGE WILFORD
Agent Columbia, Pa.

REFERENCES:
Hon. F. HENRICK, Athens Pa.
" DAVID WILMOT Towanda, Pa.
" WM. JESSUP Montrose Pa.
" G. MALLORY Philadelphia, Pa.
Columbia June 6 1857 1y

Manufacturer's Insurance Company.

CHARTER Perpetual. Granted by the State of Pennsylvania. Capital $500,000. Fire, Marine and Inland Transportation. Aaron S. Lippincott, President. Wm. A. Rhodes, Vice President. Alfred Weeks, Secretary.

DIRECTORS—Aaron S. Lippincott, Wm. A. Rhodes, Wm. B. Thomas, William Neal, Charles Wise, Alfred Weeks, J. Rumala Snok, John P. Simons, Charles J. Field, James P. Smith.

Office No. 10 Merchants' Exchange Philadelphia.
THOMAS WELSH, Agent, Columbia Pa.
April 11 1857 1y

Commonwealth Insurance Co.,

UNION BUILDINGS, Third street, Harrisburg, Pa.

CHARTERED CAPITAL, $200,000.

Insure buildings and other Property against loss or damage by fire. Also against perils of the Sea Inland Navigation and Transportation.

DIRECTORS—Simon Cameron, Geo. M. Lauman, William Dock, E. J. Sailer, James Fox, Geo. Bergner, Benjamin Parke, Wm. H. Kepner, A. B. Warford, W. F. Murray, F. K. Boas, John H. Berryhill, Wm. F. Packer.

OFFICERS.—SIMON CAMERON, President. BENJ. PARKE, Vice President. S. S. CARRIER, Secretary.

H. H. FRY, Agent, Columbia Pa.
August 23 1856

McCORKLE & DELLETT, FAMILY MEDICINE STORE,

ODD FELLOWS' HALL, COLUMBIA, PA.

DEALERS in Drugs, Medicines, Chemicals, Paints, Oils, Dye-Stuffs, Spices &c. Constantly on hand a general assortment of Perfumery, Fancy Goods, &c.

Columbia, May 30, 1857

COCHRAN & WORRELL, MERCHANT TAILORS,

No. 1, Mechanics' Row,
Opposite Haldeman's Store, Locust street, Columbia, Pa.

A share of the public patronage is respectfully solicited.
Columbia, July 18, 1857

J. SHROEDER,

Ladies Boot & Shoe Manufacturer,

No. 1 Locust street, Columbia, Pa.

INVITES the attention of the citizens of Columbia and the public generally to his superior stock of work in the above line of business. He tenders his sincere thanks for the very liberal patronage he has received, and would announce to his patrons that he has constantly on hand a large and choice variety of materials, and is prepared to make up, in addition to his large stock of ready-made work on hand, Ladies, Misses, and Children's SHOES, GAITERS, BOOTS, SLIPPERS, &c. of the latest and best styles. He solicits a continuance of the favor so liberally bestowed by the public.

JAMES SCHROEDER.
Columbia, Pa.
May 2 1857

SHREINER'S

Splendid Jewelry! Elegant Watches! Rich Silverware! &c.

THE subscriber has just opened a new stock, fresh from the city, of GOLD LEVER WATCHES, Duplex, Lepines & Quartiers, all of which he will sell on the most reasonable terms. Also an entire new stock of CAMEO and MOSAIC BREASTPINS, Ear-Rings, &c. of the latest styles.

CLOCKS! CLOCKS!

of every description, together with a thousand and one other articles.

P. SHREINER.
Watch and Jewelry Store, Front Street, Columbia.
April 18, 1857-tf

JOHN W. SHUMAN'S BOOT AND SHOE STORE,

FRONT STREET, Columbia, Pa.--The undersigned respectfully informs the public that he has always on hand at the above place, a large and splendid assortment of Boots and Shoes, comprising

FRENCH CALF-SKIN, MEN'S MOROCCO, KIP & OTHER BOOTS & SHOES,

to which he would invite attention. Having made his selections in this branch of the business with care and from the largest wholesale houses in the city of Philadelphia, he feels confident that all who want good articles will call and examine his stock.

He has also a large and beautiful assortment of

FINE SHOES FOR LADIES AND CHILDREN,

consisting of Patent Foxed Gaiters, French Morocco Buskins, Enamelled Spring Heel Parodies, [illegible] Cloth Gaiters, Madras Kid Pres. and in fact all the latest styles now in use.

Also all kinds of Boys', Youths' and Misses' Boots and Shoes of every size and description, and a fine assortment of Men's Gaiters, such as Patent Glove Tops, Cloth, Calfskin &c. &c. to great variety.

The subscriber hopes by strict attention to business, to merit a continuance of public patronage. The public are invited to call and examine the goods.

J. W. SHUMAN.
Columbia, May 2, 1857.

Northern Central Railway.

THE Passenger Trains on the above road now run as follows:

Leave Columbia for York and Baltimore at 7 40 A. M.
" " " 12 10 P. M.
" " " 7 30 P. M.
" " " 4 A. M.
York for "
Arrive at Columbia from York at 7.40 A. M.
" from York and Balt 12 30 P. M.
" " 7 45 P. M.

NO SUNDAY TRAIN.

All the above Trains connect with the Passenger Train on the Philadelphia and Columbia Railroad both going and returning.

D. P. GRIFFITH, Agent.
Columbia Sept 19 1857.

HERRING'S SAFE!

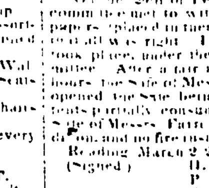

THE ACKNOWLEDGED CHAMPION.

The recent trials at Reading have endorsed the current of public opinion, and confirmed the verdict of more than 200 accidental fires, proving conclusively that "Herring's" is the Only Safe that will not burn.

Extract from the Committee's Report on the Trial of Iron Safes at Reading:

"On the 26th of February all the members of the committee met to witness the Safes and books and papers (placed in them) and were perfectly satisfied that all was right. The day following the burning took place, under the superintendence of the Committee. After a fair and impartial burning for five hours the Safe of Messrs. Evans & Watson was first opened, the same being on fire inside, and the contents partially consumed, while the contents in the Safe of Messrs. Farrels & Herring were in good condition, and no fire inside."

Reading March 2 1857
(Signed) D. F. FELIX, P. N. COLEMAN, A. H. PEACOCK } Committee.

And endorsed by over 50 of the best men of Reading.

The above Safes can be inspected at 34 Walnut Street, where the public can satisfy themselves of the great superiority of the "Herring's Patent Champion" over the defeated and *used up* inside Iron Door Safe.

FARRELS & HERRING
34 Walnut Street Phila.

Only makers in this State of Herring's Patent Champion Safes.

The attempt made by other parties to bolster up the reputation of a Safe which *has failed* so signally in *accidental fires* in Philadelphia [illegible] by taking out of an agent's store (H. A. Lantz) made *double thickness*, (different from those they sell) to "burn up" one of Herring's. Only as thick has met with its true reward. Herring's Safe *could not be burnt*, proving conclusively that the only reliable Safe now made is *Herring's*, of which over 15,000 are now in actual use and more than 200 have been tried by fire *without a single loss*.

JONAS RUMPLE, Agent, Columbia.
May 23, 1857-1y

FARMERS, ATTENTION!

GROWERS of Grass and Tobacco, use Leinau's Super Phosphate of Lime $2 50 per bbl., or $40 per ton.

GROWERS OF CORN AND POTATOES, Use Leinau's American Fertilizer, $3 50 per bbl. or $25 per ton. There has been received three diplomas from Pennsylvania, New York and New Jersey State Agricultural Societies and Crystal Palace Association for the above Fertilizers, which have been in successful use for the past five years. Orders enclosing the cash or drafts, mailed and registered, will be promptly attended to by

G. A. LEINAU.
Proprietor, No. 19 South Front st., Phila.
May 21, 1856-tf

HOVER'S LIQUID HAIR DYE.

THE testimony of Prof. Booth and Dr. Brinckle having previously been published, the following is now added:—

From Prof. McCloskey formerly Professor of Theory and Practice of Medicine in the Female Medical College of Pennsylvania, and late Professor of Surgery in the American College of Medicine, &c.

Philadelphia, Nov. 27, 1856.

MR. JOSEPH E. HOVER:—A trial of your Liquid Hair Dye will convince the most skeptical that it is a safe elegant and efficacious preparation. Unlike many others, it has in several instances proved serviceable in the cure of some cutaneous eruptions on the head and I have no hesitation in commending it to those requiring such an application. Very respectfully,

J. F. X. McCLOSKEY M. D.,
475 Race street, above 13th.

Hover's Writing Inks, including Hover's Writing Fluid, and Hover's Indelible Inks, still maintain their high character, which has always distinguished them, and the extensive demand first created, has continued uninterrupted until the present.

Orders addressed to the Manufactory, No. 416 Race street, above Fourth, (old No. 144) Philadelphia, will receive prompt attention, by

JOSEPH E. HOVER, Manufacturer.
December 19, 1857, to April 18.

STAUFFER & HARLEY.

CHEAP WATCHES & JEWELRY.

WHOLESALE AND RETAIL at the Philadelphia Watch and Jewelry Store, No. 148 (Old No. 96) North Second street corner of Quarry, Philadelphia.

Gold Lever Watches, full Jewelled, 18 k. cases	$28 00
Gold Lepine 18 carat,	24 00
Silver Lever full jewelled,	12 00
Silver Lepine jewels,	9 00
Superior Quartiers,	7 00
Gold Spectacles,	7 00
Fine Silver do.,	1 50
Gold Bracelets	3 00
Lady's Gold Pencils	1 00
Silver Tea Spoons set,	5 00
Gold Pens with Pencil and Silver holder,	1 00

Gold Finger Rings 37½ cts to $80. Watch Glasses, plain 12½ cts, patent 18¾, Lunet 25, other articles in proportion. All goods warranted to be what they are sold for.

STAUFFER & HARLEY.

On hand some Gold and Silver Levers and Lepines still lower than the above prices.
Philadelphia December 5, 1857 1y

SAVING FUND

National Safety Trust Company.

OFFICE, Walnut street, south-west corner of Third.

Arrangements for Business during the Suspension of Specie Payments by the Banks.

1. Deposits received and payments made daily.
2. Current Bank Notes, Checks and Specie will be received on deposit.
3. Deposits made in Bank Notes or Checks will be paid back in current Bank Notes.
4. Deposits made in Gold or Silver will be paid back in coin.

INTEREST 5 PER CENT. PER ANNUM.

HENRY L. BENNER, President.
WM. J. REED, Secretary.
November 28 1857 1apl8

EVANS & WATSON,

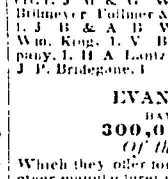

PHILADELPHIA Manufactured SALAMANDER SAFES No. 26 S. Fourth street, Phila. *Truth is mighty and must prevail.*

Report of the Committee appointed to superintend the burning of the Iron Safes, at Reading, February 27, 1857.

READING, March 4.

The undersigned, members of the committee, do respectfully report, that we saw the two Safes originally agreed upon by Farrel & Herring, and Evans & Watson, placed side by side in a furnace, viz: The safe in use by the Paymaster of the Philadelphia and Reading Railroad Company, in his office at Reading manufactured by Farrels & Herring, and the Safe in use by H. A. Lantz, in his store manufactured by Evans & Watson, and put in books precisely alike.

The fire was started at 8½ o'clock A. M., and kept up until four cords of green hickory, two cords dry oak and half chestnut top wood were entirely consumed, the whole under the superintendence of the subscribers, members of the committee. The Safes were then cooled off with water, after which they were opened and the books and papers taken out by the committee and sent to H. A. Lantz's store for public examination, after they were first examined and marked by the Committee. The books and papers taken from the Safe manufactured by Evans and Watson were but slightly affected by the intense heat, while those taken from the Safe manufactured by Farrels and Herring were in our judgment damaged fully fifteen per cent more than those taken from Evans & Watson's Safe.

We believe the above to have been a fair and impartial trial of the respective qualities of both safes.

JACOB H. DYSHER,
DANIEL S. HUNTER.

Having been absent during the burning we fully concur with the above statement of the condition of the papers and books taken out of the respective Safes.

G. A. NICOLLS,
H. H. MUHLENBERG,
JAMES MILHOLLAND.

The following named gentlemen residents of Reading and its vicinity, who saw the above fire, have purchased twenty-eight Safes from Evans & Watson since the burning up to May 1st 1857— G. A. Nicolls, 1; Leopold Rhom, 1; Isaac Roth, 1; Kirk & Heister, 1; W. Rhoads & Son, 1; Henry W. Missinger, 2; Dr. Wm. Moore, 1; Solomon Rhoads, 1; Levi L. Smith, 1; High & Craig, 1; Wm. Kirck, 1; Kaufman & Baum, 1; Wm. McFarland, 1; Geo. J. Eckert, 1; J. M. & G. W. Hantock, 1; Ezra Miller, 1; Bollmeyer, Follmer & Co., 1; [illegible] 1; James Jamison, 1; J. & B. & A. B. Warner, 1; Jacob Schmucker, 1; Wm. King, 1; V. B. Senondenberger, 1; R. R. Company, 1; H. A. Lantz, 2; W. C. & P. P. Ermantrout, 1; J. P. Bridegane, 1.

EVANS & WATSON HAVE NOW ON HAND 300,000 POUNDS *Of the above SAFES,* Which they offer for sale on better terms than any other manufacturer in the United States.

Philadelphia May 10 1857-1y

ST. LAWRENCE HOTEL,

288 Chesnut street, Philadelphia.

WM. S. CAMPBELL, PROPRIETOR.
G. W. MULLIN, SUPERINTENDENT.
May 17 1856-tf

FRANKLIN FIRE INSURANCE COMPANY OF PHILADELPHIA.

STATEMENT of the Assets of the Company on January 1 1857

Published in conformity with the provision of the sixth section of the Act of Assembly of April 5th 1842.

MORTGAGES.

Being first mortgages on real estate in the City and County of Philadelphia, except $[illegible] in Montgomery, Bucks, Schuylkill and Allegheny counties Pennsylvania, $1,519 93[illegible] 73

REAL ESTATE.

Purchased at Sheriffs' sales under mortgage claims, viz:
Eight houses and lot 70 by 150 feet on the South-west corner of Chesnut and Seventeenth streets.
A house and lot, 27 by 71 feet on North side of Spruce street, West of Seventeenth street.
A house and lot, 21-7 by 100 feet on West side of Penn Square South of High street.
Two houses and lots, each 18 by 80 feet, on South side of Spruce street, near Sixteenth street.
Five houses and lots, each 17 9 by 90 feet, Nos. 159, 161, 163, 165 and 167 Dilwyn st.
Three houses and lot 49 by 51 feet, on East side of Seventeenth street, south of Pine st.
Hotel and lot, 50 by 81 feet, on the South-east corner of Chesnut and Beach sts.
Five houses and lot, 42 by 80 feet, on the North side of George street, West of Ashton street.
Seven houses and lot, 20 by 117 feet, on the East side of Beach street, south of Chesnut street.
A house and lot, 18 by 30 feet, No. 96 Fitzwater street, East of Ninth street.
A ground rent of $30 issuing out of a lot 13-4 by 40 feet, on North side of Otter street, 40 feet West of Leopard street.
Surveyed and valued at $109,000. At cost $82,784 63

LOANS.

Temporary Loans, on Stocks as Collateral Security, $9,114.1[illegible]

STOCKS.

$10,000 Alms House Loan, 5 per cent. (Int. on)
200 Shares Bank of Kentucky.
17 " Northern Bank of Kentucky.
100 " Union Bank of Tennessee.
13 " Insurance Company of the State of Pennsylvania.
200 " Southwark Railroad Co.
37 " Commercial and Railroad Bank, Vicksburg.
300 " Pennsylvania Railroad Co.
91 " Franklin Fire Insurance Co.
2 " Mercantile Library Co.
24 " Union Canal Company.
10 " Schuylkill Railroad Co.
$41,000 North Penn'a Railroad Bonds.
$647 17 City Warrants.
Market value $[illegible] Cost, $71,232 97

Notes and Bills receivable,		8,222 70
Unsettled Policies,		1 216 50
Cash on hand,	42 360 26	
Cash in hands of Agents,	12 322 10	
		54 682 36
		$1,827 185 80

LOSSES BY FIRE.

Losses paid during the year 1856. $301,638 84

By order of the Board
CHARLES N. BANCKER, President.
Attest CHARLES G. BANCKER Secretary.

DIRECTORS—Chas. N. Bancker, Tobias Wagner, Samuel Grant, Jacob R. Smith, Geo. W. Richards, Mordecai D. Lewis, David S. Brown, Isaac Lea, Edward C. Dale, Geo. Fales.

THOS. LLOYD, Agent, Columbia.
May 2 1857

CARRIAGE FOR SALE.

THE subscriber offers for sale a second hand Carriage, in good repair. Apply to

H. PFAHLER,
Dec. 12, 1857. Locust street.

COAL! COAL!

THE undersigned has constantly on hand and for sale,

Baltimore Company and Diamond White Ash, Lump, Egg, Stove, Range, and Nut Coal—the Lump is equal if not superior to anything in the country for smelting iron,

Red Ash, Lump, Egg, Stove and Nut, of the best quality, from the Shamokin region;

Short Mountain Stove, and Trevorton Egg Coal—an excellent article for domestic summer use;

Pine Grove Lump, Egg and Stove Coal—a superior article for domestic and steam purposes;

Plymouth and Pittston White and Red Ash, Lump and Egg Size Coal;

Broad Top and Allegheny Bituminous Coal, of the best qualities, for blacksmithing.

The above general assortment of Coal, consumers and the public are invited to call and examine, and hear the prices. I am prepared to furnish the above by the Boat, Car or single Ton, at my Wharf, foot of Canal Basin Columbia, Lancaster county, Pa.

Also, Coal and Iron received and shipped on commission.

J. G. HESS.
Columbia, Oct. 10, 1857.

B. F. APPOLD,

GENERAL FORWARDING AND COMMISSION MERCHANT, RECEIVER OF COAL AND PRODUCE, *And Deliverers on any point on the Columbia and Philadelphia Railroad, to York and Baltimore and to Pittsburg;*

DEALER IN COAL, FLOUR AND GRAIN, WHISKY AND BACON, have just received a large lot of Monongahela Rectified Whiskey, from Pittsburg, of which they will keep a supply constantly on hand, at low prices. Nos. 1, 2 and 6 Canal Basin

Columbia January 27 1854

Specie Payment at Fondersmith's People's Cash Store, Columbia.

Great Reduction in the prices of Dry Goods.

LADIES' DRESS GOODS, of all kinds, Cloths, Cassimeres, Satinetts, Vestings, Jeans, [illegible] Checks, Ginghams, Muslins, Calicoes, &c. and everything in the Dry Goods line.

GREAT BARGAINS FOR CASH.

A full assortment of the celebrated HANOVER BUCK GLOVES AND GAUNTLETS on hand.

Purchasers of goods will find no difficulty in getting change at

H. C. FONDERSMITH'S
Nov 14, 1857 Locust street, Columbia.

Ladies' & Gentlemen's Restaurant and Ice Cream Saloon.

MRS. BEITER Informs her friends and the public generally that in connection with her (heretofore well patronized) Ice Cream Saloon, she has commenced keeping a refectory where

OYSTERS AND ALL KINDS OF REFRESHMENTS

may be obtained in the best style, and at the shortest notice. As her accommodations are very superior, she confidently relies upon a liberal share of public patronage. Every effort will be made to afford her guests satisfaction.

BEITER'S RESTAURANT AND SALOON, Front between Locust and Union streets, Columbia.
Nov 1 1856-tf

ARE YOU INSURED?

West Branch Insurance Company.

THIS Company was organized in June, 1855. None but the safest business has been done, and the prosperous financial condition of the Company is evidence of its standing.

Whole amount of Property Insured,	$1,187 618 00
Losses Paid	5,351 00

LEWIS TREDENICK Columbia, Pa., is the authorized agent, and is empowered to make surveys and insure property at the regular rates of the Company. [Dec 5, 1857

GO TO SEE THEM.

JUST received, 75 doz. Fancy Pipes, of all sizes and prices, which we offer for sale at the lowest city rates. Tobacconists and all others who deal in Tobacco, Snuff, Segars, &c. will please call and examine our stock before purchasing elsewhere. If we cannot sell to them as cheap as they can purchase in the city, we will not ask them to buy.

JOHN FENDRICH & BROS.
Front st. third door above Locust, Columbia, Pa.
July 4 1857

BOARDING.

FIVE OR SIX GENTLEMEN can obtain board by application to Mrs. Loubach, at No. 1 Carpet Hall, Front street Columbia.
March 21 1857-tf

CISTERN PUMPS.

THE subscriber has a large stock of Cistern Pumps and Rams to which he calls the attention of the public. He is prepared to put them up for use in a substantial and enduring manner.

H. PFAHLER.
December 12, 1857. Locust street.

Baltimore Prices.

RAPPEE Snuff at 16 cts. per lb.
Congress " " 20 "
Scotch " " 12½a16 "

400000 Segars of 35 different brands, wholesale or retail.

We warrant all of the above Snuffs to be equal to any manufactured in the State, and the Segars to be of the best quality and at all prices.

JOHN FENDRICH & BROS.,
Front st., third door above Locust, Columbia, Pa.
July 4, 1857

DR. E. B. HERR'S RENOVATOR,

FOR removing grease, tar, paint, oil or varnish from silks, satins, cloths, carpets, &c., of every shade and color, without injuring the most delicate fabric.

Prepared only at DR. E. B. HERR'S
Golden Mortar Drug Store, Columbia, Pa.
Nov 4, 1857

Trusses, Supporters & Shoulder Braces.

OUR supply of the above articles comprises nearly every pattern now in use, and all those who need any of the above can have them applied at

McCORKLE & DELLETT'S
Sept. 26 '57 Family Medicine Store

Music! Music!!

WE have made arrangements with one of the largest Publishing Houses in Philadelphia, by which we can furnish any music published in this country, at a few days notice. New music received as soon as published.

April 18 1857. SAYLOR & McDONALD

Cocoanuts! Cocoanuts!!

1000 COCOANUTS just received and for sale by JOHN F. SMITH.
Front street, below the Washington House.
Columbia, May 16, 1857

Just Received,

A LARGE LOT of Children's Carriages, also, Rocking Horses, Wheelbarrows, Propellers, Nursery Swings, &c. GEORGE J. SMITH
April 19, 1856 Locust street

CHINA and other Fancy Articles, too numerous to mention for sale by G. J. SMITH, Locust street, between the Bank and Franklin House.
Columbia, April 19, 1856.

Patent Steam Wash Boilers.

THESE well known Boilers are kept constantly on hand at HENRY PFAHLER'S,
Locust street, opposite the Franklin House.
Columbia, July 18, 1857.

We Speak the Truth.

THE only store, out of Philadelphia, where 150,000 German Segars can be seen, and are sold cheaper than at any other establishment in Columbia, or the neighboring towns, is

JOHN FENDRICH & BRO'S.,
Front st., third door above Locust, Columbia, Pa.
July 4 1857.

Fine Family Groceries.

A SELECT assortment of the best Family Groceries ever offered to the Columbians, at the Wine and Liquor Store, Walnut street, adjoining the Washington House.

DANIEL HERR.

Congress Water in quarts, Bedford Water in pints just received.
Columbia, July 18, 1857.

To those who want HATS AND CAPS,

OF the Latest Spring and Summer styles, at low prices, would say go to Hess' Hat and Cap Store, and you will be accommodated.

Do you want a Fine Moleskin Silk Hat? Go to Hess' cheap Hat and Cap Store, where you can get one 20 per cent. cheaper than any other place this side the city.

Do you want the latest style Soft Hat or Cap? Go to Hess' Hat Manufactory where you can get them cheaper than any other place in Columbia.

Do you want a Fancy Hat or Cap for youth or children? Go to the Fashionable Hat Store, where you have the largest stock to select from, and can get Caps as low as twenty-five cents.

Do you want to get your Hat dressed up free of charge? If so, buy them at Hess' Fashionable Hat and Cap Store, on Front street, a few doors east of Shreiner's Jewelry Store.

Do you want to encourage Home Industry? If so buy your Hats and Caps at Hess' Hat Manufactory.

Do you want a hat to feel easy and comfortable? Go to Hess' Hat Store, where you can get them made just to order.

Do you want Summer Hats? Call at the Fashionable Hat Store and get a fine Panama, Marienabo, Leghorn, Swiss, Canada, Palm, Cap and all other kinds.

In a word, if you want a Hat that is not got up by boys and inexperienced hands, expressly for wholesaling, go to Hess' Fashionable Hat and Cap Store, No. 3 Shreiner's Row, Front street, Columbia, Pa.

Columbia, April 18, 1857.

A NEW and fresh lot of Spices, just received at H. SUYDAM & SON'S.
Columbia, Dec 20, 1856.

REMOVAL.

JOHN FELIX, has removed his Watch, Clock and Jewelry Establishment to his new stand on Front street, third door below the American House. He has on hand a large stock of

WATCHES CLOCKS, AND JEWELRY,

which he is prepared to sell cheaper than they can be bought at any other establishment. He is prepared to offer great bargains, and he respectfully invites the attention of purchasers to his stock, which embraces

GOLD AND SILVER WATCHES,

of every kind; all kinds of CLOCKS, from $1.50 upwards; he invites the attention of Boatmen to his large stock of LEVER BOAT CLOCKS; JEWELRY, consisting of Ear Rings, Finger Rings Breast Pins, &c. all kinds of Silver Spoons; Plated Soup Ladles, Table and Tea Spoons, Forks, &c., which are warranted to wear nearly equal to Silver; Gold and Silver Pencils and Pens; Gold and Silver Spectacles; together with the greatest variety of FANCY ARTICLES ever before offered.

CUTLERY.—Also, a superior assortment of Revolvers and other Pistols, and all kinds of Knives, of the best manufacture.

Strict attention will be given, as heretofore, to the repairing of clocks, watches and jewelry, and all work will be warranted.

A continuance of former patronage is respectfully solicited. JOHN FELIX.
Columbia, April 11, 1857

REMOVAL OF JOHN SHENBERGER'S FURNITURE WARE ROOMS.

THE undersigned having removed his Furniture Ware Rooms and Manufactory to his new brick buildings on the south side of Locust street between Second and Third streets, respectfully invites his friends and the public to give him a call. A large and superior stock of

CABINET-WARE AND CHAIR-WORK,

of all descriptions will be kept constantly on hand which will be sold on the most reasonable terms. As he manufactures his own work he is enabled to warrant every article to be what it is represented, and to be as good as it is cheap. His stock is very large, and in part embraces Dressing Plate and Fancy Bureaus; Sideboards, Sofas, Card, End, Sofa, Centre, Dressing, Dining and Breakfast TABLES, Common, French and other BEDSTEADS, Common and Fancy CHAIRS, and SETTEES of every style together with a general assortment of all kinds of FURNITURE.

Funerals will be attended with a Splendid Hearse, on short notice and all necessary attention given to UNDERTAKING.

He respectfully solicits a share of public patronage as well as a continuance of the custom with which he has been liberally favored.
Columbia, April 11 1857.

GARDENING.

THE undersigned begs leave to inform his friends and the citizens of Columbia and surrounding country, that he still continues the practice of Gardening, in its various branches, Laying out Grounds, &c., in the most approved style of art, design and taste. Those who favor him with their patronage, will find their work done with skill and dispatch, and on reasonable terms. Personal attention will in all cases be given. He furnishes, and plants out if required all kinds of Nursery Stock, viz:

Fruit, Shade, and Ornamental Trees,

Flowering Shrubs, &c. 2000 of the choicest constant blooming Roses, of the most hardy kinds, for sale; also, Grape Vines of the most approved sorts. He invites a call to his green house where a choice selection of well grown Flowering Plants may be seen and purchased, of

JOSEPH YEWDALL.
Gardener and Florist, Cherry street Columbia, Pa.
April 25, 1857.

DR. H. JAMES'

EXTRACT of Cannabis Indica for the cure of Consumption, Liver Complaint, Bronchitis, Asthma, Coughs, Colds, and Nervous Debility.

An East India Preparation, and the only cure ever discovered for diseases of the Lungs, Stomach and Nerves. It is a Healing Balsam for all internal Sores, Ulcers, Tubercles, and Inflammation; an unsurpassable Tonic, an unexceptionable Nervine, a Purifier of the Fluids, an Exhilarant, a Stimulant which produces no reaction and a builder up of wasted fibre and muscle. It is also a substitute for ordinary sick-room nourishment. Price, $2 00 per bottle.

Dr. H. James' Regulating & Purifying Pill.

An intense concentration which cleanses the system, keeps the bowels in natural motion, without *scouring* and without *draining the Sources of Life* as does ordinary physic and thereby prevents and cures thousands of the most flagrant diseases.

Dr. H. JAMES' EXCELSIOR OINTMENT of India and Pain Killer, for the suppression of pains, the banishment of all inflammations, and the perfect and speedy cure of all sores, eruptions, muscular diseases, ulcers, tumors, wounds, bruises, &c.

DR. H. JAMES,
No. 19 Grand street, Jersey City, N. J.

Craddock & Co., 225 N. Second street, Philadelphia, exclusive wholesale Agents for the United States and British Provinces. Dr. E. B. HERR, Golden Mortar Drug Store, Sole Agent for Columbia.
September 12, 1857 6m

PEOPLE'S MARBLE YARD.

SHOP in North Queen street, half square south of the Railroad and 3rd door north of McGrann's White Horse Hotel, Lancaster city.

LEWIS HALDY, Marble Mason, respectfully informs the public that he has now in his yard the largest and best assortment of ITALIAN AND AMERICAN MARBLE ever offered to the citizens of Lancaster, and greater than any other establishment west of Philadelphia. Having made arrangements in the East to receive marble at reduced prices, he announces that he will sell much cheaper than any other establishment in this city or county can do. He is prepared to execute in the best style, MONUMENTS, TOMBS AND GRAVE STONES, MANTELS, DOOR AND WINDOW SILLS, STEPS, &c., &c., of every variety and price.

His facilities for furnishing articles in the Marble line are unsurpassed by any other establishment in the city, while he assures all who may favor him with their patronage that his work shall be executed in the very best style and on the most reasonable terms.

LETTER CUTTING in ENGLISH and GERMAN, done at the shortest notice, and on the most moderate terms.

He respectfully invites the public to call and examine his work, being fully satisfied to rest his claim to public patronage upon its merits.

Thankful for the many favors bestowed upon him, he hopes by strict attention to business to merit and receive a share of the public patronage.

Lancaster, April 28, 1855

New and Cheap Groceries.

THE undersigned take this method of returning sincere thanks to their numerous friends for the liberal patronage given them during the past year and respectfully ask a continuance of the same.

They have just returned from Philadelphia with a very large lot of fine Groceries, Confectionery, &c., among which may be found the following:

Lovering's Syrup Molasses,
New York Syrup Molasses,
Prime baking Molasses,
Sugar House Molasses,
A large lot of Sugars, Coffee, &c.
Also, a lot of fine Baking Raisins only 12½ cents.
Fine large [illegible] Raisins in whole and quarter boxes.
[illegible]
A lot of Prunes [illegible] very fine.
A [illegible] and common Candies.
Also Fig, Marmalade, Jelly, Cakes, Sap Sago Cheese, Ketchup, and a great variety of other articles, suitable for the present season.

PLEASE GIVE US A CALL.

H. SUYDAM & SON,
Corner of Front and Union streets,
Columbia, December 13 1856

NEW FIRM AND NEW GOODS.

THE undersigned having taken the store lately occupied by his brother, in Locust street, opposite the Columbia Bank, and having associated with him in business, Mr. F. L. HAGMAN, will continue the business under the firm of FRY & HAGMAN, where we will open in a few days, a very large assortment of new goods, consisting of

DRY GOODS, GROCERIES,

Queensware, Glassware, Carpets, Oil Cloths, Wall Papers, &c., &c. &c., all of which we are determined to sell at the VERY LOWEST PRICES. As we intend doing an

EXCLUSIVE CASH BUSINESS,

we will be able to compete in prices with any store in the county.

We respectfully solicit a call from our friends and the public generally.

H. H. FRY.

Country Produce always taken at the highest market prices. [Columbia, April 5, 1856.

PRIME GERMAN SEGARS.

I HAVE JUST RECEIVED 200,000 MORE of those PRIME SEGARS, which I will sell CHEAPER than any Store in this or any other town.

Storekeepers,

and others will do well by giving me a call before purchasing elsewhere.

The above mentioned Segars can be seen at

J. F. SMITH'S
Wholesale Confectionary establishment, Front street, two doors below the Washington House, Columbia.
Columbia, Aug. 30, 1856

JUST RECEIVED.

20 BOXES ORANGES, 1000 Cocoanuts, and a lot of Prime Nuts. For sale by

J. F. SMITH
April 4 1857. Wholesale and Retail.

REMOVAL.

Shaving and Hair-Dressing Saloon.

THE undersigned having removed to Hamilton's Row, opposite the Washington Hotel, invites attention to his Saloon, where all persons can receive a CLEAN AND EASY SHAVE, and have their hair cut and dressed in the most fashionable and exquisite manner. There is something soothing in a good shave: if any are disposed to doubt it, let them try me, and I will fully demonstrate the fact.

WILLIAM CLEGGETT.
Columbia, April 5, 1856-tf

LIME FOR SALE.

THE subscriber takes this method to inform the public, that he is prepared to furnish the BEST QUALITY OF LIME, in quantities to suit purchasers, at the shortest notice. This Lime is particularly adapted for plastering and white-washing. It will be delivered if desired.

JOHN ELWIN.
February 24, 1855-tf Wrightsville, York county.