Dry Goods.

BENTZ & CO.,

Have laid in an unusually large stock of

FALL AND WINTER GOODS.

150 pieces Wool and Cotton Flannels, amongst which are the

Opera,
Sack,
Shaker,
Home-made,
and Canton,
Hamilton Stout,
25c. per yd.

ONE HUNDRED AND FIFTY NEW PRINTS,

such as merrimacs, Calicoes, Spragues, Gloucesters, and other favorites, being the best goods in the market, at 12½ cts. This is the price these goods sold at in cheap times.

DRESS GOODS

of every kind and style now worn. French Marinoes, Silks, Alpacas, Coburgs, Delaines, Bombazines, Ginghams, &c., &c., at reduced prices.

CARPETS, OIL CLOTHS,

Mattings, Rugs, Window Blinds, Tickings, Twillings, Wool and Cotton Yarns. Shawls in large heaps, Muslins and Sheetings, Velvets, Ribbons, and the largest stock of Trimmings and Notions in the county.

Cloths, Cassimeres, Satinetts, Blankets, Quilts at 20 per cent. reduction from former prices.—Hosiery and Gloves, all to be sold cheaper than the cheapest. Our Friends and the public generally are invited to call and save from 10 to 25 per cent on their purchases. This is an item these times which every household ought to avail themselves of. Come and see if you wish to save money.

BENTZ & CO.

Oct. 15, 1868.

GOOD NEWS! GOOD NEWS!

GREAT DECLINE IN PRICES

AT THE NEW AND CHEAP CA STORE,

CORNER OF HANOVER AND POMFRET STREETS

The subscriber would respectfully inform the public that he is receiving almost daily from the Eastern Cities, a large invoice of New and Cheap Goods, such as,

LADIES' DRESS GOODS,

PLAIN, BLACK AND FANCY SILKS,

French Merinoes,
Mohairs,
Poplins,
Black and Fancy
French Repps,
Plain and
Fancy De Laines,
Plain and Fancy
Alpaccas
Poplins

SHAWLS! SHAWLS!

BROCHA LONG AND SQUARE,

LONG ARE WOOLENS

BREAKFAST SHAWLS in great variety and very cheap.

CLOTHS AND CASSIMERES!

French,
German and
American Cloths,
Black and
Fancy Cassimeres,
Doeskins,
Black and Fancy
Over Coatings, Sattinetts,
Kentucky Jeans,
Undershirts and
Drawers.

DOMESTICS!

Bleached and Brocha
Table Diapers,
Counterpanes,
and Quilts,
Cotton Flannels,
Bleached and
Unbleached Muslins,
Tickings, Checks,
Towels,
Napkins, &c.

REMEMBER THE PLACE,

ON THE CORNER OF
HANOVER AND POMFRET STREETS,
the room formerly occupied by
B. R. JAMESON & Co.

THOS. A. HARPER.

Nov. 7, 1867—tf

1868. SPRING! 1868.

BARGAINS

Now opening in

DOMESTIC GOODS,

DRESS GOODS,

CASSIMERES, SATTINETTS AND JEANS,

WHITE GOODS,

DRESS TRIMMINGS,

ZEPHYRS,

RIBBONS AND NOTIONS

AT

RING'S NEW STORE,

NO. 53 WEST MAIN STREET,

Opposite the Mansion House,

Next door to the Post Office, Carlisle.

April 18, 1868.

Clothing and Fancy Goods.

JHN DORNER

MERCHANT TAILOR,

SOUTH-WEST SIDE OF PUBLIC SQ'RE, CARLISLE, PA. (IN REAR OF COURT HOUSE.)

Clothing made to order, and a good fit guaranteed in all cases.

READY MADE CLOTHING

AND A LARGE VARIETY OF

GENTLEENS FURNISHING GOODS

Such as Under Clothing, Collars, Neckties, Sus penders, &c., constantly on hand. Goods sold by the yard, as cheap as any house outside the cities, and no charge for cutting. A splendid var iety o

FANCY SPRING GOODS

French and Domestic now on hand, and for sale at prices which defy competition. Don't forget the place, in rear of Court House.

May 21, 1868.—1y

READ AND KEEP YOURSELF INFORMED.—Having purchased the old and well known business stand which I have occupied for twenty years, I have determined not to retire from my present business, but to continue in the manufacture of

READY-MADE CLOTHING

of all sizes and descriptions, as well as piece goods by the yard, and a general assortment of

GENTS FURNISHING GOODS.

I would respectfully invite my friends and patrons who need a good suit of cloths to give me a call, as I have just returned from the city with a large assortment of the best quality of SPRING AND SUMMER GOODS, viz:

FINE BLACK FRENCH AND ENGLISH CLOTHS,
" " " " DOESKIN

CASSIMERES,

FINE LIGHT FANCY DOESKIN CASSIMERE Cassinetts, Cottonaded, Velvets, Drab d'ele's Alpacas, Linens, Satins, Velvet Cord, and many more too numerous to mention. Also, a full assortment of

TRUNKS, VALISES AND TRAVELLING-BAGS

of the best description. With thanks to the public for past favors, and hope I will receive a call soon at my place, *No. 22 North Hanover St.*

April 23, 1868.—tf

I. LIVINGSTON.

WANAMAKER AND BROWN

Clothing

6th & Market Sts.

OAK HALL

PHILADELPHIA.

☞ Samples sent by mail when written for.

Oct. 1, 1868.—1y

Miscellaneous.

LICENSED BY THE

UNITED STATES

AUTHORITY.

S. C. THOMPSON & CO'S

GREAT

ONE DOLLAL SALE OF

Silks, Shawls, Dress Goods, Linen Goods, Dry Goods, Cottons, Fancy Goods, Albums, Bibles, Silver Plated Ware, Cutlery, Watches, Sewing Machines, &c., &c.

These articles to be sold at the uniform price of

ONE DOLLAR EACH,

and not to be paid for until you know what you are to receive.

The most popular and economical method of doing business in the country.

By patronizing this sale you have a chance to exchange your goods.

The smallest article sold for ONE DOLLAR can be exchanged for a Silver Plated, Five Botted Revolving Castor, or your Choice of a large variety of other Articles upon Exchange List.

TERMS TO AGENTS.

Certificates giving a complete description of articles to be sold for One Dollar will be sold at the rate of TEN CENTS EACH.

For a Club of Thirty, and $3.00,

The person sending it can have their choice of the following articles as their commission: 20 Yards Cotton Cloth, Harris Cloth Pants Pattern, Splendid Bowie Knife, Lancaster Quilt, Engraved Silver Spoon Holder, Pair Ladies' extra quality Cloth Boots, Print Dress Pattern, Worsted Breakfast Shawl, White Linen Table Cloth, set of steel bladed Knives and Forks, set of Silver Plated Forks, Embossed Table Spread, Elegant Engraved Silver Plated Gold Lined Goblet, Violin and Bow, Fancy Dress Pattern, Elegant Silk Beaded Parasol, 100-picture Morroco Photograph Album, Elegant Ivory Handled Spangled Silk Fan, One dozen large size Linen Towls, Fancy Balmoral Skirt, Ladies' Morroco Shopping Bag, Honeycomb Quilt, Alhambra Quilt, Ladies' Splendid Square Wool Shawl, Ladies' Solid Gold California Ring, Gent's Plain or Engraved Gold Ring (16 carets fine), Ladies' Solid Black Walnut Writing Desk, Ladies' Fancy Black Walnut Work Box, Cottage Clock, one dozen Ladies' Linen H'dkerchiefs, *extra quality, or one dozen Gent's* Linen Handkerchiefs.

For a Club of Sixty, and $6.00

One of the following article: 40 Yards Sheeting, Harris Cloth Pants and Vest Pattern, Pair Honeycomb Quilts, Cylinder Watch, Double Barrel Rifle Pistol, Fancy Cashmere Dress Pattern, Thibet Shawl, Three Yards Double width Waterproof Cloaking, Four Yds. Wool Frocking, Set of Lace Curtains, Ladies' Double Wool Shawl, Silver Plated Card Basket, Splendid Engraved Silver Plated Ice Picher, Engraved Silver Plated Teapot, 100-picture Turkey Morroco Photograph Album, Lancaster Quilt, Alpaca Dress Pattern, Engraved Silver Plated six-botled Revolving Castor, Pair Gent's Calf Boots, Splendid Balmoral Skirt, Set of Ivory Handled Knives, with Silver Plated Forks, Rosewood Frame Brass Alarm Clock, Pair of All Wool Blankets, Splendid Beaded and Lined Parasol, Ladies' Splendid Morroco Traveling Bag, Pair of Alhambra Quilts, Thirty Yards Print or a Marsailles Quilt.

For a Club of One Hundred, and $10.00,

60 Yards Sheeting, Fancy Cashmere Coat, Pants and Vest Pattern, extra quality, Engraved Silver Plated Six Bottled Revolving Castor, with Cut Glass Bottles, Pair Splendid Rose Blankets, Splendid Engraved Silver Plated Tea Set, (three pieces, Sugar Bowl, Tea pot and Creamer,) Silver Plated Cake Basket, Fancy Plaid Wool Long Shawl, Twenty-five Yards Hemp Carpeting, Splendid Violin and Bow, English Barage Shawl Splendid Alpaca Dress Pattern, Silver Hunting Cased Watch, Splendid Bible with Elegant Steel Engravings, Family Record and Photograph Page, Poplin Dress Pattern, Engraved Silver Plated Ice Pitcher, Splendid Beaver Cloak Pattern, Sharp's Revolver, Splendid Accordeon, Music Box, One Pair Fine Damask Table Covers with One Dozen Dinner Napkins to match.

Commissions for Larger Clubs in Proportion.

Agents will please TAKE NOTICE of this. Do not send names, but number your clubs from one upwards. Make your letters short and plain as possible.

TAKE PARTICULAR NOTICE.

☞ *Be sure and send money by Registered Letter,* when possible. In some instances Country Postmasters have refused to forward letters to us, supposing that our business came under the law against Lotteries, Gift Enterprises, &c., although it has been over and over declared lawful by the flegal authorities. This action is instigated by the jealousy of Country Merchants. In case any Postmaster should again decline to forward letters, SEND BY EXPRESS.

We cannot be responsible for Money lost, unless some precautions are taken to insure its safety.

SEND FOR CIRCULARS.

Send your address in full, Town, County and State.

S. C. THOMPSON & CO.,
No. 30 Hanover St.,
Boston, Mass.

Sep. 24, 1868.—4w

BOOK AGENTS WANTED FOR THE FASTEST SELLING BOOK EXTANT.

"MEN OF OUR TIMES,"

or Leading Patriots of the Day. An elegant volume, splendidly illustrated with 19 beautiful Steel Engravings, and a portrait of the author,

MRS. HARRIET BEECHER STOWE.

Agents say it is the best, and sells the quickest of any book they ever sold. Now is the time to sell it. Everybody wants it. Agents are taking 200 orders per week. We pay extra large commissions and grant exclusive territory. Send for circulars giving full particulars. Address HARTFORD PUBLISHING CO., Hartford, Ct.

WE HAVE COME

With great inducements to agents to co-operate with us in our

GRAND ONE DOLLAR SALE!

Sheetings Free of Cost to our Agents.
Watches Free of Cost to our Agents.
Sewing Machines Free of Cost to Agents,
Leather Goods Free of Cost to Agents,
Linen Goods Free of Cost to our Agents.
Silks and Shawls Free of Cost to Agents.
Boots and Shoes Free of Cost to Agents.
Dress Goods Free of Cost to our Agents.

Great Dollar Bargains for our Customers.

Send for our circular. Agents wanted everywhere. Address, HARRIS & PLUMMER,

Sep. 24, '68.—4w 34 Hanover St., Boston, Mass.

WANTED—AGENTS.—$75 to $200 per month everywhere, male and female, to introduce the GENUINE IMPROVED COMMON SENSE FAMILY SEWING MACHINE.—This Machine will stitch, hem, fell tuck, quilt, cord, bind, braid and embroider in a most superior manner. Price, only $18. Fully warranted for five years. We will pay $1000 for any Machine that will sew stronger, more beautiful, or more elastic seam than ours. It makes the "Elastic Lock Stitch." Every second stitch can be cut, and still the cloth cannot be pulled apart without tearing it. We pay agents from $75 to $200 per month and expenses, or a commission from which twice that amount can be made. Address, SECOMB & CO., PITTSBURG, PA.; or BOSTON, MASS.

CAUTION.—Do not be imposed upon by other parties palming off worthless cast-iron machines, under the same name or otherwise. Ours is the only genuine and really practical cheap machine manufactured.

Sep. 24, 1868.—4w

TOBACCO ANTIDOTE, warranted to remove all desire for Tobacco. This great remedy is an excellent appetizer. *It purifies the blood,* invigorates the system, possesses great nourishing and strengthening power, enables the stomache to digest the heartiest food, makes sleep refreshing, and establishes robust health. *Smokers and Chewers for Sixty Years Cured.* Price, Fifty Cents, post free. A treatise on the injurious effects of Tobacco, with lists of references, testimonials, &c., sent free. Agents wanted. Address Dr. T. R. ABBOTT, Jersey City, N. J.

Aug. 20, 1868.—12w

Gift Enterprises.

SECOND AND LAST GRAND

CONCERT

OF THE IRON MOULDERS

OF HARRISBURG, TO BE GIVEN

DECEMBER 23, 1868,

At which time will be given away

TWO THOUSAND GIFTS IN

GREENBACKS.

SEE SCHEDULE OF GIFTS, AS FOLLOWS:

Three Gifts in Greenbacks of	$300	each		$900
Four "	"	200	"	800
Five "	"	100	"	500
Ten "	"	75	"	750
Fifteen "	"	50	"	750
Twenty-five	"	25	"	625
Thirty "	"	15	"	450
Fifty "	"	10	"	500
One Hundred	"	5	"	500
Two do	"	4	"	800
Three do	"	3	"	900
Four do	"	2	"	800
Eight hundred and Fifty-eight	1		"	858

Twenty-five thousand tickets for the Concert are offered for sale, at which time the ticket holders will appoint three responsible persons to award the presents.

TICKETS $1 00 EACH, OR FIVE FOR $4 50, OR TEN FOR $9 00.

Each holder of a ticket to be admitted to the Concert, and one share in the Distribution of the presents. We pledge ourselves that this our last Distribution will be conducted in an honest manner in every particular.

N. B—In case it is possible to dispose of the tickets before the time specified, notice will be given through the public papers, and the Concert will take place and the presents awarded sooner. We have the names of some of the most prominent citizens, where we are known, to recommend us. Their names are below subscribed.

We, the undersigned, knowing the officers conducting this enterprise, have no hesitation in vouching for their honesty.

A. J. HERR, Att'y at Law.
J. D. HOFFMAN, Sheriff.
HENRY THOMAS,
Gen. T. J. JORDAN,
GEO. G. SHOEMAKER,

J. M. WIESTLING, Attorney at Law.
W. D. BOAS, Esq.
GEO. BERGNER,
JNO. MILLER, Co Commis,
WM. K. VERBEKE,

☞ Money sent by registered Letter or money Order at our risk. Address orders to Wm. B. MATTHEWS, *Lock Box, No. 58, Harrisburg, Pa.* will recieve prompt attention.

On application for Tickets please write Name, State, County, City or Town of applicant, to avoid mistakes hereafter.

C. B. JACK, Jr. *President.*
WM. B. MATTHEWS, *Secretary*
C. B. MECK, *Agent at Carlisle.*

Oct. 22, 1868.—9w

Railroad Lines.

READING RAIL ROAD.

SUMMER ARRANGEMENT.

MONDAY, AUGUST 3, 1868.

Great Trunk Line from the North and Northwest for Philadelphia, New York, Reading, Pottsville, Tamaqua, Ashland, Shamokin, Lebanon, Allentown, Easton, Ephrata, Litiz, Lancaster, Columbia, &c.

Trains leave Harrisburg for New York, as follows: at 2.50, 5.25 and 8.10 A. M., 12.20 noon, and 2.05 and 9.35 P. M., connecting with similar trains on the Pennsylvania Railroad, and arriving at New York at 5.00, 10.00 and 11.45 A. M., and 3.50, 6.55 and 9.50 P. M. Sleeping cars accompanying the 2.50 A. M. and 9.35 P. M. trains without change.

Leave Harrisburg for Reading, Pottsville, Tamaqua, Minersville, Ashland, Shamokin, Pine Grove, Allentown and Philadelphia, at 8.10 A. M., and 2.05 and 4.10 P. M., stopping at Lebanon and principal Way Stations; the 4.10 P. M. train making connections for Philadelphia and Columbia only. For Pottsville, Schuylkill Haven and Auburn, via. Schuylkill and Susquehanna Railroad, leave Harrisburg at 3.30 P. M.

Returning: Leave New York at 9.00 A. M., 12.00 Noon, 5.00 and 8.00 P. M., Philadelphia at 8.15 A. M. and 3.30 P. M.; Sleeping cars accompany the 9.00 A. M., 5.00 and 8.00 P. M. trains from New York, without change.

Way Passenger Train leaves Philadelphia at 7.30 A. M., connecting with similar train on East Penna. Railroad, returning from Reading at 6.30 P. M., stopping at all Stations; Pottsville at 7.00 and 8.45 A. M. and 2.45 P. M.; Shamokin at 5.25 and 11.20 A. M.; Ashland at 7.00 A. M., 12.43 Noon and 1.55 P. M.; Tamaqua at 8.30 A. M., 2.15 and 4.35 P. M.

Leave Pottsville, via. Schuylkill and Susquehanna Railroad at 7.10 A. M. for Harrisburg, and 11.30 A. M. for Pine Grove and Tremont.

Reading Accommodation Train: Leaves Reading at 7.30 A. M., returning from Philadelphia at 5.15 P. M.

Pottstown Accommodation Train: Leaves Pottstown at 6.45 A. M., returning leaves Philadelphia at 4.30 P. M.

Columbia Rail Road Trains leave Reading at 7.00 A. M., and 6.15 P. M. for Ephrata, Litiz, Lancaster, Columbia, &c.

Perkiomen Rail Road Trains leave Perkiomen Junction at 9.00 A. M. and 6.00 P. M. Returning: Leave Skippack at 8.10 A. M., and 1.25 P. M., connecting with similar trains on Reading Rail Road.

On Sundays: Leave New York at 8.00 P. M., Philadelphia 8.00 A. M. and 3.15 P. M., the 8.00 A. M. Train running only to Reading; Pottsville 8.00 A. M.; Harrisburg 5.25 A. M. and 4.10 and 9.35 P. M., and Reading at 1.10, 2.55 and 7.15 A. M. for Harrisburg, and 7.06 A. M. and 11.40 P. M. for New York and 4.25 P. M. for Philadelphia.

Commutation, Mileage, Season, School and Excursion Tickets, to and from all points, at reduced rates.

Baggage checked through; 100 pounds allowed each passenger.

G. A. NICOLLS, General Sup't.

Reading, Pa., Aug. 3, '68.

Aug. 13, 1868.

CUMBERLAND VALLEY

RAIL ROAD!

CHANGE OF HOURS!

On and after MONDAY, SEPT. 14TH, 1868, Passenger Trains will run daily as follows, (Sundays excepted);

WESTWARD:

Accommodation Train leaves Harrisburg 5.00 A. M., Mechanicsburg 8.33, Carlisle 9.10, Newville 9.45, Shippensburg 10.19, Chambersburg 10.40, Greencastle 11.11, arriving at Haggerstown 11.42 A. M.

Mail Train leaves Harrisburg 1.30 P. M., Mechanicsburg 2.02, Carlisle 2.31, Newville 3.10, Shippensburg 3.40, Chambersburg 4.20, Greencastle 4.56, arriving at Hagerstown 5.25 P. M.

Express Train leaves Harrisburg 4.15 P. M., Mechanicsburg 4.47, Carlisle 5.17, Newville 5.50, Shippensburg 6.17, arriving at Chambersburg at 6.45 P. M.

A Mixed Train leaves Chambersburg 8.05 A. M. Greencastle 9.25, arriving at Hagerstown 10,10 A. M.

EASTWARD:

Accommodation Train leaves Chambersburg 4.45 A. M., Shippensburg 5.14, Newville 5.45, Carlisle 6.18, Mechanicsburg 6.47 arriving at Harrisburg 7.15 A. M.

Mail Train leaves Hagerstown 8.00 A. M., Greencastle 8.35, Chambersburg 9.10, Shippensburg 9.40, Newville 10.14, Carlisle 10.50, Mechanicsburg 11.21 arriving at Harrisburg 11.55 A. M.

Express Train leaves Hagerstown 11.55 A. M., Greencastle 12.23, Chambersburg 1.00 Shippensburg 1.23, Newville 2.05, Carlisle 2.45, Mechanicsburg 3.12, arriving at Harrisburg 3.41 P. M.

A Mixed Train leaves Hagerstown 3.05, P. M., Greencastle 4.12, arriving at Chambersburg 5.05 P. M.

☞ Making close connections at Harrisburg with trains to and from Philadelphia, New York, Baltimore, Washington, Pittsburg and all points West.

O. N. LULL, Sup't.

SUPERINTENDENT'S OFFICE,
Chamb'g, Pa., Sept. 8, 1868.

Sept 17, 1868.

E. W. CLARK & CO.

BANKERS,

No. 35 SOUTH THIRD STREET,

PHILADELPHIA.

GENERAL AGENTS,

FOR

PENNSYLVANIA

AND

SOUTHERN NEW JERSEY,

OF THE

NATIONAL LIFE INSURANCE CO

OF THE

UNITED STATES OF AMERICA.

The NATIONAL LIFE INSURANCE COMPANY is a corporation chartered by special Act of Congress, approved July 25, 1868, with a

CASH CAPITAL, $1,000,000, FULL PAID.

Liberal terms offered to Agents and Solicitors, who are invited to apply at our office.

Full particulars to be had on application at our office, located in the second story of our Banking House, where Circulars and Pamphlets, fully describing the advantages offered by the Company, may be had.

E. W. CLARK & CO.,
No. 35 South Third St
PHILADELPHIA PA.

Applications for Central and Western Pennsylvania to be made to B. S. RUSSEL, Manager Harrisburg, Pa

Aug. 20, 1868.—1y

FRANKLIN HOUSE,

OPPOSITE THE COURT HOUSE,

CARLISLE, PENN'A

GEORGE WETZEL, *Proprietor.*

Feb. 6, 1868.—1y

AUCTIONEERING.—H. D. Newman, of South Middleton township, near Wolf's Tavern, offers his services to the public as an Auctioneer. Satisfaction guaranteed and charges moderate. Address, Mt. Holly, Cumberland county, Penna.

Oct. 1, 1868.—6m

Groceries.

GROCERY, FRUIT AND PROVISION STORE. Almost every person knows of the CHEAP STORE, *No. 88, East Pomfret Street,* where you can always buy your groceries cheaper than elsewhere, and how does it come, because I have no rent to pay and have my own clerks, therefore I can sell goods lower than if I had four or five hundred dollars rent to pay and six or eight hundred dollars to pay for clerks.

My stock is always *fresh and complete,* keep none but good goods and warrant every article that is sold out of my store.

I have constantly on hand White, Brown, Crushed, Pulverized and Granulated Sugars, Green and Roasted Coffees, Syrups of all kinds, Baking Molasses, Green and Black Teas, Rice, Beans, Peas, Pearl Barley, Hominy, Sweet Shaker Corn, Corn Starch, Rice, Flour, Farina, Sweet and Baker's Chocolate, Whole and Ground Spices, Baking Soda, Saleratus, Fresh Peas, Corn, Tomatoes and Peaches, by the can or dozen, all kinds of Flavoring Extracts, English Pickles, such as Girkins, Mixed Pickles, White Onions, Cauliflower, Picalilli, Chow Chow, also Girkins by the dozen, Fresh Table Oil, Ketchup. Also Dr. Barber's Horse Powder, and Fronfield's Cattle Powder, Stove and Shoe Blacking, Indigo, White Glue, Madder, White Rosin, Beeswax, Extract Logwood, Salts, Flour Sulphur, Blue Vitriol, Copperas, Antimony, &c. Hemp, Canary and Rape Seed for Birds, Essence of Coffee, and Lye, Dried Fruit, such as pared and unpared Peaches, Apples, Blackberries, Cherries, also Prunes, Figs, Dates, Layer, Seedless, and Valentia Raisins, Currants, Citron, Lemons, and Oranges, Sperm, Fish, Tanners' and Coal Oils, Pure Cider Vinegar, Soaps, such as Olive, Stearine, Babbit's, Rosin, Country and all kinds of Toilet Soaps. Also a fine assortment of all kinds of Segars, Chewing and Smoking Tobaccos, such as Navy, Congress, Cavendish, Sun Fish, Atlantic Cable, Fine Cut, Navy, Spun, Fine Cut Chewing, Virginity, Cherokee, Minnehahah, Chingoroer, Sunny Side, Virginia Choice, Punch Lynchburg, Yara, Gem of the Mountain, Shanghai, Latekia, Danville, Pioneer, Keystone, Virginia Dare.

WOODEN AND WILLOW WARE,

such as Market, Clothes and Traveling Baskets of all sizes and styles, Tubs, Buckets, Keelers, Dippers, Half Bushels and Peck Measures, Horse Buckets, Flour Buckets, Horse Brushes, Shoe do., Stove do., Wall do., Clothes do., Scrubbing do., Dusting do., Whisps and Brooms.

Twines of all kinds, Bed Cords, Clothes Lines, Mason Lines, &c., &c.

Queensware, Glass, Stone and Crockery Ware, a good supply of all kinds. A good assortment of Lamps, Lanterns and Tumblers, and many *other articles too numerous to mention.*

FLOUR AND FEED constantly on hand, also a large supply of S. & R. German Champion Mustard, the best in use, by the jar or dozen, *wholesale and retail, of which the subscriber is the* sole agent for Carlisle. Fish and Salt, Crackers and Biscuits of all kinds. Notions of every description.

All kinds of Country Produce taken in exchange for Goods at the CHEAP GROCERY, FRUIT AND PROVISION STORE, *No. 88, East Pomfret Street, Carlisle, Pa.*

GEO. B. HOFFMAN.

Feb. 6, 1868.

WASHMOOD & BROTHER.

REMOVAL!

NO 78., West High Street, Carlisle— Wm. Bentz's old stand.

LATE ARRIVAL OF

GOOD AND FRESH GROCERIES.

PRICES REDUCED!

We have just received a fresh suppy of

GROCERIES,

SUCH AS

Brown, crushed, pulverized and granulated Sugars, Coffees, green and roasted, Rice, Adamantine Candles, Tallow Candles, Starch Teas, all kinds, Cheese, Chocolate, Baker's Cocoa, Baker's Bromа, Maccaroni, Vermacilla, Falnestock's Farina, Mustard, Mustard Seed, Black and Cayanne Pepper, Spices, Indigo, Alum, Copperas, lump and pulver-ized Brimstone, Babbitt's and Vanhagan's Soap, Toilet Soap, Soda, Cream of Tartar, Coarse and Fine Salt by the sack or bushel, Shoe Blacking, Stove Luster, Concentrated Lye, New Orleans and Syrup Molasses, Sperm Oil, Waggon Grease, Mackerel, various grades Sugar Cured Hams, Dried Beef, general assortment of Coal Oil and Fluid Lamps, Glass and Mica Lamp Chimneys, corn, hickory and corn wisp Brooms, Tampico Fly Brushes, hearth, dusting and sweeping Brushes, hand scrub Brushes, shoe and wall Brushes, cloth and hair Brushes, Mucilage, Liquid Rennett, black, blue and red Ink.

CATTLE POWDER,

Raisins, Prunes, paired and unpaired Peaches Peaches and Tomatoes in cans, Catsups, Worcester and London Club Sauce, Green Corn in cans, table Oil, Hominy, Beans,

ORANGES AND LEMONS

water, sugar, wine, milk and almond Crackers, roasted rye and wheat Coffee, Twist, Navy, Natural and Congress Tobacco, Killikinick, Fine Cut, Lynchburg and Hunkeepunkie Smoking Tobacco and Anderson's Solace chewing Tobacco.

QUEENSWARE,
CHINA,
GLASS,
WOODEN
EARTHEN
AND STONE
WARE,

Baskets, a general assortment of Willow and Splint Baskets and many

NOTIONS,

and everything else usually kept in a Grocery Store. The public are respectfully invited to call and examine their stock. We feel confident they will go away satisfied.

☞ *Marketing of all kinds taken in exchange* for goods.

WASHMOOD & BROTHER.

April 16, 1868.

MARTIN'S

FAMILY GROCERY STORE,

EAST MAIN STREET, CARLISLE, PENNA.,

(Late Martin & Gardner's.)

The subscriber would beg leave to inform the citizens of Carlisle and vicinity, that he still keeps on hand, at his store, East Main Street, adjoining Gardner & Co's. Machine Shop and Foundry, the largest and best selected stock of

FRESH GROCERIES,

Glass and Queensware, which he will sell at the very lowest prices for cash. Every article in the line of Family Groceries will always be kept fresh and cheap. He also calls particular attention to the *Eureka Patent Glass Fruit Jars,* of which he has the exclusive agency for Carlisle, and which has proved its superiority over all other cans or jars now in use by its great simplicity, perfect reliability in keeping Fruit, and the extraordinary ease with which it is sealed and opened, without injury for future use. No family should purchase other jars without first examining the Eureka, if they want to buy the best.—Also KNOX'S PATENT STEP LADDER, an article which no household should be without. Also, Lash's celebrated WASHING MACHINE, only Five Dollars, and the AMIDON CLOTHES WRINGER, both of which are confidently recommended to give entire satisfaction. He has also been appointed agent for the sale of

EARTHEN DRAIN PIPES,

to which he would call the attention of Farmers and others needing them as the best and cheapest article to be found for conveying water thro' yards and barn yards. Also a variety of other articles, such as DOOR MATS, of several kinds and prices.

☞ Just opened a supply of Fresh Herring and all kinds of Salt Fish, put up this Spring. Also Flour in barrels and sacks, and Feed by the bushel.

JOHN MARTIN.

July 18, 1867—tf

Books, Stationery, &c.

PIPER'S

BOOK AND FANCY STORE,

AND GENERAL NEWS DEPOT,

33 WEST MAIN STREET,

CARLISLE, PA.

A fine assortment of Goods on hand, such as Writing Desks,
Port Folios,
Ladies Companions,
Work Boxes,
Satchels,
Ladies' Purses,
Pocket Books,
Segar Cases,
Card Cases,
Gold Pens,
Pen Knives,
&c., &c

A LARGE SUPPLY OF

FAMILY BIBLES

and PHOTOGRAPHIC ALBUMS

AT REDUCED PRICES.

DIARIES FOR 1868.

Subscriptions received for all Magazines, Fashion Books, Papers, &c., at publishers prices. You save postage and always sure of receiving your Magazines by subscribing at PIPER'S.

Special attention is paid to keeping always on hand a supply of

SCHOOL BOOKS,

for town and country schools,

Books and Music ordered when desired,

May 23 1867—tf.

Photographs.

MRS. R. A. SMITH'S PHOTOgraphic Gallery South-east Corner Hanover Street, and Market Square, where may be had all the different styles of Photographs, from card to life size,

IVORYTYPES, AMBROTYPES, AND MELAINOTYPES;

also Pictures on Porcelain, (something new) both Plain and Colored, and which are beautiful productions of the Photographic art. Call and see them.

Particular attention given to copying from Daguerrotypes &c.

She invites the patronage of the public.

Feb. 15, 1868.

GET THE BEST PHOTOGRAPHS

AT

LOCHMAN'S

Premium Photographic Gallery, 21 WEST MAIN STREET, Carlisle, Pa.

Feb. 13 1868.—1y

Dry Goods.

THE FALL & WINTER CAMPAIGN

IN THE

Dry Goods Trade Opened

AT THE CHEAP STORE OF

L. T. GREENFIELD,

NO. 4, EAST MAIN STREET.

I would respectfully call the attention of my patrons and others to my fine selection of goods, just arrived from the eastern cities. Many of which I will be able to sell at prices much below former figures, as will be seen from the following.

DOMESTIC GOODS,

5000 yds. of the most popular prints at 12½ c.
Domestic Ginghams at 12½, 15, 18 and 20 c.
Brown Muslin at 12½, 15, and 18 c.
Bleached Muslin at 10, 12½, 15, & tip top.
Skirting at 20 c. Canton Flanels at 15, 20, and 25 c.
Tickings at 15, 18, 20, 25 and upward.
Crashes at 12½, 15 and 20 c.
Also a full line of Checks,
Stripes, Demins, Kentucky Jeans
Drillings and other Domestic
Goods at correspondingly
LOW PRICES.

DRESS GOODS.

Having determined to increase my stock of Dress Goods, I have purchased a stock that will compete with any in the valley, as to quantity and quality, and at prices that cannot fail to please. They consist in part of

BLACK SILKS,

from the lowest grade up to $4 per yard.

A beautiful assortment of

COLORED SILKS

of all the latest shades.

SILK CHANGEABLE MIXTURES.

French Merinos,
All Wool Corded Poplins,
All Wool Plain Poplins,
Empress Cloths,
Chene Poplins,
Alexander Poplins
Oriental Lusters,
Striped Wincey,
Lustre Cord,
Alpaca Poplins.

ALL WOOL DELAINES,

Single and Double Width.

ALPACAS IN ALL SHADES,

AMERICAN DELAINES,

MOURNING GOODS,

BOMBAZINES,

BLACK FRENCH MERINOS,

ALL WOOL DELAINES.

A Beautiful Selection of

BLACK AND WHITE MIXTURES.

COBURG'S CRAPE VEILS and COLLARS,

BLACK THIBET SHAWBS,

Square and Long, together with a full assortment of

FUNERAL GOODS

For which orders will be promptly and satisfactorily filled.

CLOTHS & CASSIMERES,

BLACK CLOTHS,

From the Lowest Grade of American to the Finest French.

AMERICAN BEAVERS,

FRENCH BEAVER

For Overcoats.

A Large Stock of

PLAIN & FANCY CASSINETS & CASSIMERES.

In this branch of my trade I would particularly call attention, as I am confident that I have the largest and best selected stock of these goods of any store this side of the cities, and having made it an object in order to suit my numerous customers in those articles, all I ask is an inspection, fully satisfied that none can compete with, or undersell me.

BLANKETS! BLANKETS!!

In these I am now offering bargains that cannot be found elsewhere.

CORSETS! CORSETS!!

In this branch of our trade we are the only house that keeps a variety of these articles.—Mix's Celebrated Star Corset, selling at $1.00. The Regular French Corset. Thompson's Patent Glove fitting Corset, being the most perfect article of the kind known. Also, a fine French Corset with 50 stays.

SHAWLS!

My stock of Shawls is very full and will be sold at prices to suit all. They consist of Square and Long Blanket Shawls, Paisley Shawls &c.

Cloth for Ladies Sacks, of all Shades.

FLOOR OIL CLOTHS.

TABLE OIL CLOTHS.

STAIR OIL CLOTHS.

OIL AND PAPER BLINDS.

NOTIONS!

Gloves and Hosiery in great variety, and very cheap. Latest styles of HOOP SKIRTS,

BALMORAL SKIRTS.

FURS! FURS!! FURS!!!

Having accepted the agency of one of the largest Fur Manufacturers in the country, I will by this means have on hand to offer for inspection, on the 1st of October next, one of the largest and finest selection of Furs ever brought to this place, and will offer such inducements to purchasers that cannot fail to please, both as to price and quality. By this arrangement my stock will always be fresh, and having no risk in the sales will be able to sell at very short profits.

Remember the place,

NO. 4 EAST MAIN STREET,

L. T. GREENFIELD.

Sep. 24, 1868.

Hardware, Paints, &c.

MILLER & BOWERS

Take this opportunity of directing the attention of the community at large, and everyper son in particular, to their recently replenished stock of

HARDWARE.

They studiously avoided investing during the high prices, and patiently awaited the falling out of the bottom before attempting to refill their shelves, and now that things have been reduced to old time prices, as near as possible, they have invested largely, and are prepared to guarantee to their friends and customers as low prices as any market outside the cities. They especially invite the attention of mechanics, farmers and builders. Our stock is complete and none need fear meeting with disappointment in enquiring for anything in our line. We have constantly on hand a full assortment of Hammered, English Refined and Norway

IRON,

Burdan's Horse and Mule Shoes, Horse Nails, Norway Rods, Cast Steel, of the best brands, Black and Polished Springs, Spring, Sleigh, Blister and Toe Steel, together with a full stock of

Blacksmith's Tools,

Such as

Drills, Bellows,
Solid-Box Rasps,
Vices, Files, &c,

COACH AND WAGON

FIXTURES,

Case Harden, Wagon, Carriage and Buggy

LES,
HUBS,
SPOKES,
FELLOES,
BOWS,
SHAFTS,
CARRIAGE
POLES,
TOP LEATHER,
CANVAS,
DRILLING,

Damask, Lace Trimming, &c. &c.

BUILDING MATERIAL,

AT THE LOWEST *CASH* PRICES.

Persons wishing to build will find it to their advantage to examine our stock before purchasing elsewhere. We are careful to select from the best manufacturers, and in no case do we recommend goods that are not serviceable and of the very best quality.

Harrisburg Nails

Always on hand.

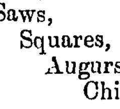

CARPENTER'S

TOOLS.

In this branch of the business we are ready to compete with any other establishment, both in quality and price. Our stock of

Planes,
Saws,
Squares,
Augurs,
Chisels,
Bench Screws, &c.,

are of the finest grades, and we are bound to keep up the reputation of the old stand in this particular.

SADDLERY,

Such as

Self adjusting
and Gig Trees,
Enameled Leather,
Patent Leather,
Hog Skins,
Saddle Trees,
Stirrups,
Hames,

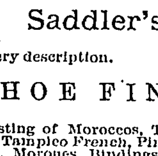

BRIDLE BITTS,

Brow Bands, Girthings,

Blankets, &c., &c.

Saddler's Tools

of every description.

SHOE FINDINGS,

consisting of Moroccos, Tampico, Boot, Patna Boot, Tampico French, Pink Linings, White Linings, Moroes, Bindings, Shoe Thread, Pegs, Tools of all kinds, and everything connected with this line, all which will be disposed of at the lowest figures.

Cabinet makers and undertakers will always find us having a full stock of Hair Cloth, Bed, Chair and Sofa Springs, Curled Hair, Coffin Handles, Lace, Coffin Screws, and everything in their line.

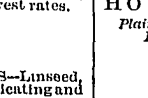

TABLE AND

POCKET CUTLERY,

a full assortment of which can be found on our shelves at all times.

WHITE LEADS AND ZINCS.

We have not quite cleaned the Eastern market of this particular commodity, but have always on hand a sufficient supply of the best brands, which we are ready to offer at the lowest rates.

COLORS,

in every variety, dry and in oil. OILS—Linseed, Sperm, Winter Bleached Whale, Lubricating and Neats Foot.

VARNISHES,

Coach, Furniture, Leather and Iron Varnishes, Turpentine, Putty, Litharge, Whiting, Rosin, Glue, Chalk, Chelac, Borax, &c.

PUMPS

of all descriptions and of any manufacture, Wood, Iron and Lead Pipe to suit.

Farm and

House Bells,

of every description, all warranted.

rossc l and Circular SAWS. Rifle and Powder, Safety Fuse, Rosendale, Hana Scotland Cement, Calcene Plaster, and, Crow Bars, Sledges, Drills, Nappingrs, &c.

FAPMERS

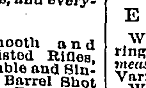

are respectfully invited to examine our stock of Hames, Traces, Breast Chains, Tongue and Stay Chains, Fifth Chains, Jockey Chains, Spreads, Halter Chains, Cow Ties, Forks, Shovels, Spades, Rakes, Grain Bags, &c.

CEDAR WARE,

Tubs, Churns, Buckets, Half Bushels, and everything connected with this branch.

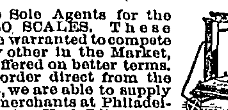

Smooth and Twisted Rifles, Double and Single Barrel Shot Guns, Revolvers, Cartridges, Wipers and Gun Trimmings, of every kind.

TINNER'S SOLDERING IRONS, Solder, Lead, Block Tin, Spelter, Sheet Brass, &c.

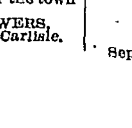

We are Sole Agents for the BUFFALO SCALES. These Scales are warranted to compete with any other in the Market, and are offered on better terms.

As we order direct from the Factories, we are able to supply country merchants at Philadelphia and New York Prices.

Repairs for M'Cormick's Reaper and Mower of any year, constantly on hand.

P. S.—Goods delivered to any part of the town free of charge.

MILLER & BOWERS,
No. 28 North Hanover St., Carlisle.

Feb. 20, 1867—1y.

Hardware, Paints, &c.

Hardware Headquarters.

HENRY SAXTON,

No 15

EAST HIGH STREET,

CARLISLE, PA.

Having upwards of 20 years experience in buying, and invariably of the manufacturer, and always paying cash, we flatter ourselves that we can buy at the cheapest rates possible, and as Quick Sales and small profits is our "Motto," we feel confident that we can please our customers in every instance.

We have lately purchased our Fall Goods, and reduced the price of our entire stock, and would advise Builders, Mechanics, Farmers, and all those who would look to their interest to come and examine before purchasing.

Our extensive stock in the Blacksmith's line consists in part of

Hammered,
Rolled,
English Refined,
and Norway Iron,
of all shapes and sizes.
Burden's Horse and
Mule Shoes,
Horse and Mule Iron, and Nails,
Cast,
Spring,
Sleigh,
Blister and
Toe Steel,

English Wagon Boxes, also Sledges, Drills, Vices, Bellows, Files, Rasps, and Tools of every description.

CUTLERY.

Pocket and Table Cutlery, Butcher Knives, Table and Butchers's Steels, Barber's Razors and Scissors, also Tailors Shears, Embroidering Scissors &c., in endless variety of the most celebrated English and American makes.

Our Carriage, Wagon and Sleigh Fixtures and Trimmings are too extensive to enumerate.

CARPENTERS AND BUILDERS

supplied with materials at a very small advance on Manufacturers prices.

CARPENTERS' TOOLS

such as
Planes,
Chisels,
Augers,
Gouges,
Squares,
Saws,
Hatchets,
Hammers,
&c. &c.,

of every variety selected with great care from the most reliable manufacturers, and warranted.

SADDLERY,

comprising in part Ives and North's self-adjusting and Gig Trees, Hames, Saddle Trees, Collars, Patent and Enameled Leather, Hog Skins, Shark do., Blankets, Rein Web, Stirrups, Bitts, Buckles, Rings, Ornaments, &c., together with all the Fancy and Improved goods and Tools in the department.

SHOEMAKERS

will find a replenished stock of Lasts Thread, Tools, &c., at reasonable figures.

CABINET MAKERS AND UNDERTAKERS

will find goods in their line such as Hair Cloth, Springs, Hair, Moss, Vaneers, Mirror Plates, Coffin Handles, Lace, Fringe &c. &c., at a great decline.

PLUMBERS AND TINNERS

Soldering Irons, Bar Copper, Bar Lead, solder Spelter Block Tin, Babbitt Metal, Sheet Brass Copper, Brass, Steel and Iron Wares, &c. &c.. sol

PAINTS.

A large stock of White Lead, Red Lead and Zinc, bought before the recent "rise," comprising Weatherill's Buck and Liberty Leads, French and American Zincs, besides all the lower grades, also Gold leaf Bronze.

COLORS.

Dry and in Oil in Cans and in Tubes, Paint, Varnish, Camel Hair, and Graining Brushes of every description.

OILS AND VARNISHES.

Linseed Oil,
Sperm do.,
Whale do.
Lard do.,
Lubric do.,
Neats Foot do.
Furniture Varnish,
Coach do.
White Demar do,
Iron do.
Leather do.
Spirit do.

TAR.

Glass,
Putty,
Litharge,
Whiting,
Shellac,
Rosin,
Chalk,
Alum,
Copperas,
Borax,
Madder,
Logwood,
Glue,
&c.,

PUMPS,

Rumsey, Douglass and Cowing Iron and Chain Pumps, with wood iron or lead pipe attachments, guarranteed to lift water from 5 to 150 feet, not to freeze in winter.

POWDER,

A constant and fresh supply of Rock, and Rifiet Powder, together with Drills Crow Barcks, Mat-s tocks, Digging Irons Dr :l s Crow Bars, Sledges, Napping Hammer , &c. &.,

CEMENT,

Rosendale nd Scotland Cement, Calcine Plaster, Putre Sand, &c., (all warranted fresh and good.)

FARM BELLS,

"All sizes," "warranted not to crack."

Diss on Mill, Circular, Crosscut and Butcher's Saws "warranted."

(Mill and Circular Saws Gummed.)

CEDAR WARE.

A large and new assortment of Cedar Ware, such as Buckets, Churns, Tubs, Bowls, &c.

HOUSEKEEPERS GOODS,

Plain and
Porcelain-Lined,
Oval and
Round Boilers,
Porcelain,
Brass and
Copper,
Preserving
Kettles,
Bake and
Frying Pans,
Waffle and
Grid Irons,
Sad Irons,
Wringers
Coffee Mills,
Brittania and
Plated Tea and
Table Spoons,

Skimmers and Ladle, Dinner gongs and Bells, Butter Scales, Large Iron Kettles, Sheet Zinc, Floor Oil Cloth, Stair Rods.

BIRD CAGES.

Largest assortment and most beautiful styles of Bird Cages. Cot Flower Baskets, Moss Hanging Baskets, &c.,

GUNS.

Single and Double Shot Guns, Rifle Barrels, Locks, and Mountings, Revolvers, Bowie Knives, Cartridges to suit any rifle or revolver, Powder, Shot, Caps, &c., Fishing rods and Tackle.

GRAIN BAGS,

2, 2½ and 3 Bushels Cotton, and at the very lowest rates.

PLOWS,

Plank's Shifting Beam, High and Low Cutter Zeigler, Weirich, Bloomfield, Eagle and York Plows, Plow and Cultivator Handles, Castings to suit any of the above plows constantly on hand.

CHAINS,

Straight and Twist Butt and Log Traces, 5th Chains, Spreads and Halters, Jockey, Cow and Dog Chains.

ELIZABETH HAMES.

We are agents for the patent improved Measuring Fauces. We guarrantee them to *draw* and *measure correctly* the heaviest Molasses, Oils, Tar, Varnishes &c., in the coldest weather.

We are sole agents for Fairbank's Standard Scales, universally acknowledged the best and cheapest. We are sole Agents for PATENT EXCELSIOR WEATHERSTRIPPING used in Doors and Windows for excluding cold, Rain, Dust and Snow, without mentioning the

SAVING OF COAL,

besides securing such comfort as no other expenditures of Fuel can command.

"CAMPAIGN" CAPES AND CAPS,

for Seymour and Blair, Grant and Colfax.

Goods delivered free to a sof the town.

Remember the Old STAND

NO. 15 EAST HIGH STREET,

HENRY SAXTON.

Sept. 17, 1868—1y

Hair Renewer.

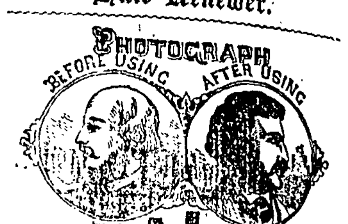

HALL'S

Vegetable Sicilian Hair Renewer

Has stood the test of seven years before the public; and no preparation for the hair has yet been discovered that will produce the same beneficial results. It is an entirely new scientific discovery, combining many of the most powerful and restorative agents in the VEGETABLE KINGDOM. It restores GREY HAIR TO ITS ORIGINAL YOUTHFUL COLOR. *It makes the scalp white and clean; cures dandruff and humors, and falling out of the hair; and will make it grow upon bald heads, except in very aged persons, as it furnishes the nutritive principle by which the hair is nourished and supported. It makes the hair moist, soft, and glossy, and is unsurpassed as a* HAIR DRESSING. *It is the* cheapest *preparation ever offered to the public, as one bottle will accomplish more and last longer than three bottles of any other preparation.*

It is recommended and used by the First Medical Authority.

The wonderful results produced by our Sicilian Hair Renewer have induced many to manufacture preparations for the Hair, under various names; and, in order to induce the trade and the public to purchase their compounds, they have resorted to falsehood, by claiming they were former partners, or had some connection with our Mr. Hall, and their preparation was similar to ours. Do not be deceived by them. Purchase the original: it has never yet been equalled. Our Treatise on the Hair, with certificates, sent free by mail. See that each bottle has our private Revenue Stamp over the top of the bottle. All others are imitations.

R. P. Hall & Co., Prop's, Nashua, N.H.

Sold by all Druggists and Dealers in Medicine.

Oct. 31, 1867-1y.

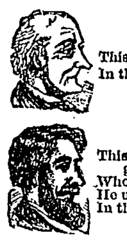

RING'S

Vegetable Ambrosia

FOR

GRAY HAIR.

This is the AMBROSIA that Ring made.

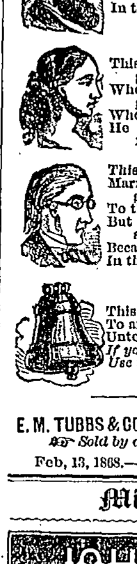

This is the Cure that lay
In the AMBROSIA that Ring made.

This is the Man who was bald and gray,
Who now has raven locks, they say,
He used the Cure that lay
In the AMBROSIA that Ring made.

This is the Maiden, handsome and gay,
Who married the man once bald and gray;
Who now has raven locks, they say,
He used the AMBROSIA that Ring made.

This is the Parson, who, by the way,
Married the maiden, handsome and gay,
To the man once bald and gray,
But who now has raven locks, they say,
Because he used the Cure that lay
In the AMBROSIA that Ring made.

This is the Bell that rings away
To arouse the people sad and gay
Unto this fact, which here does lay—
If you would not be bald or gray,
Use the AMBROSIA that Ring made.

E. M. TUBBS & CO., PROPRIETORS, PETERBORO', N.H.

☞ *Sold by all Druggist's.*

Feb. 13, 1868.—1y

Miscellaneous.

JOHNSON'S RHEUMATIC COMPOUND AND BLOOD PURIFIER

RHEUMATISM

OF

SIXTEEN YEARS' STANDING

COMPLETELY CURED.

READ THIS TESTIMONIAL AND BE CONVINCED:

MESSRS. R. E. SELLERS & Co.,—This is to certify that for the last sixteen years I have been severely afflicted with Rheumatism, often confined to my house, and even unable to walk. Being in the post office, about two months ago, Mr. Clark observed my crippled condition, and urged me to try a bottle of Johnson's Rheumatic Compound. I followed his advice, and now, by the blessing of God and the use of half a bottle of your compound, I am free from all symptoms of rheumatism, and can walk, without the aid of my staff, as well as ever. JAMES M'DOWEL.

TARENTUM, October 25, 1868.

I have known Mr. M'Dowel for a number of years, and do not hesitate to vouch for the truth of the above statement.

JAS. CLARK, Postmaster.

R. E. SELLERS & CO.,

SOLE PROPRIETORS, Pittsburg, Pa.

☞ For sale by

JOHNSON, HOLLOWAY & CO WDEN, Phila:

HAVERSTICK BROS., Carlisle.

Sep. 24, 1868.—1y

CUMBERLAND VALLEY HORSE INSURANCE AND DETECTIVE COMP'Y.

CAPITAL $50,000.

The above Company has been organized for the insuring of all kinds of live stock against loss by death, theft or accident.

The rates of insurance are as low and as favorable as any Company of the kind in the United States, while an abundant capital, and a careful management of its affairs, make it most desirable to those wishing to insure.

W. B. MULLIN, *President.*

W. F. SADLER, *Secretary.*
WM. M'CLELLAN, *Vice President.*

Applications for insurance can be made to H. K. PEFFER, Agent, Carlisle, Pa. Or to J. E. JOHNSON, Actuary, Shippensb'g, Pa.

May 14, 1868.—1y

Miscellaneous.

S. M. COYLE. WM. SCOTT COYLE.

COYLE & CO.,

JOBBERS IN

Hosiery, Gloves, Fancy Goods and Stationery. All orders will receive prompt attention.

No. 11, South Hanover street, Carlisle.

☞ Agents for the Chambersburg Woolen Mill.

March 19, 1868.—1y

THE FARMER'S BANK, OF CARLISLE, PENNSYLVANIA,

Recently organized, has been opened, for the transaction of a general banking business, in the corner room of R. Givens new building, on the North West corner of High street and the Centre Square.

The Directors hope by liberal and careful management to make this a popular institution, and a safe depository for all who may favor the bank with their accounts.

Deposits received and paid back on demand, interest allowed on special deposit, Gold, Silver, Treasury Notes and Government Bonds, bought and sold.

Collections made on all accessible points in the country. Discount day, Tuesday. Banking hours, from 9 o'clock A. M. to 3 o'clock P. M.

J. C. HOFFER, *Cashier.*

DIRECTORS.

R. Given, President,
Thomas Paxton,
John W. Craighead,

Wm. H. Miller,
David Heikes,
A. J. Herman,
Abraham Witmer.

March 26, 1868.—tf

U. S. PATENT AGENCY.

C. L. LOCHMAN,

21 WEST MAIN STREET,

CARLISLE PA.,

Executes Drawings, Specifications, &c., and presents Patents for Inventors.

Feb. 13, 1868.—1y

AUCTIONEERING!

The undersigned having taken out license as an AUCTIONEER, respectfully offers his services to the public. Having had considerable experience, my friends feels confident of my ability to render satisfaction. Any information desired will be cheerfully given by, calling on him at his residence, on the farm of Mr. John Bobb, near Roxbury, or addressing him at Mechanicsburg P. O., or upon inquiring at the office of the *Valley Democrat,* Mechanicsburg, Pa.

Aug. 27, 1868.—6m

HENRY M. BOBB