Agricultural.

IMPORTANT TO FARMERS.

The following points of law relative to a tenant of a farm was recently settled by a decision of the Supreme Court of this State:

A tenant of a farm, under a lease from year to year for agricultural purposes, is entitled to the way-grown crop, and such letting must be presumed to have been made, if nothing to the contrary be said. This implication cannot be rebutted by implication of bad husbadnry, and a trespass by the landlord in destroying the tenant's crop, after the expiration of the lease, cannot be justified by an alleged breach of contract. If there be bad husbandry, the remedy is by suit, and not by confiscation of the tenant's rights. There being a crop in the ground, whether good or bad, the tenant had a right to it, and so take it away when it ripened. The opinion of the Court, delivered by Judge Thompson, was as follows: By the custom, or as it has been called, the common law of Pennsylvania, the tenant of a farm under a lease from year to year for agricultural purposes, is entitled to the way grown crop. This is the law in view of which such letting must be presumed to have been made, if nothing to the contrary be said. In the case before us, this implication was attempted to be rebutted by proof of bad husbandry in the case, the redress for that was by suit, and not by confiscation of the tenant's rights. The jury have found that the plaintiff left a fall crop in the ground when he left the premises, and have estimated its value in the damages given. There being a crop in the ground, therefore, whether good or bad, the plaintiff had a right to it, and to take it away when it ripened; and this being found by the verdict, and that the defendant destroyed it, there was an end of the matter."

SURFACE MANURING.—Ploughing manure deep under the surface is a great mistake. The feeding roots of plants keep as near the surface as they can consistently with avoidance of light. The manure should, of course, be near where the feeding roots are. Again, manure is of no service until it has thoroughly decayed away. The great agent in this work of disintegration is oxygen, and this can only operate through the atmosphere. Thus because air is necessary to prepare manure, and because plants feed near the top, surface manuring is correct in principle. In practice it is not always profitable, but it is much oftener than people think so. Most good farmers are now of this opinion. John Johnson, the great New York farmer, says in a communication to an agricultural journal: "I am not surprised at your correspondent Buckeye being opposed to surface manuring. I should have been so myself, had not experience taught me better. I have used manure only as a top dressing for the last twenty-six years, and I do think that one load used in that way is worth far more than two ploughed under our stiff land. I learned by experience never to dispute any practice in farming until I had tried it. It was an able writer on pigeon weed, more than thirty-five years ago, that cured my self-confidence."

POULTRY.—A pullet hatched early in the spring begins to lay at the approach of winter, and pullets hatched late in the summer begin to lay in the ensueing spring, and it is by saving a certain proportion of pullets from the early and late broods that you make sure of winter eggs, a few early hatched chickens for catching the highest markets, and a numerous flock of chickens in warm months when rearing is most precarious. The hen continues in her prime for two, and at most three years, therefore, save every year pullets equal to one third of your brood stock, selling off at a trifling price the same number of aged hens, or offering them up in a stewed dish or a well baked pie. However, I have no scruples about keeping a heavy, symmetrically made "parlat" for four years, for the sake of her stock. Many farmers grumble about their poultry, from not paying attention to such a simple matter as their not looking over their brood stock once a year, drafting all the old dames (known by the developed scales on their legs) and reserving from the market basket the most promising young pullets raised during the season.

PUMPKINS AMONGST CORN.—Almost all "ol l fashi ned farmers" take off a crop of pumpkins from their cornfields, much to the annoyance of the theorist who demonstrates to his entire satisfaction that the one crop must detract from the full force of the other. But the most careful experiments show no loss to the corn. The same weight results from an acre, with or without the pumpkins. It does at first thought, seem as if it ought not to be so. If it take just so many bushels of corn to fatten a hog, it is not clear how we are to fatten two from the one quantity. This is the argument of the theorizer. But the facts are as we have stated; and the reason probably is, that the pumpkin and the corn feed on entirely different foods in the soil, so that the one can go on without the other.

TO PROCURE LARGE STRAWBERRIES.—Remove the soil around each hill to the depth of an inch or more, without disturbing the roots; then spread evenly, over an area of twenty inches in diameter, a pound or more of pulverized linseed meal, and cover it with mellow soil; then spread a mulching of hay or straw two inches deep over the entire surface between the hills. Should the weather be warm and dry a liberal supply of warm water daily will greatly promote the growth of both vines and berries. Pull up weeds and grass among growing strawberries rather than cut them up with hoes, as a system of roots is formed near the surface of the ground which should not be injured with a broad hoe.

POOR AUTHOR'S OR EDITOR'S PUDDING.—Flavor a quart of new milk by boiling in it a few minutes half a stick of well bruised cinnamon, or the rind of a small lemon; add a few grains of salt and three ounces of sugar, and turn the whole into a deep basin. When it is quite cold, stir to it three well beaten eggs, and strain the mixture into a pie dish. Cover the top entirely with slices of bread, free from crust, half an inch thick, and buttered on both sides.—Bake the pudding in a moderate oven half an hour.

"Who ever heard of an Editor's bread being *buttered on both sides?*

HYDROPHOBIA.—An aged german forest-keeper, who is on the verge of death, has published a secret cure for hydrophobia, which he says he has used with success for fifty years, saving many men and animals from a horrible death. The wound must be bathed as soon as possible with warm vinegar and water, and when this has dried, a few drops of muriatic acid poured upon the wound will destroy the poison of the saliva and relieve the patient from danger. This cure appears in the Lepsic Journal, and we give it as we find it.

GARDEN PATHS.—Nothing makes better garden paths than coal ashes; they are of more value for that purpose than any other they can be applied to. Where the path requires it dig it out two or three inches—put the coarsest ashes at the bottom and the finest at the top, to the depth of from four to six inches, and then roll well. Paths made in this way are always dry and pleasant to the feet, and are seldom troubled with weeds.

☞ Two of Brownlows police recently outraged a negro woman a Memphis, Tenn. Who can beat that?

Dry Goods.

NEW GOODS!! NEW GOODS!!!

W. C. SAWYER & CO.

EAST MAIN STREET,

UNDER CORMAN HOUSE.

Have just got in store from New York and Philadelphia, all the latest styles of

DRESS GOODS.

SILKS IN ALL STYLES AND COLORS.

SILK POPLINS, SPRING MOHAIR and CHENE POPLINS in single and double fold for ladies' and Misses' suits. ALPACAS IN BLACK and every shade of color.

MIXED, STRIPED & BARRED GOODS for dresses. Beautiful COLORED & WHITE MARSAILES, elegant GRENADINES & LAWNS, All kinds of WHITE GOODS BRILLIANTS, Tuck MUSLINS, CAMBRICS, SWISS, TARLETONS, PERCEL WHITE and FIGURED, CHEMBRA CHINTZ, SHIRTING LINENS, EDGINGS, FLOUNCINGS, LACES, bought from Jaffray's, New York, selling much less than regular prices, Newest style of LADIES COATS, splendid styles OF ERENCH and ENGLISH COATINGS, FOR LADIES' AND MISSES'. Ornaments and trimmings to match.

SPRING SHAWLS.

Elegant printed CASHMERE BARRED & STRIPED. ALL KINDS OF MOURNING GOODS. ALL KINDS OF FUNERAL GOODS.

W. C. Sawyer & Co.,

Purchased before cotton advanced an immense stock of DOMESTIC COTTON GOODS, CALLICOES, GINGHAMS, SHEETINGS, BLEACHED AND UNBLEACHED MUSLINS, TICKINGS, COTTON & LIN N PANT STUFF, &c., &c., &c. &c., &c., &c. Great bargains in all Domestics.

Our Notion Department is full of Hosiery, Gloves, Handkerchiefs, Cravats, Collars, Zephyrs, Buttons, Trimmings, Ribbons and other wares.

JOVINS CELEBRATED KID GLOVES.

All colors, "The Duchess" Kid Gloves, at low prices. Latest style of parasols and Sun Umbrellas, Hoop Skirts and a thousand other articles not mentioned. We are the largest dealers of CLOSEST in Carlisle, from the lowest to finest French.

W. C. SAWYER & CO.,

Are unrivalled in their large and select stock of

CARPETS,

We buy from manufacturers and save jobbers commissions.

Best Quality Three Ply. Best Quality Crosley Brussels. Best Ingrains. Best Venecian. Best Philadelphia make of Ingrains. Cheap Carpets to suit all customers.

All widths and Qualities of OIL CLOTHS, (stoms, halls, stairs and tables. Velvet Rugs, Scroll Shades, Hollands for Curtains, Damasks for Lounges, Counterpanes, Blankets, Table Linen for Napkins, &c.

W. C. SAWYER & CO.,

have received the newest styles of SPRING COATINGS, CASSIMERES, goods made up to order, in the latest styles, new goods will be added as the season advances. We buy for CASH and sell at the LOWEST MARKET PRICES. Anybody call at the old stand. W. C. SAWYER & CO.

April 30, 1868.

Furniture, &c.

A. B. EWING,

CABINET MAKER AND UNDERTAKER,

WEST MAIN STREET, CARLISLE, PENN'A.

Has on hand a large assortment of NEW FURNITURE of every description, comprising Sofas, Lounges, Rocking Chairs, Easy Chairs, Reception Chairs, Bureaus, Secretaries, Camp Stools, Centre Tables, Dining Tables, Card Tables, Ottomans, Wheat-Sofas, &c., &c. Parlor, Chamber, Dining Room, Kitchen and Office FURNITURE, of the latest Styles. COTTAGE FURNITURE IN SETTS. Splendid New Patterns. BEDSTEADS AND MATTRESSES, GILT FRAMES AND PICTURES, in great variety.

Particular attention is call to Pictures. Orders from town and country attended to promptly and on reasonable terms. Dec. 4, 1867.

CABINET WARE HOUSE.

TOWN AND COUNTRY.

The subscriber respectfully informs his friends and the public generally, that he still continues the Undertaking business, and is ready to wait upon customers either by day or by night. Ready made Coffins kept constantly on hand, both plain and ornamental. He has constantly on hand *Fale's Patent Metallic Burial Case*, of which he has been appointed the sole agent. This case is recommended as superior to any of the kind now in use, it being perfectly air tight.

He has also furnished himself with a new Rosewood HEARSE and gentle horses, with which he will attend funerals in town and country, personally, without extra charge.

Among the greatest discoveries of the age is *owell's Spring Mattress*, the best and cheapest bed ever in use, the exclusive right of which I have secured, and will be kept constantly on hand.

CABINET MAKING,

in all its various branches, carried on, and Beadsteads, Secretaries, Work-stands, Parlor Ware, Upholstered Chairs, Sofas, Pier, Side and Centre Tables, Dining and Breakfast Tables, Washstands of all kinds, French Bedsteads, high and low posts; Jenny Lind and Cottage Bedsteads, Chairs of all kinds, Looking Glasses, and all other articles usually manufactured in this line of business, kept constantly on hand.

His workmen are men of experience, his material the best, and his work made in the latest city style, and all under his own supervision. It will be warranted and sold low for cash.

He invites all to give him a call before purchasing elsewhere. For the liberal patronage heretofore extended to him he feels indebted to his numerous customers, and assures them that no efforts will be spared in future to please them in style and price. Give us a call.

Remember the place, North Hanover street, nearly opposite the Deposit Bank, Carlisle. DAVID SIPE.

Dec. 1, 1865.

Hats and Caps.

FRESH ARRIVAL OF ALL THE NEW SPRING STYLES OF HATS AND CAPS.

The subscriber has just opened at *No. 15 North Hanover Street*, a few doors North of the Carlisle Deposit Bank, one of the largest and best Stocks of HATS and CAPS ever offered in Carlisle.

Silk Hats, Cassimere of all styles and qualities, Stiff Brims, different colors, and every description of Soft Hats now made.

The Dunkard and Old Fashioned Brush, constantly on hand and made to order, all warranted to give satisfaction.

A full assortment of STRAW HATS, MEN'S, BOY'S, AND CHILDREN'S, FANCY DO.

I have also added to my Stock, notions of different kinds, consisting of LADIES' AND GENTLEMEN'S STOCKINGS, *Neck Ties, Suspenders, Collars, Gloves, Pencils, Thread, Sewing Silk, Umbrellas, &c.*

PRIME SEGARS AND TOBACCO ALWAYS ON HAND.

Give me a call, and examine my stock as I feel confident of pleasing all, besides saving you money. JOHN A. KELLER, *Agent*, No. 15 North Hanover Street.

June 6, 1867—ly

HATS AND CAPS!

DO YOU WANT A NICE HAT OR CAP? IF SO, DON'T FAIL TO CALL ON J. G. CALLIO, *NO. 29, WEST MAIN STREET*, Where can be seen the finest assortment of HATS AND CAPS ever brought to Carlisle. He takes great pleasure in inviting his old friends and customers, and all new ones, to his splendid stock just received from New York and Philadelphia, consisting in part of fine SILK AND CASSIMERE HATS, besides an endless variety of Hats and Caps of the latest style, all of which he will sell at the *Lowest Cash Prices*. Also, his own manufacture of Hats always on hand, and HATS MANUFACTURED TO ORDER. He has the best arrangement for coloring Hats and all kinds of Woolen Goods, Overcoats, &c., at the shortest notice (as he colors every week) and on the most reasonable terms. Also, a fine lot of choice brands of TOBACCO AND CIGARS always on hand. He desires to call the attention of persons who have COUNTRY FURS to sell, as he pays the highest cash prices for the same. Give him a call, at the above number, his old stand, as he feels confident of giving entire satisfaction. Dec. 20, 1867

Lumber and Coal.

COAL AND LUMBER YARD.

The subscriber having leased the Yard formerly occupied by Armstrong & Hotler, and purchased the stock of COAL AND LUMRBER, in the Yard, together with an immense new stock, will have constantly on hand and furnish to order all kinds and quality of seasoned LUMBER, BOARDS, SCANTLING, FRAME STUFF, PALING, PLASTERING Lath, Shingling Lath, Worked Flooring and Weatherboarding, Posts and Rails, and every article that belongs to a Lumber Yard.

All kinds of Shingles, to wit: White Pine, Hemlock, and Oak, of different qualities. Having cars of my own, I can furnish bills to order of any length and size at the shortest notice and on the most reasonable terms. My worked boards will be kept under cover, so they can be furnished at all times.

I have constantly on hand all kinds of FAMILY COAL, under cover, which I will deliver clean, to any part of the borough, to wit: Lykens Valley, Broken Egg, Stove and Nut, Lake Fiddler, Treverton, Locust Mountain, Lauberry which I pledge myself to sell at the lowest prices. *Limeburners' and Blacksmiths' Coal*, always on and, which I will sell at the lowest figure. Yard west side of Grammar School, Main Street.

Dec. 1 1865 ANDREW H. BLAIR.

FORWARDING AND COMMISSION HOUSE.

Flour & Feed, Coal, Plaster & Salt.

J. BEETEM & BROTHERS having purchased of Snyder & Newcomer their extensive Warehouse, (Henderson's old stand,) head of High street, beg leave to inform the public that will continue the Forwarding and Commission business on a more extensive scale than heretofore.

The highest market price will be paid for Flour Grain and Produce of all kinds.

Flour and Feed, Plaster, Salt and Hay, kept constantly on hand and for sale.

Coal of all kinds, embracing LYKENS VALLEY, LOCUST MOUNTA N, LAWBERRY, &c., &c

Limeburners' and Blacksmiths' Coal, constantly for sale. Kept under cover, and delivered dry to any part of the town. Also, all kinds of lumber constantly on hand. J. BEETEM & BROS.

Dec. 1, 1865.

DRUGS! DRUGS!—Dr. D. Cornman having to relinquish an extensive practice, as well as his Drug business in the city of Pittsburg, several years ago, on account of ill health, has now opened at No. 38 N. Hanover street, between the office's of Drs. Kieffer and Zitzer, a DRUG STORE, where he has and is receiving every few days a pure stock of Drugs, Chemicals, Dye Stuffs and everything generally kept in a well-regulated City Drug Store. Prescriptions carefully compounded and family receipts will receive special care. The Dr. can be consulted at any hour, at his office, back of his store, or at his dwelling, No. 112 N. Hanover street, after store hours. Remember the place, No. 38 N. Hanover Street, Carlisle.

Sept. 12, 1867—1y DR. D. CORNMAN.

PLAIN AND FANCY PRINTING of EVERY DESCRIPTION *neatly executed* at the VOLUNTEER Office.

Groceries.

GROCERY, FRUIT AND PROVISION STORE. Almost every person knows of the CHEAP STORE, No 8, *East Pomfret Street*, where you can always buy your groceries cheaper than elsewhere, and when you once come, because I have no rent to pay and have my own clerks, I can afford to sell goods lower than all those who do not do so. My stock is always fresh and complete. Keep none but good goods and warrant every article that is sold out of my store.

I have constantly on hand White, Brown, Crushed, Powdered and Granulated Sugars, Coffees, green and roasted, Rice, Adamantine Candles, Tallow Candles, Starch Teas, all kinds, Cheese, Chocolate, Baker's Cocoa, Baker's Broma, Macaroni, Vermicilla, Falmestock's Farina, Mustard, Mustard Seed, Black and Cayanne Pepper, Spices, Indigo, Alum, Copperas, lump and pulverized Brimstone, Babbitt's and Vanhagan's Soap, Toilet Soap, Soda, Cream of Tartar, Coarse and Fine Salt by the sack or bushel, Shoe Blacking, Stove Luster, Concentrated Lye, New Orleans and Syrup Molasses, Sperm Oil, Wagon Grease, Mackerel, various grades Sugar Cured Hams, Dried Beef, general assortment of Coal Oil and Fluid Lamps, Glass and Mica Lamp Chimneys, corn, hickory and corn wisp Brooms, Tampico Fly Brushes, hearth, dusting and sweeping Brushes, hand scrub Brushes, shoe and wall Brushes, cloth and hair Brushes, Mucilage, Liquid Rennett, black, blue and red Ink.

CATTLE POWDER,

Raisins, Prunes, paired and unpaired Peaches Peaches and Tomatoes in cans, Catsups, Worcester and London Club Sauce, Green Corn in cans, table Oil, Hominy, Beans,

ORANGES AND LEMONS

water, sugar, wine, milk and almond Crackers, roasted rye and wheat Coffee, Twist, Navy, Natural and Congress Tobacco, Kilkinick, Fine Cut, Lynchburg and Hankscephkin Smoking Tobacco and Anderson's Solace chewing Tobacco.

QUEENSWARE, CHINA, GLASS, WOODEN AND STONE WARE,

Baskets, a general assortment of Willow and Splint Baskets and many NOTIONS, and everything else usually kept in a Grocery Store. The public are respectfully invited to call and examine their stock. We feel confident they will go away satisfied.

☞ Marketing of all kinds taken in exchange for goods. WASHMOOD & BROTHER.

April 16, 1868.

MARTIN'S *FAMILY GROCERY STORE*, EAST MAIN STREET, CARLISLE, PENNA., (Late Martin & Gardner's.)

The subscriber would beg leave to inform the citizens of Carlisle and vicinity, that he still keeps on hand, at his store, East Main Street, adjoining Gardner & Co's. Machine Shop and Foundry, the largest and best selected stock of FRESH GROCERIES, Glass and Queensware, which he will sell at the very lowest prices for cash. Every article in the line of Family Groceries will always be kept fresh and cheap. He also calls particular attention to the *Eureka Patent Glass Fruit Jars*, of which he has the exclusive agency for Carlisle, and which has proved its superiority over all other cans or jars now in use by its great simplicity, perfect reliability in keeping Fruit, and the extraordinary ease with which it is sealed and opened, without injury for future use. No family should purchase other jars without first examining the Eurekas, if they want to buy the best.—Also KNOX'S PATENT STEP LADDER, an article which no household should be without. Also, Lash's celebrated WASHING MACHINE, only Five Dollars, and the AMIDON CLOTHES WRINGER, both of which are confidently recommended to give entire satisfaction. He has also been appointed agent for the sale of EARTHEN DRAIN PIPES, to which he would call the attention of Farmers and others, feeling them as the best and cheapest article to be found for conveying water through yards and barn yards. Also a variety of other articles, such as DOOR MATS, of several kinds and prices.

☞ Just opened a supply of Fresh Herring and all Kinds of Salt Fish, put up this Spring. Also Flour in barrels and sacks, and Feed by the bushel. JOHN MARTIN.

July 18, 1867—tf

Books, Stationery, &c.

PIPER'S BOOK AND FANCY STORE, *AND GENERAL NEWS DEPOT*, 33 WEST MAIN STREET, CARLISLE, PA.

A fine assortment of Goods on hand, such as Writing Desks, Port Folios, Ladies Companions, Work Boxes, Satchels, Ladies' Purses, Pocket Books, Segar Cases, Card Cases, Gold Pens, Pen Knives, &c., &c

A LARGE SUPPLY OF FAMILY BIBLES and PHOTOGRAPHIC ALBUMS AT REDUCED PRICES.

DIARIES FOR 1868.

Subscriptions received for all Magazines, Fashion Books, Papers, &c., at publishers prices. You save postage and always sure of receiving your Magazines by subscribing at PIPER'S.

Special attention is paid to keeping always on hand a supply of SCHOOL BOOKS, for town and country schools. Books and Music ordered when desired.

May 23 1867—tf.

Photographs.

MRS. R. A. SMITH'S PHOTOGRAPHIC Gallery South-east Corner Hanover Street, and Market Square, where may be had all the different styles of Photographs, from card to life size, IVORYTYPES, AMBROTYPES, AND MELAINOTYPES: also Pictures on Porcelain, (something new) both Plain and Colored, and which are beautiful productions of the Photographic art. Call and see them.

Particular attention given to copying from Daguerrotypes &c.

She invites the patronage of the public. Feb. 15, 1868.

GET THE BEST PHOTOGRAPHS AT LOCHMAN'S Premium Photographic Gallery, 21 WEST MAIN STREET, Carlisle, Pa. Feb. 13 1868.—1y

Hardware, Paints, &c.

INDUSTRIA PROSPERET.

I have lately made large additions to my stock and EXTENSIVE STOCK OF HARDWARE in all its branches and to my business, and having enlarged my store am able to compete with Philadelphia Markets, and to Wholesale at Manufacturers Prices.

All orders attended to personally, and will, on my own premises, goods delivered to all parts of the town FREE OF CHARGE.

We invite the special attention of Blacksmiths and Wagon-Makers to our extensive stock in their line, comprising in part

Iron, Round, Square, Flat, Scroll, Rolled, English Refined, and Norway Iron, Band and Hoop Iron, Horse and Mule Iron, Nails of different brands, Newmans Black and Polished Springs, Sanderson's Cast-Steel, Spring, Sleigh, Blister and Tue Steel, Blacksmith's Drills, Solid-Box Vices, Bellows, Rasps, Files, Rasps, and Case Hardened, Wagon, Carriage, and Buggy Axles.

CARRIAGE, WAGON AND SLEIGH Fixtures, embracing in part: Hubbs, Spokes, Fellows, Bows, Shafts, Carriage Poles, Sleigh Runners, Fenders, Top Leather, Duck Canvas, Drilling, Damask, Lace, Trimmings, &c., &c., too numerous to mention.

Cut and Clinch Nails, at the very lowest market rates. Country Merchants supplied at manufacturers prices.

CARPENTERS AND BUILDERS will find it to their advantage to buy Nails, Locks, Paints, Oils, and other, Building Materials, together with CARPENTERS' TOOLS from the *Best Makers* warranted to give entire satisfaction in quality and prices.

CABINET MAKERS AND UNDERTAKERS we would invite your attention to our large and *cheap* stock of Walnut and Mahogany Veneers, Chair, Sofa, and Bed Springs, Moses, Hair &c., &c. Coffin Handles, Lace, Fringe and all necessary materials and goods in their line.

SADLER'S FINDINGS AND TOOLS of every variety comprising in part Black, Red and White, Enameled and Patent Leather, Hog Skins, Saddle Trees, Stirrups, Japanned and Silver Hames, Horse Blankets, Collars, Bridle Bits, Buckles, Rings, Brass-Bands Rein-Web, Girthings, Blanket Binding, Ives' and North's Self Adjusting Trees, &c., &c.

A LARGE STOCK OF SHOEMAKER'S TOOLS and Findings, Morroccos, Tampicoes, Sheep Skins, Colored Linings, &c., all of which will be sold at the lowest *Cash* rates.

PAINTS AND OILS. Twenty tons of the following brands of White Leads and Zinc's: Wetherill's Lead, Liberty do., Buck do., Crystal do., Mansion do., French Zinc, American do., Snow White do., Florence do., Colored do.

Colors of every description dry and in oil in cans, and tubes. Also, Gold Leaf, French and German Bronze, Paint, Varnish, and Camel Hair Brushes, Graining Combs and Brushes.

OILS AND VARNISHES Linseed Oil, Sperm do., Fish do., Lard do., Lubric do., Neats Foot do., Turpentine, Coach Varnish, Furniture do., White Demar do. do.

JAPAN IRON AND LEATHER VARNISHES Also, Putty, Litharge, Whiting, Glue, Shellac, Rosin, Chalk, Alum, Copperas, Borax, Madder, Logwood, &c., &c.

We would especially invite the attention of Farmers, Mechanics and the community in general to the following articles: DOUGLAS COWING & RUMSEY'S IRON CURB WELL AND CHAIN PUMPS, DRAWING WATER FROM FIVE TO ONE HUNDRED AND FIFTY FEET. Wrought and Lead Pipe to suit, HYDRAULIC RAMS &c., &c. A constant and fresh supply of DUPONT'S Rock, Rifle, Eagle and Duck Powder, Together with Safety Fuse, Picks, Mattocks, Crow-Bars, Drills, Sledges, Napping Hammers, Cement of the Following brands, (Warranted fresh and good,) Rosendale, Scotland and Hancock, Also, Cadelne Plaster, Patra Sand, &c., &c. Elizabethtown, and Loudon Hames, straight and twisted, Butt and Long traces, 5th Chains, Spreades, Halters, Chains, Cow Ties, &c., &c.

FARM BELLS of all sizes, (warranted not to crack.) MILL AND CIRCULAR SAWS, BUTCHER SAWS, KNIVES, STEELS, &c., &c.

A LARGE AND NEW STOCK OF CEDAR-WARE, COMPRISING *Tubs, Churns, Buckets, Butter Bowls, Prints, &c., &c. Plain and Porcelain-Lined, Oval and Round Boilers, Porcelain, Brass and Copper Preserving Kettles, Waffle and Grid-Irons.*

A NEW LOT OF GRAIN BAGS AT GREATLY REDUCED PRICES. TINNERS SOLDERING IRONS, SOLDER, BAR LEAD, SPELTER, BLOCK TIN, PIG LEAD, SHEET BRASS, &c.

SINGLE AND DOUBLE BARREL SHOT GUNS, Smooth and Twist Rifle's, and Rifle Barrels, and Mountings, Revolvers and Bowie Knives, also, Metallic Cartridges to suit Rifles and Revolvers, of all the improved patterns.

THE LARGEST ASSORTMENT AND MOST BEAUTIFUL STYLES OF BIRD CAGES. Also, Chamber Setts, Patent Metallic Iron Hold Wers, Moss & Flower Hanging Baskets.

CLOTHES WRINGERS. CHINESE GONGS, AND HAND BELLS FOR HOTEL KEEPERS. PLAIN AND GILT LUTHERAN HYMN BOOKS. *ONLY AGENTS FOR* PATENT EXCELSIOR WEATHER STRIP used on doors and windows for excluding cold, rain, dust, and snow without mentioning the SAVING OF COAL besides securing such comfort as no other expenditure of fuel can command. *ALSO SOLE AGENTS FOR* FAIRBANK'S STANDARD SCALES. *SOLE AGENTS FOR* Plank Shifting Beam Plows, Plank High and Low Cutter, Zeigler, Weirich, Bloomfield, Eagle and Fork Plows.—Plow and Cultivator Handles, Plow Beams, &c. Castings of every description to suit the above Plows constantly on hand.

We are agents for the *Patent Improved Measuring Faucet*. We *guarantee* them to DRAW AND MEASURE CORRECTLY, the *heaviest* Molasses, Oils, Tar, Varnishes, &c., in the coldest weather.

1000 KEGS NAILS just received, and will sell by the *quantity* at Manufacturer's Prices for Cash. Remember old stand. HENRY SAXTON, No. 15 East Main St., Jan. 16, 1868.—1y *Carlisle, Pa*

Hardware, Paints, &c.

HARDWARE AND CUTLERY

MILLER & BOWERS

Take this opportunity of directing the attention of the community at large, and every person in particular, to their recently replenished stock of

HARDWARE.

They studiously avoided investing during the high prices, and patiently awaited the fallingout of the bottom before attempting to refill their shelves, and now that things have been reduced to old time prices, as near as possible, they have invested largely, and are prepared to guarantee to their friends and customers as low prices as any market outside the cities. They especially invite the attention of mechanics, farmers and builders. Our stock is complete and none need fear meeting with disappointment in enquiring for anything in our line. We have constantly on hand a full assortment of Hammered, English Refined and Norway

IRON,

Burdan's Horse and Mule Shoes, Horse Nails, Sawyer Tools, Cast Steel, of the best brands, Black and Polished Springs, Spring, Sleigh, Blister and Toe Steel, together with a full stock of

Blacksmith's Tools,

Such as Drills, Solid-Box Vices, Bellows, Rasps, Files, &c,

COACH AND WAGON

FIXTURES,

Case Harden, Wagon, Carriage and Buggy AXLES, HUBS, SPOKES, FELLOES, BOWS, SHAFTS, CARRIAGE POLES, TOP LEATHER, CANVAS, DRILLING, Damask, Lace Trimming, &c. &c.

BUILDING MATERIAL,

AT THE LOWEST *CASH* PRICES.

Persons wishing to build will find it to their advantage to examine our stock before purchasing elsewhere. We are careful to select from the best manufacturers, and in no case do we recommend goods that are not serviceable and of the very best quality.

Harrisburg Nails

Always on hand.

CARPENTER'S *TOOLS.*

In this branch of the business we are ready to compete with any other establishment, both in quality and price. Our stock of

Planes, Saws, Squares, Augurs, Chisels, Bench Screws, &c.,

are of the finest grades, and we are bound to keep up the reputation of the old stand in this particular.

SADDLERY,

Such as *Self adjusting and Gig Trees, Enameled Leather, Patent Leather, Hog Skins, Saddle Trees, Stirrups, Hames,*

BRIDLE BITTS, Brow Bands, Girthings, Horse Blankets, &c., &c. Also,

Saddler's Tools

of every description.

SHOE FINDINGS,

consisting of Morroccos, Tampico, Boot, Patna Boot, Tampico French, Pink Linings, White Linings, Moroues, Bindings, Shoe Thread, Pegs, Tools of all kinds, and everything connected with this line, all which will be dispensed of at the lowest figures.

Cabinet makers and undertakers will always find us having a full stock of Hair Cloth, Bed, Chair and Sofa Springs, Curled Hair, Coffin Handles, Lace, Coffin Screws, and everything in their line.

TABLE AND POCKET CUTLERY, a full assortment of which can be found on our shelves at all times.

WHITE LEADS AND ZINCS.

We have not quite cleaned the Eastern market of this particular commodity, but have always on hand a sufficient supply of the best brands, which we are ready to offer at the lowest rates.

COLORS,

in every variety, dry and in oil. OILS—Linseed, Sperm, Winter Bleached Whale, Lubricating and Neats Foot.

VARNISHES,

Coach, Furniture, Leather and Iron Varnishes, Turpentine, Putty, Litharge, Whiting, Rosin, Glue, Chalk, Chelac, Borax, &c.

PUMPS

of all descriptions and of any manufacture, Wood, Iron and Lead Pipe to suit.

Farm and House Bells, of every description, all warranted.

Mill, Crosscut and Circular SAWS. Rifle and Blasting Powder, Safety Fuse, Rosendale, Hancock and Scotland Cement, Calcene Plaster, White Sand, Crow Bars, Sledges, Drills, Napping Hammers, &c.

FARMERS

are respectfully invited to examine our stock of Hames, Traces, Breast Chains, Tongue and Stay Chains, Fifth Chains, Jockey Chains, Spreads, Halter Chains, Cow Ties, Forks, Shovels, Spades, Rakes, Grain Bags, &c.

CEDAR WARE,

Tubs, Churns, Buckets, Half Bushels, and everything connected with this branch.

Smooth and Twisted Rifles, Double and Single Barrel Shot Guns, Revolvers, Cartridges, Wipers and Gun Trimmings, of every kind.

TINNER'S SOLDERING IRONS, Solder, Bar Lead, Block Tin, Spelter, Sheet Brass, &c.

We are Sole Agents for the BUFFALO SCALES. These Scales are warranted to compete with any other in the Market, and are offered on better terms. As we order direct from the Factories, we are able to supply country merchants at Philadelphia and New York Prices.

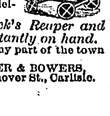

Repairs for M'Cormick's Reaper and Mower of any year, constantly on hand.

P. S.—Goods delivered to any part of the town free of charge. MILLER & BOWERS, No. 26 North Hanover St., Carlisle. Feb. 20, 1867—1y.

Hair Renewer.

HALL'S

Vegetable Sicilian Hair Renewer

Has stood the test of seven years before the public; and no preparation for the hair has yet been discovered that will produce the same beneficial results. It is an entirely new scientific discovery, combining many of the most powerful and restorative agents in the VEGETABLE KINGDOM. *It restores* GREY HAIR TO ITS ORIGINAL YOUTHFUL COLOR. *It makes the scalp white and clean; cures dandruff and humors, and falling out of the hair; and will make it grow upon bald heads, except in very aged persons, as it furnishes the nutritive principle by which the hair is nourished and supported. It makes the hair moist, soft, and glossy, and is unsurpassed as a* HAIR DRESSING. *It is the cheapest preparation ever offered to the public, as one bottle will accomplish more and last longer than three bottles of any other preparation.*

It is recommended and used by the First Medical Authority.

The Wonderful results produced by our Sicilian Hair Renewer have induced many to manufacture preparations for the Hair, under various names; and, in order to induce the trade and the public to purchase their compounds, they have resorted to Falsehood, by claiming they were former partners, or had some connection with our Mr. Hall, and their preparation was similar to ours. Do not be deceived by them. Purchase the original: it has never yet been equalled. Our Treatise on the Hair, with certificates, sent free by mail. See that each bottle has our private Revenue Stamp over the top of the bottle. All others are imitations.

R. P. Hall & Co., Prop's, Nashua, N.H.

Sold by all Druggists and Dealers in Medicine.

Oct. 31, 1867-1y.

RING'S Vegetable Ambrosia, FOR GRAY HAIR.

This is the AMBROSIA that Ring made.

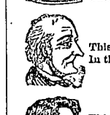

This is the Cure that lay In the AMBROSIA that Ring made,

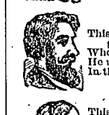

This is the Man who was bald and gray, Who now has raven locks, they say. He used the Cure that lay In the AMBROSIA that Ring made.

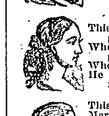

This is the Maiden, handsome and gay, Who married the man once bald and gray, Who now has raven locks, they say. He used the AMBROSIA that Ring made.

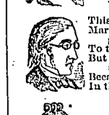

This is the Parson, who, by the way, Married the maiden, handsome and gay, To the man once bald and gray, But who now has raven locks, they say, Because he used the Cure that lay In the AMBROSIA that Ring made.

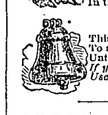

This is the Bell that rings away To arouse the people and say Unto this fact, which here does lay—*If you would not be bald or gray, Use the AMBROSIA that Ring made.*

E. M. TUBBS & CO., PROPRIETORS, PETERBORO', N.H.

☞ *Sold by all Druggist's.*

Feb, 13, 1868.—1y

Insurance Companies.

ÆTNA

HORSE AND LIVE STOCK INSURANCE COMPANY. INSURES *HORSES, MULES, CATTLE, AND SHEEP,* AGAINST LOSS BY THEFT, *AND DEATH BY FIRE,* ACCIDENT OR NATURAL CAUSES.

SAM'L K. HUMRICH, Special Agent, *Office 26 West Main St., Carlisle.*

SAM'L HOOVER, *Local Agent*, Mechanicsburg, Pa.; J. A. C. MCCUNE, *Local Agent*, Shippensb'g, Pa.

April 23, 1868.—6m

CUMBERLAND VALLEY HORSE INSURANCE AND DETECTIVE COM'Y.

CAPITAL $50,000.

The above Company has been organized for the insuring of all kinds of live stock against loss by death, theft or accident.

The rates of insurance are as low and as favorable as any Company of the kind in the United States, while an abundant capital, and a careful management of its affairs, make it most desirable to those wishing to insure. W. B. MOLLIN, *President.* W. F. SADLER, *Secretary.* WM. M'CLELLAN, *Vice President.*

Applications for insurance can be made to H. K. PEFFER, Agent, Carlisle, Pa.

Or to J. E. JOHNSON, Actuary, Shippensb'g,