Agricultural.

GATHERINGS.

Mr. A. P. Davis of Lake Washington, Minn., by selecting the earliest ears of corn for several successive years, has a variety of white dent corn, which he says will always escape the fall frosts, if properly cultivated.

All dead leaves in the orchard, garden and pleasure ground should be collected and placed as a mulch around the trees, bushes, vines and canes. A few shovelfuls of compost thrown over them will keep them from being blown away by wind.

Three brothers in Plymouth, Mass., own a cranberry meadow of fifty acres, from sixteen of which they picked last year 1,950 bushels. They propose to devote the remainder of the land to the same crop, and in good years expect to harvest 6,000 bushels.

"To pursue sheep husbandry most successfully," says the *Homestead*, "roots must be raised and fed; grain, *either raised or bought*, will be consumed, and oil meal have to be purchased for food. Their manure is better for the farm than the purchase of superphosphate or guano."

If sheep are kept in the same lot with *cows or fat cattle, no dog will disturb* them. As soon as the dogs approach the sheep, they *run to the cattle* who drive off the dogs. A farmer for thirty years, by adopting this plan, never lost a sheep by dogs, although the same night the same dogs killed sheep in the farms north and south of him.

The influence of food on the quality of milk is very striking. A half-starved cow not only yields but little milk, but what it yields is miserably poor.—On the other hand the liberal supply of food rich in nitrogenous and phosphatic elements of nutrition, tell directly on the milk. Nothing, *therefore, can be more injurious than to stint dairy cows* in food.

The Gardener's Monthly advises that in tying up climbers to wire or other kinds of trellis or lattice work, they should never be allowed to twine themselves in and about the meshes, as it is often necessary to take off the plant to paint or repair the trellis. Half-hardy climbers, which require a slight protection in winter, may thus be easily taken down and coiled in a circular form at the *roots of the plant*, and covered with **soil.**

The carrot is the most esteemed of all roots for its feeding qualities, and its influence in the stomach upon the other articles of food is most favorable, conducing to the *most perfect digestion and assimilation*. This result long known to practical men, *is explained by chemists as resulting from* a substance called *pectine*, which operates *to coagulate or gelatinate vegetable solutions*, and thus favors digestion in all cattle. Horses are especially benefitted by the use of **carrots.**

GOOD SUGGESTION.—The advice contained in the following paragraphs is from an experienced poultry raiser, who made both money and reputation by following this branch of domestic industry. *His suggestions*, if followed, will enable those who raise poultry to keep young and profitable fowls instead of **a great number** of old and feeble fowls which are not worth the food they consume. **A pullet** hatched early in the spring begins to lay at the approach of winter, and pullets hatched late in the summer begin *to lay in the ensuing* spring, and it is by saving a certain portion of pullets from the early and late broods, that you make sure of winter eggs, a few early hatched chickens for catching *the highest markets*, and a numerous flock of chickens in the warm months when rearing is less precarious.

The hen continues in her prime for two, and at most, three years; therefore save every year pullets equal to a third **of your brood stock**, selling off at a trifling price the same number of aged hens, or offering them up in a stewed dish or a well baked pie. However I have no scruple about keeping a heavy, symmetrically made, splendidly feathered "parlet," for four years, for the sake of her stock. Many farmers grumble *about their poultry, from not paying attention* to such a simple matter as their *not looking over their brood* stock once a year, drafting all the old dames known by the developed scales on their legs, and reserving from the market basket the most promising young pullets raised during the season.

KEEPING FARM ACCOUNTS.—Let any farmer make the experiment, and he will find it as interesting as it is useful, and both interesting and useful to know from year to year the actual produce of his farm. Let everything therefore, that can be weighed or measured; and let that which cannot be brought to a correct standard, be estimated as if he himself were about to sell or purchase it. Let him, likewise, as near as possible, measure the ground on which he plants the quantity of seed that he uses, and manure that he applies.

The labor in doing this is nothing, compared with the satisfaction of having done it and the benefits which must arise from it. Conjecture in these cases is perfectly wild and uncertain, varying often, with different individuals, almost a hundred per cent. Exactness enables man to form conclusions which may, most essentially, and in innumerable ways avail to his advantage. It is that *alone which can give* any value to his *experience*; it is that which will make his experience the sure basis of improvement; it will put in his power to give safe *council* to his friends, and it is the only ground on which he can securely place confidence in himself.

SEEDS.—Get a complete assortment *for next year*. Much of the success of farming depends upon *this item*. For corn select sound ears and these growing two ears upon a stalk. Keep the ears in a warm dry room, until thoroughly dried. Much poor seed corn is planted every year, and people wonder why it does not *come up*. Early seed potatoes should be secured, now. It often makes a difference of half in price whether a crop is marketed in July or October. Burn up the old garden seeds and get a new stock from some reliable seedsman. Our present postage law brings a seed store to every man's door, and he has no excuse for planting seed that are most too good to throw away, but not quite good enough to come up. Doubtful seeds will *not pay* when good ones can be had *for love or money*.

WATER-PROOF HARNESS BLACKING.—"Beeswax (shred fine) eight ounces, turpentine sufficient to cover it; let them stand till the wax is *dissolved* (three or four days;) ivory black four ounces; olive oil (I use neatsfoot oil,) two ounces; Prussian blue two ounces. Rub the ivory black and Prussian blue well together to a fine powder in a mortar; *then add the oil*, and gradually the other ingredients, and *thoroughly* mix them. If it gets hard by keeping, soften with turpentine. One brush only is *needed—one* end for blacking, the other for polishing."

TOOLS.—*Now that the* season is ended, overhaul all implements and vehicles. Repair damages, and if new *tools* are wanted, secure them, to be ready for next year's operations. If these have no abiding place build a tool house without delay, and illustrate that motty: "A place for every thing, and everything in its place."

☞ Farmers in the neighborhood of Toledo, Ohio, are compelled, on account of the dry weather of the past season, to haul water for their stock a distance of five miles.

☞ Twenty-five thousand pounds of raisins were produced by one farmer in California last year.

☞ Pork was once two cents a pound **in Illinois, and beef one cent.**

City Advertisements.

READ THIS THROUGH!

IT MAY INTEREST YOU OR A FRIEND.

TO THE PUBLIC AND THOSE INTERESTED IN HORSES, CATTLE, HOGS, &c., &c.

THAT THE CELEBRATED DR. BARBER'S

HORSE,

CATTLE AND HOG POWDERS,

Prepared and sold by CYRUS BROWN, Druggist and Apothecary, Broadway, Upper Milton, Pa., is the

BEST IN THE WORLD.

When the Horse is in very bad condition, use the following Physic first:

Two Tablespoonsful of the Powder and One Quart of Linseed Oil. Mix and Drench.

REMEMBER THE RED HORSE,

On Each Pack and prepared as above.

THESE POWDERS are prepared from the original Dr. Barber's Recipe, with additions from the Recipes of the Best Horse Farriers in Europe and America, together with the experience of the Proprietor of over Twenty Years with Horses and Medicine. The following diseases are cured with them use:

All first stages of Coughs and Colds, Even First Stages of Glanders and Farcy, Distemper, Gripes, Colic, Inflammations, Jaundice or Yellow Water, Hidebound, Removes Worms, &c., &c., &c.

These Powders by occasional use, say once or twice per week, will be a preventive of disease, when the animal does not come in contact with nostril of the diseased Horse.

THESE HORSE POWDERS

are a *sure preventive and cure* for diseases so common with chickens—Gapes, &c. DIRECTIONS.—*Mix in corn meal.* ALSO—Mix with the water they drink. *Feed it to your Stock* and they will be healthy and fat.

REMEMBER THE RED HORSE ON EACH PACK. TAKE NO OTHER.

For Sale by

CORNMAN & WORTHINGTON,
No. 7 East Main St., Carlisle Pa.

Jan. 23, 1868.—6m

SEEING IS BELIEVING!

AT 704 ARCH STREET.

NEW PRICES! NEW GOODS!

RICH SILVER AND SILVER PLATED WARES,

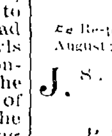

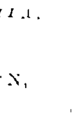

Including every style and description, made expressly for the winter trade, which for neatness and durability cannot be surpassed at

JOHN BOWMAN'S

Wholesale and Retail Manufacturing Establishment,

NO. 704 ARCH STREET,

PHILADELPHIA.

☞ Re-plating at short notice.
August 22, 1867—1y

J. S. McCLELLAN,

WITH

PARHAM & WORK,

Wholesale Dealers in

HATS, CAPS, FURS

AND

STRAW GOODS,

NO. 531 MARKET STREET,

PHILADELPHIA.

July 18, 1867—1t

GREAT

WATCH SALE!

500 WATCHES, Patent Lever Movements, full Jewelled, Hunting Cases, Sterling Silver, Beautifully Engraved and in every respect first class Timers. To be sold at six dollars each, being less than three-fourths the cost of manufacturing.—These watches are retailed by Jewelers at from $15 to $25, the actual cost to the manufacturer being $9 each. This stock of watches was purchased at a Bankrupt Sale in London, and are now offered at such extremely low figures, that all may possess a correct Time-Keeper at a merely nominal sum. Every watch warranted for 2 years. Parties ordering them sent by mail, must enclose 35 cents extra to repay postage. Money enclosed in a well sealed letter may be sent at my risk.

Address all orders to
MARLIN CONNOR,
ALBANY, N. Y.

May 16, 1867—1y

CONSUMPTIVES READ!

A Physician, who had consumption for several years, with frequent bleedings of the lungs, cured himself with a medicine unknown to the profession, when his case appeared hopeless. He is the only physician who has used it in his own person, or who has any knowledge of its virtues; and he can ascribe the degree of health he now enjoys to nothing but the use of this medicine; and nothing but utter despair and entire extinction of all hope of recovery, together with a want of confidence in all others, induced him to hazard the experiment. He has treated more cases successfully than generally follows the treatment of this class of cases, and feels a pride, only excelled by the performance of his duty, that he is able to diminish suffering and prolong life. Office hours from 8 A. M. to 5 P. M., daily. Call on or address

DR. E. BOYLSTON JACKSON,
No. 250 N. Tenth Street, Phila.

Dec. 5, 1867—1y

ONE DOLLAR A PIECE!

A GOOD GOLD PEN AND EBONY HOLDER

FOR ONE DOLLAR.

Manufactured by the American Gold Pen Company. These pens are now being used extensively throughout the Eastern States and are warranted in each and every case. Parties purchasing who are not satisfied can return them and receive their money back. All orders must be accompanied with the cash as we send no goods C. O. D.

Address all orders to
E. M. CONNER,
Agent American Gold Pen Company,

May 16, 1867—1y TROY, N. Y.

FALSE WHISKER

AND

MOUSTACHE.

A BEAUTIFUL PAIR OF FALSE MOUSTACHES AND WHISKERS, of French manufacture, so perfect they cannot be detected from the genuine, will be sent post-paid by mail to any address. Great attention is paid in the manufacture of these articles by one of the best artists in Paris, M. L. FOUCHE, who is the best manufacturer in Europe. Moustaches, $1.00; Side Whiskers, $3.00; Full Beard, $5.00.

Address, H. DORR,
ALBANY, N. Y.,
sole Agent for the United States.

May 16, 1867—1y

O 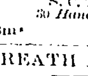 **C**

It is the best chance ever offered to Agents!

One or two days' time will secure a good SEWING MACHINE, WATCH, SILK DRESS, REVOLVER, or some other article of equal value, FREE OF COST!

Agents wanted everywhere, male and female for the best One Dollar Pawnbroker's Sale in the country. Send for Circular.

S. C. THOMPSON & CO.
30 Hanover St., Boston, Mass.

Jan. 2, 1868.—3m*

SWEET BREATH FOR ALL!

DR. FONTAINE'S

BALM OF MYRRH!

Is a sure remedy for the cure of bad breath, no matter from what source the disease may arise. What young lady or gent will not make an effort to remove this disagreeable evil when it can be done for ONE DOLLAR, sent to your address postpaid, by mail, and a cure guaranteed, or money refunded. All orders must be addressed to H. DORR, Albany, N. Y., sole Agent for the United States.

May 16, 1867—1y

MEYER'S NEWLY IMPROVED

CRESCENT SCALE OVER STRUNG

PIANOS,

Acknowledged to be the best. London Prize Medal and high awards in America received.

MELODEONS & SECOND HAND PIANOS

Warerooms, 722 Arch street, below Eighth,
April 18, 1867—1y Philadelphia, Pa.

FUN FOR ALL!!

Full instructions by which any person, male or female, can master the great art of Ventriloquism by a few hours' practice, making a world of fun and after becoming experts themselves, can teach others, thereby making it a source of income.—Full instructions sent by mail for 50 cents. Satisfaction guaranteed.

Address P. O. Drawer 21, Troy, N. Y.
May 16, 1867—1y

Dry Goods.

GOOD NEWS! GOOD NEWS!

GREAT DECLINE IN PRICES

AT THE NEW AND CHEAP CASH STORE.

CORNER OF HANOVER AND POMFRET STREETS.

The subscriber would respectfully inform the public that he is receiving almost daily from the Eastern Cities, a large invoice of New and Cheap Goods, such as

LADIES' DRESS GOODS,

PLAIN, BLACK AND FANCY SILKS.

French Merinoes,
Mohairs,
Poplins,
Black and Fancy French Repps,
Plain and Fancy De Laines,
Plain and Fancy Alpaca,
Poplins

SHAWLS! SHAWLS!

BROCHA LONG AND SQUARE,

LONG AND SQUARE WOOLENS

BREAKFAST SHAWLS in great variety

and very cheap.

CLOTHS AND CASSIMERES!

French,
German and
American Cloths,
Black and
Fancy Cassimeres,
Doeskins,
Black and Fancy
Cottonades, Sattinetts,
Kentucky Jeans,
Undershirts and
Drawers.

DOMESTICS!

Bleached and Brown
Table Diapers,
Counterpanes,
and Quilts,
Cotton Flannels,
Bleached and
Unbleached Muslins,
Tickings, Checks,
Crash,
&c., &c., &c.

REMEMBER THE PLACE,

ON THE CORNER

HANOVER AND POMFRET STREETS,

[illegible]

R. R. [illegible] CHAS. A. ALEXANDER.

Nov. 7, 1867—1t

1867. FALL! 1867.

BARGAINS

Now opening in

DOMESTIC GOODS,

DRESS GOODS,

CASSIMERES, SATTINETTS AND JEANS,

WHITE GOODS,

DRESS TRIMMINGS,

ZEPHYRS,

RIBBONS AND NOTIONS

AT

RING'S NEW STORE,

NO. 55 WEST MAIN STREET,

Opposite the Mansion House,

Next door to the Post Office, Carlisle.
April 18, 1867.

SELLING OFF AT COST!

FOR CASH!!

TO YOUNG HOUSEKEEPERS,

And all heads of families are now offered a rare opportunity of purchasing

CARPETS,

MATTINGS, &c.

The subscriber intends closing out his

ENTIRE STOCK

by the first of April next. It consists of

Ingrain,
From the highest
To the lowest prices,
Stair,
All widths,
Venetian,
Dutch Carpets,

HEMP, LIST, &c., &c

The chance of buying carpets AT COST so rarely occurs that I look for a large trade in the article; particularly when we consider that

MONEY CAN BE SAVED,

which in these times is an object to most persons. A more rigid economy being the order of the day. I hope you will *look to your interest*, and take advantage of the present opportunity.

A. W. BENTZ,
No. 23 South Hanover St.

Feb. 14, 1868.

727

RICKEY, SHARP & CO.

IMPORTERS, JOBBERS AND RETAILERS OF

DRY GOODS,

AT

POPULAR PRICES.

They have the most elegant and diversified stock in this market, at the very low prices incident to the great shrinking of values.

Their stock is composed wholly of new and desirable fabrics, in Fancy and Staple Dry Goods, to which are daily added the cheapest and choicest offerings of this and other markets.

RICKEY, SHARP & CO.,

727 Chestnut Street,

PHILADELPHIA.

Feb. 6, 1867.—1y

GENTS' FURNISHING

AND

VARIETY STORE.

NO. 13 SOUTH HANOVER STREET.

The subscriber begs leave to inform gentlemen and house-keepers and the public generally, that he has now and will keep constantly on hand a large and elegant assortment of GENTS' FURNISHING GOODS, such as Cotton Merino and Woolen Shirts and Drawers, Hosieries, all kinds, Black and White Kid Gloves, Thread and other Gloves, Neck Ties, Suspenders, Handkerchiefs, Gents' Travelling Bags, Linen and Paper Collars, Cuffs, &c. Also, HOUSE FURNISHING GOODS, consisting in part of Cedar and Willow Ware, all kinds, Chamber Sets, Brushes and Combs, all kinds, Rugs, Buckets, Foot Tubs, Soaps, Perfumeries, Pens, Stationary, &c. Don't forget the stand, No. 13 South Hanover Street, two doors North of Washmood's Grocery Store, Carlisle.

April 11, 1867—tf. C. INHOFF.

DRUGS! DRUGS!—Dr. D. Cornman having to relinquish an extensive practice, as well as his Drug business in the city of Pittsburg, several years ago, on account of ill health, has now opened at No. 38 N. Hanover street, between the offices of Drs. Kieffer and Zitzer, a DRUG STORE, where he has and is receiving every few days a pure stock of Drugs, Chemicals, Dye Stuffs and everything generally kept in a well-regulated City Drug Store. Prescriptions carefully compounded and family receipts will receive special care. The Dr. can be consulted at any hour, at his office, back of his store, or at his dwelling, No. 112 N. Hanover street, after store hours. Remember the place, No. 38 N. Hanover Street, Carlisle.

Sept. 12, 1867—1y DR. D. CORNMAN.

J. STERNER'S

LIVERY AND SALE STABLE,

BETWEEN HANOVER AND BEDFORD STS.,

IN REAR OF THE JAIL,

CARLISLE, PA.

Having fitted up the Stable with new Carriages, &c., I am prepared to furnish first-class turn-outs at reasonable rates. Parties taken to and from the Springs.

April 25, 1867—1y

Furniture, &c.

A. B. EWING,

CABINET MAKER

AND UNDERTAKER,

WEST MAIN STREET,

CARLISLE, PENN'A.

A SPLENDID ASSORTMENT OF

NEW FURNITURE

for the Holidays, comprising

Sofas, Camp Stools,
Lounges, Centre Tables,
Rocking Chairs, Dining Tables,
Easy Chairs, Card Tables,
Reception Chairs, Ottomons,
Bureaus, What-Nots,
Secretaries, &c., &c.,
Parlor,
Chamber,
Dining Room,
Kitchen
and Office

FURNITURE,

of the Latest Styles,

COTTAGE FURNITURE IN SETTS,

Splendid New Patterns.

BEDSTEADS AND MATTRESSES,

GILT FRAMES AND PICTURES,

in great variety.

Particular attention given to Funerals. Orders from town and country attended to promptly and on reasonable terms.

Dec. 13, 1866—tf

CABINET WARE HOUSE.

TOWN AND COUNTRY.

The subscriber respectfully informs his friends and the public generally, that he still continues the Undertaking business, and is ready to wait upon customers either by day or by night. Ready made COFFINS kept constantly on hand, both plain and ornamental. He has constantly on hand *Fisk's Patent Metallic Burial Case*, of which he has been appointed the sole agent. This case is recommended as superior to any of the kind now in use, it being perfectly air tight.

He has also furnished himself with a new Rosewood HEARSE and gentle horses, with which he will attend funerals in town and country, personally, without extra charge.

Among the greatest discoveries of the age is *Well's Spring Mattress*, the best and cheapest bed ever in use, the exclusive right of which I have secured, and will be kept constantly on hand.

CABINET MAKING,

in all its various branches, carried on, and Beaureaus, Secretaries, Worktands, Parlor Ware, Upholstered Chairs, Sofas, Pier, Side and Centre Tables, Dining and Breakfast Tables, Wash-stands of all kinds, French Bedsteads, high and low posts, Jenny Lind and Cottage Bedsteads, Chairs of all kinds, Looking Glasses, and all other articles usually manufactured in this line of business, kept constantly on hand.

His workmen are men of experience, his material the best, and his work made in the latest city style, and all under his own supervision. It will be warranted and sold low for cash.

He invites all to give him a call before purchasing elsewhere. For the liberal patronage heretofore extended to him he feels indebted to his numerous customers, and assures them that no efforts will be spared in future to please them in style and price. Give us a call.

Remember the place, North Hanover street, nearly opposite the Deposit Bank, Carlisle.

DAVID SIPE.

Dec. 1, 1865.

Forwarding, &c.

H. B. CORNELIUS. LEWIS BOSH.

NEW LINE! NEW DEPOT!!

The subscribers respectfully inform the citizens of Carlisle and surrounding country that they have established a new line between

CARLISLE AND PHILADELPHIA.

and have made arrangements with the old established Ware House of

HOWARD HINCHMAN, 810 MARKET STREET,

and have also leased part of the Depot, corner of West High Street, Carlisle, where they can be *found* at all times, and be pleased to deliver and receive all freight entrusted to their care.

The PERSONAL ATTENTION of the firm will at all times be given, and from their long experience in the business can promise their patrons a faithful performance of all business entrusted to them.

All goods should be marked

HINCHMAN'S WARE HOUSE,

810 Market Street Philadelphia.

Care of Cornelius & Bosh, Carlisle, Pa.

This Ware House being in the central and business part of the *city*, drayage will of course be ONE-HALF LESS than to outside depots.

We hope by strict attention to freighting business, to overcome much of heretofore unnecessary delay, experienced by *merchants, &c.*

☞ Packages carried for 25 cents.
Nov. 28, 1867—3m

AMOS L. CORSON. ALLEN RIDGEWAY.

CORSON & RIDGEWAY,

GENERAL COMMISSION MERCHANTS,

AND DEALERS IN

FLOUR,
GRAIN,
MILL FEED,
SEEDS,
AND PRODUCE
GENERALLY.

No. 22, NORTH BROAD STREET, PHILA.

REFERENCES:

COL. WM. B. THOMAS,	J. H. BLAKE & CO,
H. HINCHMAN, PRES'T,	BROOK, COLKETT & Co.,
Commercial Exchange,	W. E. BURK, ESQ.,
JAMES VANCE, ESQ.,	JAMES C. HAND, ESQ.

☞ Consignments and storage solicited, and liberal advances made.

☞ Fine article of Cloverseed on hand and for sale.

Feb. 13, 1868,—3m

Hats and Caps.

FRESH ARRIVAL

OF ALL THE

NEW SPRING STYLES

OF

HATS AND CAPS.

The subscriber has just opened at *No. 15 North Hanover Street*, a few doors North of the Carlisle Deposit Bank, one of the largest and best Stocks of HATS and CAPS ever offered in Carlisle.

Silk Hats, Cassimere of all styles and qualities, Stiff Brims, different colors, and every description of Soft Hats now made.

The Dunkard and Old Fashioned Brush, constantly on hand and made to order, all warranted to give satisfaction.

A full assortment of

STRAW HATS,
MEN'S,
BOY'S AND
CHILDREN'S,
FANCY DO.

I have also added to my Stock, notions of different kinds, consisting of

LADIES' AND GENTLEMEN'S STOCKINGS,

Neck Ties, Suspenders,
Collars, Gloves,
Pencils, Thread,
Sewing Silk, Umbrellas, &c.

PRIME SEGARS AND TOBACCO

ALWAYS ON HAND.

Give me a call, and examine my stock as I feel confident of pleasing all, besides saving you money.

JOHN A. KELLER, *Agent*,
No. 15 North Hanover Street.

June 6, 1867—1y

HATS AND CAPS!

DO YOU WANT A NICE HAT OR CAP?

IF SO, DON'T FAIL TO CALL ON

J. G. CALLIO,

NO. 29, WEST MAIN STREET,

Where can be seen the finest assortment of

HATS AND CAPS

ever brought to Carlisle. He takes great pleasure in inviting his old friends and customers, and all new ones, to his splendid *stock just received* from New York and Philadelphia, consisting in part of fine

SILK AND CASSIMERE HATS,

besides an endless variety of Hats and Caps of the latest style, all of which he will sell at the *Lowest Cash Prices*. Also, his own manufacture of Hats always on hand, and

HATS MANUFACTURED TO ORDER.

He has the best arrangement for coloring Hats and all kinds of Woolen Goods, Overcoats, &c., at the shortest notice (as he colors every week) and on the most reasonable terms. Also, a fine lot of choice brands of

TOBACCO AND CIGARS

always on hand. He desires to call the attention of persons who have

COUNTRY FURS

to sell, as he pays the highest cash prices for the same.

Give him a call, at the above number, his old stand, as he feels confident of giving entire satisfaction.

Dec. 20, 1867

PHOTOGRAPHS

FOR THE MILLION!

I will send, post-paid, 50 Photographs of the most celebrated Actors for 50 cents; 50 Actresses for 50 cents; 50 Union Generals for 50 cents; 50 Rebel Generals for 50 cents; 50 Statesmen for 50 cents; 50 beautiful young Ladies for 50 cents; 50 fine-looking young Gentlemen for 50 cents; 6 large Photographs of French Dancing Girls, in costume, beautifully colored, exactly as they appear, for 50 cents; or for 50 cents, 6 of the most beautiful Ladies of the Parisian Ballet Troupe, as they appear in the play of the Black Crook, at Niblo's Garden, New York.

Send all orders to P. O. Box 177, Troy, N. Y.
May 16, 1867—1y

FREE GIFTS TO ALL!

A Silk Dress Pattern, a Family Sewing Machine, or Gold Watch FREE OF COST!

For one or two days' service in any town or village. Particulars and samples sent free, by addressing, with stamp,

N. B. CLOUDMAN & CO.,
No. 40 Hanover st., Boston Mass.

Dec. 19, 1867.—3m

Groceries.

GROCERY, FRUIT AND PROVISION STORE. Almost every person knows of the CHEAP STORE, *No. 88, East Pomfret Street*, where you can always buy your groceries cheaper than elsewhere, and how does it come, because I have no rent to pay and have my own clerks, therefore I can sell goods lower than if I had four or five hundred dollars rent to pay and six or eight hundred dollars to pay for clerks.

My stock is always *fresh and complete*, keep none but good goods and warrant every article that is sold out of my store.

I have constantly on hand White, Brown, Crushed, Pulverized and Granulated Sugars, Green and Roasted Coffees, Syrups of all kinds, Baking Molasses, Green and Black Teas, Rice, Beans, Peas, Pearl Barley, Hominy, Sweet Shaker Corn, Corn Starch, Rice, Flour, Farina, Sweet and Baker's Chocolate, Whole and Ground Spices, Baking Soda, Saleratus, Fresh Peas, Corn, *Tomatoes* and Peaches, *by the can or dozen*, all kinds of Flavoring Extracts, English Pickles, such as Girkins, Mixed Pickles, White Onions, *Cauliflower, Picallilli, Chow Chow, also Girkins* by the dozen, Fresh Table Oil, Ketchup. Also Dr. Barber's Horse Powder, and Frontfield's Cattle Powder, Stove and Shoe Blacking, Indigo, White Glue, Madder, White Rosin, Beeswax, Extract Logwood, Salts, Flour Sulphur, Blue Vitriol, Copperas, Antimony, &c.

Hemp, Canary and Rape Seed for Birds, Essence of Coffee, and Lye, Dried Fruit, such as pared and unpared Peaches, Apples, Blackberries, Cherries, also Prunes, Figs, Dates, Layer, Seedless, and Valentia Raisins, Currants, Citron, Lemons, and Oranges, Sperm, Fish, Tanners' and Coal Oils, Pure Cider Vinegar, Soaps, such as Olive, Stearine, Babbit's, Rosin, Country and all kinds of Toilet Soaps. Also a fine assortment of all kinds of Segars, Chewing and Smoking Tobaccos, such as Navy, Congress, Cavendish, Sun Fish, Atlantic Cable, Fine Cut, Navy, Spun, Fine Cut Chewing, Virginity, Cherokee, Mimmehahah, Chingoroer, Sunny Side, Virginia Choice, Punch Lynchburg, Yara, Gem of the Mountain, Shanghai, Lateka, Danville, Pioneer, Keystone, Virginia Date.

WOODEN AND WILLOW WARE,

such as Market, Clothes and Traveling Baskets of all sizes and styles, Tubs, Buckets, Keelers, Buppets, Half Bushels and Peck Measures, Horse Buckets, Flour Buckets, Horse Brushes, Shoe do., Stove do., Wall do., Clothes do., Scrubbing do., Dusting do., Whisps and Brooms.

Twin's of all kinds, Bed Cords, Clothes Lines, Mason Lines, &c., &c.

Queensware, Glass, Stone and Crockery Ware, a good supply of all kinds. A good assortment of Lamps, Lanterns and Tumblers, and many other articles too numerous to mention.

FLOUR AND FEED constantly on hand, also a large supply of S. & R. German Champion Mustard, the best in use, by the jar or dozen, wholesale and retail, of which the subscriber is the sole agent for Carlisle. Fish and Salt, Crackers and Biscuits of all kinds. Notions of every description.

All kinds of Country Produce taken in exchange for Goods at the CHEAP GROCERY, FRUIT AND PROVISION STORE, *No. 88, East Pomfret Street, Carlisle, Pa.*

GEO. B. HOFFMAN.

Feb. 6, 1868.—

WASHMOOD & BROTHER.

LATE ARRIVAL OF

GOOD AND FRESH GROCERIES.

PRICES REDUCED!

We have just received a *fresh supply of*

GROCERIES,

SUCH AS

Brown, crushed, pulverized and granulated Sugars, Coffees, green and roasted, Rice, Adamantine Candles, Tallow Candles, Starch *Teas, all kinds*, Cheese, Chocolate, Baker's Coron, Baker's *Broma*, Maccaroni, Vermacelli, Fahnestock's Farina, Mustard, Mustard Seed, Black and Cayanne Pepper, Spices, Indigo, Alum, Copperas, lump and pulverized Brimstone, Babbitt's and Vanhagan's Soap, Toilet Soap, Soda, Cream of Tartar, Coarse and Fine Salt by the sack or bushel, Shoe Blacking, Stove Luster, Concentrated Lye, New Orleans and Syrup Molasses, Sperm Oil, Waggon Grease, Mackerel, various grades Sugar Cured Hams, Dried Beef, general assortment of Coal Oil and Fluid Lamps, Glass and Mica lamp Chimneys, corn, *hickory and corn* wisp Brooms, Tampico Fly Brushes, hearth, dusting and sweeping Brushes, hand scrub Brushes, shoe and wall Brushes, cloth and *hair Brushes*, Mucilage, Liquid Rennett, black, blue and red ink,

CATTLE POWDER,

Raisins, Prunes, paired and unpaired Peaches Peaches and Tomatoes in cans, Catsups, Worcester and London Club Sauce, Green Corn in cans, table Oil, Hominy, Beans,

ORANGES AND LEMONS

water, sugar, wine, milk and almond Crackers, roasted rye and wheat Coffee, Twist, Navy, Natural and Congress Tobacco, Killikinick, Fine Cut, Lynchburg and Hunkeepunkie Smoking Tobacco and Anderson's Solace chewing Tobacco.

QUEENSWARE,
CHINA,
GLASS,
WOODEN
EARTHEN
AND STONE
WARE,

Baskets, a general assortment of Willow and Splint Baskets and many

NOTIONS,

and everything else usually kept in a Grocery Store. The public are respectfully invited to call and examine their stock. We feel confident they will go away satisfied.

☞ Marketing of all kinds taken in exchange for goods.

May 3, 1866. WASHMOOD & BROTHER.

MARTIN'S

FAMILY GROCERY STORE,

EAST MAIN STREET, CARLISLE, PENNA.,

(Late Martin & Gardner's.)

The subscriber would beg leave to inform the citizens of Carlisle and vicinity, that he still keeps on hand, at his store, East Main Street, adjoining Gardner & Co's. Machine Shop and Foundry, the largest and best selected stock of

FRESH GROCERIES,

Glass and Queensware, which he will sell at the very lowest prices for cash. Every article in the line of Family Groceries will always be kept fresh and cheap. He also calls particular attention to the *Eureka Patent Glass Fruit Jars*, of which he has the exclusive agency for Carlisle, and which has proved its superiority over all other cans or jars now in use by its great simplicity, perfect reliability in keeping Fruit, and the extraordinary ease with which it is sealed and opened, without injury for future use. No family should purchase other Jars without first examining the Eureka, if they want to buy the best.—Also KNOX'S PATENT STEP LADDER, an article which no household should be without. Also, Lash's celebrated WASHING MACHINE, only Five Dollars, and the AMIDON CLOTHES WRINGER, both of which are confidently recommended to give entire satisfaction. He has also been appointed agent for the sale of

EARTHEN DRAIN PIPES,

to which he would call the attention of Farmers and others needing them as the best and cheapest article to be found for conveying water thro' yards and barn yards. Also a variety of other articles, such as DOOR MATS, of several kinds and prices.

☞ Just opened a supply of Fresh Herring and all kinds of Salt Fish, put up this Spring. Also Flour in barrels and sacks, and Feed by the bushel.

July 18, 1867—tf JOHN MARTIN.

PROVISION AND

GROCERY STORE,

ON SOUTH-WEST CORNER

PITT & POMFRET STREETS.

The undersigned, successor to J. F. STEEL, respectfully announces that, having just returned from the Eastern cities, he is now prepared to sell at the very lowest cash prices, a great variety of fresh

GROCERIES & PROVISIONS,

CONSISTING OF

Queensware,
Sugar, Glassware,
Coffee, Wood and Willow
Ware, Tea, Fish, Spices, Salt,
Crackers, Coal Oil, Cheese, Molasses,
Lubricating Oil, Potatoes, Tobacco, Canned
Fruit, Segars, Pickles and Sauce,

and all the articles kept in a first class Grocery Store.

I would respectfully solicit a share of the public patronage.

May 23, 1867—1y DANIEL SHOEMAKER.

WORTH KNOWING!

It is A FACT worth knowing to all housekeepers, in these times when money is not quite so plenty as it was a year or two ago, that how to economize in purchasing the indispensable articles of

FOOD AND PROVISIONS

is a matter of importance to all, except such as are over flush, (they be few). The subscriber hereby informs the public that his stock of GROCERIES,
PROVISIONS,
QUEENSWARE,
CANNED FRUITS,
SAUCES,

and an innumerable list of Goods and small Wares, such as are sometimes to be found in a well established Country Store, is full and complete; and he announces his determination to sell the same at prices that will pay his customers for stepping a little out of the *way* (although a great business center) and ascertain the truth of the above assertion.

P. S. I don't import Goods FROM ACROSS THE OCEAN, but buy them in New York, Philadelphia and Baltimore, at the lowest rates that any man living can buy them. Give me a call.

WM. BENTZ.
March 14, 1867—1y No 78 West Main St.

MRS. R. A. SMITH'S PHOTOgraphic Gallery South-east Corner Hanover Street, and Market Square, where may be had all the different styles of Photographs, from card to life size,

IVORYTYPES, AMBROTYPES, AND MELAINOTYPES;

also Pictures on Porcelain, (something new) both Plain and Colored, and which are beautiful productions of the Photographic art. Call and see them.

Particular attention given to copying from Daguerrotypes &c.

She invites the patronage of the public.
Feb. 15 1866.

Hardware, Paints, &c.

INDUSTRIA PROSPERET.

I have lately made large additions to my already

EXTENSIVE STOCK OF HARDWARE

in all its branches and departments, and buying exclusively for *Cash*, **S** am able to compete with Philad'a. Markets, and to Wholesale at *Manufacturer's Prices.*

All orders attended to personally, and with our usual *promptness*. Goods delivered to all parts of the town FREE OF CHARGE.

We invite the special attention of Blacksmith's and Wagon-Makers to our extensive stock in their line, comprising in part

Hammered,
Rolled,
English Refined,
and Norway Iron,
of all shapes and sizes.
Burden's Horse and
Mule Shoes,
Horse and Mule Iron,
Nails of different brands,
Rowland's Black and
Polished Springs,
Sanderson's Cast-Steel,
Spring,
Sleigh,
Blister and
Toe Steel,
Blacksmith's Drills,

Solid-Box Vices, Bellows, Files, Rasps, and Case Hardened **A** Wagon, Carriage, and Buggy Axles.

CARRIAGE, WAGON AND SLEIGH

Fixtures, embracing in part: Hubbs, Spokes, Felloes, Bows, Shafts, Carriage Poles, Sleigh Runners, Fenders, Top Leather, Duck Canvas, Drilling, Damask, Lace, Trimmings, &c., &c., too numerous to mention.

Cut and Clinch Nails, at the very lowest market rates. Country Merchants supplied at manufacturers' prices.

CARPENTERS AND BUILDERS

will find it to their advantage to buy Nails, Locks, Paints, Oils, and other Building Materials, together with

CARPENTERS' TOOLS

from the *Best Makers* **X** warranted to give entire satisfaction in quality and prices.

CABINET MAKERS AND UNDERTAKERS

we would invite your attention to our large and cheap stock of Walnut and Mahogany Vaneers, Chair, Sofa, and Bed Springs, Moss, Hair &c., &c. Coffin Handles, Lace, Fringe and all necessary materials and goods in their line.

SADLER'S FINDINGS AND TOOLS

of every variety comprising in part Black, Red and White, Enameled and Patent Leather, Hog Skins, Saddle Trees, Stirrups, Japanned and Silver Hames, Horse Blankets, Collars, Bridle Bitts, Buckles, Rings, Brow-Bands Rein-Web, Girthings, Blanket Binding, Ives' and North's Self Adjusting Trees, &c., &c.

A LARGE STOCK OF SHOEMAKER'S TOOLS

and Findings, Morroccoes, Tampicoes, Sheep Skins, Colored Linings, &c., all of which will be sold at the **T** lowest *Cash* rates.

PAINTS AND OILS.

Twenty tons of the following brands of White Leads and Zinc's: Wetherill's Lead, Liberty do., Buck do., Crystal do., Mansion do., French Zinc, American do., Snow White do., Florence do., Colored do.

Colors of every description dry and in oil in cans, and tubes. Also, Gold Leaf, French and German Bronze, Paint, Varnish, and Camel Hair Brushes, Graining Combs and Brushes.

OILS AND VARNISHES

Linseed Oil,
Sperm do.,
Fish do.,
Lard do.,
Lubric do.,
Neats Foot do.,
O *Turpentine,*
Coach Varnish,
Furniture do.,
White Demar do. do.

JAPAN IRON AND LEATHER VARNISHES

Also, Putty,
Litharge,
Whiting,
Glue,
Shellac,
Rosin,
Chalk,
Alum,
Copperas,
Borax
Madder,
Logwood,
&c., &c.

We would especially invite the attention of Farmers, Mechanics **N** and the community in general to the following articles:

DOUGLAS COWING & RUMSEY'S

IRON CURB WELL AND CHAIN PUMPS,

DRAWING WATER FROM

FIVE TO ONE HUNDRED AND FIFTY FEET.

Wood, Iron and Lead Pipe to suit.

HYDRAULIC RAMS &c., &c.

A constant and fresh supply of

DUPONT'S
Rock,
Rifle,
Eagle and
Duck Powder,
Together with
Safety Fuse,
Picks, **S** Mattocks,
Crow-Bars,
Drills,
Sledges,
Napping Hammers,
Cement of the
Following brands,
(Warranted fresh
and good,)
Rosendale,
Scotland and
Hancock,
Also,
Calcine
Plaster,
Putre
Sand,
&c., &c.
H

Elizabethtown, and London Hames, straight and twisted, Butt and Long traces, 5th Chains, Spreades, Halters, Chains, Cow Ties, &c., &c.

FARM BELLS

of all sizes, (warranted not to crack.)

MILL AND CIRCULAR SAWS,

BUTCHER SAWS, KNIVES, STEELS, &c., &c.

A LARGE AND NEW STOCK

of **A**

CEDAR WARE, COMPRISING

Tubs,
Churns,
Buckets,
Butter Bowls,
Prints, &c., &c.
Plain and
Porcelain-Lined,
Oval and
Round Boilers,
Porcelain,
Brass and
Copper
R *Preserving*
Kettles,
Waffle and
Grid-Irons.

A NEW LOT OF GRAIN BAGS

AT GREATLY REDUCED PRICES.

TINNERS SOLDERING IRONS,

SOLDER, BAR LEAD, SPELTER, BLOCK TIN,

PIG LEAD, SHEET BRASS, &c.

SINGLE AND DOUBLE BARREL SHOT GUNS,

Smooth and Twist Barrels, and Mount **D** Rifle's, and Rifle ings, Revolvers and Bowie Knives, also, Metalic Catridges to suit Rifles and Revolvers, of all the improved patterns.

THE LARGEST ASSORTMENT

AND MOST BEAUTIFUL STYLES OF

BIRD CAGES.

Also, Chamber tallic Iron Hold er Hanging Baskets. **W** Setts, Patent Metallic, Moss & Flower

CLOTHES WRINGERS,

CHINESE GONGS,

AND

HAND BELLS

A

FOR HOTEL KEEPERS,

PLAIN AND GILT

LUTHERAN HYMN BOOKS.

ONLY AGENTS FOR

PATENT EXCELSIOR WEATHER STRIP

R

used on doors and windows for excluding cold, rain, dust, and snow without mentioning the

SAVING OF COAL

besides securing such comfort as no other expenditure of fuel can command.

ALSO SOLE AGENTS

E

FOR

FAIRBANK'S STANDARD SCALES.

☞ Remember the old stand,

HENRY SAXTON,

No. 15 East Main St.,
Jan. 18, 1868—1y *Carlisle, Pa.*

Hair Renewer.

HALL'S

Vegetable Sicilian Hair Renewer

Has stood the test of seven years before the public; and no preparation for the hair has yet been discovered that will produce the same beneficial results. It is an entirely new scientific discovery, combining many of the most powerful and restorative agents in the **VEGETABLE KINGDOM.** *It restores* **GREY HAIR TO ITS ORIGINAL YOUTHFUL COLOR.** *It makes the scalp white and clean; cures dandruff and humors, and falling out of the hair; and will make it grow upon bald heads, except in very aged persons, as it furnishes the nutritive principle by which the hair is nourished and supported. It makes the hair moist, soft, and glossy, and is unsurpassed as a* **HAIR DRESSING.** *It is the cheapest preparation ever offered to the public, as one bottle will accomplish more and last longer than three bottles of any other preparation.*

It is recommended and used by the **First Medical Authority.**

The Wonderful results produced by our Sicilian Hair Renewer have induced many to manufacture preparations for the Hair, under various names; and, in order to induce the trade and the public to purchase their compounds, they have resorted to falsehood, by claiming they were former partners, or had some connection with our Mr. Hall, and their preparation was similar to ours. Do not be deceived by them. Purchase the original: it has never yet been equalled. Our Treatise on the Hair, with certificates, sent free by mail. See that each bottle has our private Revenue Stamp over the top of the bottle. All others are imitations.

R. P. Hall & Co., Prop's, Nashua, N.H.

Sold by all Druggists and Dealers in Medicine.

Oct. 31, 1867-1y.

RING'S

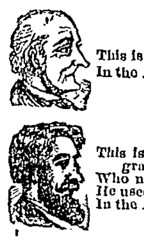

Vegetable Ambrosia

FOR

GRAY HAIR.

This is the AMBROSIA that Ring made.

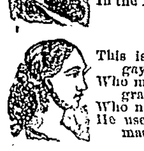

This is the Cure that lay
In the AMBROSIA that Ring made.

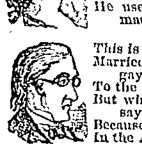

This is the Man who was bald and gray,
Who now has raven locks, they say,
He used the Cure that lay
In the AMBROSIA that Ring made.

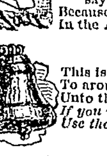

This is the Maiden, handsome and gay,
Who married the man once bald and gray,
Who now has raven locks, they say,
He used the AMBROSIA that Ring made.

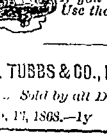

This is the Parson, who, by the way,
Married the maiden, handsome and gay,
To the man once bald and gray,
But who now has raven locks, they say,
Because he used the Cure that lay
In the AMBROSIA that Ring made.

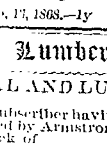

This is the Bell that rings away
To arouse the people sad and gay
Unto this fact, which here does lay—
If you would not be bald or gray,
Use the AMBROSIA that Ring made.

E. M. TUBBS & CO., PROPRIETORS, PETERBORO', N.H.

Sold by all Druggist's.

Feb. 13, 1868.—1y

Lumber and Coal.

COAL AND LUMBER YARD.

The subscriber having leased the Yard formerly occupied by Armstrong & Hoffer, and purchased the stock of

COAL AND LUMBER,

in the Yard, together with an immense new stock, will have constantly on hand and furnish to order all kinds and quality of seasoned

LUMBER,
BOARDS,
SCANTLING,
FRAME STUFF,
PALING,
PLASTERING

Lath, Shingling Lath, Worked Flooring and Weatherboarding, Posts and Rails, and every article that belongs to a Lumber Yard.

All kinds of Shingles, to wit: White Pine, Hemlock, and Oak, of different qualities. Having cars of my own, I can furnish bills to order of any length and size at the shortest notice and on the most reasonable terms. My worked boards will be kept under cover, so they can be furnished at all times.

I have constantly on hand all kinds of FAMILY COAL, under cover, which I will deliver, clean, to any part of the borough, to wit: Lykens Valley, Broken Egg, Stove and Nut, Luke Fiddler, Treverton, Locust Mountain, Lauberry! which I pledge myself to sell at the lowest prices.

Limeburners' and Blacksmiths' Coal, always on hand, which I will sell at the lowest figure. Yard west side of Grammar School, Main Street.

Dec. 1, 1865 ANDREW H. BLAIR.

FORWARDING AND

COMMISSION HOUSE.

Flour & Feed, Coal, Plaster & Salt.

J. BEETEM & BROTHERS having purchased of Snyder & Newcomer their extensive Warehouse, (Henderson's old stand,) head of High street, beg leave to inform the public that will continue the Forwarding and Commission business on a more extensive scale than heretofore.

The highest market price will be paid for Flour Grain and Produce of all kinds.

Flour and Feed, Plaster, Salt and Hay, kept constantly on hand and for sale.

Coal of all kinds, embracing

LYKENS VALLEY,

LOCUST MOUNTAIN,

LAWBERRY, &c., &c

Limeburners' and Blacksmiths' Coal, constantly for sale. Kept under cover, and delivered dry to any part of the town. Also, all kinds of Lumber constantly on hand.

Dec 1 1865. J. BEETEM & BROS.

PIPER'S

BOOK AND FANCY STORE,

AND GENERAL NEWS DEPOT,

33 WEST MAIN STREET,

CARLISLE, PA.

A fine assortment of Goods on hand, such as

Writing Desks,
Port Folios,
Ladies Companions,
Work Boxes,
Satchels,
Ladies' Purses,
Pocket Books,
Segar Cases,
Card Cases,
Gold Pens,
Pen Knives,
&c., &c.

A LARGE SUPPLY OF

FAMILY BIBLES

and PHOTOGRAPHIC ALBUMS

AT REDUCED PRICES.

DIARIES FOR 1867.

Subscriptions received for all Magazines, Fashion Books, Papers, &c., at publishers prices. You save postage and always sure of receiving your Magazines by subscribing at PIPER'S.

Special attention is paid to keeping always on hand a supply of

SCHOOL BOOKS,

for town and country schools.

Books and Music ordered when desired.

May 23 1867—tf.

MARTIN LEANS, NO. 402 CHESTNUT STREET, PHILADELPHIA.

First Premium awarded by Franklin Institute to MARTIN LEANS, Manufacturer of

MASONIC MARKS,

PINS,

EMBLEMS, &c., &c.

New and Original Designs of Masonic Marks-Templars' Medals, Army Medal and Corps Badges of every description. Orders from every section of the country solicited. All letters answered.

March 14 1867—1y

Railroad Lines.

READING RAIL ROAD!

WINTER ARRANGEMENT.

NOVEMBER 25, 1867.

Great Trunk Line from the North and North-West for Philadelphia, New York, Reading, Pottsville, Tamaqua, Ashland, Lebanon, Allentown, Easton, Ephrata, Litiz, Lancaster, Columbia, &c., &c.

Trains leave Harrisburg for New York, as follows: At 3.00, 5.25 and 8.10 A. M., and 2.05 and 9.35 P. M., connecting with similar Trains on the Pennsylvania Rail Road, and arriving at New York at 5.10 10.15 and 11 50 A. M., and 3.40 and 9.30 P. M. Sleeping Cars accompanying the 3.00 A. M. and 9.35 P. M. Trains without change.

Leave Harrisburg for Reading, Pottsville, Tamaqua, Minersville, Ashland, Pine Grove, Allentown and Philadelphia, at 8.10 A. M., and 2.05 and 4.10 P. M., stopping at Lebanon and principal Way Stations; the 4.10 P. M. making connections for Philadelphia and Columbia only. For Pottsville, Schuylkill Haven and Auburn, via Schuylkill and Susquehanna Rail Road, leave Harrisburg at 3.55 P. M.

Returning: Leave New York at 9.00 A. M. and 12.00 Noon, and 5.00 and 8.00 P. M. Philadelphia at 8.15 A. M. and 3.30 P. M. Way Passenger Train leaves Philadelphia at 7.30 A. M., returning from Reading at 6.30 P. M., stopping at all Stations; Pottsville at 8.45 A. M. and 2.45 P. M.; Ashland 6.00 A. M. and 12.10 noon, and 2.00 P. M.; Tamaqua at 8.30 A. M., and 1.00 and 8.45 P. M.

Leave Pottsville for Harrisburg, via Schuylkill and Susquehanna Rail Road at 7.10 A. M. and 12.00 noon.

Reading Accommodation Train: Leaves Reading at 7.30 A. M., returning from Philadelphia at 4.00 P. M.

Pottstown Accommodation Train: Leaves Pottstown at 6.45 A. M., returning leaves Philadelphia at 5.00 P. M.

Columbia Rail Road Trains leave Reading at 7.00 A. M., and 6.15 P. M. for Ephrata, Litiz, Lancaster, Columbia, &c.

On Sundays: Leave New York at 8.00 P. M., Philadelphia 8.00 A. M. and 3.15 P. M., the 8.00 A. M. Train running only to Reading; Pottsville 8.00 A. M.; Harrisburg 5.25 A. M. and 4.10 and 9.35 P. M., and Reading at 1.00 and 7.15 A. M. for Harrisburg, and 7.00 A. M. and 11.40 P. M. for New York and 4.25 P. M. for Philadelphia.

Commutation, Mileage, Season, School and Excursion Tickets, to and from all points, at reduced rates.

Baggage checked through; 100 pounds allowed each Passenger.

G. A. NICOLLS,
General Superintendent.

Dec. 12, 1867.

CUMBERLAND VALLEY R. R.—

CHANGE OF HOURS.

On and after *Monday, Oct. 7th*, 1866, Passenger Trains will run daily, as follows, (Sundays excepted):

WESTWARD.

Accommodation Train leaves Harrisburg 8.40 A. M., Mechanicsburg 9.18, Carlisle 9.57, Newville 10.31, Shippensburg 11.07, Chambersburg 1.10 P. M. Greencastle 1.13, arriving at Hagerstown 2.10 P. M.

Mail Train leaves Harrisburg 2.00, P. M. Mechanicsburg 2.33, Carlisle 3.06, Newville 3.40, Shippensburg 4.10, Chambersburg 4.50, Greencastle 5.25, arriving at Hagerstown 5.55, P. M.

Express Train leaves Harrisburg 4.15, P. M., Mechanicsburg 4.51, Carlisle 5.21, Newville 5.53, Shippensburg 6.21, arriving at Chambersburg 6.50, A. M.

A mixed Train leaves Chambersburg 8.20, A. M., Greencastle 9.30, arriving at Hagerstown 10.15 A. M.

EASTWARD.

On and after *Monday, October 7th*, the Accommodation Train will leave Chambersburg at 5, Shippensburg 5.30, Newville 6.01, Carlisle 6.35, Mechanicsburg 7.01, A.M., arriving at Harrisburg 7.35, A. M., making close connection with trains to New York and Philadelphia.

Mail Train leaves Hagerstown 8.10, A. M. Greencastle 8.45, Chambersburg 9.25, Shippensburg 9.55, Newville 10.29, Carlisle 11.03, Mechanicsburg 11.37, arriving at Harrisburg 12.10, P. M.

Express Train leaves Hagerstown 12.00 M., Greencastle 12.30, Chambersburg 1.10, Shippensburg 1.43, Newville 2.15, Carlisle 2.58, Mechanicsburg 3.26, arriving at Harrisburg 3.55, P. M.

A Mixed Train leaves Hagerstown 3.05, P. M., Greencastle 4.00 arriving at Chambersburg 5.00, P. M.

Making close connections at Harrisburg with Trains to and from Philadelphia, New York, Pittsburg, Baltimore and Washington.

O. N. LULL,
Supt

Rail Road Office,
Chamb'g, Oct. 4th, 1867.
Oct. 10, 1867

Stoves, Tinware, &c.

JAMES M'GONIGAL,

MANUFACTURER AND DEALER IN

STOVES TIN AND SHEET-IRON WARE,

South Hanover St., Adjoining Blair & Son's Grocery,

CARLISLE, PA.

The subscriber thankful for past favors, respectfully informs his friends and the public, that he has now on hand a large supply of the latest and best improved

COOK and

PARLOR STOVES,

HEATERS and RANGES

In the Stove Department we desire to call particular attention to the following, comprising as they do, the very best Cook and Parlor Stoves now in use:

NIMROD,
QUAKER CITY,
EXCELSIOR, PENN,
NOBLE COOK,
NIAGARA,
SUSQUEHANNA and IRONSIDES.

To speak at length of the different Stoves would occupy too much space, but we deem it necessary to call the attention of the public to the

EMPIRE GAS BURNER.

This truly wonderful Parlor and Office Stove is so constructed that the cheapest *quality of* coal (Limeburner's), can be used with success.—It burns continuously and the fire is easily kindled. It is capable of heating *one room* below and two rooms above. There is no dust and no escape of gas, and an actual saving of coal, which in two or three seasons will pay for the stove.

The Empire has many valuable qualities which can only be fully appreciated by seeing it in operation. We claim that it is far superior to any other Stove now in use, and we feel satisfied that we can convince all who will favor us with an examination of the *Stove at our shop* of this part.

We have on hand a full assortment of

TINWARE.

Repairing promptly attended to. Roofing done at the shortest notice. Spouting will be put up on reasonable terms and with despatch.

Please give us a call at No. 83, South Hanover Street, adjoining Blair's Grocery.

JAMES M'GONIGAL.

Sept. 19, 1867—6m

THE CARLISLE COOK STOVE,

manufactured at F. GARDNER & Co's. Foundry and Machine Shop, Carlisle, *can't be beat.* This is the testimony of scores of families in Cumberland, Perry and Adams Counties, who are now using them. Call and see them.

CORN SHELLERS,

running either by power or by hand—constantly on hand and for sale at F. GARDNER & CO'S. Foundry and Machine Shop, East Main Street.

STEAM BOILER MAKING.

We are prepared to make Steam Boilers of all sizes and kinds promptly and on the best terms.—Also, SMOKE STACKS and all articles in that line.

REPAIRING OF BOILERS

and ENGINES promptly attended to in the best manner at

F. GARDNER & CO'S.

Foundry and Machine Shop, Carlisle, Pa.
Feb. 7, 1867.

Wines and Liquors.

H. POHLY,

RECTIFIER AND WHOLESALE DEALER

IN WINES AND LIQUORS,

No's. 7 and 9, North Hanover Street,

CARLISLE, PA.

Brandies,
Holland Gin,
Superior Jamaica Spirits,
Irish and Scotch Whiskey,
Monongahela Whisky,
Apple Whiskey,
Pittsburg and Common Whiskey
Old Sherry Wine,
Old Madeira Wine,
Port Wine,
Lisbon and Muscatel,
Malaga and Claret,
Cherry Brandy,
Blackberry Brandy,
Raspberry Brandy,
Lavender Brandy,
Rum Shrub,
Wine Bitters,
Tansey Bitters.

AGENT FOR

DR. STOEVER'S

CELEBRATED STOMACH BITTERS

Also a large and superior stock of

GROCERIES AND PROVISIONS,

AT WHOLESALE AND RETAIL,

embracing everything in that line of business.—Invoices of Fresh Goods constantly arriving.

April 25, 1867—1y

FOREIGN AND DOMESTIC

LIQUORS.

Edward Shower respectfully announces to the public, that he continues to keep constantly on hand, and for sale, a large and very superior assortment of

FOREIGN AND DOMESTIC LIQUORS,

at his new stand, a few doors west of Hannon's Hotel, and directly west of the court House, Carlisle.

BRANDIES,

ALL OF CHOICE BRANDS.

Wines,
Sherry,
Port,
Maderia,
Lisbon,
Claret,
Native,
Hock,
Johannisberg,
and Boderheimer.

CHAMPAGNE,

Heidsick & Co., Geisler & Co., and Imperial.—Gin, Bohlen, Lion, and Anchor.

WHISKY,

Superior Old Rye, Choice Old Family Nectar Wheat, Scotch, and Irish.

Ale, Brown Stout, &c. Best to be had in Philadelphia.

Bitters, of the very best quality.

Dealers and others desiring a pure article will find it as represented, as his whole attention will be given to a proper and careful selection of his Stock, which cannot be surpassed, and hopes to have the patronage of the public.

Dec. 1, 1865. E. SHOWER.