New Advertisements.

ALWAYS AHEAD

FOR BARGAINS

AT

LEIDICH & MILLER'S

CHEAP DRY GOODS EMPORIUM,

NO. 2.

GRAND OPENING TO-DAY

OF ALL KINDS OF

FOREIGN AND DOMESTIC GOODS,

AT GREATLY REDUCED PRICES,

having been purchased since the

GREAT DECLINE

in all kinds of

DOMESTIC GOODS.

Bleached Muslins, good quality for 12½ cts., do. full yard wide from 15 to 25cts. Unbleached Muslins, very stout at only 12½ cts., do. full yard wide and very heavy, only 20 cts., and the very best at only 24 cts.

SPLENDID CALICOES

at 10, 12½, 15, and the very best for only 18 cts.

GREAT DECLINE IN

Tickings,
Sheetings,
Pillow Case Muslins,
Checks,
Ginghams,
Denims, &c.

LADIES' DRESS GOODS,

The greatest variety that has ever been brought to this town.
Dress Silks of every style and color. Plaid, Striped and Plain Mohairs; Repps, Poplins, Alpaccas, Poil, De Chevres, Lustres, Real English Chintzes, Scotch Ginghams, Percales, All Wool De Laines.

AMERICAN DE LAINES, &c.

HOUSE FURNISHING GOODS

OF EVERY DESCRIPTION.

CARPETS! CARPETS!

Crossley's Real English Tapestry Brussels, the celebrated Lowell three-ply, the celebrated Lowell super Ingrain, the celebrated Lowell super Extras.

ALL QUALITIES OF FIGURED CARPETS,

RANGING IN PRICES

from 75 cts., to $1.75.

STRIPED CARPETS of all qualities, and HEMP CARPETS as low as 40 cts.

FLOOR OIL CLOTHS,

of all widths and handsome styles.

BEAUTIFUL FIGURED OIL CLOTHS,

RUGS,
MATTS,
MATTINGS,
LOOKING GLASSES
All sizes, &c., &c.

CLOTHS & CASSIMERES

of every grade and description at very

LOW PRICES,

WHITE GOODS

in great variety.

NOTIONS! NOTIONS!

In so great a variety that it is impossible to enumerate items; please call and examine for yourselves.

MOURNING GOODS! MOURNING GOODS!

FUNERAL GOODS.

In order to prove the fact fully that we are

ALWAYS AHEAD

in cutting down prices to compare with the Eastern Cities, we cordially ask an inspection of our Stock, as we are always prepared to prove the fact that

WE DEFY COMPETITION IN PRICES,

and always take great pleasure in exhibiting to our customers the most complete stock of Dry Goods that has ever been brought to Carlisle.—Please give us a call as we are determined not to be undersold, and that we are bound to keep up our reputation for selling *the Cheapest Goods, the Best Goods, and the Largest Quantity of Goods in the Town.*

☞ Please call and examine our Stock carefully.

LEIDICH & MILLER.

REMEMBER THE SIGN OF THE CARPET HALL, NO. 2

Carlisle, April 4, 1867.

New Advertisements.

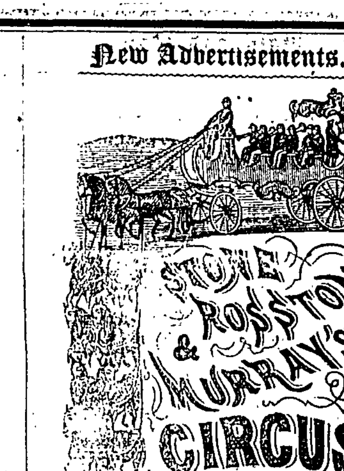

The Circus--Par Excellence of America!

ANNOUNCEMENT FOR THE SEASON OF 1867.

Will Exhibit at Carlisle, Monday, April 15, '67.

☞ Afternoon and Evening. ☜

Shippensburg, Saturday, April 13.
Harrisburg, Tuesday, " 16.

The Managers, determined to deserve a continuation of those high and distinguished marks of public approbation, and the liberal patronage and thorough appreciation which has been heretofore so generously lavished upon them, and being determined to keep up their reputation for providing an entertainment of unequalled excellence, which shall DEFY RIVALRY and ANNIHILATE OPPOSITION, respectfully announce that they have added to the already Gigantic Resources of their Establishment by the engagement of a BRILLIANT ARRAY OF ARTISTIC CELEBRITIES, which, for finish, abilities, expertness, variety of accomplishments and VERSATILITY OF TALENT have never been equaled, either in EUROPE OR AMERICA, and which will be united in such a way as to develop in the most demonstrative manner their PECULIAR AND MATCHLESS ABILITY, in a novel and comprehensive programme, the governing features of which will be most Thrilling Acts, the most Pleasing Feats, Classical Realizations, Artistic Tableaux, and conglomeration of Unapproachable Performances, peculiar to this Establishment, which claims to be, in all respects,

A LEGITIMATE CIRCUS,

offering for the highest delectation of an appreciative public all the best and most popular features which have given *EQUESTRIAN AND ARENIC EXHIBITIONS* so firm a hold upon the popular favor. Their's is composed of NO HYBRID ENTERTAINMENT, incongruous and incompatible elements, but a real, unique, elegant and

Thoroughly Complete Circus.

Among the prominent Artists who will grace the Arena at each performance, the space of an ordinary announcement will only permit of alluding to a few, viz: MAD'L. JENETTE, the Cosmopolitan Celebrity, whose gentle beauty, grace and daring skill, appeal to the appreciation of all who see her. MAD'L. SOPHIA SAGRINIE, a charming Equestrienne. LE JEUNE BURTE, *the Champion Bare Back and Principal Rider of the World,* standing without a rival and realizing in himself the excellencies of all others. WM. ARMSTRONG, the Great Principal Rider and Versatile Equestrian. JOHN H. MURRAY, the Prince of Gymnasts. G. P. HUTCHISON, the Acrobatic and Athletic Anomaly. DEN STONE, the Great Fun Dispenser and Genial Joker. NAT AUSTIN, he dare not be as funny as he can be, but who will prove funny enough for all who have any regard for their vest buttons. The GOLDIE BROTHERS, (three in number,) the Great SAGRINIE FAMILY, of Versatile Equestrian, and Pantaristic performance. SIGNOR FERDINAND, the "Wonder of the World."—JOHN MURRAY, the experienced, tasteful and pleasing Equestrian Director, together with such general performers as George Murray, Thomas Murray, Oscar Willis, Messrs. Drexel, Andros, Picton, Graff, Berlette, Faber, Remsen, Rosenberger, Mager, Walden, &c., forming a rare assemblage of talent.

Mr. J. H. MURRAY will introduce his equine wonder, the Trained Horse, "SPOT BEAUTY."

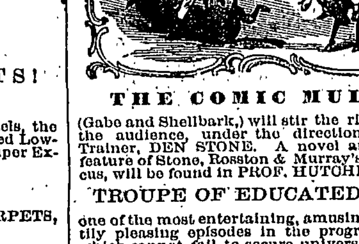

THE COMIC MULES,

(Gabe and Shellbark,) will stir the risibilities of the audience, under the directions of their Trainer, DEN STONE. A novel and peculiar feature of Stone, Rosston & Murray's Great Circus, will be found in PROF. HUTCHISON'S

TROUPE OF EDUCATED DOGS,

one of the most entertaining, amusing and prettily pleasing episodes in the programme, and which cannot fail to secure universal approbation, both among the young and old, of THESE CANINE WONDERS.

☞ The Triumphal Entree Procession of Stone, Rosston & Murray's Combination will be redundant with magnificent panoramic pictures, forming a grand oriental Pageant, splendid beyond conception, and of a character never before seen in America. This gorgeous cavalcade will pass through the avenues of the place which this unequaled Circus is announced to exhibit at, about 10 A. M., giving the public an excellent opportunity to view the unparalled resources of this colossal consolidation.

The Gorgeous Tableau Chariot!

Prof. O. P. PERRY'S SILVER CORNET BAND will occupy this grand Chariot, and as the imposing procession perambulates, will discourse a "concord of sweet sounds. The rare beauty of the various Carriages, Chariots and Cars of this Monster Combination is beyond description, enriched and adorned as they are by descriptive paintings of historic interest.

Admission 50 cents. Children under 10 years years old, 25 cents.

☞ Two Performances daily. Afternoon at 2 o'clock, P. M.; Evening at 7 P. M.

KEELER & KEYES,
Business Agents.

April 4, 1867-2t

GRAND

FREE EXHIBITION

OF THE

Gymnastic Miracle

OF

ÆRONAUTIC-OSCILLATION!

OR,

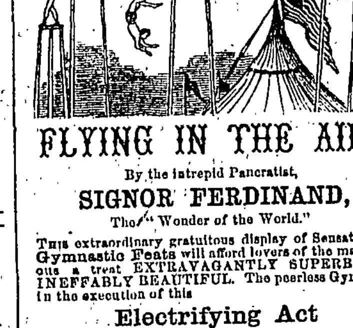

FLYING IN THE AIR!

By the intrepid Pancratist,

SIGNOR FERDINAND,

The "Wonder of the World."

This extraordinary gratuitous display of Sensational Gymnastic Feats will afford lovers of the marvelous a treat EXTRAVAGANTLY SUPERB and INEFFABLY BEAUTIFUL. The peerless Gymnast in the execution of this

Electrifying Act

Has attained the highest sublimities of his vocation, and his UNEXAMPLED DARING and SKILL form a Picturesque Spectacle—the most magnificent ever given to the human eye to contemplate.

☞ Messrs. STONE & ROSSTON designed this remarkable Free Exhibition of Ærial Flights for a GRAND FEATURE of their Interior Entertainments; but the erection of the pillars and platform occupied so much valuable time, and required so great a space, that it was found very inconvenient and quite impossible to give it to their patrons without a long interruption of the brilliant Arenic Performances, and notwithstanding the enormous expense attending the production of this Gymnastic Marvel, Messrs. STONE & ROSSTON prefer to present it as a FREE OFFERING, rather than the Public should be deprived of witnessing the most gigantic and absolutely startling demonstrations of physical vigor and agility ever displayed by man.

☞ The exciting nature of these prodigious and novel Flights absorbed the attention and amazed the inhabitants of the principal cities of Europe, and the Press of that country teemed with laudatory eulogiums of the unequaled feats accomplished by Sig. F

This splendid GRATUITOUS EXHIBITION will be given adjacent to the

STONE & ROSSTON CIRCUS PAVILION,

At One o'clock, P. M.

Upon a huge Platform placed on elevated pillars, enabling every spectator to obtain a complete view of this triumph of modern gymnastics. The Public can gain only a very faint idea from the various Pictorial Scenes of this stupendous display of its immense attractiveness and hazardous nature. It is the culminating glory of Pancratic Art and the grandest success of progressive talent known in history, yielding a distinction subordinate to no event recorded in the annals of Popular Amusements.

SPECIAL NOTICE.—Ladies and persons naturally nervous and timid, entertaining fears of accident to the fearless Pancratist, are respectfully informed, that in case SIG. FERDINAND should fall from his giddy eminence, novel arrangements are made by the use of india-rubber mattresses and springs in the platform to save him from serious injury. But he generally succeeds, with a polished grace and lustrous skill that ignores all peril, in achieving results undeniably amazing, causing the fascinated populace to applaud with enthusiastic frenzy and colossal shouts of admiration, so intensely captivating are the singular and majestic performances of

The Champion of Athletes.

New Advertisements.

FINANCIAL STATEMENT OF the Borough of Carlisle, for the year 1866-7.
JACOB RHEEM, *Treasurer.*

DR.

To amount of Tax received from A. Kerr, Sr., Collector, 1865	$811 62
To amount received from markets, &c.	962 12
To amount received from Exhibition license	59 00
To amount of Tax duplicate for 1866	5,326 62
Total Receipts	$7,159 36
To amount of Checks over paid by Treasurer	2,456 10
Total	$9,615 46

CR.

By amount paid Coupons on Bonds	$1,080 00
By Interest paid on Bonds, old series	1,215 00
By Interest paid on Judgment, Mrs. Warden	30 00
By amount of Tax refunded to J. C. Bucher	15 00
By amount of State tax on bonds	101 65
Paid Carlisle Gas and Water Co.	1,011 09
Paid Empire Hook and Ladder Co.	134 00
Paid Wm. Fennicle work for St. Commissioners	7 60
Paid G. B. Hoffman for brooms	1 00
Paid E. Steel winding clock	15 00
Paid Bratton & Kennedy printing	20 00
Paid P. Madden work on streets and wages of hands	73 50
Paid A. Martin serving notices	1 40
Paid J. Early election expenses	10 00
Paid A. Kerr, election expenses	10 00
Paid Mathew Neely and others shovelling snow	1 50
Paid D. Smith qualifying officers	2 75
Paid James Widner serving notices	1 00
Paid A. J. Reighter repairing Market House and opening plugs	26 25
Paid R. D. Wood & Co. Gas and Water fixtures	28 13
Paid A. Rhinehart street Commissioner and wages of hands, &c.	1,450 00
Paid S. D. Hampton services as clerk	125 00
Paid R. McCartney salary as High Constable	400 00
Paid Jacob Rheem salary as Treasurer	126 80
Paid A. W. Walker salary in full	36 00
Paid Jas. Hackett salary in full	120 00
Paid A. Rhinehart salary in full	40 00
Paid A. S. Lyne, salary in full	125 00
Paid A. S. Lyne, sundries as per bill	84 36
Paid Geo. Taylor salary in full and bills	20 00
Paid Jas. Armstrong making duplicate 1866	20 00
Paid A. T. Deemer painting lamps	27 20
Paid Jas. Garland bill	19 87
Paid A. K. Rheem printing	130 00
Paid Wm. Barnitz brick	7 85
Paid Geo. Weise freight and oiling plugs	10 52
G. Bender ploughing streets	2 50
Paid Isaac Gorgas glass in lamps	43 90
Paid Jno. Campbell telegraphing	6 85
Paid L. Heckendorn cleaning graveyard	15 00
Paid Sam'l Wetzel, Sr., sundries	21 18
Paid Lynch & Foote repairs to plugs	89 83
Paid Campbell & Henwood sundries	75 45
Paid Henry Hughs salary in full	90 00
Paid P. B. Myers Gate, irons &c.	14 87
Paid Beetem Bros. Coal at Market House	15 05
Paid L. & J. Myers capping Grave-yard wall	398 60
Paid Joseph Jumph on contract	150 00
Paid Good Will Hose Co., appropriations	531 00
Paid Root & Case repairing Boro' scales	41 81
Paid A. Rhinehart stone &c.	58 50
Paid B. F. Atkinson repairing tools	3 25
Paid Delancy & Shrom plank &c.	38 87
Paid Henry Saxton hardware	73 53
Paid Jno. Taylor painting grave-yard wall	12 00
Paid Simon Smith blacksmithing	3 50
Paid Geo. R. Foote repairing plugs	40 90
Paid Peter Spahr sundries	23 50
Paid Chas. Fleager handles	6 30
Paid Geo. Lindemood blacksmithing	10 43
Paid Cumberland Fire Co., annual appropriation	31 00
Paid Martin, Natcher & Baird regulating	13 00
Paid Henry Myers numbering streets	31 00
Paid R. McCartney, Jr., numbering streets	34 00
Paid extra Police service	191 55
Paid F. Gardner & Co., planing plank	39 09
Paid Union Fire Co., appropriation	34 00
Total	$8,702 53
By exonerations tax duplicate 1866	172 53
Outstanding taxes for 1866	740 40
Total expenditures	$9,615 46

Statement of Jacob Rheem, Treasurer of the Boro' of Carlisle, of the Bounty account for Council year 1866-7.

DR.

To amount rec'd from former Treasurer	$1,199 89
To amount rec'd from A. Kerr, collector 1865	1,951 09
To amount rec'd from Sam'l Wetzel, Sr., 1866	8,923 74
Total receipts for bounty purposes	$12,074 72

CR.

By payment of bonds maturing January 1st, 1867	$3,400 00
By payment of Coupons on bonds	1,395 00
By payment of Interest Carlisle Deposit Bank	678 55
Bounty notes redeemed at C. D. B.	2,000 00
Int. on Bounty notes redeemed	310 87
Bounty funds used for Boro' purposes 1866	2,156 10
Bounty funds used for Boro' purposes 1865	677 43
Percentage of Treas. at ½ per cent.	51 82
Total	$10,969 27
Bal. in hands of Treasurer	$1,105 45

Financial Statement of Bounty Funds of Borough of Carlisle.

To amount of Bonds Payable January 1st 1868	$3,000 00
To amount of Bonds Payable January 1st 1869	3,000 00
To amount of Bonds Payable January 1st 1870	3,000 00
To amount of Bonds Payable January 1st 1871	3,000 00
To amount of Bonds Payable January 1st 1872	3,000 00
To amount of Bonds Payable January 1st 1873	3,000 00
To amount of Bonds Payable January 1st 1874	3,000 00
To amount of Bonds Payable January 1st 1875	3,300 00
Due Carlisle Deposit Bank for Bounty purposes	9,000 00
Total indebtedness for Bounty purposes	$33,800 00

We the auditors of the Boro' of Carlisle after examination find the foregoing statement of Boro' and Bounty funds correct.

R. D. CAMERON, } *Auditors.*
E. D. QUIGLEY, }

IMPORTANT TO FARMERS AND OTHERS.

Will be offered at Public Sale, at the Hotel of J. P. Miller, (Black Horse) in the city of Harrisburg,

On SATURDAY, APRIL 6th, 1867,

a large lot of complete and as good as new,

HEAVY AND LIGHT ARMY HARNESS,

together with a large lot of *Bridles, Leather Neck and Head Halters, Hames, Collars, &c.;* also,

TWO GOOD FARM WAGONS,

one Army BLACKSMITH'S FORGE, and other articles. Terms made known at sale.
Apr. 14, 1867-1t

COPARTNERSHIP NOTICE. — Notice is hereby given that the undersigned have this day entered into copartnership in the Grocery and Provision business, in the Borough of Carlisle, under the name and style of Washmood & Brother.

ANDREW WASHMOOD.
W. G. WASHMOOD.

April 4, 1867—3t

NOTICE.—Notice is hereby given that letters Testamentary on the estate of Ludwig Weinard, late of the Borough of Carlisle, dec'd., have been granted to the undersigned, residing in said borough. All persons indebted to said estate are requested to make payment immediately, and those having claims against said estate, will also present them for settlement.

JOHN F. STEEL,
Executor.

April 4, 1867—6t

RHEEM'S HALL!! TWO NIGHTS ONLY!!!

FRIDAY & SATURDAY, APRIL 5th & 6th.

Family Matinee, on Saturday Afternoon, at 2 o'clock.

ELLINGER & FOOTE'S
GRAND COMBINATION!

THE MOST ATTRACTINE AMUSEMENT TRAVELING!!

THE THREE SMALLEST HUMAN BEINGS IN EXISTENCE!!!

COMMODORE FOOTE,

The Smallest Man in the World; the Wonderful little Comedian, Actor and Dancer.

MISS ELIZA NESTELLE,

(The Fairy Queen,) the beautiful little Poetical Reader and Danseuse.

WM. B. HARRISON,

The Celebrated Comic Vocalist and Extemporaneous Poet.

Prof. G. H. BROOKS

The Blind Pianist and Solo Violinist.

MASTER ZACK, the Musical Prodigy; MASTER WILLIE, the Youthful Prodigy.

Doors open at 7 o'clock. Commence at 8.
Admission, 50 cents. Children under 12, 25 cts.
To Matinee, 30 cents. Children 15 cents.

P. A. CLARK,
Agent.

March 28, 1867—2t*

BARGAINS! BARGAINS!!

SELLING OFF AT COST

AND NO MISTAKE!

I am selling off my entire stock of Dry Goods AT COST, consisting of French, Plaid and Plain Poplins, all wool Repps, French and English Merinoes of the most beautiful colors, all wool and American Delaines, Cashmeres, Black and Colored Alpaccas,

LADIES' CLOAKING AND SHAWLS,

Shirting and other Flannels, Canton Flannels, Checks, Ginghams, Tickings, Table Linen, Ladies' Vests and Under Ware of every description, with a large assortment of Misses and Infants Merino under Vests of every size, Calicoes, Muslins, Balmoral Hoop Skirts, &c., &c.

Also, a large assortment of Gentlemen's Wear,

Cloths,
Cassimeres,
Sattinets,
Jeans,
Shirting,
Flannels,
&c., &c.,

all of which must be sold *at cost* until the entire stock is sold. My goods have all been bought—some at the lowest auction prices, the remainder at the lowest wholesale prices at the New York and Philadelphia markets.

WM. A. MILES,

North Hanover Street, next door to Miller & Bowers' (formerly John P. Lyon's) Hardware Store. Remember the number—32 North Hanover; Sign of the Yellow Fannel,
Nov. 22, 1866.

List of Dealers.

LIST OF DEALERS in Goods, Wares and Merchandise, also Brewers, Distillers, Lumbermen, Eating Houses, &c., within the County of Cumberland, as appraised and assessed by J. J. Crawford, Mercantile Appraiser, in accordance with the several acts of Assembly as follows, to wit:

CARLISLE.

		Class.	License.
J. G. H. Ring,	dry goods,	14	$7 00
C. Ogilby,	do	11	15 00
A. Bentz,	do	10	20 00
A. L. Reeser,	do	13	10 00
W. A. Miles,	do	14	7 00
W. C. Sawyer & Co.,	do	9	25 00
L. T. Greenfield,	do	11	15 00
Leidich & Miller,	do	9	25 00
S. C. Brown,	do	12	12 50
John Faller,	groceries,	14	7 00
C. L. Halbert,	do	10	20 00
C. Liszman,	do	14	7 00
John Harder,	do	14	7 00
Wm. Bentz,	do	12	12 50
Jacob Sener,	do	14	7 00
J. D. Meck,	do	14	7 00
W. H. Harn,	do	14	7 00
David Ott,	do	14	7 00
Daniel Shoemaker,	do	14	7 00
John Spangler,	do	14	7 00
Wm. Blair & Son,	do	9	30 00
Keeney & Masonheimer,	do	14	7 00
G. B. Hoffman,	do	14	7 00
Cameron & Bro.,	do	14	7 00
Washmood & Bro.,	do	11	14 00
J. A. Wetzel,	do	14	7 00
Stock & Brubaker,	do	14	7 00
W. H. Smith,	do	14	7 00
Robert Allison,	do	14	7 00
H. Pohley,	do	10	20 00
John Martin,	do	14	7 00
J. & D. Rhoads,	produce,	14	7 00
Lee & Bro.,	do	11	15 00
Beetem & Bro.,	do	11	15 00
J. H. Bosler & Bro.,	do	11	15 00
R. C. Woodward,	do	9	25 00
Jeremiah Givler,	do	11	15 00
S. M. Hoover,	lumber & coal,	14	7 00
A. H. Blair,	do	11	15 80
Delancey & Shrom,	do	11	15 00
A. J. Wetzel,	flour and feed store,	14	7 00
H. A. Rhoads,	furniture,	14	7 00
A. B. Ewing,	do	14	7 00
John Lizman,	do	14	7 00
C. Shapley,	do	14	7 00
David Sipe,	do	14	7 00
N. Hantch,	merchant tailor,	14	7 00
James Eakins,	do	14	7 00
John Dorner,	do	14	7 00
J. Smiley,	do	12	12 50
E. B. Leonard, Jr.,	do	13	10 00
E. Goldsmith,	do	14	7 00
L. Livingston,	do	12	12 50
H. S. Ritter,	do	14	7 00
A. M. Piper,	books,	14	7 00
J. Loudon,	do	14	7 00
Geo. Yocum,	confectionary,	14	7 00
J. H. Rheem,	do	14	7 00
Mrs. S. A. Kieffer,	do	14	7 00
R. Hughes,	do	14	7 00
Mrs. Sophia Simon,	notions,	14	7 00
C. Inhoff,	do	14	7 00
W. R. Halbert,	do	14	7 00
Mrs. Neff,	fancy goods,	14	7 00
Mrs. Mary Brown,	do	14	7 00
John Hutton,	do	11	7 00
Mrs. S. A. Hutton,	do	14	7 00
W. C. Divin,	boots and shoes,	14	7 00
D. Storrett,	do	11	7 00
B. Plank,	do	11	7 00
Wm. M. Porter,	do	14	7 00
John Irvin,	do	13	10 00
F. C. Fleming & Bro.,	do	14	7 00
Miller & Bowers,	hardware,	10	20 00
H. Saxton,	do	9	25 00
D. Rhoads,	cigars,	14	7 00
W. C. Franciscus,	do	14	7 00
J. Boas,	hats and furs,	14	7 00
J. A. Keller,	do	14	7 00
J. G. Callio,	do	14	7 00
Mrs. C. Elliott,	drugs,	13	10 00
D. Ralston,	do	12	12 50
Mrs. H. Haverstick,	do	14	7 00
Thomas Conlyn,	jewelry,	14	7 00
H. Heysinger,	do	14	7 00
F. C. Kramer,	do	14	7 00
Mrs. E. Williams,	millinery,	14	7 00
Miss E. Stahl,	do	14	7 00
Samuel Ensminger,	robes,	14	7 00
Wm. Clepper,	do	14	7 00
Wm. Railing,	leather dealer,	14	7 00
Geo. Ensminger,	do	14	7 00
F. Gardner,	do	14	7 00
Wm. Fridley,	stoves,	14	7 00
Rinesmith & Rupp,	do	14	7 00
Walker & Claudy,	do	14	7 00
J. McGonegal,	do	14	7 00
Wm. Sellers,	baker,	14	7 00
Samuel Goodyear,	do	14	7 00
Mrs. A. M. Frederick,	do	14	7 00
Peter Miller,	do	14	7 00
H. Harkness,	marketing,	14	7 00
C. A. Smith,	do	14	7 00
Allison & Keeney,	do	14	7 00
Wm. Sponsler,	do	14	7 00
Wm. Brought,	do	14	7 00
Wm. Chenoweth,	do	14	7 00
Wm. Askew,	do	14	7 00
John Lesher,	photographer,	14	7 00
Mrs. R. Smith,	do	14	7 00

MECHANICSBURG.

		Class.	License.
P. A. Brough & Bro.,	dry goods,	11	15 00
Brindle & Nieswinger,	do	9	25 00
Humfort & Battoaff,	do	11	15 00
J. D. Rafinsbarger,	do	14	7 00
Joseph Elcock,	do	14	7 00
J. B. Hurst & Son,	do	10	20 00
L. W. Abrams,	clothing,	14	7 00
L. D. Keefer,	merchant tailor,	14	7 00
Johnston & Son,	produce,	9	25 00
T. B. Bryson,	do	9	25 00
Miller & Garet,	do	11	15 00
Stimower & Fry,	do	13	10 00
Zacharias & Stayman,	do	11	15 00
John Rupp,	furniture,	14	7 00
Mark & Diehl,	do	14	7 00
J. Hall,	do	14	7 00
Titzel & Bro.,	groceries,	12	12 50
West & Rockafellow,	do	14	7 00
Hoffman & Cralm,	do	12	12 50
I. Flohr,	do	14	7 00
J. Eminger,	do	13	10 00
Kaufman & Griffith,	do	14	7 00
Wm. Woods,	books,	14	7 00
Levi Rigel,	boots and shoes,	14	7 00
J. H. Keller,	do	14	7 00
D. G. Singer,	do	14	7 00
C. Kelms,	do	14	7 00
Bowman & Bro.,	do	14	7 00
Swartz & Shapley,	jewelry,	14	7 00
Leidich & Mathews,	stoves,	14	7 00
Wilson & Son,	do	14	7 00
Jacob Dorsheimer,	cigars,	14	7 00
J. B. Palmer,	do	14	7 00
Ira Day,	drugs,	14	7 00
Houck & Eberly,	do	14	7 00
J. B. Herring,	do	14	7 00
H. F. Geyer,	do	14	7 00
Boyer & Eberly,	hardware,	10	20 00
Bobb & Kimmel,	do	11	15 00
G. W. Lochman,	photographer,	14	7 00
Andrew Myers,	do	11	15 00
Eberly & Son,	lumber,	14	7 00
Joseph Milleisen,	do	14	7 00
Alpheus Dale,	confectionary,	14	7 00
John Zigler,	do	14	7 00
J. J. Smith,	do	14	7 00
J. Meloy,	do	14	7 00
John Gross,	marketing,	14	7 00
Devenney & Battoff,	do	14	7 00
F. Marshall & Bro.,	do	14	7 00

SHIPPENSBURG.

		Class.	License.
Stevick & McPherson,	dry goods,	11	15 00
J. & J. B. Reddig,	do	10	20 00
Stewart & Cox,	do	11	15 00
Heck, Son & Siders,	do	13	10 00
Robt. Snodgrass,	do	12	12 50
Geo. Duke,	groceries,	14	7 00
Forney & Kimmel,	do	14	7 00
S. C. Holler,	do	14	7 00
W. H. Holler,	do	14	7 00
S. Myers,	do	14	7 00
John Stumbaugh,	do	14	7 00
Willis & Johnston,	do	14	7 00
J. R. Pague,	do	14	7 00
G. N. Greason,	do	14	7 00
Wm. Clark,	do	14	7 00
C. Fosnaught, agt.,	do	14	7 00
J. C. Altick,	drugs,	14	7 00
E. Artz,	do	14	7 00
B. K. Keller,	do	14	7 00
W. G. Croft,	boots and shoes,	14	7 00
P. S. Artz,	do	14	7 00
James Kelso,	do	14	7 00
G. B. Cole,	do	14	7 00
Forney & McPherson,	hardware,	11	15 00
Grabill & Holler,	do	13	10 00
Landis & Son,	jewelry,	14	7 00
Shearer & Blair,	merchant tailor,	13	10 00
J. M. Smiley,	do	14	7 00
John Bridges,	do	14	7 00
Mrs. M. Davis,	millinery,	14	7 00
David Criswell,	furniture,	14	7 00
H. J. Duke & Bro.,	do	14	7 00
J. B. Snody,	do	14	7 00
Long & Glsn,	produce	11	15 00
Ruby & Co.,	do	10	20 00
A. Seirer & Son,	do	13	10 00
Criswell & Morrow,	do	13	10 00
T. P. Blair,	do	11	15 00
J. A. Wolf,	stoves,	14	7 00
J. M. Hykes,	do	14	7 00
B. F. Snody,	photographer,	14	7 00
L. S. Baker,	do	14	7 00
Henry Myers,	marketing,	14	7 00

NEW CUMBERLAND.

		Class.	License.
T. Willet,	dry goods,	11	15 00
J. G. Miller,	do	14	7 00
Harmon Long,	do	14	7 00
Lee & Eberly,	lumber,	10	20 00
Musser & Coover,	do	9	25 00
Valentine & Feeman,	do	14	7 00
Charles Oyster,	do	14	7 00

NEWBURG.

		Class.	License.
Eisenhower & Hale,	dry goods,	14	7 00
Stevick & Swigert,	do	11	15 00
Elliott & Barr,	do	11	15 00
D. McCoy,	boots and shoes,	14	7 00
C. Stevick,	furniture,	14	7 00
Jeremiah Bricker,	marketing,	14	7 00
David Hoover,	do	14	7 00

SOUTHAMPTON TOWNSHIP.

		Class.	License.
Wm. Clever,	dry goods,	14	7 00
J. & C. Wadesmith,	do	14	7 00
Geo. Clever,	do	14	7 00
L. Strohm,	do	12	12 50
J. Shook & Bro.,	do	14	7 00
Wm. Hock,	marketing,	14	7 00

PENN TOWNSHIP.

		Class.	License.
Earnest & Co.,	dry goods,	14	7 00
Geo. Russel,	do	14	7 00
Wm. Russel,	do	14	7 00
Samuel Long,	do	14	7 00

DICKINSON TOWNSHIP.

		Class.	License.
Samuel Wolf,	dry goods,	14	7 00
J. F. Lower,	do	13	10 00
T. J. Roush,	marketing,	14	7 00
Henry Warner,	do	14	7 00

NEWTON TOWNSHIP.

		Class.	License.
Newcomer & Co.,	dry goods,	13	10 00
S. Miller & Son,	do	14	7 00
Clever & Earnest,	do	13	10 00
John Minich,	do	14	7 00
Cope & Smith,	do	13	10 00
Heberlig & Son,	groceries,	14	7 00
John Graham,	do	13	10 00
Samuel Mutch,	boots and shoes,	14	7 00
H. Snyder,	produce,	10	20 00
J. & J. B. Hursh,	do	9	25 00
Hursh & Bro.,	do	13	10 00
Manning & Bro.,	do	13	10 00
Fosnaught & Co.,	marketing,	14	7 00
W. M. Goodhart,	do	14	7 00
Wm. Bishop,	do	14	7 00
Peter Hess,	do	14	7 00
Jacob Beetom,	do	14	7 00
C. Harn,	do	14	7 00
Jacob Wagoner,	do	14	7 00
Wm. Vinard,	do	14	7 00

MIDDLESEX TOWNSHIP.

		Class.	License.
J. C. Gill,	groceries,	14	7 00

SOUTH MIDDLETON TOWNSHIP.

		Class.	License.
O. Hara & Williamson,	dry goods,	13	10 00
Webbert & Derland,	do	12	15 00
S. M. Diven,	do	12	12 50
C. Harmon,	do	13	10 00
Samuel Wolf,	do	14	7 00
C. Rupp,	furniture,	14	7 00
Mrs. E. Hartzel,	confectionary,	14	7 00
Philip Clepper,	do	14	7 00
John Heckman,	do	14	7 00
Geo. Geesaman,	flour and feed,	14	7 00

MONROE TOWNSHIP.

		Class.	License.
Geo. Brindle,	dry goods,	11	15 00
Nisely & Kaufman,	do	12	12 50
D. S. Diven,	drugs,	14	7 00
Samuel Plank,	produce,	14	7 00
Henry Spahr,	do	14	7 00

List of Dealers.

EAST PENNSBOROUGH TOWNSHIP.

		Class.	License.
John Glesner,	dry goods,	14	7 00
W. O. Banks,	do	14	7 00
D. Deniinger,	do	14	7 00
J. Longenecker,	groceries,	14	7 00
Samuel Hummel,	do	13	10 00
H. Brooks & Son,	do	14	7 00
Irvin Mahon,	produce,	13	10 00
May & Co.,	do	13	10 00
A. Ebner,	confectionary,	14	7 00
B. Eslinger,	lumber,	14	7 00
S. Rinard,	do	14	7 00
N. Hood,	stoves,	14	7 00
David Brown,	marketing,	14	7 00

UPPER ALLEN TOWNSHIP.

		Class.	License.
J. S. Wolf,	dry goods,	14	7 00
J. H. Goswiler,	do	12	12 50
John Swartz,	merchant tailor,	14	7 00
Henry Kline,	marketing,	14	7 00

LOWER ALLEN TOWNSHIP.

		Class.	License.
Fetting & Grove,	dry goods,	14	7 00
E. Good & Bro.,	do	14	7 00
A. H. Gardner,	do	14	7 00
A. Brower,	do	12	12 50
C. Scherich,	drugs,	14	7 00
J. P. Young,	marketing,	14	7 00
Wm. Crall,	do	14	7 00

HAMPDEN TOWNSHIP.

		Class.	License.
E. W. & G. Wise,	dry goods,	13	10 00
Daniel Rupp,	do	13	10 00
J. H. McMurray,	do	14	7 00
D. P. Lightner,	do	14	7 00
Samuel Ebersole,	boots and shoes,	14	7 00
Daniel Rupp,	produce,	14	7 00
C. Templin,	furniture,	14	7 00
G. J. Detrick,	stoves,	14	7 00
Geo. Duey,	marketing,	14	7 00

FRANKFORD TOWNSHIP.

		Class.	License.
Alexander & Bro.,	dry goods,	14	7 00

MIFFLIN TOWNSHIP.

		Class.	License.
J. M. Wagonor,	groceries,	14	7 00

SILVER SPRING TOWNSHIP.

		Class.	License.
Orris & Lamb,	dry goods,	14	7 00
W. H. Eckels,	do	12	12 50
Newcomer & Burkhart,	do	14	7 00
J. B. Naus,	do	14	7 00
J. H. Swiler,	do	14	7 00
G. W. Leidig,	do	14	7 00
J. B. Leidig,	produce,	13	10 00
J. S. Riger,	confectionary,	14	7 00
F. Breckmaker,	marketing,	14	7 00

WEST PENNSBOROUGH TOWNSHIP.

		Class.	License.
J. G. Weaver,	dry goods,	13	10 00
G. M. Rouser,	do	14	7 00
Robt. McKnight,	do	14	7 00
Jacob Hanshew,	do	14	7 00
L. J. Shambaugh,	produce,	13	10 00
W. B. Brandon,	do	13	10 00
J. S. Carothers,	do	12	12 50
D. R. Burkholder,	merchant tailor,	14	7 00
J. Watson,	dealer,	14	7 00

NEWVILLE.

		Class.	License.
Klink & Bushey,	dry goods,	11	15 00
T. McCandlish & Son,	do	11	15 00
Stough & Elliott,	do	10	20 00
E. James & Bro.,	do	9	25 00
G. W. Wild,	drugs,	14	7 00
Mrs. M. Reed,	do	14	7 00
J. H. Miller,	do	14	7 00
Randel & Son,	merchant tailor,	14	7 00
Dougherty & Brewster,	do	14	7 00
S. E. Kelso,	groceries,	13	10 00
Wm. Miller,	do	14	7 00
S. M. Gnauser & Son,	do	13	10 00
G. W. Mull,	stoves,	14	7 00
James Kennedy, Jr.,	do	14	7 00
Joseph Laughlin,	flour and feed,	14	7 00
W. J. McCulloch,	do	14	7 00
J. J. Crawford,	confectionary,	14	7 00
Kunkle & McCandlish,	hardware,	11	20 00
Stough & Mateer,	do	12	12 50
John Bricker,	furniture,	14	7 00
Woodburn & Shulenbarger,	do	14	7 00
Hays & Bro.,	pottery,	14	7 00
Irwin Mateer,	boots and shoes,	14	7 00
John Hard,	marketing,	14	7 00
Wm. Vinard,	do	14	7 00
L. V. B. Soper,	jewelry,	14	7 00

DISTILLERS AND BREWERS.

		Class.	License.
J. W. Wheeler,	Newton twp.	9	25 00
Ahl & Snyder,	do	9	25 00
Wm. Alexander,	Carlisle,	9	25 00
Jacob Gebhard,	do	9	25 00

EATING HOUSES.

		Class.	License.
Mrs. Mary Maloy,	Mechanicsburg,	8	5 00
Joseph Gardner,	Carlisle,	8	5 00
Wm. Walker,	do	8	5 00
Mrs. Ellen Peters,	do	8	5 00
David Finkey,	Newton twp.	8	5 00
E. W. Fostnaugh,	do	8	5 00
S. R. Grove,	do	8	5 00

BILLIARD SALOON.

		Class.	License.
Jacob Hipple,	Mechanicsburg,		40 00

Appeals will be held at the Court House, in Carlisle, on the 2d, 9th, 16th, and 23d days of April next, at which time all persons aggrieved will be heard.

J. J. CRAWFORD,
Mercantile Appraiser.

March 28, 1867—4t

Dry Goods.

NEW SPRING STYLES!

DRY GOODS! DRY GOODS!!

A. W. BENTZ.

Owing to my former success, I have been obliged to receive from the Eastern Cities another extensive invoice of

CHOICE GOODS AND CARPETS.

Special care has been taken in the selection of them, which will convince all who give them a thorough examination. I have received a large stock of

GINGHAMS AND SPRING PRINTS,

DeLaines, Silk Check Challies and Poplins, Corded Malange, Mohairs, &c. Ladies' Cloaking Cloth, Black and White Material for Shirts, White Home Made Flannels,

CHECKS, TICKINGS,

Single and Double Width Sheetings, Marsailles Counterpanes and Honey Comb Quilts, Hosiery and Notions of all kinds, Umbrellas, all prices.

CARPETS! CARPETS!!

Great attention and care has been bestowed to this department of my business. I have purchased all grades of Ingrain Carpets, Three-Ply, Cottage, Twilled, Venetian, &c.

MATTINGS,

Floor and Window Oil Cloths, Looking Glasses and

WINDOW SHADES.

After making a thorough investigation no one will leave without making a purchase, as they will be a great temptation to all housekeepers.

A. W. BENTZ,
No. 27 South Hanover Street.

March 28, 1867.

BARGAINS! BARGAINS!!

AT NO. 18.

GREAT REDUCTION IN PRICES!

WHAT EVERYBODY WANTS

AT

S. C. BROWN'S

NEW DRY GOODS STORE!

GOODS ARE REDUCED FROM 10 to 20 per Cent.

In consideration of the great decline, the undersigned is now offering the greatest inducements offered in the county.

He is selling best Prints at 20 cts.,
Best 1 yd. wide Bro. Muslin at 24 cts.,
1½ yd. best Cot. Table Diaper at 62 cts.,
1 yd. best Tick at 65 cts.

DRESS GOODS!

American Delaines at 30 cts.,
Lustres,
Alpaccas all colors,
Cobergs all col's. 3 to 6 quars. wide,
Wool Delaines 3 to 5 quarters wide, from 60 to $1 00,
38 inch French Merinoes, best makes $1 25.

MEN'S WEAR! MEN'S WEAR!!

Broadcloths, very cheap,
All Wool Cassimeres from $1 00 upwards,
Sattinets, Jeans, &c., &c.
A full line of
Notions,
Hosiery,
Gloves,
Zephyr Hoods,
Shawls,
&c., &c.

Call and see for yourselves. Remember the place,

S. C. BROWN,
No. 18 West Main St., Carlisle.

Nov. 29, 1866.

NEW STORE!
NEW GOODS!

R I N G ' S

NEW DRY GOODS STORE,

MAIN STREET,

Opposite the Mansion House,

Next door to the Post Office.

Having rented the Store formerly occupied by Mr. Wm. A. Miles, the undersigned invites the attention of the ladies of Carlisle and its vicinity to his WELL SELECTED STOCK of

DRY GOODS,
DRESS TRIMMINGS,
AND NOTIONS,

Just received from the Eastern Cities.

By strict attention to business, and a careful study of the wants and tastes of his customers, he hopes to obtain a share of the public patronage.

J. G. H. RING.

☞ Special attention given to DRESS TRIMMINGS.
Nov. 8, 1866—1y

BUGGY FOR SALE.—A good shifting-top Buggy for sale. It is as good as new, and will be sold at a bargain. Inquire at Henry Saxton's hardware store.
March 14, 1867—2t

Dry Goods.

GREAT EXCITEMENT

IN AUCTION HOUSES!

A LARGE LOT OF

CHEAP GOODS!

TREMENDOUS EXCITEMENT OVER

MUSLINS,
CALICOES,
& DRESS GOODS.

HIGH PRICES CRUSHED

AND THE BIG PROFIT SYSTEM

EXPOSED!

GREENFIELD,

NO. 4,

EAST MAIN STREET,

Has just returned from New York and Philadelphia, and is now opening one of the largest, cheapest and best selected

STOCK OF DRY GOODS

ever brought to this market. Look and carefully examine his prices, and while doing so compare them with other merchants. Large lot of

TIP TOP CALICOES, MADDER COLORS,

at only 12½ cts., sold before at 16 cts.

One Case SUPERIOR PRINTS, at only 15 cts.,

sold formerly at 18¾ cts.

Two Cases of all the best Makes and Brands and

Choice Styles, at 18¾ cts.

BLEACHED MUSLINS,

of a good quality only 12½ cts. per yard.

BLEACHED MUSLINS,	yd.	wide,	at	only	15	cts.	
"	"	"	"	"	"	20	"
"	"	"	"	"	"	22	"
"	"	"	"	"	"	25	"

These Bleached Muslins are of the most popular brands, and only want to be examined before purchasing elsewhere.

STACKS OF BROWN MUSLINS,

at 12½, 15, 18¾, and 20 and 24 cts. for the best yard wide and very heavy. These prices are from 15 to 20 per cent. lower than they were sold for two weeks ago. Also, the largest and finest stock of

Ginghams,
Tickings,
Checks,
Shirting Stripes,
Drillings,
Table Cottons,

Pillow Case Muslin, Sheeting Muslin of all widths, ever brought to this market and will all be sold at equally reduced prices as my goods. I have also made it an object during this visit to the cities to purchase a very fine and large assortment of the most desirable Brands of

MOURNING AND SHIRTING PRINTS,

which I will sell at only 18¾ cts.

SILKS!

In addition to my well selected stock of Domestic Goods, I have a very fine assortment of Silks and all bought and will be sold at extremely low prices. Gros. Grain and Lyons Black Silks, extra heavy for mantles and Dresses, also lower grades of Black and a large lot of Fancy and Solid Colored Silks, which I can sell at prices to suit all. My line of

ALL WOOL DELAINES

is unusually large and well selected, embracing every variety of color, which I will let go at 50 cts. per yard, this being the old price for these goods before the war.

ENGLISH, GERMAN AND FRENCH

DRESS GOODS,

of great varieties, and bought at such sacrifices that I can sell them at prices far less than the cost of importation.

WHITE GOODS,

consisting of fine and medium qualities of

Jaconet Muslin,
Nansook Plaids,
Tape Checks,
Brilliants,
Linens,
Marseilles

Quilts, Towels, Linen Diapers, Napkins, &c. I will sell at 20 per cent. cheaper than they can be purchased at any place in town.

GENTLEMEN'S & BOY'S WEAR.

I have an unusually large stock of these goods, all of desirable brands, consisting of

COTTONADES,

plain and plaid, Blue Drillings and Demins,

KENTUCKY JEANS,

at from 25 cts. per yard and upward.

A SPLENDID CASSIMERE,

all wool, at only $1,00 per yard, sold a month ago at $1,75, also, Cloths and Cassimeres from the finest to the medium qualities at prices to correspond with the large reduction in other goods.

LADIES' CLOAKINGS AND SACKINGS!

I have five different shades of Ladies Cloaking and Sacking Cloths, which I consider the *ne plus ultra* of any ever offered to the ladies of Carlisle and vicinity. My stock of

NOTIONS, HOSIERY, GLOVES,

Hose, Suspenders,
Linen Cuffs Umbrellas,
and Collars, Hoop and Balmoral Skirts, and in fact everything usually found in a well selected assortment of goods is very large, and will be sold at prices that cannot fail to please.

A FACT!

And one that should be remembered by all purchasers, is that I am always the first to bring down prices in this town. This I am able to do on account of my expenses being a great deal lighter than any other merchant in this place, and

Remember GREENFIELD for

MUSLINS,

Remember GREENFIELD for

ALPACCAS,

Remember GREENFIELD for

DRESS GOODS,

and CHEAP GOODS of all kinds, and at last remember my Sign and place of business.

GREENFIELD'S,
No. 4 East Main Street.

March 28, 1867.

Medical.

AGUA DE MAGNOLIA!

The prettiest thing, the "sweetest thing," and the most of it for the least money. It overcomes the odor of perspiration; softens and adds delicacy to the skin; is a delightful perfume; allays headache and inflammation, and is a necessary companion in the sick-room, in the nursery, and upon the toilet sideboard. It can be obtained everywhere at one dollar per bottle.
SARATOGA SPRING WATER, sold by all Druggists

S. T.—1860.—X.—The amount of Plantation Bitters sold in one year is something startling. They would fill Broadway six feet high, from the Park to 4th street. Drake's manufactory is one of the institutions of New York. It is said that Drake painted all the rocks in the Eastern States with his cabalistic "S. T.—1860.—X," and then got the old granny legislators to pass a law "preventing disfiguring the face of nature," which gives him a monopoly. We do not know how this is, but we do know the Plantation Bitters SELL as no other article ever did. They are used by all classes of the community, and are death on Dyspepsia—certain. They are very invigorating when languid and weak, and a great appetizer.
SARATOGA SPRING WATER, sold by all Druggists.

"In lifting the kettle from the fire I scalded myself very severely—one hand almost to a crisp. The torture was unbearable. * * * The Mexican Mustang Liniment relieved the pain almost immediately."
CHAS. FOSTER,
420 Broad St., Phila.

This is merely a sample of what the Mustang Liniment will do. It is invaluable in all cases of wounds, swellings, sprains, cuts, bruises, spavins, etc., either upon man or beast.

Beware of counterfeits. None is genuine unless wrapped in fine steel-plate engravings, bearing the signature of G. W. Westbrook, Chemist, and the *private* stamp of DEMAS BARNES & Co., New York.
SARATOGA SPRING WATER, sold by all Druggists

All who value a beautiful head of hair, and its preservation from premature baldness and turning gray will not fail to use Lyon's celebrated Kathairon. It makes the hair rich, soft and glossy, eradicates dandruff, and causes the hair to grow with luxuriant beauty. It is sold everywhere.
E. THOMAS LYON, Chemist, N. Y.
SARATOGA SPRING WATER, sold by all Druggists

WHAT DID IT.—A young lady, returning to her country home after a sojourn of a few months in New York, was hardly recognized by her friends. In place of a rustic, flushed face, she had a soft, ruby complexion, of almost marble smoothness; and instead of 22, she really appeared but 17. She told them plainly she used Hagan's Magnolia Balm, and would not be without it. Any lady can improve her personal appearance very much by using this article. It can be ordered of any druggist for only 50 cents.
SARATOGA SPRING WATER, sold by all Druggists.

Heimstreet's inimitable Hair Coloring has been steadily growing in favor for over twenty years. It acts upon the absorbents at the roots of the hair, and changes it to its original color by degrees. All instantaneous dyes deaden and injure the hair. Heimstreet's *is not a dye,* but is certain in its results, promotes its growth, and is a beautiful HAIR DRESSING. Price 50 cents and $1,00. Sold by all dealers.
SARATOGA SPRING WATER, sold by all Druggists.

LYON'S EXTRACT OF PURE JAMAICA GINGER—for Indigestion, Nausea, Heartburn, Sick Headache, Cholera Morbus, &c., where a warming, genial stimulant is required. Its careful preparation and entire purity make it a cheap and reliable article for culinary purposes. Sold everywhere, at 50 cents per bottle.
SARATOGA SPRING WATER, sold by all Druggists.
For sale at Haverstick and Ralston's Drug Stores, Carlisle.
July 5, 1866—eow 1y.

Hardware, Paints, &c.

HARDWARE, IRON, NAILS, &c.

AT HENRY AXTON'S

OLD AND

CHEAP HARDWARE STORE

EAST MAIN STREET,

NEXT DOOR TO THE GORMAN HOUSE.

I have just returned from the East with the largest and best selection of HARDWARE ever offered in old Cumberland, and am able to sell the following articles a little lower than elsewhere in the county. All orders attended to personally and with our usual promptness. Goods delivered to all parts of the town *free of charge.* Hammered, Rolled and English Refined Iron, Horse-Shoe Iron, Russia Sheet Iron, Burden's Horse and Mule Shoes, Norway Nail Rods, Sanderson's Cast-Steel English and American Blister Steel, Sleigh Sole Steel, Spring Steel, Carriage Springs, Carriage Axles, &c. The largest assortment of

CARRIAGE & WAGON FIXTURES

yet offered, such as

SPOKES,
HUBS,
FELLOES,
BOWS

PLAIN and FINISHED SHAFTS

SLEIGH RUNNERS, &c., &c.

5,00 BARRELS

Rosendale, Scotland and Hancock Cement, all warranted fresh. Douglas' and Cowling's

IRON AND CHAIN PUMPS.

POWDER.—A full stock of Dupont's Rock, Rifle and Duck Powder, Safety Fuse, Picks, Mattocks, Drills Crow-bars, Sledges, &c.

1,000 KEGS NAILS,

which we will sell low. Country merchants supplied at manufacturers prices.

PAINTS.—20 Tons of the following brands of White Lead and Zinc:

Whetherill's	*French Zinc,*
Liberty,	*American do.,*
Buck,	*Colored do.,*
Crystal,	*Snow White do.,*
Mansion,	*Florence do.*

COLORS of every description, Dry and in Oil in cans and tubes, also, Gold Leaf, French and German Leaf Bronze

OILS AND VARNISHES.

Linseed Oil,	Turpentine,
Sperm do.,	Coach Varnish do.,
Fish do.,	Furniture do.,
Lard do.,	White Demar do.,
Lubric do.,	Japan do.,
Neats Foot do.,	Iron & Leather do

Also, Putty, Litharge, Whiting, Glue, Shellac Rosin, Chalk, Alumn, Copperas, Borax, Madder, Logwood, &c., &c.

HENRY SAXTON.

Sept. 13, 1866.

MILLER & BOWERS,
SUCCESSORS TO
LEWIS F. LYNE,

North Hanover Street, Carlisle, Pa

Dealers in American, English and German

HARDWARE,

Cutlery,
Saddlery,
Coach Trimmings,
Shoe Findings,
Morocco and Lining Skins,
Lasts,
Boot Trees
and Shoemaker Tools

of every description. Solid and Brass Box Vices, Bellows, Files, Rasps, Horse Shoes, Horse Shoe Nails, Bar and Rolled Iron of all sizes.

HAMES AND TRACES,

Carriage Springs, Axles, Spokes, Fellows, Hubs, &c., &c. Saws of every variety, Carpenters' Tools and Building Material, Table and Pocket Cutlery, Plated Forks and Spoons, with an extensive assortment of Hardware of all kinds and of the best manufacture, which will be sold wholesale or retail at the lowest prices. We are making great improvements in our already heavy stock of goods, and invite all persons in want of Hardware of every description to give us a call and we are confident you will be well paid for your trouble.

Hoping that by strict attention to business and a disposition to please all we will be able to maintain the reputation of the old stand.

MILLER & BOWERS.

Dec. 1, 1865.

SPECIAL NOTICE.—Every person who is in the want of Boots, Shoes, Hats and Caps, &c., should call at the Sales Room of B. PLANK, and learn prices. S. W. Corner of North Hanover Street and Locust Alley, Carlisle.
Nov. 18, 1866—6m

THE MUTUAL LIFE INSURANCE COMPANY OF NEW YORK.—"The leading Life Insurance Association of this Continent."—Hon Elizur Wright, Insurance Commissioner of Mass. Cash Assets over $17,000,000. Applications solicited and blanks furnished by

SHARP WOODBURN,
Agent, Walnut Bottom.

Dec. 20, 1866—3m*

Legal Notices.

THE INCOME TAX!

ASSISTANT ASSESSOR'S OFFICE,
UNITED STATES INTERNAL REVENUE,
9th Division, 15th District, Pennsylvania.
CARLISLE, MARCH 25, 1867.

Pursuant to the Act of Congress, approved March 2d, 1867, the Income Tax for 1866, and the Special Taxes (or Licenses,) upon Trades, Professions and Occupations for the ensuing year, are to be assessed immediately.

All persons residing in the Borough of Carlisle, or in the Townships of North Middleton, South Middleton, Middlesex and Dickinson, are notified to make returns to this office, at once, of their Incomes for 1866, of their Carriages in use exceeding $300 in value, of their Gold Watches, and their Gold and Silver Plate.

☞ Applications for Special Taxes (Licenses) for the ensuing year should be made at once.

WILLIAM KENNEDY,
Assistant Assessor, 9th Div., 15th Dist. Pa.
OFFICE—No. 7 South Market Square.
March 28, 1867—3t

NOTICE.—Notice is hereby given that the following named persons have filed applications for Hotel and Liquor Licences, under the several Acts of Assembly relating thereto, in the office of the Clerk of the Court of Quarter Sessions of Cumberland county, which said applications will be presented to said Court on Monday, the 8th day of April, 1867:

HOTELS.

D. K. Lerew,	East Ward, Carlisle.
Margaret Miller,	" " "
J. B. Floyd,	" " "
John Riley,	West " "
John Early,	" " "
H. L. Burkholder,	" " "
John Hannon,	" " "
Jacob Thudium,	" " "
Joseph L. Knettle,	Dickinson township.
Jacob Switzer,	East Pennsboro' Township.
Martin Shriner,	" "
Elizabeth Clay,	" "
John Sierer,	" "
Jacob Kline,	" "
George K. Duey,	Hampden township.
John Heck,	Lower Allen Township.
John Hinkle,	" "
George Miller,	" "
Wm. Nesbit,	Middlesex township.
A. J. Morrison,	Monroe township.
Francis Lerew,	Mechanicsburg.
T. J. Kerr,	"
Geo. D. Sponsler,	"
John Thompson,	"
C. A. Hennebarger,	Newville.
Geo. Emerich,	"
Henry Hursh,	Newton Township.
C. Mellinger,	" "
J. P. Beecher,	North Middleton township.
D. S. Wilder,	New Cumberland.
Wm. C. Sharp,	Newburg.
Elias B. Oyster,	Penn township.
Martin Shoemaker,	Shippensburg.
Wm. M. Aughinbaugh,	"
J. T. Junkin,	"
John Wynkoop, Sr.,	"
Wm. Clark,	Southampton township.
John Richer,	South Middleton.
Wm. S. Mullin,	" "
Jeremiah Hannon,	" "
D. Z. Geyer,	" "
Ellen Rupley,	" "
George Duey,	Silver Spring Township.
D. Stonesifer,	" " "
Eliza Bollinger,	" " "
J. W. Leidig,	" " "
Alex. Klink,	" " "
Joshua Culp,	Upper Allen "
A. W. Zook,	" " "
Jacob Chisnell,	West Pennsboro' "
Geo. Reisner,	" " "

RETAILERS.

Henry Pohley,	East Ward Carlisle.
John Faller,	" " "
Charles P. Eckels,	" " "
B. K. Keller,	Shippensburg Borough.

SAMUEL BIXLER,
Clerk Quarter Sessions.

March 21, 1867—3t

NOTICE.—Notice is hereby given that letters Testamentary on the estate of Joseph Hoover, deceased, late of Penn township, Cumberland county, have been granted to the undersigned, residing in same place. All persons indebted to said estate are requested to make payment immediately, and those having claims will present them for settlement.

NOAH COCKLEY,
Executor.

March 7, 1867—6t*

NOTICE.—Notice is hereby given that Letters of Administration on the estate of Jane Carothers late of Dickinson township, Cumberland county, dec'd., have been granted to the undersigned, residing in North Middleton. All persons indebted to said estate are requested to make payment immediately, and those having claims against said estate will also present them for settlement.

SAMUEL W. HOLMES,
Administrator.

March 7, 1867—6t*

NOTICE.—Notice is hereby given that Letters Testamentary on the estate of Wm. Glenn, late of Dickinson township, deceased, have been issued to the undersigned, residing in same township. All persons knowing themselves indebted to the estate are requested to make payment immediately, and those having claims against said estate will also present them for settlement.

JOHN S. MUNRO,
Executor.

March 14, 1867—6t*

NOTICE.—Notice is hereby given that Letters Testamentary on the estate of Philip Spanger, late of Dickinson township, dec'd., have been issued by the Register of Cumberland county to the subscribers living in Dickinson and South Middleton townships. All persons indebted will make payment, and those having claims will present them to

SAMUEL SPANGLER,
BENJAMIN BOYER,
Executors.

March 14, 1867—6t*

PROCLAMATION.—Whereas the Hon. James H. Graham, President Judge of the several Courts of Common Pleas of the counties of Cumberland, Perry, and Juniata, and Justices of the several Courts of Oyer and Terminer and General Jail Delivery in said counties, and H. P. Blair and H. Stuart, Associate Judges of the Courts of Oyer and Terminer and Jail Delivery for the trial of all capital and other offenders, in the said county of Cumberland, by their precepts to me directed, dated the 14th day of January, A. D., 1867, have ordered the Court of Oyer and Terminer and General Jail Delivery to be holden at Carlisle, on the 2d Monday of April, 1867, (being the 8th day,) at 10 o'clock in the forenoon, to continue two weeks.

Notice is hereby given to the Coroner, Justices of the Peace, and Constables of the said county of Cumberland, that they are by the said precept commanded to be then and there in their proper persons, with their rolls, records, and inquisitions, examinations, and all other remembrances, to do those things which to their offices appertain to be done, and all those that are bound by recognizances, to prosecute against the prisoners that are or then shall be in the Jail of said county, are to be there to prosecute them as shall be just.

JOHN JACOBS,
Sheriff.

Feb. 28, 1867—tc

Photographing.

PHOTOGRAPHS!

The subscriber, after over five years of experience in his profession, begs to inform the public that he still continues his business at his old and well known location, in the building of Jacob Zug, Esq., *South-East Corner of Market Square,* over the Store of Messrs. Leidich & Miller, where he will be pleased to see his friends and patrons, and where he is fully prepared to take

PHOTOGRAPHS,
CARTES DE VISITE,
AND AMBROTYPES,

from miniature to life-like size, and to guarantee perfect satisfaction in every case. The arrangement of my Sky-Light enables me to take perfect *fac similes* in cloudy as well as in clear weather.—An experienced Lady Operator is in constant attendance at the rooms to wait on lady customers. Constantly on hand and for sale at reasonable rates, a fine assortment of

ROSE WOOD,
UNION AND
GILT FRAMES.

☞ Negatives of all Pictures taken are preserved and persons wishing duplicates of the same can have them on short notice, either by personal application or by letter. Thankful for past favors, will hope for a continuance of the public patronage.

JOHN C. LESHER.

Oct. 11, 1866—6m

POSITIVELY THE BEST!

C. L. LOCHMAN

AGAIN TRIUMPHANT!!

The FIRST PREMIUM has again been Awarded to C. L. LOCHMAN, for the BEST PHOTOGRAPHS.

His long experience in the business and his intimate knowledge of all that relates to the production of a PERFECT PICTURE, in chemistry, art and mechanism, enables him to make Photographs, unapproachable in most galleries, and all work guaranteed to give satisfaction.

FINE LARGE PHOTOGRAPHS,

Colored and Plain,

CARD PICTURES FOR ALBUMS,

old and new size,

PORCELAIN PICTURES

of exquisite finish.

Every lady should have one of these taken; they give the most charming complexion.

AMBROTYPES

in every style of cases, and all kinds of work done in a First Class Gallery. Copies made in the most perfect manner.

Negatives are registered, and duplicates can be had at any time.

The public is cordially invited to pay a visit to the gallery and examine specimens.

A large lot of FRAMES and ALBUMS for sale cheap.

Photographs made in all kinds of weather equally well.

Dec. 13, 1866

MRS. R. A. SMITH'S PHOTOGRAPHIC Gallery South-east Corner Hanover Street, and Market Square, where may be had all the different styles of Photographs, from card to life size,

IVORYTYPES, AMBROTYPES, AND MELAINOTYPES;

also Pictures on Porcelain, (something new) both Plain and Colored, and which are beautiful productions of the Photographic art. Call and see them.

Particular attention given to copying from Daguerrotypes &c.

She invites the patronage of the public.

Feb. 15 1866.

WM. B. BUTLER,

ATTORNEY AT LAW

AND

UNITED STATES CLAIM AGENT,

CARLISLE, CUMBERLAND CO., PA.

Pensions, Bounties, Back Pay, &c., promptly collected.

Applications by mail will receive due attention, and the proper blanks and instructions forwarded.

In all letters of inquiry, Please enclose postage stamp.

March 25, 1867—1f