HELMBOLD'S

GENUINE PREPARATIONS.

"HIGHLY CONSENTRATED."

COMPOUND FLUID

EXTRACT BUCHU,

A positive and Specific Remedy
For Diseases of the *BLADDER, KIDNEYS, GRAVEL* and *DROPSICAL SWELLINGS,*

This medicine increases the power of Digestion and excites the absorbitants into healthy action, by which the *WATERY CALCEROUS* dispositions, and all *UNNATURAL ENLARGEMENTS* are reduced, as well as Pain and Inflammation, and is good for *MEN, WOMEN OR CHILDREN.*

HELMBLD'S EXTRACT BUCHU,

For Weakness Arising from Excesses, Habits of Dissipation, Early Indiscretions or Abuse.

ATTENDED WITH THE FOLLOWING SYMPTOMS:

Indisposition to Exertion,	Loss of Power,
Loss of Memory,	Difficulty of Breathing,
Weak Nerves,	Trembling,
Horror of Disease	Wakefulness,
Dimness of Vision,	Pain in the Back,
Universal lassitude of the	Muscular System,
Hot Hands,	Flushing of the Body,
Dryness of the Skin,	Eruptions on the Face,

PALLID COUNTENANCE,

These symptoms, if allowed to go on, which this medicine invariably removes, soon follows Impotency, Fatuity, Epileptic Fits, *in one of which the patient may expire.*

Who can say that they are not frequently followed by those "*direful diseases*"

"INSANITY AND CONSUMPTION."

Many are aware of the cause of their suffering, *But none will confess.*

The records of the Insane Asylums and the melancholly Deaths by Consumption bear ample witness to the truth of the assertion.

THE CONSTITUTION ONCE AFFECTED WITH ORGANIC WEAKNESS,

Requires the aid of Medicine to strengthen and invigorate the system, which HELMBOLD'S EXTRACT BUCHU invariably does. A trial will convince the most skeptical.

Females! Females!

Old or Young, Single, Married or Contemplating Marriage.

In many affections peculiar to Females, the extract Buchu is unequalled by any other remedy, as in Chlorosis or Retention, Irregularity, Painfulness, or Suppression of Customary Evacuations, Ulcerated or Schirrous state of the Uterus, Leuchorrea or Whites, Sterility, and for all complaints incident to the sex, whether arising from Indiscretion, Habits of Dissipation, or in the

DECLINE OR CHANGE OF LIFE.

(See Symptoms above.)

NO FAMILY SHOULD BE WITHOUT IT.

Take no more Balsam, Mercury or unpleasant medicine or unpleasant and dangerous diseases.

HELMBOLD'S EXTRACT BUCHU,

AND

IMPROVED ROSE WASH.

CURES SECRET DISEASES

In all their Stages; At little Expenses;
Little or no change in diet; No inconveniences;

And no Exposures.

It causes a frequent desire and gives strength to Urinate, thereby Removing Obstructions, Preventing and Curing Strictures of the Urethra. Allaying Pain and Inflammation, so frequent in the class of disease and expelling all Poisonous Diseases and worn out matter.

Thousands upon thousands who have been the victims of Quacks and who have paid heavy fees to be cured in a short time, have found they were deceived, and that the "Poison" has, by the use of "*powerful astringents,*" been dried up in the system, to break out in an aggravated form, and perhaps after Marriage.

USE HELMBOLD'S EXTRACT BUCHU for all affections and diseases of the

URINARY ORGANS,

whether existing in

MALE OR FEMALE,

from whatever cause originating, no matter of

How Long Standing.

Diseases of these organs require the aid of a DIURETIC,

HELMBOLD'S EXTRACT BUCHU

Is the Great Diuretic, and it is certain to have the desired affect in diseases for which it is recommended.

Evidence of the most reliable and responsible character will accompany the medicines.

Certificates of cures, from eight to twenty years standing, with names known to sience and fame.

Price $1 Per Bottle or Six for $5

Delivered to any address, securely packed from observation.

Describe symptoms in all Communications.
Cures Guaranteed. Advise Gratis.

AFFIDAVIT:

Personally appeared before me, an Alderman of the city of Philadelphia, H. T. Helmbold, who being duly sworn doth say, that his preparations contain no narcotic, no mercury, or other injurious drugs, but are purely vegetable.

H. T. HELMBOLD.

Sworn and subscribed before me, this 23d day of November, 1854.
WM. P. HIBBARD,
Alderman, Ninth st., above Race, Phila.

Address letters for information in confidence to
H. T. HELMBOLD, Chemist.
Depot, 104 south tenth st., below Chesnut, Phila.

Beware of Counterfeits.

And Unprincipled Dealers,

Who endeavor to dispose of their own and other articles on the reputation attained by
Helmbold's Genuine Preparations,
Helmbold's Genuine Extract Buchu;
Helmbold's Genuine Extract Sarsaparilla;
Helmbold's Genuine Improved Rose-Wash;

SOLD BY

Druggists everywhere. Ask for Helmbold.—Take no other. Cut out the advertisement and send for it, and avoid imposition and exposure.
Dec. 10, 1863—7m.

CRANBERRIES.—A new lot of fine fresh Cranberries just received and for sale by
Jan. 7, '64. JOHN HYER.

Cumberland Valley Railroad.

NOTICE TO PASSENGERS.—On and after January 1st, 1864, Through Fares on the Cumberland Valley and Franklin Rail Roads will be as follows:

Hagerstown to Harrisburg,	$2 45
Morgantown,	2 40
State Line,	2 35
Greencastle,	2 10
Marion,	1 95
Chambersburg,	1 70
Scotland,	1 60
Shippensburg,	1 35
Oakville,	1 25
Newville,	1 00
Alterton,	90
Greason's,	85
Good Hope,	80
Carlisle,	65
Middlesex,	55
Kingston,	50
Mechanicsburg,	30
Shiremanstown,	25

Fares from Ticket Stations will be TEN CENTS additional when paid in the cars.

O. N. LULL, Sup't.

intendent's Office, }
hamg Dec. 22, '63. }
c. 24, '63—3t

DURYEAS' MAIZENA

TRY ONE POUND.

TRY ONE POUND.

WAS the only "Preparation for food from Indian Corn" that received a medal and mention from the Royal commissioners, the competition of all prominent manufacturers of "Corn Starch" and "Prepared Corn Flour" of this and other countries notwithstanding.

MAIZENA,

The food and luxury of the age, without a single fault. One trial will convince the most skeptical. Makes Puddings, Cakes, Custards, Blanc Mange, &c., without isinglass, with few or no eggs, at a cost astonishing the most economical. A slight addition to ordinary Wheat Four greatly improves Bread and Cake. It is also excellent for thickening sweet sauces, gravies for fish and meat, soups, &c. For Ice Cream nothing can compare with it. A little boiled in milk will produce rich cream for coffee, chocolate, tea, &c.

Put up in one pound packages, under the trade mark Maizena, with directions for use.

A most delicious article of food for children and invalids of all ages. For sale by Grocers and Druggists everywhere.

Wholesale Depot, 166 Fulton Street, New York,
WILLIAM DURYEA,
Aug 1863—6m. General Agent.

TERMS REDUCED TO OLD PRICES!

GODEY'S LADY'S BOOK

FOR 1864.

GREAT LITERARY AND PICTORIAL YEAR!

The publisher of Godey's Lady's Book, thankful to that public which has enabled him to publish a magazine for the last *thirty-four* years of a larger circulation than any in America, has made an arrangement with the most popular authoress in this country—Marion Harland, *Authoress of "Alone," "Hidden Path," "Moss Side," "Nemesis," and "Miriam,"* who will furnish stories for the Lady's Book for 1864. This alone will place the Lady's Book in a literary point of view far ahead of any other magazine. Marion Harland writes for no other magazine. Our other favorite writers will all continue to furnish articles throughout the year.

The Best Lady's Magazine in the World, and the Cheapest.

The literature is of that kind that can be read aloud in the family circle, and the clergy in immense numbers are subscribers for the Book. The Music is all original, and would cost 25 cents (the price of the Book) in the music stores; but most of it is copyrighted, and cannot be obtained except in "Godey."

Our Steel Engravings.

All efforts to rival us in this have ceased, and we now stand alone in this department, giving, as we do, many more and infinitely better engravings than are published in any other work. Godey's immense double sheet fashion-plates, containing *from five to seven full length Colored Fashions on each plate. Other magazines give only two.* Far ahead of any fashions in Europe or America. The publication of these plates cost $10,000 more than Fashion-plates of the old style, and nothing but our wonderfully large circulation enables us to give them. Other magazines cannot afford it. We never spare money when the public can be benefited.

These fashions may be relied on, Dresses may be made after them, and the wearer will not subject herself to ridicule, as would be the case if she visited the large cities dressed after the style of the plates given in some of our so-called fashion magazines. Our Wood Engravings, of which we give twice or three times as many as any other magazine are often mistaken for steel. They are so far superior to any others.

Imitations.

Beware of them. Remember that the Lady's Book is the original publication and the cheapest. If you take Godey, you want no other magazine.

Everything that is useful or ornamental in a house can be found in Godey.

Drawing Lessons.

No other magazine gives them, and we have given enough to fill several large volumes. Our receipts are such as can be found nowhere else—Cooking in all its variety—Confectionary—the Nursery—the Toilet—the Laundry—the Kitchen. Receipts upon all subjects are to be found in the pages of the Lady's Book. We originally started this department, and have peculiar facilties for making it most perfect. This department alone is worth the price of the Book.

Ladies Work Table.

This department comprises engravings and descriptions of every article that a lady wears.

Model Cottages.

No other magazine has this department.

TERMS, CASH IN ADVANCE.

TO ANY POST-OFFICE IN THE UNITED STATES.

One copy one year, $3. Two copies one year $5. Three copies one year, $6. Four copies one year, $7.

Five copies one year, and an extra copy to the person sending the club, $10.

Eight copies one year, and an extra copy to the person sending the club, $15.

Eleven copies one year, and an extra copy to the person sending the club, $20.

And the *only* magazine that can be introduced into the above clubs in place of the Lady's Book is Arthur's Home Magazine.

SPECIAL CLUBBING WITH OTHER MAGAZINES.

Godey's Lady's Book and Arthur's Home Magazine both one year for $3 50.

Gody's Lady's Book and Harper's Magazine both one year for $4 50.

Godey, Harper, and Arthur will all three be sent one year, on receipt of $6 00.

Treasury Notes and Notes of all solvent banks taken at par.

Be careful and pay the postage on your letter.

Address L. A. GODEY,
323 Chestnut Street, Philadelphia, Pa.

Town Residence at Private Sale.

SITUATE on South Hanover Street, opposite the National Hotel, in the borough of Carlisle. The improvements are a Two-Story Brick House, Two-Story Frame Stable, and other out-buildings. The house contains 7 rooms including Kitchen and Dining Room. The premises are in first-rate order, and finished in the most approved manner, having all the modern improvements, including Gas and Water.

For further particulars enquire of
R. R. JAMISON.
South East cor. of centre Square.
Dec. 3, 1863.

Notice.

LETTERS testamentary on the estate of Elizabeth M'Cune, dec'd, late of Southampton township, have been issued to the undersigned, residing in South Middleton twp. All persons indebted to the said estate are hereby requested to make immediate payment, and those having claims will present them, duly authenticated, for settlement, to

JOHN STUART, JR., *Executor.*
Dec. 24, 1863—6t

★ ★ ★

DR. SWEET'S

INFALLIBLE

LINIMENT,

THE

GREVT REMEDY

For Rheumatism, Gout, Neuralgia, Lumbago, Stiff Neck and Joints, Sprains, Bruises Cuts and Wounds, Piles, Headache, and all Rheumatic and Nervous Disorders.

For all of which it is a speedy and certain remedy, and never fails. This Liniment is prepared from the recipe of Dr. Stephen Sweet, of Connecticut, the famous bone setter, and has been used in his practice for more than twenty years with the most astonishing success.

As an Alleviator of Pain, it is unrivaled by any preparation before the public, of which the most skeptical may be convinced by a single trial.

This Liniment will cure rapidly and radically, Rheumatic Disorders of every kind, and in thousands of cases where it has been used it has never been known to fail.

For Neuralgia, it will afford immediate relief in every case, however distressing.

It will relieve the worst cases of *Headache* in three minutes and is warranted to do it.

Toothache also will it cure instatnly.

For Nervous Debility and General Lassitude arising from imprudence or excess, this Liniment is a most happy and unfailing remedy. Acting directly upon the nervous tissues, it strengthens and revives the system, and restores it to elasticity and vigor.

For Piles.—As an external remedy, we claim that it is the *best* known, and we challenge the world to produce an equal. Every victim of this distressing complaint should give it a trial, for it will not fail to afford immediate relief, and in a majority of cases will effect a *radical* cure.

Quinsy and Sore Throat are sometimes extremely malignant and dangerous, but a timely application of this Liniment will never fail to cure.

Sprains are sometimes very obstinate, and enlargement of the joints is liable to occur if neglected. The worst case may be conquered by this Liniment in two or three days.

Bruises, Cuts, Wounds, Sores, Ulcers, Burns and Scalds, yield readily to the wonderful healing properties of DR. SWEET'S INFALLIBLE LINIMENT, when used according to directions. Also *Chilblains, Frosted Feet, and Insect Bites and Stings.*

Dr. Stephen Sweet, of Connecticut,
the Great National Bone Setter.

Dr. Stephen Sweet, of Connecticut,
known all over the United States.

Dr. Stephen Sweet, of Connecticut,
Is the author of "Dr. Sweet's Infallible Liniment."

Dr. Sweet's Infallible Liniment,
Cures Rheumatism and never fails.

Dr. Sweet's Infallible Liniment,
certain remedy for Neuralgia.

Dr. Sweet's Infallible Liniment,
Cures Burns and Scalds immediately.

Dr. Sweet's Infallible Liniment,
Is the best known remedy for Sprains and Bruises.

Dr. Sweet's Infallible Liniment,
Cures Headache immediately and was never known to fail.

Dr. Sweet's Infallible Liniment,
affords immediate relief for Piles, and seldom fails to cure.

Dr. Sweet's Infallible Liniment,
Cures Toothache in one minute.

Dr. Sweet's Infallible Liniment,
Cures Cuts and wounds immediately and leaves no scar.

Dr. Sweet's Infallible Liniment,
Is the best remedy for Sores in the known world.

Dr. Sweet's Infallible Liniment,
Has been used by more than a million people, and all praise it.

Dr. Sweet's Infallible Liniment,
Taken internally cures Colic, Cholra Morbus and Cholera.

Dr. Sweet's Infallible Liniment,
Is truly a "friend in need," and every family should have it at hand.

Dr. Sweet's Infallible Liniment,
Is for sale by all Druggists. Price 25 and 5 cents.

A Friend in Need, Try it.

DR. SWEET'S INFALLIBLE LINIMENT, as an external remedy, is without a rival, and will alleviate pain more speedily than any other preparation. For all Rheumatic and Nervous Disorders it is truly infallible, and as a curative for Sores, Wounds, Sprains, Bruises, &c., its soothing, healing and powerful strengthening properties, excite the just wonder and astonishment of all who have ever given it a trial. Over one thousand certificates of remarkable cures, performed by it within the last two years, attest the fact.

TO HORSE OWNERS.

DR. SWEET'S *Infallible Liniment for Horses* is unrivaled by any, and in all cases of Lameness arising from Sprains, Bruises or Wrenching, its effect is magical and certain. Harness or Saddle Galls, Scratches, Mange, &c. will also cure speedily. Spavin and Ringbone may be easily prevented and cured in their incipient stages, but confirmed cases are beyond the possibility of a *radical cure.* No case of the kind, however, is so desperate or hopeless but it may be alleviated by this Liniment, and its faithful application will always remove the Lameness, and enable the horses to travel with comparative ease.

Every Horse Owner

should have this remedy at hand, for its timely use at the first appearance of Lameness will effectually prevent those formidable diseases, to which all horses are liable, and which render so many otherwise valuable horses nearly worthless.

DR. SWEET'S

Infallible Liniment,

IS THE

SOLDIER'S FRIEND,

And thousands have found it truly

A Friend in Need!

CAUTION.

To avoid imposition, observe the signature and Likeness of Dr. Stephen Sweet on every label, and also "Stephen Sweet's Infallible Liniment" blown in the glass of each bottle, without which none are genuine.

RICHARDSON & CO.
Sole Proprietors, Norwich, Ct.
MORGAN & ALLEN, General Agents,
46 Cliff Street, New York.
Sold by all dealers everywhere.
March 26, 1863—1y.

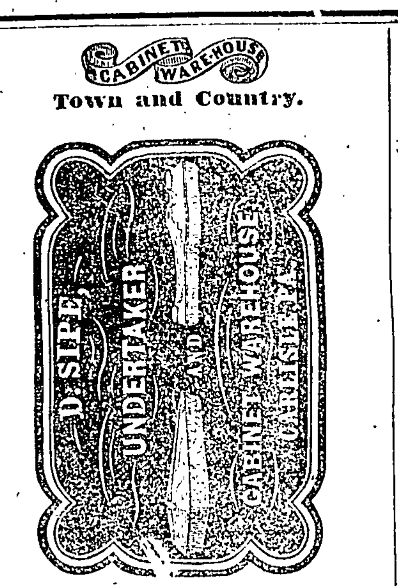

Town and Country.

THE subscriber respectfully informs his friends and the public generally, that he still continues the Undertaking business, and is ready to wait upon customers either by day or by night.—Ready-made COFFINS kept constantly on hand, both plain and ornamental. He has constantly on hand *Fisk's Patent Metallic Burial Case,* of which he has been appointed the sole agent. This case is recommended as superior to any of the kind now in use, it being perfectly air tight.

He has also furnished himself with a fine new Rosewood HEARSE and gentle horses, with which he will attend funerals in town and country personally, without extra charge.

Among the greatest discoveries of the age is *Well's' Spring Mattrass,* the best and cheapest bed now in use, the exclusive right of which I have secured and will be kept constantly on hand.

Cabinet Making

in all its various branches carried on, and Beaureaus, Secretaries, Work-stands, Parlor Ware, Upholstered Chairs, Sofas, Pier, Side and Centre Tables; Dining and Breakfast Tables, Wash-stands of all kinds, French Bedsteads, high and low posts; Jinny Lind and Cottage Bedsteads, Chairs of all kinds, Looking Glasses, and all other articles usually manufactured in this line of business, kept constantly on hand.

His workman are men of experience, his material the best, and his work made in the latest city style, and all under his own supervision. It will be warranted and sold low for cash.

He invites all to give him a call before purchasing elsewhere. For the liberal patronage heretofore extended to him he feels indebted to his numerous customers, and assures them that no efforts will be spared in future to please them in style and price. Give us a call.

Remember the place, North Hanover St., nearly opposite the Deposit Bank.

DAVID SIPE.
Carlisle, Nov. 6, 1862.

Carlisle Marble Yard.

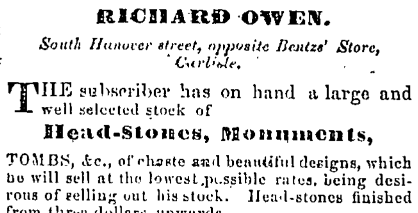

RICHARD OWEN.

South Hanover street, opposite Bentzs' Store, Carlisle.

THE subscriber has on hand a large and well selected stock of

Head-Stones, Monuments,

TOMBS, &c., of chaste and beautiful designs, which he will sell at the lowest possible rates, being desirous of selling out his stock. Head-stones finished from three dollars upwards.

Brown Stone, Marble work, Mantles, &c., or buildings, marble slabs for furniture, &c., constantly on hand. Iron railing for cemetry lots, &c., of the best Philadelphia workmanship, will be promptly attended to.

Carlisle, Nov. 7, 1862

WATCHES & JEWELRY

AT the sign of the "Gold Eagle," 3 doors above the Cumberland Valley Bank, and two doors below the Methodist Church on West Main street, the largest and best selected stock of WATCHES and JEWELRY in the town, will be sold 30 per cent. lower than at any place in the State. The stock comprises a large assortment of Gold & Silver Hunting-case Watches, Levers, Lepines, American watches, and all other kinds and styles, gold and silver Chains,

Gold Pens and Pencils,

Jewelry of all kinds, Spectacles, Gold and silver plated and silver Ware, Music Boxes, Accordeons, Oil Paintings, a great variety of Fancy Articles and a lot of the finer Pianos, which will be sold 40 per cent. lower than ever offered in town. The entire stock of Watchmaker tools, cases, large Mirrors and Safe, will be sold wholesale or retail on the easiest terms.

Having selected a first class workman all kinds of repairing will be done as usual, at reduced prices.

R. E. SHAPLEY.
Carlisle, April 30, 1863.

HO! FOR KELLEE'S

HAT AND CAP STORE.

THE subscriber has removed his Hat and Cap Store to the opposite side of the street, to the house formerly occupied by P. Monyer, and next door to Cornman's Shoe Store. Having a much larger room, I have increased my stock of goods, so that I am now prepared to furnish the public with all the new styles of

HATS, CAPS, AND STRAW HATS,

at prices to suit the times. My stock consists of Silk, Cassimer and Russia Hats, all kinds and prices of soft hats, city as well as home manufacture, from the common wool up to the finest Russia and Nutra. A good assortment of men and boys' caps.

Also, mens, boys, and childrens fancy straw hats. Having improved means for manufacturing, any kind or shape of hats will be made to order, at short notice.

Being a practical Hatter, fully understanding the business, I hope by strict attention to receive a liberal patronage.

JOHN A. KELLER, *Agt.*

P. S. Old hats colored and repaired at moderate prices.
Carlisle, April 16, 1862.

LOCHMAN'S

New, Sky-Light Photographic

AND

AMBROTYPE GALLERY,

C. L. Lochman is happy to inform his numerous customers, and the public generallly that he has moved his Establishment to his new

SKY-LIGHT GALLERY,

In the building occupied by Mrs. Neff, as a millinary store, opposite the Cumberland Valley Bank.

Mr. Lochman is now able with his splendid light, and the addition of new and expensive apparatus, the very best manufactured, to produce

PHOTOGRAPHS, CARTES DE VISITE,

Ambrotypes, and every style of pictures,

Equal to the best, made in Philadelphia or New York.

Pictures can be taken now equally well in cloudy as in clear weather.

Daguerrotypes, or Ambrotypes of deceased persons, copied, enlarged, or made into cartes de visite.

C. L. LOCHMAN.
December 4, 1862.

PLOWS, PLOWS.—Just received and for sale at Manufacturers prices, a large assortment of

Plank's Plows,	York Metal Plows,
Henwood's "	Bloomfield do
Zeigler's "	Eagle do
Weirich's "	Cultivators, &c., &c.,

at the cheap Hardware Store of
H. SAXTON,
Carlisle, January, 1864.

CARLISLE FOUNDRY

Farming Implement Depot.

F. GARDNER & CO. now manufacture and keep constantly FOR SALE, at their extensive Steam Works on East Main st., Carlisle, a large assortment of Agricultural Implements, of well known and approved usefulness to Farmers, among which they would call especial attention to

WILLOUGHBY'S CELEBRATED

Patent Gum Spring Grain Drill,

which has taken over fifty first class premiums at State and County Fairs. To the farmers of Cumberland, York and Perry counties we need not speak in detail of the merits of his drill, as scores of them are now in use on the best farms in these counties. Its reputation is established as the most complete grain drill now manufactured in the United States. It sows Wheat, Rye, Oats, Barley and Grass, evenly and regular, without bunching the seed. The gum springs pass the drill over stumps and stones, without breaking pins or the drill. For even and regular sowing, the Willoughby Gum Spring Drill is unequalled by any other. We also manufacture and sell the following articles, which we can recommend to farmers as reliable implements of established character:

Morrison's Patent Corn Planter,
Lash's Patent Straw and Fodder Cutter,
Bridendolf's Patent Corn Sheller,
Johnston's Cast Iron Hogs' Trough,
Harn's Patent Cider Mill.

Also, Three and Four Horse Powers and Threshing Machines, Cast Iron Field Rollers, Plough Castings of various patterns, Corn Crushers, and other articles for farmers too numerous to mention. Also, Egg Coal Stoves and ten plate Wood Stoves, with an immense variety of other castings for house keepers and others. We have also an attractive variety of patterns for

IRON RAILINGS,

and Cemetery enclosures, to which we would call attention.

STEAM ENGINES AND MILL GEARING.

To this department of our business we give particular attention. Our already extensive stock of patterns for paper, flour and saw mill gearing, is constantly increasing. Mill owmers and millwrights will be furnished with a printed catalogue of our various mill patterns on application. Our machine shop comprises all the various tools for turning, planing and finishing shafting and casting, by good and careful machinists.

STATIONARY STEA NGINES,

of every desirable capacity, from 10 to 25 horse power, built in the best style and on accommodating terms. Engines built at our establishment may be seen in successful operation at many of the largest distilleries and tanneries in Carlisle, and Cumb'd, Perry and Dauphin cos., to the owners of which we confidently refer for information as to their efficiency. Persons wanting Steam Engines are earnestly requested to call and examine before contracting elsewhere.

DOOR AND SASH FACTORY.

Connected with our establishment is a steam Sash and Door Manufactory which is now in complete order for the manufacture of every description of

BUILDING MATERIALS,

for the most costly as well as the plainest house Window Sash furnished from five cents upward, according to size of glass; window Frames from $1,31 upward; Shutters and Rolling Blinds from $1,75 upward; Door frames from $1,75 upward; Four Panel Doors from $2,12 upward. Mouldings, Castings, Architraves, Wash Boards, Brackets, Fancy Drapery, Scrolls, and other articles needed in house building, furnished at the lowest prices, and of the best quality of lumber. ☞ We are also prepared as heretofore to build and repair BURDEN CARS for transporters on the railroad, with promptness and on reasonable terms.

The continued patronage of the public is respectfully solicited. Orders by mail promptly attended to.

F. GARDNER & CO.
Carlisle, May 3, 1863.

ARNOLD & CO.S'

WHOLESALE AND RETAIL

CLOTHING HALL,

North Hanover street, 2 doors north of the Carlisle Deposit Bank,

CARLISLE, PA.

AT this establishment may be found the most elegant assortment of GENTLEMEN and YOUTHS' Superfine Clothing ever offered in this section of the country, all of *our own manufacture,* from the choicest French, English and American Fabrics, and expressly intended in all respects to meet the wants of those who wish to purchase goods of the finest quality, cut and made in the very latest Style of Fashions. Also, a complete assortment of Cloths, Cassimeres, Sattinets, Vestings, Tailors' Trimmings, &c.

We will be pleased to supply our friends with goods in our line by the piece or yard at as favorable rates as they can be procured anywhere.

Jan. 22, 1863. ARNOLD & CO.

FORWARDING & COMMISSION HOUSE.
FLOUR & FEED,
COAL, PLASTER & SALT.

The suascriber having taken the Warehouse, cars and fixtures of William B. Mullin's well known establishment, on West High Street, opposite Dickinson College, would inform the public, that he has entered into a general Forwarding and Commission business.

The highest market price will be paid for Flour Grain and Produce of all kinds.

He is also predared to freight produce and stock to Philadelphia and Baltimore, at the lowest rates, with safety and despatch.

Plaster and Salt kept constantly on hand, and *Flour and Feed* at wholesale or retail.

Coal of all kinds, embracing
LYKEN'S VALLEY,
LUKE FIDDLER,
SUNBURY WHITE ASH,
LOCUST GAP,

Limeburners' and Blacksmiths' Coal, constantly for sale. Kept under cover, and delivered dry to any part of the town.

J. R. NONEMAKER.
April 22, '63.

Foreign and Domestic Liquors

EDWARD SHOWER respectifully announces to the public, that he continues to keep constantly on hand, and for sale, a large and very superior assortment of

Foreign and Domestic Liquors,

at his new stand, a few doors west of Hannon's Hotel, and directly west of the Court-house, Carlisle

BRANDIES,
All of choice Brands.
WINES,
Sherry, Port, Maderia, Lisbon, Claret, Native, Hock, Johannisberg, and Boderheimer.
CHAMPAGNE,
Heidsick & Co., Geisler & Co., and imperial.
GINS,
Bohlen, Lion, and Anchor.
WHISKY,
Superior Old Rye, Choice Old Family Nectar, Wheat, Scotch, and Irish.
ALE, BROWN STOUT, &c. Best to be had Philadelphia.
BITTERS,
Of the very best quality.

Dealers and others desiring a PURE ARTICLE will find it as represented, as his whole attention will be given to a proper and careful selection of his STOCK, which cannot be surpassed, and hopes to have the patronage of the public.

E. SHOWER.
Carlisle, April 12, 1863.

New Wine and Liquor Store.

In the new white frame building, directly east of the Market House, Carlisle.

THE undersinned having opened a full and complete assortment of the purest and best WINES AND LIQUORS, he invites Hotel keepers, House keepers, and others to give him a call, being determined to keep a better article than is generally kept in the country, and at low prices.

BRANDIES—Otard, Pinet Vintage, 1852; Rochelle.

GINS—Swan, Scheidam Schnapps, Meyer's Old Fish, Old Jam Spirits, N. E. Rum.

WINES—Maderia, very old; Sherry, Sweet Malaga, Old Port, Lisbon, Claret, Champagne, Muscat.

WHISKY—Monongahela, Pure Old Rye, Bourbon and common Whisky.

Also, Wine Bitters, Demijohns, Bottles, &c.
☞ Bottled Liquors of all kinds.

WILLIAM MARTIN.
May 17, 1863.

HANDKERCHIEFS, Ties, Stocks, Ribbons, Suspenders, Under Shirts, Drawers, a beautiful assortment, can be found at
ISAAC LIVINGSTON'S,
North Hanover St., Emporium.

AT REDUCED PRICES

With Glass Cloth Presser, Improved Loop-Check, New Style Hammer, Binder, Corder, Braider, etc

At the Railroad Office, Carlisle Pa.

Highest Premiums at the
INTERNATIONAL EXHIBITION, LONDON, 1862.
INDUSTRIAL EXHIBITION, PARIS, 1861.
at the Fairs of the
UNITED STATES AGRICULTURAL SOCIETY,
Silver Medal at the Pennsylvania State Fair, September, 1863.

American Institute, New York, Mechanics' Association, Boston, Franklin Institute, Philadelphia, Metropolitan Mechanics' Institute Washington, Maryland Institute, Baltimore, Mechanics' Association, Cincinnati, Kentucky Institute, Louisville, Mechanical Association, St. Louis, Mechanics' Institute San Francisco.

At the State Fairs of

Maine,
Vermont,
Connecticut,
New York,
New Jersey,
Pennsylvania,
Virginia,
Mississippi,
Missouri,
Ohio,
Indiana,
Iowa,
Tennessee,
Illinois,
Kentucky,
Michigan,
Wisconsin,
California.

These celebrated Machines are adapted to every variety of sewing for family wear, from the lightest muslins to the heaviest cloths. They work equally well upon silk, linen, woolen, and cotton goods,—seaming, quilting, gathering, hemming, felling, cording, and braiding—making a beautiful and perfect stitch, alike on both sides—and performing every species of sewing, except making button holes and stitching on buttons.

Full instructions for operating the Machine is given gratuitously, at the sales rooms. When the Machine is sent some distance, so that personal instruction is inconvenient, a card of direction is sent, which is a sufficient guide.

The qualities which recommend the Wheeler & Wilson Machine are—

1. Beauty and excellence of stitch, alike on both sides of the fabric sewed.
2. Strength, firmness, and durability of seam, that will not rip nor ravel, and made with—
3. Economy of thread.
4. Its attachments and wide range of application to purposes and materials.
5. Compactness and elegance of model and finish.
6. Simplicity and thoroughness of construction.
7. Speed, ease of operation and management, and quietness of movement.

SCHEDULE OF PRICES.

No. 3 Machine, with

Plain Table,	$45 00
Half Case, Pannelled,	50 00
Half Case, Polished, Black Walnut or Mahogany,	55 00

No. 3 Machine, with

Plain Table,	55 00
Half Case, Pannelled,	60 00
Half Case, Polished, Black Walnut or Mahogany,	65 00

No. 1 Machine, Silver plated, with

Plain Table,	65 00
Half Case, Polished, Black Walnut,	70 00
Half Case, Polished, Black Walnut or Mahogany,	75 00
Half Case, Polished, Rosewood,	80 00
Full Case, Polished, Black Walnut or Mahogany,	90 00
Full Case, Polished, Rosewood,	100 00

No. 4 Machine, Large, with

Plain Table,	75 00

No. 5 Machine, Cylinder, with

Plain Table,	85 00

TERMS CASH.

Every Machine is sold with a Hemmer. Nos. 1 and 2 Machines are sold complete, with the New Glass Cloth-Presser, New Style Hemmer and Braider.

Wheeler & Wilson's Agency at
Railroad and Telegraph Office,
CARLISLE, Pa.
Nov. 26, '63—1y.

New and Splendid Assortment of First Class

READY MADE

CLOTHING?

H. S. RITTER

HAS just returned from the city with a new and splendid assortment of ready made Clothing, consisting of

Czarine,
Esquimaux,
Moscow,
Chinchilla,
Beaver and
Pilot Overcoats,

Dress, Frock, Sackatoes, and Sack Coats, Pants and Vests, of every variety, color and quality, all new, and selected and made up, with great care. He has also on hand a large and elegant stock of

Furnishing Goods,

consisting of best quality of latest improved shoulder yoke Shirts, all wool and fancy shirts of all kinds, Collars, Neckties, Suspenders, Handkerchiefs, Gloves, &c.

He flatters himself that with the thorough knowledge acquired as a practical Tailor, for upwards of thirty years, he can offer such inducements as will be of great advantage to all who may favor him with a call. Come and give him a trial.

He has also on hand a large stock of all kinds and qualities of

Fall and Winter Goods,

as usual, which he is prepared to make up to order, and having secured the services of a first class city cutter, is ready to get up work at short notice.

He is also the Agent for this County, and has for sale the clebrated **Original** HOWE SEWING

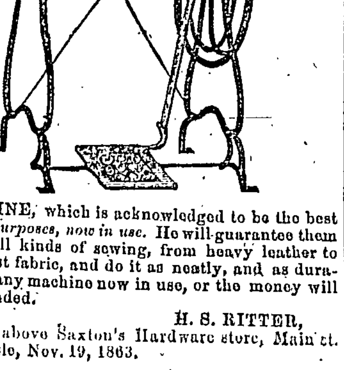

MACHINE, which is acknowledged to be the best for *all purposes, now in use.* He will guarantee them to do all kinds of sewing, from heavy leather to the finest fabric, and do it as neatly, and as durable, as any machine now in use, or the money will be refunded.

H. S. RITTER,
3 doors above Saxton's Hardware store, Main st.
Carlisle, Nov. 19, 1863.

Sewing Machines.

SINGER & CO'S

"LETTER A" Family Sewing Machine, with all the new improvements, is the best and *cheapest,* and *most beautiful* of all Sewing Machines. This Machine will sew anything, from the running of a tuck in Tarlotan, to the making of an Overcoat. It can fell, hem, bind, braid, tuck, gather, quilt, and has capacity for a great variety of ornamental work. This is not the only Machine that can fell, hem, bind, and so forth, *but it will do so better than any other.* The new and improved Hemmer adapted to turning a hem of any width is added without extra charge.

Call and examine them at No. 3, Glass' Row, West side of Public Square, and next door to the Democrat Office.

W. H. MASON, *Agt.*
June 4, 1863—tf.

STEINWAY PIANOS,

First Prize Medal at the World's Fair, London, 1862.

THE undersigned has just received, and intends to keep constantly on hand a full assortment of the unequalled Pianos manufactured by Steinway & Sons of New York.

Each instrument will be carefully selected in the Manufactory, and will be sold at the

New York Cash Factory Prices,

with the addition of Freight to Carlisle.

A written guarantee of entire satisfaction will be given by the subscriber to each purchaser.

Persons desirous to purchase are invited to call and examine these unrivalled Pianos, at

R. E. Shapley's Jewelry Store,

Main Street, 3d door east of the Mansion House near the Railroad Depot.

SECOND HAND PIANOS received in exchange and kept for sale and to rent.

JOHN K STAYMAN.
May 28, 1863—1y.

Hat & Cap Emporium.

THE undersigned having purchased the stock, &c., of the late William H. Trout, dec'd, would respectfully announce to the public that he will continue the *Hatting Business* at the old stand, in West High Street, and with a renewed and efficient effort, produce articles of Head Dress of

Every Variety, Style, and Quality

that shall be strictly in keeping with the improvement of the art, and fully up to the age in which we live.

He has now on hand a splendid assortment of Hats of all descriptions, from the common Wool to the finest Fur and silk hats, and at prices that must suit every one who has an eye to getting the worth of his money. His Silk, Mole Skin, and Beaver Hats, are unsurpassed for lightness, durability and finish, by those of any other establishment in the country.

Boys' Hats of every description constantly on hand. He respectfully invites all the old patrons and as many new ones as possible, to give him a call.

J. G. CALLIO.
Carlisle, Dec. 20, 1862.

Fire Insurance.

THE ALLEN AND EAST PENNSBORO' *MUTUAL FIRE INSURANCE COMPANY* of Cumberland county, incorporated by an act of Assembly, in the year 1843, and having recently had its charter extended to the year 1883, is now in active and vigorous operation under the superintendence of the following Board of Managers:

Wm. R. Gorgas, Christian Stayman, Jacob Eberly, Daniel Bailey, Alexander Cathcart, Jacob H. Coover, John Eichelberger, Joseph Wickersham, Samuel Eberly, Rudolph Martin, Moses Bricker, Jacob Coover and J. C. Dunlap.

The rates of insurance are as low and favorable as any Company of the kind in the State. Persons wishing to become members are invited to make application to the Agents of the Company who are willing to wait upon them at any time.

President—W. R. GORGAS, Eberly's Mills, Cumberland county.

Vice Pres't.—CHRISTIAN STAYMAN, Carlisle Cumberland county.

Sect'y.—JOHN C. DUNLAP, Mechanicsburg, Cumberland county.

Treasurer—DANIEL BAILY, Dillsburg, York county.

AGENTS.

Cumberland County.—John Sherrick, *Allen;* Henry Zearing, Shiremanstown; Lafayette Peffer, Dickinson; Henry Bowman, Churchtown; Mode Griffith, South Middleton; Sam'l. Graham, W. Pennsboro'; Samuel Coover, Mechanicsburg; J. W. Cocklin, Shepherdstown; D. Coover, Upper Allen; J. O. Saxton, Silver Spring; John Hyer, Carlisle; Valentine Feeman, New Cumberland; James McCandlish, Newville.

York County.—W. S. Picking, Dover; James Griffith, Warrington; J. F. Deardorff, Washington; Richey Clark, Dillsburg; D. Rutter, Fairview; John Williams, Carroll.

Dauphin County.—Jacob Houser, Harrisburg.

Members of the Company having policies about to expire, can have them renewed by making application to any of the Agents.
March 13, 1863.

RUFUS E. SHAPLEY,

ATTORNEY AT LAW,
CARLISLE, PA.

ATTENDS to securing and collecting *Soldier's Pay, Pensions, Bounties, &c.*
☞ Office on South Hanover street opposite Bentz's store. Feb. 13, 1862.

J. M. WEAKLEY,

ATTORNEY AT LAW,

OFFICE on South Hanover street, in the room formerly occupied by A. B. Sharpe.
Feb. 27, 1862—9m.

SAMUEL HEPBURN, JR.,

ATTORNEY-AT-LAW.

OFFICE with Judge Hepburn, on East Main Street, Carlisle.
Aug. 6, '63—1y.

H. NEWSHAM,

ATTORNEY AT LAW.

OFFICE with Wm. H. Miller, Esq., South Hanover street, opposite the Volunteer Printing Office.
Carlisle, Dec. 22, 1862—tf.

CHAS. E. MAGLAUGHLIN,

ATTORNEY-AT-LAW.

OFFICE in Inhoff's building, just opposite the Market House.
Carlisle March 13, 1862—1y.

L. J. W. FOULK, Attorney at Law. Office with James R. Smith, Esq., Rheem's Hall. All business entrusted to him will be promptly attended to. Feb. 6. 1863.

DR. I. C. LOOMIS, DENTIST.

South Hanover Street, next door to the corner of West Pomfret and nearly opposite Bentz' store.
Carlisle, Dec. 22, 1862.

DR. GEO. S. SEARIGHT,

DENTIST.

From the Baltimore College of Dental Surgery

Office at the residence of his mother, East Louther street, three doors below Bedford.
Carlisle, Dec. 22, 1862.