HARDWARE

NEW HARDWARE STORE.

THE subscribers, located in the room lately occupied by Mrs. Faust's Grocery store, west of the Railroad Depot, have just opened an entire new stock of Hardware, to which they would call the attention of their friends and the public generally. The stock, which is large and varied, was selected with especial reference to the wants of the public, and consist in part of the following:

Building Hardware of all kinds,

such as locks, latches, hinges, bolts, screws, nails, &c., and every article of hardware used in building and repairing.

Glass, Putty, Paints, Brushes, &c., of the most approved quality and on the most reasonable terms.

The attention of the Cabinet makers is invited to our assortment of Varnishes, Veneers, Knobs, Rosetts, Mouldings, &c., which will be found equal to any in the country.

Saddlers and Coachmakers,

will find in their department all the articles usually required in their line of business, such as Steel Springs and Axels.

The assortment of WALL PAPER embraces a complete variety of new and choice patterns, of every quality and at such prices as cannot fail to give satisfaction. Also, Borders, Window Shades, &c.

Housekeepers are invited to call and examine our stock of Cuttlery, Plated ware, Spoons, Ladles, Coffee Mills, Candle Sticks, Snuffers, Shovels, Tongs, Waiters, Stair-rods, Hollow-ware, Brass and Iron Kettles, Sad Irons, &c., which we intend to sell very low.

For the use of Farmers we have an endless variety of all the articles adapted to their line of trade, usually found in a hardware store, such as

Plows, Forks, Spades,

Shovels, Hoes, Rakes, Hames, Traces, Halter-chains, &c., all at the very lowest rates, to which we call their especial notice.

We invite the attention of mechanics generally to our stock of Edge-tools, Plains, Levels, Saws, Braces, Bitts, Augers, Hammers, Files, Rasps, &c., which we know to be of a superior quality.

Iron and Steel of all kinds constantly on hand and for sale cheap.

Then come friends and give us a call and examine our Goods. We charge nothing for showing them, and from a strict attention to business and a desire to accommodate, we hope to merit a liberal share of your patronage.—Don't forget the place, West Main street, two doors west of the Railroad Depot.

STAYMAN & SONS.

Carlisle, April 3, 1856.

DRY GOODS

FIRST ARRIVAL OF SPRING GOODS.

THE subscriber has just received a very large assortment of New Spring Goods, to which he invites the attention of purchasers, as he is prepared to sell at such prices that they may save from 20 to 25 per cent. on former prices. His stock embraces all the different kinds of Goods adapted to the season, such as CLOTHS, Cassimeres, Vestings, Cotton Pant Stuffs, Linens, Linen Checks, &c.

Dress Goods,

Such as Black and Fancy Silks, Barge de Laines, Lawns, Challies, Barages, Bombazines, Alpacas, India Silks, &c.

Bonnets and Ribbons.

Bonnets of all kinds, such as Satin Straw, Swiss Straw, English Double and Split Straw. Ribbons of all kinds and colors very cheap.

Hosiery and Gloves.

Mens' and Boys' white, brown and mixed half Hose; Ladies' white, black, brown, slate and mixed Hose; Men's Women's and Children's Gloves and Mitts of all kinds.

Domestic Goods.

Muslins, Checks, Tickings, Osnaburg, Bagging, Calicoes and Ginghams.

Carpets, Mattings, and Oil Cloths.

A very large lot of Carpets of all kinds, such as Velvet, Tapestry, Brussels, Three Ply, Ingrain and Venitian; Mattings of all widths of white and colored; Oil Cloths of all widths.

Boots and Shoes.

Women's & Children's shoes of all kinds at very low prices.

Groceries.

Such as Coffee, Sugar, Tea, Molasses and Spices; all of which will be sold cheap, at the old stand in North Hanover street, 3 doors north of the Bank, where thankful for the liberal patronage he has heretofore received, he hopes for a continuance of the same.

PHILIP ARNOLD.

Carlisle, April 10, 1856.

Watches, Jewlry and Silver WARE AT CONLYN'S.

THE public are invited to call and examine the largest and handsomest stock of

WATCHES, JEWELRY AND SILVER WARE,

ever brought to this place. Having purchased this stock for cash I am determined to sell at prices that *"cant be beat."*

All goods sold by me, guaranteed to be as represented or the money refunded. Old gold and silver taken in exchange

THOMAS CONLYN.

Carlisle, May 1, 1856.

IMPROVED SELF-ADJUSTING HAY ELEVATORS OR HOISTING FORKS.

300 *Self-adjusting Hay Elevators with anti-friction blocks, ropes, &c.*
200 *Independent Tooth, Hay and Grain Rakes.*
300 *Ploughs, various sizes and patterns.*
500 *Cultivators or Hoe Harrow, various patterns.*
200 *Harrows, various sizes and patterns.*
100 *Hay, Straw and Corn-stalk Cutters.*
100 *Reading's Patent Power Corn Shellers and Cleaners.*
300 *Landreth's Excelsior Hand Corn Shellers, Nos. 1, 2, 3 and 4.*

The above are all manufactured at our Steam Works, Bristol, Pa. The workmanship and material are of unsurpassed quality.

☞ Farmers will profit by an examination and comparison with other implements in market. Also,

50 Stacy's Patent Grain Drills.
100 Hickock's Patent Cider Mills and Press.

Deitz & Dunham's Improved Cam Motion, Reaping and Mowing Machines, of which we have the sole agency in Philadelphia.

☞ Agricultural and Horticultural Implements and Tools, Field, Garden and Flower Seeds in great variety. For Sale by

D. LANDRETH & SON,
Nos. 21 and 23 South Sixth St., Philad'a.

May 22, 1856—2m

Carlisle Marble Yard.

RICHARD OWEN.

South Hanover St., opposite Bentz' Store, Carlisle,

THE subscriber has on hand a large and well selected stock of

Head-Stones, Monuments,

TOMBS, &c., of chaste and beautiful designs, which he will sell at the lowest possible rates, being desirous of selling out his stock. Head-stones finished from three dollars upwards.

Brown stone, marble work, mantels, &c., for buildings, marble slabs for furniture, &c., constantly on hand. Iron railing for cemetary lots, &c., of the best Philadelphia workmanship, will be promptly attended to.

Carlisle, March 27, 1856.

New Goods! New Goods!!

BARGAINS, BARGAINS.

DRY GOODS

THE subscriber has just returned from New-York and Philadelphia, and now opening an immense stock of the most splennid Spring and Summer Goods ever brought to Carlisle.

Dress Goods.

The Ladies will find a large assortment of beautiful dress goods of the newest styles.

EMBROIDERIES.—Over 700 needle worked Collars, Flouncings, Insertings, &c., in great variety.

BONNETS AND RIBBONS.—A large and complete assortment of Bonnets, Bonnet Ribbons, and Artificials.

Carpeting.

An Entire New stock of Imperial, Ingrain, Venitian, and Stair Carpeting.

DOMESTICS.—A large stock of Muslins, Checks, Tickings, Bagging, &c., at the very lowest notch.

BOOTS AND SHOES.

A full assortment of Ladies, Gent's, Misses, Boys, and Childrens Shoes, all kinds and sizes. Willis' fine Morocco and Kidd for Ladies and Misses, in the assortment. In short, every article in the Dry Goods line will be found in the assortment, best quality, newest styles, and at the lowest prices.

Quick Sales and Short Profits.

All in want of handsome and cheap goods will do well to call at the old stand, East Main street.

CHAS. OGLIBY.

Carlisle, April 10, 1856.

Fresh Arrival of Hardware.

THE subscriber having returned from the city, would call the attention of his friends and the public generally, to the large and well-selected assortment of

HARDWARE,

which he has just received, consisting in part of

Building Materials,

such as NAILS, SCREWS, HINGES, BOLTS, PAINTS, OILS, &c. TOOLS, including edge-tools of every description, SAWS, PLANES, FILES, RASPS, HAMMERS, VICES, ANVILS, &c. Glass of every description and quality—common glass of different brands, white polished American glass, French glass of all sizes, double thick glass of all sizes, ground enamelled glass, &c., &c.—A general assortment of Shoemaker's and Saddler's Tools, together with Morocco, lining and binding skins, shoe thread, wax, pegs, lasts, harness mounting, saddle-trees, &c. COACH TRIMMINGS and Coach-maker's materials. CABINET MAKERS will find a large assortment of varnishes, mahogany and walnut veneers, mouldings, rosettes, hair cloth, curled hair, &c. &c.

White Polish Paint.

A new article for making a beautiful, white and brilliant polish, for dining rooms, parlors, &c.

IRON.—A large stock, comprising all kinds in general use.

Remember the old stand, East Main street, Carlisle. H. SAXTON.

April 3, 1856.

New Family Grocery, Provision and Variety Store.

THE subscriber now opening on the corner of Hanover, lately occupied by N. W. Woods, having just returned from the city with a choice selection of Groceries and a variety of other articles to suit the trade, which he offers to the public. A liberal share of public patronage is solicited, as he is determined to sell for cash or country produce taken in exchange for goods.

Teas, Coffees, Brown and White Sugars, Spices of all kinds, Fancy and Washing Soaps, Rice Starch and Farena, Crackers and Cheese, superior quality of Chewing and Smoking Tobacco, Spanish and Half Spanish Segars of various brands, Fish and Salt, 20 bbl. of No. 2 and 3 Mackerel, 5 bbl. of new Pickeled Herring. China, Glass and Queensware, Stone and Crockery ware, Cedar Ware, Tubs, Buckets, Churns, Buttertubs, Brooms, &c., with a great variety of other articles too numerous to insert.

The subscriber intends to keep on hand Butter and Eggs, Potatoes, meats, and all other country produce, to supply the town. Don't forget the corner lately occupied by N. W. Woods. A. S. SENER, Agent.

Carlisle, April 10, 1856.

BOOK AGENCY.

THE subscribers have established a Book Agency in Philadelphia, and will furnish any book or publication at the retail price free of postage. *Any persons, by forwarding the subscription price of any of the $3 Magazines, such as Harper's, Godey's, Putnam's, Graham's, Frank Leslie's Fashions, &c., will receive the magazines for one year and a copy of a splendid lithograph portrait of either Washington, Jackson or Clay; or, if subscribing to a $2 and a $1 Magazine, they will receive a copy of either of the three portraits. If subscribing to $6 worth of Magazines, all three portraits will be sent gratis.* Music furnished to those who may wish it.

Envelops of every description and size in large or small quantities furnished. Seal Presses, Dies, &c., sent to order.

Every description of Engraving on Wood executed with neatness and dispatch. Views of Buildings, Newspaper Headings, Views of Machinery, Book Illustrations, Lodge Certificates, Business Cards, &c. All orders sent by mail promptly attended to. Persons wishing views of their buildings engraved can send a Daguerreotype or sketch of the building by mail or express.

Persons at a distance having saleable articles would find it to their advantage to address the subscribers, as we would act as agents for the sale of the same.

BYRAM & PIERCE,
50 South Third Street, Phila., Pa.
J. H. BYRAM. T. MAY PIERCE.

Nov. 29, 1855—1y

White Hall Academy.

Three miles west of Harrisburg.

THE eleventh session of this Institution will commence on Monday, the 5th of May next. Parents and Guardians are respectfully requested to inquire into the merits of the Institution. The location is retired, pleasant and healthful, and the course of instruction embraces the ordinary and higher branches of an English education, together with the Latin, Greek, French and German languages, and Vocal and Instrumental music.

TERMS:

Boarding, Washing and Tuition in the English branches, and Vocal music per session, (21 weeks) $60 00

For circulars containing particulars, address

D. DENLINGER,
Harrisburg, Pa.

March 13, 1856.

JOSEPH A. NEEDLES,

MANUFACTURER of Wire, Silk and Hair Cloth SIEVES, coarse, medium and fine in mesh, large, middle-size and small in diameter.

Metallic Cloths or Woven Wire,

of the best qualities, various sizes of mesh, from Nos. 1 to 80 inclusive, and from one to six feet in width.

They are numbered so many spaces to a lineal inch, and cut to suit.

The subscriber also keeps constantly on hand SCREENS, for Coal, Sand, Ore, Lime, Grain, Gravel, Guano, Sumac, Sugar, Salt, Bone, Coffee, Spice, Drugs, Dye-Stuffs, &c. Together with an assortment of *Bright and Annealed Iron Wire.* All of the above sold wholesale or retail, by J. A. NEEDLES,

June 5, 1856—yr 54 N. Front St. Phila.

OUR HOUSE.

THE subscribor, having leased the above well-established Hotel, situate in North Hanover street, Carlisle, will take possession of the same on the 1st of April, and give his entire attention to those who may be pleased to favor him with a call.

THOMAS COSTAMAGNA.

Carlisle, March 27, 1856.

Tar, Tar, Tar.

JUST received and for sale, 100 kegs best quality TAR; also, a large lot of patent Wheel Grease for carriages, wagons, &c., at the old stand, East Main street.

March 27. H. SAXTON.

DRUGS, CHEMICALS,

Confectionaries and Fancy Goods.

THE undersigned has just replenished his stock of Goods, and as his Drugs and Chemicals have been selected with great care, he is prepared to fill all orders promptly. His friends may rely upon the genuineness and purity of every article. His stock of

Confectionaries

is large, and selected with special reference to the Holidays, and will afford any variety persons may desire in that line. He has a large assortment of French, German, and Domestic Fancy Candies. His FRUITS are all fresh and of the very best quality. His assortment of

FANCY GOODS

is large and embraces almost every thing necessary for the toilet and family. He invites special attention to his Fancy Work Boxes, Port Folios, Port Monies, &c. Quick sales, short profits, and strict consistency in trade, shal characterize our business.

B. J. KIEFFER.

Carlisle, December 20, 1855.

MERCHANT'S CELEBRATED GARGLING OIL for MAN & BEAST

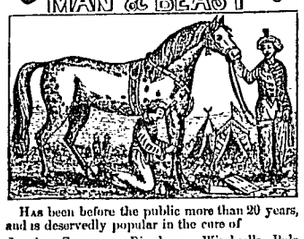

Has been before the public more than 20 years, and is deservedly popular in the cure of

Spavins, Sweeney, Ringbone, Windgalls, Pole Evil, Callous, Cracked Heels, Gall of all kinds, Fresh Wounds, Sprains, Bruises, Fistula, Sitfast, Sand Cracks, Strains, Lameness, Foundered Feet, Scratches or Grease, Mange, Foot Rot in Sheep, Garget in Cows, Rheumatism, Bites of Animals, External Poisons, Painful Nervous Affections, Frost Bites, Boils, Corns, Whitlows, Burns and Scalds, Chilblains, Chapped Hands, Cramps, Contractions of the Muscles, Swellings, Weakness of the Joints, Caked Breasts, Sore Nipples, Piles, &c.

☞ Pamphlets gratuitously furnished by agents with Testimonials of its utility.

All orders addressed to the Proprietors, M. H. TUCKER & Co., Lockport, N. Y.

☞ For sale by Druggists and Merchants generally, through the United States, British Possessions, and other Countries. And by

S. W. Haverstick and Bentz & Bro., Carlisle; J. A. Weakley and W. & J. Green, Dickinson; L. Kauffman, Mechanicsburg; D. Strohm, New Kingstown; Goswiler & Zook, Shepherdstown; Diehl & Snider, Newburg; A. M. Leidigh, Boiling Springs; Mm. Loyd, Lisburn; J. C. & G. B. Altick, Shippensburg.

To the Farming Community.

THE attention of Farmers is solicited to WAKEFIELD'S Hand Corn Planter. This is the simplest, best, and cheapest improvement of the age, price only $5, with a written guarantee, that it will give perfect satisfaction, or the money returned, so that you will run no risk in trying it; we have a large number of the most respectable references, which can be seen at our Store. We have also just received our spring stock of Hames, Chains, Shovels, Forks, Hoes, Rakes, &c., which is very large and complete, and will be sold at the very lowest prices. A large assortment of home made Chains of all kinds, constantly in store, at manufacturers prices.

JOHN P. LYNE & SON.
North Hanover street, Carlisle.

April 10, 1856.

IRON! IRON!! The subscriber has the satisfaction to announce to the public that his large and extensive Warehouse is completed, and filled with one of the largest and best assortments of Hammered and Rolled Iron ever offered in this place. Those in want of Iron, would do well to examine the stock before purchasing elsewhere. HENRY SAXTON.

September 20, 1855.

ESTABLISHED 1795.

C. N. ROBINSON & SON, Manufacturers of Looking Glasses, Portrait and Picture Frames, and Importers of French Plate Looking Glasses, &c., No. 218, Chesnut st., above Ninth st., Philadelphia.

At whose establishment may always be found an extensive assortment of Piers, Mantles, Hall and Chamber Glasses, of every description, from the plainest to the most ornamental styles, richly ornamented gilt Tables, Brackets and Tripods, importers and dealers in first class European Engravings, Oil Paintings, Drawings and other works of art. Old frames regilted and old Glass taken in exchange for new; damaged Plates resilvered, &c.

Country merchants and others, having orders for any article connected with the Looking Glass and Print business, can have them executed at the old establishment, at the shortest notice and lowest prices. All goods bought at this establishment for transportation are packed in the best manner.

March 6, 1856—1y

DR. GEO. S. SEARIGHT,

DENTIST.

From the Baltimore College of Dental Surgery, is now prepared to insert Artificial Teeth of every description, and to perform all the other various duties pertaining to the practice of his profession. Office at the residence of his mother East Louther street, 3 doors below Bedford.

Reference—Dr. G. Z. Bretz.

Carlisle, March 20, 1856—tf

WE call the attention of the public to the portable Garden or Fire engine for watering gardens or extinguishing fires—an Excellent article, neat cheap & convenient. For Sale at H. SAXTON'S.

November 2, 1855.

Wall Paper, Wall Paper.

JOHN P. LYNE & SON have the pleasure of informing the public that they have at last completed the enlargement of their store, and are now receiving the largest and most varied assortment of Wall Paper and Window Blinds, ever opened in Carlisle, which we will sell at the lowest prices. A call from those wanting Paper Hangings is solicited, we are confident that all can be supplied from our mammoth stock, at the old stand, North Hanover st.

April 10, 1856.

Farmers Take Notice.

HARDWARE

THE subscriber has just returned from the city, with one of the largest assortments of Hardware ever brought to this place. He has just received 50 doz. Hames with and without fastenings, Iron and Steel Hooks, ranging in price from 44 cts. to $1,50. Also, 300 pair of straight and twist link Trace Chains, from 50 to $1,25, Home-made traces of all kinds; a large lot of Spreads, Fifth, Breast, Butt, Carrying, Halter and Log Chains. A very large lot of Shovels, Forks, Spades, Hoes, Rakes, and in short, every thing and any thing wanted by the farmer, at the old stand, East Main street.

HENRY SAXTON.

Carlisle, March 20, 1856.

PLAINFIELD ACADEMY.

NEAR CARLISLE, PA.

THE twentieth session (5 months) will commence May 5th. A new building has been erected containing Gymnasium, Music Room, &c. With increased facilities for Instruction, and ample accommodations, this Institution presents great inducements to parents who desire the physical and mental improvement of their sons.

Terms per session, $65 00

For circulars with full information address

R. K. BURNS,
Principal and Proprietor.

Plainfield, Cumb. co., April 10, 1856.

Useful and Fancy Goods.

AT the Tea and Grocery store of the subscriber, is just received a fine assortment of *French China and Decorated Fancy Articles,* among which may be found Rich Vases, Colognes, Jewel Boxes, Cups and Saucers, Card Baskets, Inkstands, Toy, Tea and Dinner Sets, China Dolls, and other Gilt and Plain articles, useful as well as suitable for the season.

Also, a general assortment of GROCERIES and Spices adapted to the season, all fresh and of the best quality, together with a lot of new *Bethlehem Buckwheat,* of extra quality in small sacks.

Cranberries, Raisins, Currants, Citron, &c., for sale by J. W. EBY.

Carlisle, Dec. 27, 1855.

Plumbing & Gas Fitting.

South West Cor. of Ninth and Walnut Streets, Philadelphia.

WM. WRIGHT, JNO. H. MCFETRICH,
JNO. C. HUNTER, THOMAS BROWN.

WRIGHT, HUNTER & CO., S. W. Cor. of Ninth and Walnut Streets, Philadelphia. Lead and Iron Pipes of all sizes. Bath Tubs of Copper and Iron. Hot and cold Shower Baths. Water Closets and Brass Cocks of every description. Force and Lift Pumps of Iron and Brass. Hydraulic Rams, all sizes.—Hydrants and Lead Work of every description. All materials and work in our line at low rates, and *warranted.*

December 20, 1855—tf

Splendid Jewelry, Watches, &c.

THE subscriber respectfully informs the citizens of Carlisle and the public generally, that he has just opened a large and splendid assortment of Clocks, Watches and Jewelry, of every style and quality. His store is situated on the N. E. corner of the Public Square, in the room formerly occupied by S. Elliott, one door east of G. W. Hitner's dry goods store. His stock will consist of every article usually kept by watch makers and jewelers, viz: GOLD WATCHES of every style and quality, prices from $25 to $125. *Silver Watches* from $5 to $15. Gentlemen's Gold Fob, Vest, and Neck Chains; Gold Keys and Seals; Gold Studs and Vest Buttons, Breast Pins, Box Rings, &c. Ladies Gold Neck Chains, Gold Chatlains, Gold Lockets, Breast Pins, Ear-rings, Ear-drops, Cuff Pins, Gold Pens and Pencils, Gold Thimbles, Gold Bracelets, Silver and Pearl Card cases, Jet Bracelets, &c. A large stock of Finger Rings, Silver and Plated Ware, Fruit Dishes, Card Baskets, Tea Setts, Plated Cups and Goblets, Napkin Rings, &c., with many other fancy notions. All goods warranted to be what they are sold for.

☞ Particular attention paid to the repairing of Gold Watches, Jewelry, &c. All work warranted according to quality. The subscriber hopes by strict attention to business and a desire to please, to receive a liberal share of public patronage. W. D. A. NAUGLE.

Carlisle, July 19, 1855—tf

NEW GROCERIES.

NOW open and for sale at the "Marion Hall Family Grocery Store, a large and general assortment of articles, useful and fancy, embracing, in part—

Maracaiba and Jaffa Coffees,
Green Rio and Roasted Coffee,
Jenkins' best brand of Teas,
Brown and Clarified Sugars,
White and Preserving "
Pulverized and crushed "
Broma, Cocoa and Chocolate,
Rice and Corn Starch,
Farina and Essence of Coffee,
Lovering's finest Syrup, Orleans Baking Molasses, Spices, ground and unground; Mace, Citron, *Vanilla Bean, Cheese, Crackers, Candies, &c.*

Our Queensware,

embraces a large and general variety of the best white Granite, a fine Stoneware; Liverpool and common ware, enabling the customer to select in setts or pieces of any size necessary, and of the different styles, together with a variety of Fine White and Gold Band, English and French China setts of Tea ware, and other varieties of useful and fine fancy China ware, including Trays, Plates, Vases, Fruit Dishes, Coffee-cups, &c. &c.

GLASSWARE,

embracing bowls, dishes, molasses cans, sugar bowls, a large selection of fine fluted tumblers, wine and egg glasses, and other useful articles.

WILLOW AND CEDAR WARE,

among which are tubs, churns, water pales, measures, market baskets, travelling baskets, as well as other covered and uncovered baskets. Also, Table Oil of the finest brand, Sperm and other Oils; Tobacco, Cigars, Soaps, &c. A small lot of choice MACKAREL of No. 1 quality. Also, a trimmed Mess Mackarel—both in handsome assorted packages of halves, quarters and kits—with all the other varieties of a GROCERY and QUEENSWARE STORE.

We feel thankful for the patronage heretofore bestowed on us, and invite a continuance of like favors. J. W. EBY.

Carlisle, January 5, 1855.

NEW STORE AND NEW GOODS.

THE subscriber has just returned from the city and is now opening, next door to Charles Maglaughlin's hotel, in North Hanover street, a splendid assortment of new and cheap

DRY-GOODS,

comprising Bonnets, Ribbons, Cloths, Cassimeres, Ginghams, Lawns, Calicoes, De Laines, Muslins, Checks, Tickings, Hosiery, Gloves, white and colored Carpet Chain, &c.

GROCERIES, of all kinds, and best quality.—Also, a large stock of superior

BOOTS AND SHOES.

All of which he will sell as cheap as any house in town.

Butter, Eggs, Rags, Soap and Dried Fruit taken at market prices.

N. W. WOODS, Agt.

Carlisle, April 17, 1856.

DRY GOODS

Very Important to Purchasers.

THE subscriber has just opened the largest and most splendid stock of Spring and Summer Goods, ever brought to Carlisle, consisting of an immense stock of

Irish Linens, French Worked Collars,

Undersleeves, Flouncings, Handkerchiefs, &c., purchased from the importers in New York, and will be sold at prices to defy all competition. Also, a large assortment of black and colored Silks, Berage de laines, Barages, Lawns, Bonnets, Ribbons, &c. Children's and Misses Flats of every quality.

Come one and all before purchasing elsewhere, and you will save money.

CHARLES OGILBY.

Carlisle, April 3, 1856.

B. J. KIEFFER, Druggist,

HAS moved his store from the former stand to his new building immediately opposite, and adjoining Mr. C. Inhoff's Store. Having made every arrangement to preserve his medicines fresh and pure, and having replenished his assortment of carefully selected drugs, he is now again prepared to attend to business with care and promptness. His assortment will furnish almost every thing that may be called for, either by the physician, or the family, for domestic use. The greatest care and precaution will be observed in the compounding of prescriptions and dispensing of medicines. His assortment of confectionaries and fancy goods is very general, and will enable purchasers to suit themselves.

Town and Country.

CABINET WAREHOUSE

THE subscriber takes this method of informing his friends and the public generally, that he continues to carry on the *Cabinet and Undertaking Business,* at his stand, North Hanover street, next door to Haverstick's drug store, and nearly opposite the Carlisle Deposit Bank. COFFINS made at the shortest notice and at moderate prices. Having provided himself with a new and fine Hearse, he will attend funerals in town and country, personally, without any extra charge. He will also carry on the CABINET MAKING in all its various branches, and will constantly keep on hand Bureaus, Secretaries, Work Stands, Parlor Ware, Upholstered Chairs, Sofas, Ottomans, Sofa Tables, Card, Side, Dining and Breakfast Tables, Chamber Ware, such as French Field, (high and low posts,) Curtain and Jenny Lind Bedsteads, Washstands of different kinds, Wardrobes, Venitian Blinds, and Chairs of all kinds, and all other articles usually manufactured in this line of business.

His workmen are experienced, eastern city workmen, and his work is made in the latest city style, and all under his inspection, and of the best materials; all of which is warranted to be good, and will be sold low for cash. He invites all to give him a call before purchasing elsewhere. For the liberal patronage heretofore extended him, he feels indebted to his numerous customers, and assures them that no efforts will be spared in future to please them in style, manufacture and price. Give us a call. Remember the place, nearly opposite the Bank.

April 19, 1855. DAVID SIPE.

Read! Read!

MR. DAVID SIPE, of Carlisle, has been appointed Agent for the county of Cumberland, for the sale of FISK'S PATENT METALLIC BURIAL CASE, which is superior to any of the kind now in use, for ordinary interments and transporting the dead. It prevents immediate decomposition and obviates the necessity of hasty burials; for, being perfectly air-tight, it prevents any unpleasant odor from escaping and can be kept from day to day, until it suits the convenience of the friends of the deceased to inter. We might offer hundreds of certificates in corroboration of these facts, but the following will suffice:

Certificates from Clay, Webster and others.

WASHINGTON, April 5th.

GENTLEMEN—We witnessed the utility of your ornamental "Metallic Patent Burial Case," used to convey the remains of the late Hon. John C. Calhoun to the Congressional Cemetry, which impressed us with the belief that it is the best article known to us for transporting the dead to their final resting place. With respect we subscribe ourselves. Yours, &c.

H. CLAY, LEWIS CASS,
DANIEL WEBSTER, D. S. DICKINSON,
JEFF. DAVIS, W. R. KING,
J. M. BERRIEN, H. DODGE,
W. P. MANGUM, D. R. ATCHINSON.

The above described Burial Cases can, at all times, be obtained of the subscriber, at his Ware-rooms nearly opposite the Bank, North Hanover street, Carlisle.

DAVID SIPE.

May 17, 1855.

Carlisle Female Seminary.

MR. & Mrs. CLARK, who have been for several years engaged in teaching, respectfully announce to the citizens of Carlisle and vicinity, that on the 1st of April, 1856, they will open in Louther street, in the house lately occupied by Dr. Blumenthal, a Seminary for young ladies.

The Institution will be both a boarding and day school, in which all the branches necessary for the complete education of young ladies will be taught. Assistants of the highest character for qualifications and morality will be employed, in accordance with the wants of the Institution. The government will be conducted on strictly christian principles, while sectarianism will be as rigidly excluded.

The Principals flatter themselves that their long and successful experience as teachers, as testified by the recommendations in their possession, will enable them to establish an Institution of the highest character for young ladies. They are fully persuaded that such an Institution will be sustained here by the citizens and neighboring country, and hope that their confidence may not be disappointed.

A department for younger children will be immediately organized.

Terms per session of four months.

Boarding, including fuel, lights & washing,	$50 00
Primary Department,	8 00
Higher English,	12 00
Ancient Languages, each	6 00
Modern "	8 00

Ornamental branches at Professors charges.

No deduction for absence after entrance except in case of protracted illness.

References—Hon. Fred. Watts, J. B. Parker, Esq., Rev. C. P. Wing, Rev. A. H. Kremer, Rev. J. B. Morse, Rev. Jacob Fry, Rev. W. W. Eits, James Hamilton, Dr. C. E. Blumenthal.

Carlisle, March 20, 1856—1y

Valuable Property for Sale.

THE two story Brick House and Back-building, with a pump, cistern, and all necessary out-buildings attached, situate in North Hanover street, in Carlisle, is offered for sale. The situation is a good one for a private residence or for business. The terms will easy. Apply to

J. R. WEAVER, *Agt. for E. Bullock.*

July 26, 1855—tf

Family Coal.

500 TONS Lyken's Valley Coal, broken and screened, prepared expressly for family use and under cover, so that I can furnish it dry and clean during the winter season.

I have also on hand and for sale, the Lukefidler Coal, from the mines of Boyd, Rosser & Co., and Shamokin Coal, from the mines of Cochran, Peale & Co., all of which I will sell at small profits for cash, and deliver to any part of the Borough.

WM. B. MURRAY, *Agent.*

November 15, 1855.

DENSLOW & CO.,

COMMISSION MERCHANTS

AND WHOLESALE DEALERS IN ALL KINDS OF

FOREIGN AND DOMESTIC LEAF TOBACCO,

MANUFACTURED Tobacco, and Foreign and Domestic Segars, 21 South Front street, Philadelphia. Importers of fine Havana Segars of the choicest growths of the Vueltabajo. A large assortment of which are kept constantly on hand, and for sale at a small advance on cost of importation.

☞ Consignments respectfully solicited, on which liberal advances will be made when desired.

N. B.—Special attention given to orders for purchase on commission, of Tobacco, as also of every description of Merchandise, for account of parties living at a distance from this market.

☞ Sole Agent for F. A. Goetze's Celebrated German Smoking Tobacco, comprising thirty different varieties.

April 10, 1856—1y

Lumber! Lumber!

WILLIAM F. MURRAY, would respectfully announce to Builders and Lumber Merchants, that he is prepared to *Saw Lumber to Order,* of any length and size under *seventy feet.* Always on hand and for sale a general assortment of

DRY LUMBER,

at his yard, foot of Market street, Harrisburg. White and Yellow Pine Flooring, Culling, First Common and Panel Boards and Plank. Hemlock Joist and Scantling, Ash, Cherry, Poplar, Maple Plank, &c., &c.

Shingles of different qualities.

All orders from a distance punctually attended to.

Address "Harrisburg, Dauphin County, Pa."

May 29, 1856—3m

TRUNKS and Carpet Bags. A large lot of Travelling Trunks and Carpet Bags for sale cheap by PHILIP ARNOLD.

April 5, 1855.

Wall Paper by the Ton.

JUST received a large assortment of Wall Paper, which will be sold very cheap.

March 27, H. SAXTON.

$5000 Reward—Great Race.

THE great race between the Clothing Stores of Carlisle, resulted in the complete triumph of the new store of ARNOLD & SON; in the store room lately occupied by Wise & Campbell, corner of North Hanover and Louther sts. It is now conceded by all and every one that they stand pre-eminent among the clothing dealers in Carlisle, having succeeded in convincing their friends, that they can sell Clothing made and got up, according to the latest styles, from 20 to 25 per cent. cheaper than any other house is possibly able to furnish them. They have now on hand a large and splendid assortment of

Ready-made Clothing,

Furnishing Goods, Cloths, Cassimeres and Vestings. Also, Hats and Caps, and every thing in their line for Men and Boys. Their materials were selected with the greatest care, purchased at the lowest cash prices, and at such houses only, who never deal in anything like auction trash. Their friends may therefore rest assured that articles purchased of them will and must give satisfaction. Clothing made at the shortest notice in the most fashionable style, having for that purpose secured the services of an experienced Cutter, and laid in a splendid assortment of Cloths, Cassimeres, Vestings, &c., which for beauty and durability cannot be surpassed. To the citizens of the surrounding country we would say, give us a fair trial. All we ask is a fair look at our stock and we will not fail to convince you that our Clothing is better made, of better materials, better trimmed, cut with more taste, and last though not least, cheaper than you have ever bought elsewhere. Also, a large lot of Trunks, Carpet Bags, Umbrellas, &c.

All hail creation far and near,
Of ARNOLD'S Store you shall hear;
Let pealing drums and cannon's roar
Proclaim the news from shore to shore;
Great bargains sure, are on the wing,
Rare wonders then we now will sing:
At first we'll speak of CLOTHING rare,
Such trophies, sure will make you stare,
Of broad and narrow cloth so cheap
We'll take a moment's time to speak.
Delighted too you can't but be
With prices and their quality;
Dress and Sack Coats—aye, Vestings too,
What bargains now for all of you!
The Gents will our compliments receive,
And call they must the wonders to believe.
In Pants we have all kinds of styles,
One dollar and upwards, piles on piles.
In Summer Goods—for soon 'twill come—
We'll give you bargains all for fun.
Frocks and Over-coats so very fine,
Great wonders you shall see in every line,
Hosiery, Suspenders, Under-shirts for all,
All kinds of Gloves to please all who call.
But we cannot stop to enumerate,
We have bargains both good and great.
Our stock too in the Furnishing line
Is plentiful, cheap and fine.

ARNOLD & SON'S *Clothing Hall.*

April 12, 1855.

FIRE INSURANCE.

THE Allen and East Pennsboro' Mutual Fire Insurance Company of Cumberland county, incorporated by an act of Assembly, is now fully organized, and in operation under the management of the following Managers, viz:

Daniel Baily, Wm. R. Gorgas, Michael Cocklin, Melchoir Brenneman, Christian Stayman, John C. Dunlap, Jacob H. Coover, Lewis Hyer, Henry Logan, Benj. H. Musser, Jacob Mumma, Jos. Wickersham and Alexander Cathcart.

The rates of insurance are as low and favorable as any Company of the kind in the State.—Persons wishing to become members are invited to make application to the Agents of the Company who are willing to wait upon them at any time.

BENJ. H. MUSSER, Pres.
HENRY LOGAN, Vice Pres.
LEWIS HYER, Sec'ry,
MICHAEL COCKLIN, Treasurer.

Aug. 16, '55.

AGENTS.

Cumberland County.—Rudolph Martin, New Cumberland; C. B. Herman, Kingstown; Henry Zearing, Shiremanstown; Charles Bell, Carlisle; Samuel Graham, Westpennsboro'; Jas. M'Dowell, Frankford; Mode Griffith; South Middleton; Samuel Woodburn, Dickinson; Samuel Coover, Benj. Haverstick, Mechanicsburg; John Sherrick, Lisburn; David Coover, Shepherdstown.

York County.—John Bowman, Dillsburg; P. Wolford, Franklin; John Smith, Esq., Washington; W. S. Picking, Dover; J. W. Craft, Paradise.

Harrisburg.—Houser & Lochman.

Members of the Company having policies about to expire, can have them renewed by making application to any of the Agents.

DR. I. C. LOOMIS,

DENTIST.

SOUTH Hanover Street, next door to the Post Office.

N. B. Will be absent from Carlisle the last ten days of each month.

August 16, 1855.

Trusses! Trusses!!

C. H. NEEDLES,

TRUSS AND BRACE ESTABLISHMENT,

S. W. Cor. of Twelfth and Race Sts., Phila.

IMPORTER of the French Trusses, combining *extreme lightness,* ease and durability with correct construction.

Hernial or ruptured patients can be suited by remitting amounts, as below:—Sending number of inches round the hips, and stating side affected.

Cost of Single Truss, $2, $3, $4, $5. Double—$5, $6, $8 and $10. Instructions as to wear, and how to effect a cure, when possible, sent with the Truss.

Also for sale, in great variety,

Dr. Banning's Improved Patent Body Brace,

For the cure of Prolapsus Uteri; Spinal Props and Supports, Patent Shoulder Braces, Chest Expanders and Erector Braces, adapted to all with Stoop Shoulders and Weak Lungs; English Elastic Abdominal Belts, Suspensories, Syringes—male and female.

Ladies' Rooms, with Lady attendants.

August 2, 1855—1y

Valuable Town Property

AT PRIVATE SALE.

SITUATE on East High street in the Borough of Carlisle belonging to the heirs of James Thompson, de'cd. Consisting of two full town lots adjoining each, containing 60 feet in front and two hundred and fifty feet in depth. The improvements are a large and commodious TWO STORY STONE HOUSE, also a TWO STORY FRAME HOUSE, adjoining. The former being very large and conveniently arranged, would be admirably adapted for a Boarding House, or a pleasant & comfortable private residence. The out buildings are convenient and in good repair.

The lots are covered with excellent fruit trees and choice shrubbery.

The owners are nonresidents of our Borough, and are very desirous that the property should be disposed of.

The terms therefore will be made advantageous to purchasers. Enquire of

A. L. SPONSLER,
Real Estate Agent & Scrivener.

Carlisle, March 27,