PROSPECTUS OF THE

Presbyterian Banner.

THE publication of this religious weekly is now determined, in accordance with our intimation in specimen of June 12th. The first number may be expected about the middle of September; previously to which it is desired that subscriptions shall be filled and sent in as far as practicable.

Terms—Invariably in advance.

Ten subscribers at the same Post Office, (their papers to be severally directed,) } $1,00 each.
Five copies to one address } 1,00 each.
Single subscribers, 1,25

Postage on all communications to be pre-paid.

Pastors sending us twenty subscribers and upwards, will be thereby entitled to a paper without charge.

Where there are several Post Offices in the same congregation, an average of ten to each office will fully meet our terms. Also where a congregation is very small, or where Presbyterian families are very much scattered, we will send to subscribers at the dollar though part of the ten be wanting. Hoping for the ardent co-operation of our friends, and being desirous that every family shall be supplied, we shall be as accommodating as a due regard to the paper's support will justify.

Subscriptions taken in Philadelphia at the office of the Evening Bulletion, 46 South Third Street.

Until September 4th address the subscriber in Hollidaysburg, Pa.—after that date in Philadelphia.

DANID McKINNEY.

August 26, 1852—6t*

PAPER WAREHOUSE.

JAS. T. DERRICKSON & Co., 105 Fulton st., New York, have constantly on hand a very large and desirable assortment of paper, which they offer on the lowest terms, consisting of News and Book papers, all sizes and weights, Letters, Caps, Tissue, Hanging, White and Colored, different widths, English and American Hardware, Sheating, Hatters, Cloth, Pattern, Manilla, Straw, Rag, Wrapping, Tea Papers, &c., &c.

TAR ROOFING PAPER constantly on hand and for sale in large or small quantities, on the lowest terms, by JAS. T. DERRICKSON & Co., 105 Fulton st., New York.

LOCOFOCO MATCH BOX PAPER of a superior quality for sale on the most reasonable terms, by JAS. T. DERRICKSON & Co., 105 Fulton st., New York.

BLUE BAT PAPER for wrapping up Cotton Bats constantly on hand and for sale, by JAS. T. DERRICKSON & Co., 105 Fulton st., New York.

August 5, 1852—3m*

THOMAS H. SKILES'

NEW CLOTHING ROOMS,

AND FURNISHING STORE.

Opposite the Rail Road Office, West High Street, Carlisle.

T. H. SKILES desires to inform his old friends and the public that he has opened a general clothing establishment, and has now in store a extensive stock of the best and cheapest goods ever offered in Carlisle.

Men's, Youth's, and Boy's Clothing,

for Spring, Summer and Winter wear, now on hand of every variety and fashionable at reduced rates.—His line also of Drugs and well selected assortment of Piece Goods, of English, French and German Fabrics, of new and beautiful patterns, for coats, pants and vests, which will be made to order in the most approved and fashionable manner and in a superior style of workmanship. A full and elegant stock of Gentlemen's Furnishing Goods, such as gloves, plain and fancy shirts, collars, handkerchiefs, ties, &c., constantly kept on hand. Also India Rubber Overcoats and Leggins.

Feeling confident from the reputation which it has been his constant aim for a course of years to secure for his establishment, of his ability to please he respectfully invites an examination of his stock which for quality, workmanship and low price cannot be surpassed.

Carlisle, May 27, 1852—1y.

To Cabinet and Coach Makers.

200 GALLONS superior Varnishes just received from the best manufactory in the United States, at the Hardware establishment of

J. P. LYNE.

N. B. My varnishes are used by most of the principal cabinet and coach makers in this and the adjoining counties, and pronounced by all far superior to any other in the market, I invite all who use this article to try Lyne's varnish, and it will add fifty per cent. to the looks and durability of your cabinet ware and Carriages, also a variety of springs, Axles, Hubs, Bows, Felloes, Enamel Leather, Curtain Cloth, Drab Cloth, Laces, Fringe, Curled Hair and Sofa Springs.

JOHN P. LYNE.

Groceries.

A general assortment of Fresh Coffies, Brown, White & crushed Sugars, Spices, Chocolates, Extract of Coffee, and a constant and general supply of

Jenkin's No. 1. Teas,

either in bulk or packs, of superior quality, with all the other varieties, including

WILLOW & CEDAR WARE,

such as Baskets, Tubs, Buckets, Measures, Bowls, Churns, &c. For sale by J. W. EBY.

June 3, 1852.

2,000 Tons of Coal at Reduced Prices.

THE subscriber offers for sale at his Coal Yard, in Carlisle, the celebrated Dauphin and Susquehanna Coal, of the best quality, at the following reduced rates:

Lump,	$3 15
Broken,	3 30
Egg,	3 35
Stove,	3 40
Nut,	2 50

Blacksmith's coal, $15 per hundred bushels.

Aug. 12.—3m S. M. HOOVER.

Blacksmith and Machinists,

WILL find no difficulty in selecting such sizes of Iron, Steel, Anvils, Vices, Screw plates, Files, &c, at prices that cannot fail to please, at the cheap hardware store of

July 22. H. SAXTON.

Dauphin Coal.

190 TONS Dauphin coal of all sizes, for family use and limeburning, receiving and for sale by W B MURRAY Agt.

July 29, 1852—6m

Pittston Coal.

200 TONS Pittston coal, a superior article, receiving and for sale by W B MURRAY Agt.

July 29, 1852—6m

Limeburner's Coal.

300 TONS Lyken's Valley Nut Coal, a superior article for burning lime, receiving and for sale by W B MURRAY Agt.

July 29, 1852—6m

Lyken's Valley Coal.

500 TONS Lyken's Valley Coal of various sizes, broken or screened, prepared for family use, receiving and for sale by W B MURRAY Agt.

July 29, 1852—6m

Shoe Makers Behold.

THE largest, best and cheapest assortment of Men's and French Morocco, Linings, Bindings, French and Patent Calf Skins, ever opened in Carlisle, together with a large lot of Lasts of the latest style, Boot Trees, shoe thread, awls, wax, pegs, and *kit* of the best manufacture and latest cuts, now opening at the cheap Hardware Establishment of

JOHN P. LYNE.

Fresh Arrival of New Goods.

THE subscriber has just returned from the city with a new stock of Dry Goods, consisting of Bareges, Barege de Laines, Silk Tissues, Grenadines, Albonines, Summer Silks in great variety, Lawns, Ginghams, dotted Swiss Muslins, Jaconet and Swiss muslins, with many other summer dress goods, all of which will be sold at low cash prices.

GEO W HITNER.

June 24, 1852.

China and Crockery Ware.

A LARGE and general assortment of Queensware has just been received by the subscriber, embracing a handsome assortment of the best

White Granite Stone Ware,

such as dishes, plates, teas, covered and uncovered dishes, bowls, toilet and chamber setts, pitchers, &c. together with a lot of

Blue Liverpool Ware,

all of the latest style and shapes; also all the various articles of the best common

White and Edged Ware.

The assortment includes a few plain white and gold band tea setts, of the best quality and style, and also all the necessary articles of the best Granite, Stone and Blue Liverpool Ware, suitable for any size of Dinner or Tea Setts, as may be wanted, together with a variety of Glass Ware, including a fine assortment of

Bar and Table Tumblers,

dishes, footed and other bowls, goblets, wine glasses, lemonades, lamps, &c.

The prices for all are fixed at the lowest cash prices. We invite our friends who are in want of articles in our line, to give us a call.

J. W. EBY.

Immense Excitement

AT OGILBY'S WHOLESALE AND RETAIL EMPORIUM.

2000 yards lawns, worth 25c selling for 12.
1500 yards barage de laines, worth 25c selling for 12 cents.
3000 yards calico worth 10 selling for 6.
2000 yards calico worth 12 selling for 10.
500 yards of gingham worth 18 selling for 12.
1000 yards bleached muslin worth 8 selling for 6.
1000 yards " " 10 " 8.
3 bales brown " " 8 " 6.
2 bales brown " " 10 " 8.

Splendid Foulard Silks, Tissues, Argentines, Challeys, Barage de Laines, in great variety and much below their value.

Tickings, Checks, Pantaloons Stuffs, &c., in the same proportion. Also another supply of the best, handsomest, and cheapest Carpets ever brought to Carlisle. Boots and Shoes to beat all creation and the rest of mankind. Come then, one and all, to the old stand, East Main street, with your cash and save from 25 to 50 per cent. on the dollar. This stock of goods has been purchased at auction and will be sold under price.

CHARLES OGILBY.

August 5, 1852.

Grand Exhibition!

Hurrah for Bargains.

THE subscriber has just returned from the eastern cities, and is now opening at his cheap Dry-Goods, Boot, Shoe and Carpet Emporium, the largest and best selected stock of Goods west of Philadelphia, which he is determined to sell cheaper than the cheapest. His stock consists in part of

BLACK & FANCH SILKS,

Satin Dechanes, Turk Satins, Tissues, Bereges, Berege Delaines, silk Poplins, India, Foulard & Summer Silks, plain and figured Swiss Muslin, Book Muslin, Laces, Collars, Mull Muslins, Bonnets, Ribbons, Lawns, Ginghams, Calicoes, French worked ruffs, Under-sleeves, a large and full assortment of Mourning Goods, Trimmings, &c.

In the Gentlemen's department are to be found a large assortment of

Cloths, Cassimeres, Vestings, &c.

such as black, blue, brown, green, cadet, drab, olive, brown and olive green Cloths, plain black and fancy colored Cassimeres; Satin, Valencia and Marsailles Vestings, Cotton Drillings, and a general assortment of all kinds of Domestic Goods.

A full and complete stock of Gloves, Hosiery and Trunks; Boots and Shoes of every style and quality.

Carpets from the cheapest cotton to the best three ply Imperial.

A full supply of Fresh Groceries, Spices, &c.

CHARLES OGILBY.

April 1, 1852.

Great Arrival of

SPRING AND SUMMER GOODS.

AT the grat Mart for Dry-goods, Groceries, Boots and Shoes, at the corner of Hanover and Louther streets.

The subscriber respectfully informs his friends and numerous customers, that he has returned from Philadelphia, with a large and varied assortment of

SPRING AND SUMMER GOODS,

consisting in part of Broadcloths and Cassimeres Sattinets, Vestings, Muslins, Checks, Tickings, Flannels, Linseys, Velvet Cords, Cravats, Suspenders, Gloves, &c.

Ladies' Dress Goods, Silks, Bombazines, figured, plain and changeable Poplins, Mouslin de Laines, Ginghams, Calicoes, Alpacas, Lawns, Shawls, Hosiery, Coburg Cloths, &c

A large assortment of Parasols, Bonnets & Ribbons. White and colored Carpet Chain.

HATS & CAPS.—A very large assortment of Men's and Boys Hats and Caps, of every style and quality.

BOOTS & SHOES.—An extensive variety of Mens', Women's, and Children's Boots and Shoes, from the most celebrated manufacturers.

Groceries,

Such as Sugar, Coffee, Molasses, Rice, &c. Choice TEAS from the well known Tea dealers, Jenkins & Co.

All who visit our establishment are free to acknowledge that we are selling every description of Goods, at astonishingly low prices. Our system of low prices has already attracted a great number of people. The attention of all who wish good bargains is solicited, as extraordinary inducements can be offered to purchasers.

Butter, Eggs, Rags, Soap, and Dried Fruit, taken at market prices.

N. W. WOODS, Agt.

April 1, 1852.

MONYER'S CONFECTIONARY,

Fruit and Toy Store.

COUNTRY Merchants and all those in want of superior Candies will find the largest and best assortment at the old stand of the subscriber in North Hanover street, a few doors north of the bank, where we have just received a large stock of FRUITS and NUTS, of the latest importation, consisting in part of Oranges, Lemons, Raisins, Figs, Pruens, Dates, Currants, Almonds, Filberts, English Walnuts, Cocoa, Cream and Pea Nuts, &c.

Toys & Fancy Goods,

of English French and American manufacture, such as work and fancy boxes, card and sewing baskets, port monnaies, paper weights, music boxes, accordeons, gum balls, rattles, rings, doll heads, china and glass toys, kid and jointed dolls, flower vases, motto cups, tea setts, grace hoops, brooms, masks, drums, guns, &c. Fancy soaps and hair oils, of every variety. In connection with the above he has a large stock of

FAMILY GROCERIE

such as Lovering's crushed, pulverized, and brown Sugars, coffee, molasses, starch, indigo, saleratus, green and black teas, spices, butter, water and soda crackers, matches, &c., and as we "Strive to Please," all are invited to examine our stock.

P. MONYER.

June 17, 1852.

To Housekeepers.

PERSONS going to housekeeping will find it to their advantage to look at our splendid assortment of Queensware, including French and English Chinas, in setts or by pieces. Granite ware, from which may be selected Dinner and Tea setts; common ware of all descriptions. A variety of fancy China, China candlesticks, &c.

CUSTARDS.—The best pulverized corn starch prepared expressly for food, with directions for making ice-cream and pies, blanc-mange, &c.

TEAS.—A fresh supply of Green and Black Teas in metalic papers of superior quality. Brown and clarified sugars, double refined loaf, crushed and pulverized sugars, at reduced prices. Rio and Java Coffees very cheap.

YEAST POWDERS.—Warranted to give satisfaction in making Bread, Buckwheat, Biscuit, and almost every kind of cakes.

PROVISIONS.—Such as Hams, Beef, Tongues, Fish, Peaches, Apples, Pears, Hominy, Beans, and many other articles of the kind, at the cheap store of C. INHOFF, Agt.

March 25, 1852.

Splendid Fancy Goods, Elegant Gift Books, &c.

S. W. HAVERSTICK has just received from the city and is now opening a splendid display of Fancy Goods, suitable for the approaching Season, to which he desires to call the attention of his friends and the public. His assortment in this line cannot be surpassed in novelty and elegance, and both in quality and price of the articles, cannot fail to please purchasers. It would be impossible to enumerate his Holiday Fancy Goods, which comprise every variety of fancy articles of the most novel styles, such as

Ladies' Fancy Baskets,
Fancy Work Boxes, with sewing intruments.
Terracotta Work (a recent novel.)
Paper Mache Goods,
Elegant Alabaster and Porcelain Ink-stands and trays.
Fancy ivory, pearl & shell card cases,
Port Monnaies of every variety.
Gold pens and pencils.
Fancy paper weights,
Papeteries, with a large variety of ladies fancy stationery,
Motto seals and wafers,
Silk and bead purses,
Ladies' riding whips elegantly finished,
Perfume baskets and bags,
Brushes of every kind for the toilet,
Roussel's perfumes of various kinds,
Musical Instruments of all kinds and at all prices, with an innumerable variety of articles elegantly finished and suitable for holiday presents.

Also, an extensive and elegant collection of

Gift Books,

comprising the various English and American ANNUALS for 1851, richly embellished and illustrated Poetical Works, with Children's Pictorial Books, for children of all ages, than which nothing can be more appropriate or pleasing as holiday gifts. His assortment of School Books and School Stationery is so complete, and comprises every thing used in Colleges and the Schools. He also calls attention to his elegant display of

Lamps, Girandoles, &c.,

from the extensive establishments of Cornelius, Archer and others, of Philadelphia, comprising every style of Parlor, Chamber and Study Lamps, for burning either lard, sperm or etherial oil, together with Flower Vases, Fancy Screens, &c. His assortment in this line is unequalled in the borough.

Fruits, Fancy Confectionery, Nuts, Preserved Fruits, &c., in every variety and at all prices, all of which are pure and fresh, such as can be confidently recommended to his friends and the little folks. Remember the old stand, opposite the Bank

S. W. HAVERSTICK.

December 18, 1851.

MARRIAGE,

HAPPINESS AND COMPETENCE.

WHY IS IT?

That we behold many females, scarce in the meridian of life broken in health and spirits with a complication of diseases and ailments, depriving them of the power for the enjoyment of life at an age when physical health, buoyancy of spirits, and happy serenity of mind, arising from a condition of health, should be predominant.

Many of the *causes* of her sufferings at first—perhaps years before, perhaps during girlhood, or the first years of marriage—were in their origin so light as to pass unnoticed, and of course neglected.

IN AFTER YEARS,

When too late to be benefitted, she feels all the consequences of our ignorance.

What would we not often give to possess, in early life, the knowledge we obtain in after years! And what days and nights of anguish we might not have been spared, if the knowledge was timely possessed. It is

MELANCHOLY AND STARTLING

To behold the sickness and suffering endured by many a wife for many years, from causes simple and controllable, easily remedied—or better still,—not incurred, if every

WIFE AND MOTHER

Possessed the information contained in a little volume, (with in the reach of all) which would spare to herself

YEARS OF MISERY,

And to her husband the constant toil and anxiety of mind, necessarily devolving upon him from sickness of the wife, without giving him the opportunity of acquiring that competence which his exertions are entitled, and the possession of which would secure the happiness of himself, wife, and children.

SECURE THE MEANS OF HAPPINESS

By becoming in time possessed of the knowledge, the want of which has caused the sickness and poverty of thousands.

In view of such consequences, no wife or mother is excusable if she neglect to avail herself of that knowledge in respect to herself, which would spare her much suffering, be the means of happiness and prosperity to her husband, and confer upon her children that blessing above all price—healthy bodies, with healthy minds. That knowledge is contained in a little work entitled

THE MARRIED WOMAN'S Private Medical Companion,

BY DR. A. M. MAURICEAU,

PROFESSOR OF DISEASES OF WOMEN.

One Hundredth Edition. 18mo., pp. 250. *Price,* 50 cts

(ON FINE PAPER, EXTRA BINDING, $1 00.)

First published in 1847, and it is not

SURPRIZING OR WONDERFUL,

Considering that EVERY FEMALE, WHETHER MARRIED OR NOT, can here acquire a full knowledge of the nature, character and causes of her complaints, with the various symptoms, and that nearly

HALF A MILLION COPIES

should have been sold.

It is impracticable to convey fully the various subjects treated of, as they are of a nature strictly intended for the married, or those contemplating marriages, but no female desirous of enjoying health, and that beauty, consequent upon health, which is so conducive to her own happiness, and that of her husband, but either has or will obtain it, as has or will every husband who has the love and affection of his wife at heart, or that of his own pecuniary improvement.

UPWARDS OF ONE HUNDRED THOUSAND COPIES

Have been SENT BY MAIL within the last few months

☞Base and Shameful Fraud!!

CAUTION TO BOOKSELLERS.

VIOLATION OF COPYRIGHT.

A SPURIOUS EDITION

Flagrant and barefaced, has been surreptitiously issued, with the same form and size, exactly the SAME TITLE PAGE, and exactly the same

TYPOGRAPHICAL ARRANGEMENT,

But another name substituted for "Dr. A. M. Mauriceau," and "Boston" for "New York," and the words,

ENTERED according to Act of Congress, in the year 1847, by JOSEPH TROW,

In the Clerk's Office of the District Court of the Southern District of New York.

OMITTED.

The contents, the subject matter, and reading are

ENTIRELY DIFFERENT,

Printed on poor, brownish, dirty paper, with a paper cover. It can be known also from the miserable and illegible woodcuts scattered throughout its pages. *The copyright edition contains none.*

If there are any in the trade so lost to shame and common honesty as to be willing parties

IN DEFRAUDING THEIR CUSTOMERS,

No less than the legal owner of the property in copyright, they will be prosecuted, and steps will be taken to expose them to the public.

A copy will be sent to each bookseller or firm, (with the terms upon which they will be furnished,) upon receipt of his or their business card of address.

CAUTION TO THE PUBLIC.

BE NOT DEFRAUDED!

Buy no book unless Dr. A. M. Mauriceau, 129 Liberty st., N. Y., is on the title page, and the entry in Clerk's Office on the back of the title page corresponds as herein, and buy only of respectable and honorable dealers, or send by mail, and address to Dr. A. M. Mauriceau.

Full title page, with contents, together with a few pages treating of important subjects to every married female, will be sent, free of charge, to any one enclosing a letter stamp in a prepaid letter, addressed as herein.

☞On receipt of Fifty Cents, (or One Dollar for the fine Edition extra binding,) "THE MARRIED WOMAN'S PRIVATE MEDICAL COMPANION" is sent (*mailed free*) to any part of the United States. All letters must be post-paid, and addressed to DR. A. M. MAURICEAU, Box 1224, New York City. Publishing Office, No. 129 Liberty Street, New York.

For sale by Blanch & Crap Harrisburg, J Swarts Bloomsburg, J S Worth Lebanon, C W De Witt Milford, J W Ensminger Manheim, H W Smith Huntingdon, S McDonald Uniontown, J M Baum New Berlin, H A Lantz Reading, E T Morse Cranesville, N Y; R P Crocker Brownsville, Wents & Stark Carbondale, Eldred & Wright Williamsport, S Tuck Wilkesbarre, G W Earle Waynesboro; R Crosby Mercer, S Leader Hanover, S W Taylor Utica, R P Cummings Somerset, T B Peterson, Philadelphia.

July 29, 1852—3m*

CHOICE FAMILY HAMS. J. R. Child & Co's celebrated Sugar cured hams for sale by WOODWARD & SCHMIDT.

July 1 1852

The Wonder of the Age!

DR. TERREL'S HEALING OINTMENT, for the cure of Saltrheum, Chilblains, chapped or cracked hands, burns and scalds, cuts, wounds of any kind; old sores; all kinds of breaking out and sores on children; sore lips, pimples on the face, and all diseases of the skin.

For particulars see small bills accompanying each box.

To convince the public that this Ointment is no humbug, and that it will do what the recommendations say, I invite any one troubled with the above complaints to call on my Agents and take a box and try it, if it does not effect a cure return it within thirty days and take back your money.

N. B.—I can give hundreds of certificates, where this Ointment has almost wrought miracles in the way of cures, but think it of no use, as any one can do the same for even a worthless article if they have friends. I rely solely on the merits of the article for the public patronage.

Prepared and sold by MONROE TERREL, Naugatuck, Conn.

All orders directed to the above address, will be thankfully received and promptly attended to.

20,000 Persons Cured.

NO RELIEF, NO PAY!

THE public are respectfully informed that Dr. TOBIAS has adopted the above as his motto since he has introduced his invaluable

VENITIAN LINIMENT,

On sale in the United States—now over 3 years.

During that period every bottle sold has been warranted to give Relief, if used according to the directions, or the money would be refunded; and no Agent was allowed to have it on sale without he would warrant it.

Thousands of bottles have been sold, and not one in a thousand have been returned.

Wherever it has been introduced it has superseded every other Liniment, and, with scarcely any advertising, has quietly won public confidence. Now, there are hundreds of families that are never without it. This has been done by private recommendation, chiefly from those who have been cured by it of obstidate diseases.

When every other remedy has proved ineffectual.

Many persons have said, on reading my pamphlet, that it cures too many complaints; but I have replied "Use it according to the directions, and if you do not get relieved, your money will be returned. More I cannot say; for if I confer no benefit I ask no remuneration. All that is asked is a fair trial; then I am assured there will be no dissatisfaction.

IT IS WARRANTED TO CURE

Cholera, colic, dysentery, cramp, vomiting, sea-sickness, chronic rheumatism, sore throats, cuts, burns, chilbans, swellings, old sores, bruses, coughs, croup, mumps, chapped hands, wens, corns, musquito bites, warts, palpitation of the heart, weakness in the limbs, back and breast; pains in the joints, hemorhage, &c.

Thousands of certificates can be seen at the depot.

Full directions wrapped up with every bottle.

Ladies can find no article that will so quickly and harmlessly remove pimples and blotches from the neck, face and hands.

Croup, which carries off hundreds of children annually, can be averted by the timely application of the Venitian Liniment. If parents would observe their children, and when the eyes are heavy, or the breathing slightly thick, they would rub the neck and chest well with the liniment, they never would have to suffer that distressing complaint.

Chronic Rheumatism it cures as certainly as it is applied. But inflammatory it requires the aid of a physician as internal treatment is requisite.

Persons suffering from weakness or pains in the back, chest or limbs, will find relief in a few applications of this Liniment. It opens the pores, besides strengthening the muscles.

Toothache is cured by it in a few minutes.

Vomiting is immediately stopped by it, and when the stomach will not retain medicine or food, take 20 drops of Liniment in half a wine glass full of water—then nothing will be ejected.

Cholera and Dysentary were cured in hundreds of cases, when last in this country, by the timely use of this Liniment.

It is also warranted superior to anything else to alleviate and cure cuts, burns, old sores & swellings.

Depot No, 228 Greenwich St., New York. Price 25 and 50 cents per bottle. See that every bottle has Dr. Tobias's written signature, as no other is genuine.

Darley's Arabian Heave Remedy.

For the cure of Heaves, Thick and broken Wind, Coughs, Colds, and all diseases which effect the wind of Horses.

THIS preparation is in common use among the Arabs who feed it to their Horses three or four times a year, for about a week at a time which no doubt is the cause of their remarkable speed and unfailing wind. It was introduced into England, some years ago, by Mr. Darley of Yorkshire, who procured the receipt from an Arabian Shiek or Chief of whom he purchased a horse, during his residence in Syria, which he imported into England and was known as the 'Darley Arabian,' from which sprung the largest and most splendid horses ever known.

It will not only prevent, but it will effectually cure the above named complaints; it cleanses the breathing apparatus by removing from the air cells the lymph or secretion which in Heaves clogs them, causing a difficulty of breathing, by its action on the diseased part causes the mucus membrane to resume its natural dimensions thus equalizing the circulation of the blood and restores the vessels to their natural size. As a *Condition Medicine* it is unequalled; its effects in this respect are truly astonishing. Many horses—which before using this medicine were not considered worth $30, have by the use of from two to four packages, been restored to a healthy and sound condition; the horse's appetite has been improved, all derangements of the digestive organs corrected, the skin has become soft, the coat assumed a sleek and shining appearance and otherwise so much improved that they would sell readily from $80 to $125.

The cure has been complete and permanent. It may be used at all times with perfect safety, and may likewise be given to *horned Cattle as well as Horses.*

CAUTION.—Every package of the genuine 'Darley's Arabian Heave Remedy' bears our written signature; all others is spurious and should be avoided as so much poison. Remember this. Hurd & Co., sole proprietors, 67 Maiden Lane, New York.

The above valuable Medicines are for sale by the following authorized agents—S. W. Haverstick, S. A. Hubbard, Carlisle; Thos Greason, Plainfield; J H Herron, Newville; J H Wiley, Green Spring Cross Roads; Diehl & Snyder, Newburg; W D E Hays, Shippensburg; J W Clever, Lees Cross Roads; Kyle & Washinger, Jacksonville; Russel & Dice, Dickinson; Weakley & Shriver, do.; A M Leidick, Boiling Spring; L H Lenher, M. D., Churchtown; J Coyle, Hogestown—Haverstick & Strohm, Kingstown—John Swisher, Mechanicsburg—M Bitner, Shiremanstown—J G Miller, New Cumberland—Eppley & Ernest, Cedar Spring.

July 22, 1852—6m*

Dr. I. C. Loomis,

DENTIST.

WILL perform all operations upon the Teeth that are required for their preservation, such as *caling, Filing, Plugging, &c.* or will restore the loss of them, by inserting Artificial Teeth, from a single Tooth to a full sett.

☞Office on Pitt street, a few doors South of the Railroad Hotel.

N. B. Dr. Loomis will be absent from Carlisle the last ten days, in each month.

Carlisle, Dec. 26, 1850,

Fire Insurance.

THE Allen and Eastpennsborough Mutual Fire Insurance Company of Cumberland county, incorporated by an act of Assembly, is now fully organized, and in operation under the management of the following commissioners, viz:

Jacob Shelly, Wm. R. Gorgas, Michael Cocklin, Melchoir Brenneman, Christian Stayman, Christian Titzel, Jacob H. Coover, Lewis Hyer, Henry Logan, Benjamin H. Musser, Jacob Kirk Samuel Prowell, Joseph Wickersham.

The rates of insurance are as low and favorable as any Company of the kind in the State. Persons wishing to become members are invited to make application to the agents of the company who are willing to wait upon them at any time.

JACOB SHELLY, *President.*
HENRY LOGAN, *Vice President.*

LEWIS HYER, *Secretary.*
MICHAEL COCKLIN, *Treasurer.*
November 1, 1849.

AGENTS.

Cumberland county—Rudolph Martin, N. Cumberland; C. B. Herman, Kingstown; Henry Zearing, Shiremanstown: Robert Moore and Charles Bell, Carlisle; Dr. J. Ahl, Churchtown; Samuel Graham, Westpennsborough; James M'Dowell Frankford; Mode Griffith, South Middleton.

York county—John Sherrick, Lisburn; John Bowman, Dillsburg; Peter Wolford, Franklin John Smith, Esq., Washington; W. S. Picking Dover; Daniel Raffensberger, J. W. Craft.

Harrisburg—Houser & Lochman.

Members of the company having Policies about to expire can have them renewed by making application to any of the agents.

SPLENDID JEWELRY!

THE subscriber begs leave to inform his friends and the public, that he has just received a large and beautiful assortment of rich and rare

Fancy Goods,

consisting in part of Gold and Silver Watches, Gold Chains, Gold Pens and Pencils, Ear and Finger Rings, Breast Pins, Medallion Lockets, Silver Spoons, Butter Knives, Forks, beautiful Card Cases, & Jewelry of almost every description. I would particularly invite the attention of purchasers to my assortment, and my low prices, at the old stand, West High street, a few doors west of Burkholder's hotel

THOMAS CONLYN.

Carlisle, Dec 19, 1850.

NEW MARBLE YARD

THE subscriber (late of the firm of Owen & Richards,) respectfully announce to his friends and the public, that he has opened a Marble Yard in Main street, adjoining the residence of Mr. Robert Noble, where he will be happy to wait upon all who may want anything in his line of business. He keeps on hand an assortment of Foreign and American Marble, which he will manufacture into

Tombs, Monuments, Headstones, Mantles, Steps and SILLS. Also, Italian Table Tops. His charges will be moderate, the work done in good style, and every effort made to please.

Being an Agent for Wood's Iron Railing, he will attend to the enclosing of Grave Lots as heretofore. Designs can be seen by calling at the Yard.

A share of public patronage is solicited.

GEO. W. RICHARDS.

Carlisle, Feb. 26, 1852—6m

WM. M. PORTER

HAS just opened the most elegant assortment of BOOTS & SHOES ever brought to Carlisle, to which he invites the attention of all. His stock is large, well selected and embraces every variety of STYLE & QUALITY. Ladies' Shoes from 50 cents to $1,50. Gaiters from $1,37 1-2 to $2,50. Gentlemen's Boots from $1,75 to $5,50. Boys and Youths BOOTS & BROGANS, and a unusually large assortment of Black and Fancy Colored

Boots, Shoes & Gaiters,

for Misses and Children's wear. Persons who want Spring and Summer Boots and Shoes will do well to call at PORTER'S SHOE STORE, West Main street, opposite the Methodist Church, and make selections from the largest and cheapest stock of work in town.

Carlisle, June 10, 1852.

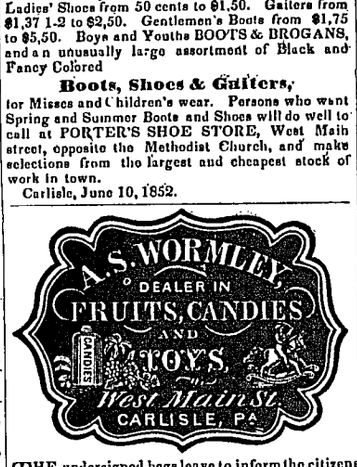

THE undersigned begs leave to inform the citizens of Carlisle and the public generally, that he has opened a store at the above place, where he intends manufacturing and keeping constantly on hand

CANDIES

of every description. His stock is all new and he warrants his Candies equal to any manufactured in the State. His stock consists in part of Oranges, Lemons, Dates, Raisins, Prunes, Figs, Almonds, E. Walnuts, C. Nuts, Filberts, Cocoa Nuts, Citron, Ground Nuts, &c. Also, Mint, Lemon, Chocolate, Gum, Cordial and other Drops. Lozenges, Figured Almonds, Candy Cigars, and a variety of other candies.

Toys of all Kinds,

such as China Vases, Mugs, Bowls and Pitchers Mantel Ornaments of all kinds, Lions, Elephants Horses, Dogs, Guns, Whips, Indian Rubber and other Rattles, Wax, Varnished & other Doll heads, Kid and other Dolls, Whistles, Harmonicans, Dancing Figures, Basket & other Wagons, School Baskets, Wheelbarrows, Drums, Trumpets, Swords, Pistols, Alabaster Toys of all kinks, and an endless variety of

FANCY GOODS,

for Men, Women and Children. In addition to the above he has all kinds of Perfumery, such as Jenny Lind and other Cologne, Chrystaline, Pomatum, Ox Marrow, Bear's Oil, &c. Fancy and other Soaps. A prime article of Cigars and Tobacco on hand.

He hopes by strict attention to business and smal profits to merit a share of public patronage.

A. S. WORMLEY.

September 18, 1851.

SPRING GOODS.

THE subscriber has just opened a large and varied assortment of Spring Goods, adapted to the season, for men and boys.

Broad Cloths and Cassimeres,
Linen and cotton Pant stuffs,
Merino and cotton Cassimeres,
Linen and cotton checks, &c.

Ladies Dress Goods.

Mouslin de Bege,
Mouslin de laines,
Linen and Silk Poplins,
Barege de laines,
Mourning challeys and de laines,
Plain and figured Bareges and Tissues,
French and Scotch Ginghams,

with a great variety of other Dress Goods, and as cheap as can be found in the borough.

GEO. W. HITNER.

Carlisle, April 1, 1852.

15 BOXES extra Crome Green, 50 lbs superior French Green, 10 boxes Crome Yellow, 3 boxes American Vermilion, 10,0000 lbs pure White Lead, 122 gals. pure Linseed Oil, 100 boxes Glass, assorted, for sale at greatly reduced prices at Lyne's Hardware Establishment.

15 GROSS Table Knives and forks, assorted; 30 doz. Pocket Cutlery, of very superior finish and assorted patterns and styles, and a fine assortment of Razors, Scissors, and Shears, and a great variety of cutlery of all kinds for sale at Lyne's Hardware establishment, also Cistern pumps, Lead Pipe, Rosendal Cement, and Fire-proof paint of various colors at Lyne's

VINEGAR.—Pure Cider Vinegar for Pickling as also *WHITE WINE VINEGAR.*

For sale at the Grocery Store of J. W EBY.

Fresh Arrival of Hardware.

THE undersigned respectfully begs leave to announce to the public that he has returned from the city with a large assortment of Hardware, consisting of house-furnishing articles, cutlery, coach trimmings, saddlery, shoe findings, carpenters' tools, building materials, bar iron, &c., all of which will be sold very cheap, and the public is invited to give Lyne's Hardware store a call in order to convince themselves that a penny saved is better than a penny made.

To Housekeepers.—A great assortment of housekeeping articles, such as brass and enamel preserving kettles, frying pans, bake pans, waffle irons, smoothing irons, shovels, tongs, waiters, trays, forks, knives, carvers, steels, butcher knives, spoons, plated tea and table spoons, pocket and pen knives in great variety, razors and razor straps, scissors, shears, iron and brass, polished steel and common shovels and tongs, shovels, spades, forks, rakes, hoes, tubs, water cans, painted buckets, wash boards, improved patent cistern pumps and lead pipe.

Brushes.—A large assortment of whitewash, dust, sweeping, horse and painters brushes.

Iron.—A large stock of hammered bar iron, rolled iron of all kinds, hoop iron, sheet iron, round, square and band iron, English wagon boxes, and steel of all kinds.

Paints, oil, varnishes, turpentine, glue, &c.

Glass of all sizes.

To Shoemakers.—A full assortment of Morocco, Linings, Bindings, patent Goat Skins, Lasts, Shoethread, Pegs, Knives, and Tools of all kinds.

Blake's Fire Proof Paints of different colors.

To Carpenters.—A full assortment of planes, saws, chisels, gages, squares, braces, bitts, bench screws, augurs and augur bitts, hatchets, &c.

To Coachmakers and Saddlers.—A first rate assortment of Carriage trimmings, such as laces, tassels, fringes, drab cloth and sattinett, head linings, imitation enameled leather, patent leather curtin oil cloth, plain and figured; Dasher Irons, Lamps, Axles, Springs, Malable Castings, Bent Felloes, Hubs, Bows, Philips' patent boxes for wood axles, fine brass, silver plated and Japan harness mountings, Saddle trees, Whips, and every article used by Saddlers very cheap.

Wall Paper.—The most splendid assortment of Wall Paper, Window Blind Paper, and Fire Board Prints, ever brought to Carlisle and very cheap.

J. P. LYNE.

Carlisle, April 8, 1852.

Fresh Arrival of

English & American Hardware.

THE subscriber having just returned from the Eastern cities with a full and handsome assortment of all kinds of Hardware of the very best makers and well selected, is now opening at the Cheap Hardware Stand, in North Hanover street, next door to Scott's hotel, where he invites all that are in want of good and cheap Hardware, to give him a call and see and satisfy themselves of the truth, as we are determined to sell at a small advance. Small profits and quick sales is the order of the day.

To Builders, Carpenters and Others.

A full stock of white, mineral and japaned knobs, locks and latches, hinges, screws, window sash and shutter springs, strait-necked and barrelled bolts, of every kind; mill, cross cut and circular Saws; hand, panel, ripping and back Saws; bright, black and blue augurs; chisels, broad, pointing, hand and chopping Axes, of different makers; hatchets, planes & plane bits, steel and iron squares, files, rasps, brads, spikes, all sizes.

To Saddlers and Coach Makers.

Our stock consists of a complete assortment of articles in your line of business, such as brass, silver & japaned mounting, carriage trimmings, broad pastering and seaming laces, fringes, plain and figured canvass oil cloth, top lining cloth & serge lining, white, red, blue and black patent leather; Dashers, silver & brass plate, Deer hair, rosetts, hubs, fellows, spokes, bows, elliptic springs, iron axles, malleable castings.

To Cabinet and Shoe-makers.

A full stock of shoe kit and findings, boot morocco, French kid, straits, morocco & lining and binding skins; lasts, tacks, pegs, hammers, pincbers, French morocco, superior copal varnish, japan and black varnish, mahogany and maple veneers, moulding, beading, rosets, glass, mineral and mahogany knobs of every size and style.

To Blacksmiths, Farmers and Others.

11 tons of assorted bar iron, warranted of the best quality.