AMERICAN VOLUNTEER.

BY GEO. SANDERSON.

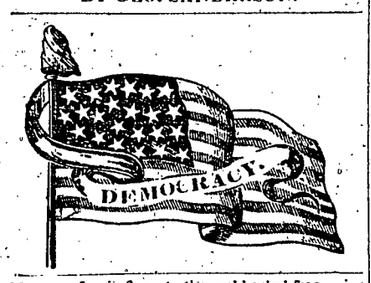

Now our flag is flung to the wild wind free,
Let it float o'er our father land—
And the guard of its spotless fame shall be,
Columbia's chosen band.

CARLISLE:

THURSDAY, OCTOBER 7, 1841.

DEMOCRATIC REPUBLICAN CANDIDATE FOR GOVERNOR,

DAVID R. PORTER.

DEMOCRATIC TICKET.

SENATE.

William R. Gorgas,
Jas. X. M'Lanahan.

ASSEMBLY,

William Barr,
Joseph Culver.

COMMISSIONER,

Jacob Rehrar.

TREASURER,

William M. Mateer.

DIRECTOR OF THE POOR,

Samuel Graham.

AUDITOR,

Peter Barnhart

SURVEYOR,

James Williamson.

DEMOCRATIC BOROUGH MEETING.

A greably to notice, the Democrats of the Borough met at Allen's Hotel, on Saturday evening last. The following officers were appointed, viz: Mr. JOHN HAMILTON, President; Messrs. Peter Overdeer, Joseph Hersley, David Barber, Robert Harris, James Martin, Vice Presidents; and Messrs. *William N. Allen, Joseph C. Thompson, John Stockdale* and *Jacob Feuslemacher*, Secretaries. The meeting was then addressed in an able and eloquent manner by *James H. Graham*, Esq., after which the following resolutions were unanimously adopted:

Resolved—That in *David R. Porter*, we have a candidate for Governor, of whom, as Democrats, we are proud—a Statesman who is worthy to preside over the destinies of Pennsylvania.

Resolved—That we are opposed to the election of *John Banks*, because he is the candidate of the party who seek to upturn the government by fraud and corruption, and, failing at the ballot-boxes, are wont to bring in the aid of Buckshot and ball to carry out their nefarious designs.

Resolved, That we will support the election of Messrs. *Gorgas* and *McLanahan*, because we know them to be men of honesty and integrity—and because we are opposed to the revival of Stevens' Tapeworm, and any further legislation in favor of the Banks, both of which we have strong reason to believe will be attempted by their opponents, should they unfortunately be elected.

Resolved, That we will support the *whole* Democratic ticket, and use all our exertions to have it elected.

Resolved, That the following persons be appointed a General Committee, for the purpose of selecting Committees to attend before the Judge, at the Polls, and at the Taverns—and that said Committee report to an adjourned Democratic meeting to be held at SPAHR'S HOTEL, on Saturday evening next, viz:—William Park, Peter Gutshall, George Mathews, Jacob Duey, William Edmond, Charles Bell, Samuel Wetsell, John Moore, (Blacksmith) Capt. William Mondy, Col. George McFeely, John Main, John Underwood, Dr. Jacob Baughman, Samuel Egolf, John Gilmore and Peter Overdeer.

Resolved, That said committee are to meet at McCLELLAN'S HOTEL, on Thursday evening next, (this evening) for the purpose of appointing the above mentioned committees.

Resolved, That these proceedings be published in the American Volunteer.

Trial of McLeod.—This important trial was to have taken place last week, but was postponed at the request of the prisoner's counsel on account of the absence of several witnesses. It was believed, however, that all parties would be ready to take it up on Monday of this week, and, if so, we presume the trial is now under way.

We hope our Democratic friends in the Borough will exert themselves to secure a majority in the Borough Box for Governor Porter and the whole Democratic ticket. We have the strength to do so, if it is only exerted. Rally therefore, *Mechanics* and *Laboring men*, and show the *ruffle-shirt Aristocracy* what you can do!

The *pipe layers* promised mechanics and laborers more work and higher wages, if they would only elect Gen. Harrison. Have these promises been fulfilled? Is business brisker, is work more abundant, or are prices better? Let the working men answer these questions at the polls on Tuesday next.

We caution the people against the abominable slanders that are, now on the eve of the election, being circulated by the Federal pipe layers against Governor *Porter*. There is not a word of truth in any of these charges. They are merely a revival of the Peg Beatty and Stonebreaker falsehoods of 1838, and circulated by the same infamous wretches. Believe not a word that is said against the moral or political character of David R. Porter—all such charges are wicked and diabolical fabrications.

Beware of Spurious Tickets.

We again caution our Democratic friends on this score. We know that arrangements have been made by the enemy to circulate thousands of *spurious* tickets, with a view of deceiving the unwary and unsuspecting. We therefore advise our friends to read over their tickets carefully before depositing them in the ballot-boxes, and see that every name is there, and that each one is correctly spelled.

The *Commercial Bank* of New York has gone by the board.

Every man in Cumberland county that is opposed to Stevens' *Tapeworm*, ought to vote for Gorgas and McLanahan, Culver and Barr. They are all opposed to it, and, if elected, will go against any appropriations whatever that have a tendency to revive the odious concern.

To the Polls, POOR MEN! To the Polls, ye who earn bread for yourselves and families by the sweat of your brows, and vote the *whole* Democratic ticket.—Fellow Citizens—Working Men—Farmers, Mechanics and Laborers—on you rests the responsibility of the result of next Tuesday's election. The train bands of a monied aristocracy are in the field against you, and you are once more called to do battle for the glorious principles of your time-honored faith. The same gallant chieftain that led you to victory in 1838, is at your head now—and a similar triumph awaits you, if you are true to yourselves.

Fellow Citizens! The time for action has arrived, and your brethren all over the Commonwealth expect you of old mother Cumberland to do your duty. Remember that we have not only a Governor to elect; but also our county ticket—and still more our Senatorial ticket. The Democrats of Franklin and Adams promise to give a good account of themselves at the ballot-boxes, and shall we not do the same? With proper exertions we can carry our Senators—and is it not of immense importance that we should? On the result of the election in this district, as we have told you before, depends the political complexion of the Senate for years to come. But more, by electing Messrs. Gorgas and McLanahan you secure an honest apportionment of the State, and effectually defeat all the villainous schemes of Thaddeus Stevens and his fellow pipe-layers. You prevent a resuscitation of the Gettysburg Railroad, which Stevens is determined upon if he and his party get the ascendency. You prevent the revival of the U. S. Bank, which is also determined on by the Federal pipe-layers, and which they are moving Heaven and Earth to accomplish. You preserve your Legislative Halls from the contaminating and dangerous influence of Rail Roads, Banks, and Corporations generally. In short, you protect your own rights, and save good old Pennsylvania from a state of degradation and ruin.

Can you remain passive spectators of such a deeply interesting conflict? Can you fold your arms and absent yourselves from the polls, when such mighty interests are at stake? Can you, because of some prejudice against either of the nominees, be careless about the result? We think not. Then up, and at the enemy. Lay aside all local and personal feeling that may be entertained by any of you, with regard to any of the candidates, and do battle for your principles and your country. Let every Democrat be at the polls early, and remain there all day. Cast your suffrages for the *whole* ticket. Let there be no *scratching* of names, but let the rallying cry be, "THE TICKET, THE WHOLE TICKET, AND NOTHING BUT THE TICKET."

The Franklin Repository, the organ of the pipe of the Rail-road candidates for the Senate, Messrs. McCullon and Clarkson—but does not attempt to disprove any of our assertions respecting the influences that were brought to bear in the selection of these men. We charged upon them that it was with a view of benefiting the Gettysburg and Cumberland Valley Rail-roads, at the expense of the State, that Thaddeus Stevens, and his friends on this side the mountain, had them nominated. The Repository does not deny this; but attempts to be witty at our expense, by alluding to the *Tape Worm*, &c. The fact is, the design of the pipe-layers, in having McCullon and Clarkson nominated, is too palpable to be mistaken—and they are left without the shadow of an excuse to the people of the district, for attempting thus to place the honest farmers and mechanics of the three counties at the mercy of these soulless corporations. So much in reply to the organ of the Tapeworm candidates.

What favor does the Chambersburg Bank want from the Legislature, now that it is trying to elect its President to the State Senate? Does it want the suspension of specie payments legalized for five years longer, and some new privileges in regard to issuing shin-plasters? There is something in the wind undoubtedly, or this money corporation would not desire to have its President making laws at Harrisburg. The people of the district had better beware of voting for Mr. McCullon, if they wish a return to specie payments. Elect Bank Presidents and Rail-road speculators to the State Legislature, and you may look out for shinplasters of every description, and a perpetual suspension. Such a thing as a Bank President being elected to the Legislature, is unprecedented in Pennsylvania—let not the people of this Senatorial district set the first example.

☞ Clarkson, the pipe-layers' candidate for the Senate in Adams county, was the Superintendent of the *Tapeworm*, and is a mere tool of Thaddeus Stevens. Should the result of the election this fall be such as to infuse new life into the *reptile*, this man will doubtless be re-placed in his old situation.

To those who are not personally acquainted with Mr. Culver, one of the Democratic candidates for the Assembly, we say—that he commenced the world poor; but by industry and frugality has acquired a competency. He is a man of great respectability—intelligent, and of business habits—and will make a useful and active member. He has been a firm and decided Democrat all his life, and is deserving of the fullest confidence from the entire Democratic party.

Of our other candidate, Mr. Barr, it is unnecessary to say a word. He is personally known to almost every person in the county, and his political integrity has never been called in question. Of his fitness for the station, no one has ever doubted it.

Vote cheerfully for both of them, Democrats! They are worthy of your suffrages, and you will never have cause to regret the choice.

☞ Will the Democrats of Cumberland county, and of Pennsylvania, follow the example set by their brethren in Tennessee, Alabama, Indiana, Vermont and Maine? Let us see what they have been doing in those States:

In Tennessee,	they have gained	9,000	votes.
In Alabama,	"	6,000	"
In Indiana,	"	15,000	"
In Vermont,	"	13,000	"
In Maine,	"	12,000	"

In all 55,000 votes of a gain in five States since the Presidential election. Not bad work, we would say, for the first six months of the Coon-skin Administration! But will we here in the old Keystone help to swell the aggregate? Certainly, every Democrat will answer yes—and will not be satisfied with any thing less than 20,000 majority. Then every man of you do your duty on Tuesday next.

☞ Our advices from Adams and Franklin are of a cheering nature. In the former county, our friends confidently anticipate reducing the *pipe-layers'* majority to 2 or 300—and in the latter, the chances of a majority are decidedly in our favor. A strenuous effort on the part of our friends in Cumberland, will secure the triumphant election of both the Democratic candidates for the Senate, and thus ensure a Republican majority in that body. Come Democrats, let us try what we can do in old Mother Cumberland.

☞ DEMOCRATS! You carried this Senatorial District in the winter of 1839, when you had much more to contend with than you have at present—and you can do so now by a much larger majority, if you are only half as active as you were then. Get to work then at once. Bring your minds up to the sticking point, and the *Rail-road* and *Tape-worm* candidates, McCullon and Clarkson, will be beaten out of sight.

TO THE POLLS! TO THE POLLS!

Democrats of Old Mother Cumberland! We make a final appeal to you, to urge you to the performance of your duty. The time for *argument* has gone by—the time for ACTION has arrived. On Tuesday next you have a high and sacred duty to perform at the ballot-boxes. It is one of the glorious privileges you enjoy, which is denied to millions of your fellow-men in other less highly favored lands. It is a rich boon bestowed upon you by Heaven, and obtained by the blood of your forefathers. Of all temporal blessings, the privilege of choosing your own rulers, is the one you ought to hold in the greatest esteem, and one that you should never neglect to exercise.

TO THE POLLS, then, on Tuesday next, one and all of you, and cast your suffrages for the *entire* Democratic ticket. Spend that one day for your country—it is as little as you ought to do. Make a mighty—a united effort, to redeem the character of your ancient county. Rally as one man, from New Cumberland to Shippensburg, and from the North to the South Mountains, in behalf of your principles—your rights—and your interests. Let nothing short of sickness or death, keep you from the polls.

RALLY, freemen of the Upper End—of the Lower End—of the Centre—in behalf of your well-tried and patriotic Governor, DAVID R. PORTER. He has, in the most trying and difficult times, nobly stood by your rights, in opposition to the myrmidons of the Bank Aristocracy—will you, can you now flinch from his support? Will you not, on the contrary, rush enthusiastically to the polls, and nobly and triumphantly vindicate the conduct of your beloved Chief Magistrate from the falsehoods and slanders of a reckless and unprincipled opposition? We are sure you will.

RALLY to the support of your SENATORS and REPRESENTATIVES. Vote for Messrs. Gorgas and McLanahan, Culver and Barr. They are all tried Democrats, and will prove faithful to the trust you repose in them. If they are elected, you need be under no apprehensions that they will go for extravagant expenditures of the public money in building up corporations, or resuscitating TAPEWORMS—nor will they go in for sustaining rotten and corrupt Banking institutions in their frauds upon the community.—Vote for these men, and you secure a republican preponderance in both branches of the Legislature, and thus protect the State from another pipe-laying apportionment bill, even worse than the present one which now disfranchises thousands of your Democratic fellow-citizens, and enables a minority to control a majority of the people.

RALLY in behalf of Messrs. Rehrar, Mateer, Graham, Barnhart and Williamson, who are all worthy men—able and intelligent citizens—and who will be nominated. They are all WORKING MEN, who know what it is to earn their bread "by the sweat of their brows"—and neither of them have previous to this been candidates for public favor. Vote for them, and you cast your suffrages for men who will never deceive you, nor betray the trusts reposed in their integrity.

TO THE POLLS, then, Democrats of Cumberland county—and vote the WHOLE TICKET from Governor down. Nothing is to be gained by pursuing any other course—on the contrary you place every thing in jeopardy. Rally to the polls, and let your watchword be—"THE TICKET—THE WHOLE TICKET—AND NOTHING BUT THE TICKET."—And when the Election shall have closed, you will have the proud consciousness, each one for himself, that you have performed your duty, honestly and faithfully—with a confident assurance of the most TRIUMPHANT RESULT.

For a detailed account of the murder of Mr. ADAMS, in New York, by a man named Colt—and the seizure of Col. GROGAN, of Vermont, by British soldiers from Canada—see first page.

The election for Governor and members of the Legislature, took place in Maryland on yesterday. We expect a good account of the Democratic party in that State.

The opposition will make a desperate effort to elect Mr. Givin to the Legislature, and Mr. Zug County Treasurer. Beware of their schemes, Democrats!—Put no confidence in any of their assertions. But go to the polls, and deposite your votes for Messrs. Culver and Barr, Mateer and Rehrar, and the whole Democratic ticket.

Our candidate for County Treasurer, Mr. Mateer, is a *poor* man, and his opponent, Mr. Zug, is a *wealthy* one. We hope every poor man in the county will think of this, and vote accordingly. On the score of honesty and integrity the candidates rank equal; but as it regards qualifications to discharge satisfactorily the duties of the office, Mr. Mateer has a very decided advantage over his competitor. Let the people think of these things, and they will undoubtedly vote for the candidate who is most needy, and, at the same time, is the most capable.

THE BANKRUPT LAW.

One of the first effects resulting from the final adoption of the Bankrupt Law, was to wipe out about TWENTY MILLIONS from the assets of the U. S. Bank.

Another outrage upon the rights of the "widows and orphans" who have been plundered by the speculators who controlled this institution. They revelled and speculated for years on the funds of the Bank without bestowing a thought on how they were to meet their payment at the Bank; they went on borrowing, speculating and squandering until the monster itself became unable to afford further accommodations, and then its dependants, unable to meet their engagements, had their debts placed on the suspended list.

That list as was shown by the reports of the stock holders, amounted to the enormous sum of *twenty millions*, and although there was no immediate hope of its payment, yet it might be possible that a portion of it at least, could be collected hereafter for the benefit of those who have lost by the failure of the monster. But the Bankrupt Law cuts off this hope; the suspended debt of the U. States Bank is completely wiped out, and the roystering spendthrifts against whom it stood charged are now at liberty to plunder any other institution that will trust them to the same amount.

The robbery of the widows and orphans who confided in the U. S. Bank only wanted this Bankrupt Law to make it complete.—[Pittsburg Manufacturer.

For the Volunteer.

Newville, Oct. 1, 1841.

Mr. Sanderson:—Every thing looks prosperous in this quarter. We shall give the Cider Suckers such a rowing up in this district, as they have not got for a long time. There will be no scratching of the ticket; but every man of us will go the whole figure. The nomination of Messrs. McLanahan and Gorgas go down well. You may look out for a majority of 200 for Porter and the whole ticket in the Newville district. No mistake this time.

Yours, &c.

☞ A friend writing from Churchtown, says:—"Our friends in this township [Monroe] are in the best spirits. We calculate on running the opposition party very close in this box, and I should not be astonished if we give Gov. Porter a majority. We are all satisfied with the ticket, and shall give a good account of it at the election."

☞ A letter from East Pennsborough, also speaks encouragingly of the good cause in that township.—It says:—"We are determined to exert ourselves to the utmost, and have little doubt but that the whole ticket, from Governor Porter down, will have a handsome majority."

For the Volunteer.

Mr. Editor:—A sense of duty urges me to make a few remarks, through the columns of your paper, respecting the Choir of Silver Spring Church. I am compelled to do this, in consequence of a communication, of a highly censurable character, that was dropped a few days ago within reach of the choir, signed; "A Silent Listener."

The charges made by him are altogether gratuitous, and uncalled for; nothing else than the product of a mind incapable of inditing truth, and a heart full enough of evil to commit sacrilege. What sinister object he could have had in view, by offering such base insult to the Choir, I cannot conceive; unless he is possessed of the spirit of hostility to the progress of all science, like too many persons of the present day; or he may be opposed to the Choir, and intends by his vile aspersions to break it down, or deter others from becoming members.

I must say in justice to the Choir, although it has been but recently organized, the proficiency they have already made in the science of music, would do honor to any company of singers. It is true, the parts are not all always carried on with that spirit that might be desired; but if the Choir perseveres, with the same spirit that they have done since their organization, the day is not far distant when they will be able to overcome the difficulty under which they now labor, as regards this point. Too much praise cannot be bestowed upon those who lead and compose the Choir, for their unwearied exertions to raise the music of S. S. Church, from the low ebb to which it had sunk, to the standard which it now occupies. It has been remarked by strangers, (and very justly too,) that the singing in Silver Spring Church has been greatly improved within the last two or three months. "A Silent Listener" certainly cannot have any claims to the title of gentleman, or he would not have condemned the Choir, in the terms which he has seen proper to do. He has used the terms:—"croaking sinners," "blockheads" &c. terms disrespectful enough to be used by the most vulgar, and not at all applicable in the present case. As to intelligence, as respects music or any thing else, I believe the Choir spoken of to be possessed of as great a portion, as can be found in the same number of ladies and gentlemen any where. If he sees proper to give his real name, I pledge myself to give him mine, and we will discuss that matter.

If "A Silent Listener" is a judge of music, and discovered in the Choir any imperfections, under which it labored, and had made them known over his real signature, I have no doubt the Choir would have endeavored to correct them; for to my knowledge they are now endeavoring to please the congregation, and strangers in general, as well as the King and Head of the Church.

JUSTICE.

Silver Spring, Oct. 2nd, 1841.

TO THE POLLS!

Democrats of Pennsylvania!

BE WATCHFUL!!!

We again, and for the last time invoke our Democratic brethren throughout the State to be at their posts on the election day. The contest now pending between the Democratic party and the Federal party is one of the most important that has ever been decided by the people of this Commonwealth. The Federal party have put forth their strongest efforts, and have marshalled their hosts in the field, in the hope that they may succeed in overthrowing the Democratic party, and thus prevent the exposure of their corrupt and rotten system of Federal Legislation, which they have been so long and so successfully practising upon the people of this Commonwealth. The Democratic party have put forward their best men, and they are now in the field, and it behooves you one and all to use the vigilance of an Argus, and the labor and strength of a Hercules, to save Pennsylvania from the deep and damning disgrace of Federalism! The enemy is in the field, active, wary, and unscrupulous, and will spare neither effort nor MONEY, to enrol our noble old KEYSTONE on the side of the HARTFORD CONVENTIONISTS and BLUELIGHT TORIES OF 1799. To effect this, we feel assured, that every species of VILLAINY and FRAUD will be resorted to by the enemy, and that where they cannot gain their unholy projects by fair means, they will attempt to accomplish them by foul.

REMEMBER, democrats, the atrocious frauds committed in 1838 in the borough of Gettysburg, when the ballot box was taken at noon to the boarding house of THADDEUS STEVENS, and kept there "concealed from the public eye" for more than an hour!!!—Remember also, that when the tickets were counted off, but EIGHTY FOUR appeared for Porter, although ONE HUNDRED AND FOUR democrats the next day took a solemn OATH on the Holy Evangelists of Almighty God that they had one and all handed Porter ballots to the Inspector!! What became of the residue of the Democratic ballots? The Federalists have never explained it—and never will! There is but one clue to the mystery, and that is, that they were SECRETLY ABSTRACTED from the box, after they had been deposited, and federal tickets substituted in their stead.

REMEMBER also the FRAUDS committed under the auspices of the same depraved instruments of federalism, in the famous Millerstown district, where a majority of more than ONE THOUSAND ONE HUNDRED was MANUFACTURED for Ritner in a small township containing not over 200 taxables!!

REMEMBER also the daring VILLANIES practised by the same men in Morris township, Huntingdon county, in Youngwomanstown, Lycoming county; and at other places, where THOUSANDS of federal voters were manufactered "in the twinkling of an eye."

REMEMBER also the high-handed outrage committed on the purity of the ELECTIVE FRANCHISE, by the same men in Philadelphia county—outrages for which the perpetrators fully deserved to be nailed by the ears to a PILLORY, or to have decorated as many GIBBETS, erected on the mountains! Twice did they defraud the talented Ingersoll of his seat in Congress, and they would also have CHEATED the Democrats of two Senators and eight members of the House of Representatives, had not the unflinching yeomanry of the Keystone, with no other weapons than their own honest voices raised in defence of their violated rights drove the guilty conspirators from the back windows, and made them hide their offensive carcasses in the sewers of the high-way.

The same frauds they will repeat in Pennsylvania, if the stern and unflinching Democracy does not take the strongest possible means to prevent them! These means must not be omitted! Every ward, township, borough, and district, must have its committee, composed of stout, able-bodied, and fearless men, whose especial duty it should be, to WATCH THE BALLOT BOXES! to defend them from federal pillage! to prevent federal judges from taking them to their boarding houses, or depositing them for safe-keeping in a BANK, as they did in New Orleans, to be discounted upon over night! This is a crisis, Democrats, when it requires strong arms and hearts to preserve your institutions from impending peril! Such ARMS and such HEARTS are abundant in the ranks of Pennsylvania Democracy every where, and they must and SHALL BE PUT FORWARD, as a SHIELD against FEDERAL FRAUDS and USURPATION!—*Yeoman.*

☞ POSTSCRIPT. ☜

We have just learned from unquestionable authority, that the Federal leaders in this Borough intend to have riders out in every township of the county, a day or two before the election, (commencing on Saturday night,) in order to bring out their entire strength to the polls. This will be done secretly, mostly by *night*, so as not to alarm the Democrats, in the hope that the *apparent* apathy of the Banks' party will induce a number of Democrats in the different townships to stay away from the election.

Having ascertained this new scheme of the *Pipe-layers*, we promptly inform our Democratic friends, so that they may be able to foil the enemy.

Let not a Democratic voter be left at home on Tuesday next. It is all important that our full strength be polled—or we may meet with an *inglorious* defeat.

☞ We also advise our Democratic friends that there is a deep laid scheme to defeat Mr. Culver, and elect Samuel Givin, one of the Federal candidates, to the Legislature. We warn our friends to be on their guard, and be sure that the name of JOSEPH CULVER is on their tickets—for a truer Democrat, or a more worthy man is not to be found in the county.—We may find it necessary to expose the principal actors in this *pipe-laying* scheme after the election. For the present we think it only necessary to put our Democratic friends on their guard.

We have done our duty, Democrats! Do your's.

Liver Complaint

Cured by the use of Dr. Harlich's Compound Strengthening and Aperient Pills.

Mr. WILLIAM RICHARDS, Pittsburg, Pa., entirely cured of the above distressing disease. His symptoms were pain and weight in the left side, loss of appetite, vomiting, acrid eructations a distension of the stomach, sick headache, furred tongue, countenance changed to a citron color, difficulty of breathing, disturbed rest, attended with a cough, great debility, with other symptoms indicating great derangement of the functions of the liver. Mr. Richards had the advice of several physicians, but received no relief, until using Dr. Harlich's Medicine, which terminated in effecting a perfect cure.

October 7, 1841.

Principal Office No. 19 North Eighth Street, Philadelphia. Also, for sale at the Store of J. J. MYERS, Carlisle, and WILLIAM PEAL, Shippensburg.

The Counterfeiter's Death Blow.—The public will please observe that no *Brandreth's Pills* are genuine unless the box has *three labels upon it, each containing a fac-simile* of my handwriting thus: B. Brandreth, M. D. These labels are engraved on steel, beautifully designed, which completely envelope the box—that is, *the top, the side, and the bottom.*

No other person, save myself, can make these Pills, as I have never imparted the knowledge to any one in the world. The *Brandreth Pills*, as manufactured by me, are calculated to give man all the powers of his mind and body are capable of attaining. A medicine in fact, which, but for the meanness of those "pernicious caitiffs," the counterfeiters, would ere this have been in every family, bestowing the blessing of health on all.

Now the medicine, however, can be identified, and no fraud can be committed; it will soon supersede all others.

Only observe that each box of Brandreth's Pills has three of my signatures upon it.

Remember, *the top, the side, and the bottom!*

B. Brandreth, M. D.

Purchase in Carlisle, of Geo. W. Hitner, and only in Cumberland county of Agents published in another part of this paper.

☞ Rev. Mr. SLICER, will deliver a *Temperance Address* in the Market House, on Sunday next, at 4 o'clock in the afternoon. Tee-to-talers, and all others are invited to attend.

Carlisle Light Artillery!

YOU are ordered to parade at the Armory on Saturday the 16th of October instant, at 9 o'clock A. M. in summer uniform, properly equipt for drill.

By order of the Capt.

Washington Artillery.

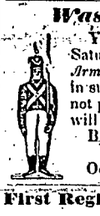

You are ordered to parade on Saturday the 16th inst. at the *Armory*, at 9 o'clock precisely, in summer uniform. Members not present at the precise time will be fined one dollar.

By order of the Captain.

COCKLIN, O. S.

October 7, 1841.

First Regiment of Cumberland Volunteers!

Parade in Springfield, on Tuesday the 19th of October inst., at 10 o'clock, A. M. precisely, completely equipped for drill.

By order of the Colonel.

JOHN K. KELSO, Adj't.

October 7, 1841.

Attention Mechanicsburg Infantry!

You are ordered to parade on Saturday the 16th day of October next, at the public house of John Hoover, in the borough of Mechanicsburg, at 10 o'clock A. M. with white pantaloons, arms and accoutrements in good order for drill.

WM. BIGLEY, Capt.

October 7, 1841.

LOOK HERE.

THE subscribers continue to sell the balance of their stock of *Cloths, Cassimeres, Cassinetts, Merinos, Calicoes and Chintzes*, at first cost. Bargains may be had by calling soon.

HITNER & MULVANY.

October 7, 1841. 3t

N. B. An excellent Cannon Stove with a large Cast Iron Dish, for sale at the store.

FRESH GROCERIES.

THE subscribers have just received at the store room lately occupied by Mr. C. Foster, in North Hanover street, Carlisle, a large and general assortment of

GROCERIES,

China, Glass and

QUEENSWARE,

&c. &c., which they will sell on the most liberal terms. They invite the public to call and examine.

J. & E. CORNMAN.

October 7, 1841. 3t

A VALUABLE FARM FOR SALE.

BY order of the Orphans' Court of Court of Cumberland county, will be exposed to public sale, on the premises, on Saturday the 20th of November next, at 12 o'clock, noon, the following described valuable property situate in Silver Spring township, about one mile north-west of Hogestown, and near the Conodoguinet creek, late the property of Michael Saxton, deceased, containing 106 Acres of patented Limestone and Gravel land. About 80 acres is cleared, under good fence, and in a high state of cultivation—and the residue covered with excellent timber. The improvements are a

Double Frame & Log Two Story

HOUSE.

A Double Frame Barn.

and other outbuildings. There is also a small Apple Orchard, and other fruit trees—and a well of never failing water, with a pump in it, near the door. There are two streams of running water go through the premises.

Terms.—$200 on the confirmation of the sale—one half the purchase money, deducting the $200, on the 1st of April, when possession will be given—and the residue in four equal annual payments, without interest, to be secured by Judgment Bonds.

An indisputable title will be given, and any person wishing to see the farm, can be shown it on application to the subscriber.

JOHN SAXTON, Adm'r of M. Saxton, dec'd.

October 7, 1841.

N. B. If the above Farm is not sold on that day, it will then and there be rented for the term of one year.

NOTICE.

NOTICE is hereby given to all whom it may concern, that by virtue of an attachment issued by the subscriber, one of the Justices of the Peace in and for Cumberland county, on the oath of Nathaniel Eckels, against a certain Justus Carver, who lately absconded from his residence in Silver Spring township: Certain goods and chattels have been attached and are now in the custody of Robert Church and Jacob Cauffman of East-pennsborough township, and the creditors of the said Justus Carver, are notified that R. Church & J. Cauffman, will attend at the public house of Mr. Church, near the Harrisburg Bridge, on Saturday the 23d of October, A. D. 1841, to receive and examine the claims that may be presented against said Carver, in order that the whole matter may be disposed of according to law.

JOHN CLENDENIN,
Justice of the Peace.

Silver Spring tp. Oct. 7, 1841. 3t

Valuable Property For Sale.

THE subscriber intending to remove to the west, will dispose of his property at public sale, on Saturday the 30th of October instant, at 1 o'clock, P. M. Said property is situated about 4 miles south east of Carlisle, in South Middleton township, and one mile west of Michael Ego's Forge, and is on the road leading from Shippensburg to York. It consists of 2½ acres of prime limestone land, under good fence, and in an excellent state of cultivation. The improvements are a

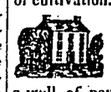

LOG HOUSE,
AND LOG SHOP,
A LOG STABLE,

a well of never failing water, and an excellent orchard of all kinds of fruit. It is one of the most desirable properties in the neighborhood for a mechanic, or a farmer with a small family. Possession will be given on the 1st of April next.

An indisputable title will be given and the terms made known on the day of sale by

PETER SLOTHOWER.

October 7, 1841. 4t

Battalion Encampment.

At a meeting of officers and other members of the 1st Battalion of Cumberland Volunteers, held at the hotel of Mr. McClellan, in Carlisle, on Saturday the 7th Aug. Capt. S. Crop was called to the chair, and Lieut. J. F. Brown was appointed secretary, which meeting adjourned and met again on Wednesday evening the 11th inst. at the same place, when it was unanimously

Resolved, That the said Battalion hold a three days encampment, viz: on the first Thursday, Friday & Saturday after the general election in October next, (being the 14th, 15th & 16th days of said month,) at the Carlisle Sulphur Springs; and it was further

Resolved, That Lieut. Col. Foulk, Capt. A. Lamberton, Capt. M. Wise, Capt. S. Crop, Capt. Wm. M. Porter, Capt. J. Goodyear and Capt. J. Rehrar, be a committee to give invitation to others to join said encampment.

In compliance with the above, the field and staff officers and the several companies composing said Battalion, will assemble as early as practicable on the said 14th of October next, at the place designated, and will report to the senior officers of said Battalion then present; each company will provide its own provision, &c., as Wood, Straw and Tents only will be furnished by the State.

W. FOULK, Lieut. Col.

October 7, 1841.

NOTICE TO CREDITORS.

Take notice that we have applied to the Judges of the Court of Common Pleas of Cumberland county, for the benefit of the Insolvent Laws, and they have appointed Monday the 8th of November next, for the examination of our creditors, at the Court house in Carlisle, at which time and place we request our creditors to attend, if they think proper, where you may attend if you think proper,

THOMAS H. JONES,
JOHN McKINNEY,
JACOB MINICH,
HENRY GIB,
BENJAMIN RUPRIGHT,
FREDERICK WENTZ,
WILLIAM CARTER,
WILLIAM HARRIS,
FREDERICK KEEFAUVER,
GEORGE HARTLINE,
DAVID McBRIDE,
JOHN KELLY,
ISAAC BARNET,
CONRAD FURST,
HENRY MURRAY,
JOSEPH ESLINGER,
JOSEPH WALTMAN,
HENRY JOHNSTON,
GEORGE ADLEY.

October 7, 1841.

FARM FOR SALE.

The subscriber offers at private sale, a farm of limestone land, in Westpennsboro' township, Cumberland county, on Mount Rock spring, one mile below Mount Rock, bounded by lands of Samuel and Robert M'Keehan, and the heirs of Wm. Davidson, containing 40 acres, strict measure. The improvements are a two story

Log House & Kitchen,

BANK BARN,

WAGON SHED, CORN CRIB,

and other outbuildings, a well of good water, and an Apple Orchard of choice fruit. Also a Tenant House and Smith Shop, with a Stable and a good lot and garden. This property will be sold separate or together to suit purchasers. On application the terms will be made known by the subscriber.

GEO. DAVIDSON.

October 7, 1841. 3t

LIST OF LETTERS

Remaining in the Post Office at Mechanicsburg, Pa. September 30, 1841.

Elizabeth Adams	Lydia Keemer
Samuel Bradagain	John Houser jr
Joseph S Brown	Henry Karns
Charles Baker	John S Kunkle
George Brinkinhuff	David Lamb
George Bobb	Michael Lance
Catherine Bishop	Adam Libhart
George D Boyer	William Miller
John Bobb	Mrs Eliza Mauck
Elizabeth Baker	Saml Meily
John Cuddy	Saml Mumma
Catharine Caistt	Mary M'Cue
David L Clark	James M'Guire
John H A Dunlap	John Meixel
Aron Filer	Peter Minnick
Jacob Eichelberger	John Polmer
Elizabeth Gram	Elizabeth Ralston
Henry Ginder	Geo Robertson
Dr L C C Gillie	Martin J Rupp
William R Gorgas	Ream Snider
Mathias Goodman	Joshua Thompson
Bernhard Hilber	D Schaffer
Saml Hoff	Elizabeth Spahr
Godfried Haag	Catherine Scointing
William Hinny	Mary Ann Wals
David Hylbert	Adam Weaver
D S Jones	F Wunderlich
John Keller	Mrs Elizabeth Zug
Benj F Kindig	

GEO. E. CAIN, P. M.

NEW GOODS.

JUST received at the store of ANDREW RICHARDS, a general assortment of Fall and Winter Goods; consisting in part of Wool and Cloth dyed black, blue, invisible green, adelaide, olive and green

CLOTHS.

Black, brown, invisible green, olive, d'amord, beaver & pilot cloths; black, blue, brown, mixt, plain and figured Cassimeres, new style.

Sattinetts of assorted colors, from 50 cents to $2,00. Beaverteens, jeno cords, canton flannels, red, white, yellow and green flannels;—ticks, checks and ma[illegible] 6-4 3-4 merinoes, mouslin d. laine and Sa[illegible] figured and plain. Figured, plain, striped [illegible] niett and swiss muslins. Fawn, mou[illegible] black, slate, figured and plain silk [illegible] ribbons, new style. Shawls, [illegible] Cloth and fur caps. Cu[illegible] cloth, baizes and blank[illegible] yarn—fresh Mac[illegible] assortment of Q[illegible] sold at modera[illegible]

Carlisle.