The Huntingdon Journal.

Farm and Household.

The happiest men who live by toil
Are those who cultivate the soil

Hints for the Sick Room.

From an interesting paper on this subject in the *Christian Union*, by Miss E. R. Scovil, of the Massachusetts General Hospital, we cull the following hints and recipes:

The pure juice may be extracted from beef in two ways: First, by cutting the meat in small pieces, putting them in a tightly corked bottle, immersing it in hot water, and boiling for several hours. Second, by taking a thick piece of juicy steak, broiling it on a gridiron over a clear fire for a few moments, then cutting it in strips and pressing it in a lemon squeezer. The juice thus obtained may be given either cold or hot. It may be frozen, broken into lumps, and given liked cracked ice. A little salt should be added before using it.

An invalid who is tired of hot beef tea will sometimes drink it cold or iced with great relish. Enough isinglass or gelatine may be added to the juice to make a jelly, which can be flavored with sherry, essence of celery, or anything the patient may fancy.

Raw meat is very nutritious, and may be prepared by shedding the beef extremely fine, removing every particle of skin and fat, and mixing it with cracker crumbs. A little salt and pepper may be added, and the mixture rolled into tiny balls.

In convalescence after typhoid fever the greatest care is necessary with regard to the food, and no new article of diet should be given without the express permission of the doctor. Even so slight an imprudence as eating a raw apple has been known to cause death.

While roast, boiled and broiled chicken, mutton chop, and beef steak have long held a recognized position in the invalid's bill of fare, the merits of a veal sweetbread have been sadly overlooked. When properly cooked it is a delicious dish, and may tempt a carpricious appetite that has grown weary of viands. A sweetbread should be parboiled for a short time until quite soft, and then fried in a little butter to a delicate brown. It may be served with gravy or white sauce.

Port-wine jelly may sometimes be given where the wine itself would excite disgust. Dissolve half an ounce of gelatine in three tablespoonfuls of water; add a little white sugar and nutmeg or cinnamon if the taste is liked; let it melt over a very gentle heat put in five wineglassfuls of port, and stir constantly for ten minutes. Strain it into a mould moistened with cold water. A piece as large as an egg should be eaten two or three times a day.

Delicious oatmeal gruel may be made by stirring a cupful of oatmeal into a bowl of water, allowing it to stand for a few minutes until the coarsest particles have fallen to the bottom, pouring off the water, and repeating this once or twice. The water must then be boiled, stirring it constantly until it is sufficiently cooked.

Few persons understand properly the art of making lemonade. The lemon should first be rolled between the hands until it is quite soft, the skin removed with a sharp knife, and every pip extracted, the lemon being held over a tumbler that no juice may be lost in the operation. The pulp should then be divided into small pieces, and the sugar thoroughly mixed with it. Last of all the requisite amount of water should be added. Orangeade may be made in the same way as lemonade, using less sugar. They both should be iced. Imperial drink is made by adding a small teaspoonful of cream of tartar dissolved in boiling water to each pint of lemonade.

In some diseases it is impossible to give anything containing acids, and then the ingenuity of the nurse is tested to provide some beverage at once cooling and palatable. Iced tea and coffee are excellent when they are liked, and may be taken either with or without milk. Barley water is made by boiling two ounces of pearl barley previously well washed, for twenty minutes in a pint and a half of water. It is then strained and flavored with lemon peel and sugar to taste. This may be alternated with flaxseed tea. Steep half an ounce of unbruised flaxseed in a pint of boiling water. Let it stand in a covered jar near a fire for three or four hours; then strain and flavor.

Colic.

As soon as the colic pains are perceptible, give the animal a drench composed of eight ounces raw linseed oil, one fluid ounce of laudanum, one drachm powdered nitre and eight fluid ounces peppermint water. Mix well and drench slowly down the throat from a common drenching-horn or a smooth-necked champagne-bottle. If entire relief is not given in one hour repeat the prescribed drench in the same quantities as here given. If you will give proper attention to the diet of your horse and feed him with sound, sweet and nutritious grain and provender, the only food in character that agrees with the stomach and its functions, you will not have any further difficult as regards colic attacks. Large quantities of water should not be given at any one time to horses that indicate the least predispotion to attacks of colic. The water furnished all live stock should be at all times pure, soft and fresh, and given in small quantities at a time three or four times daily. Both food and water should be given in regular quantities and at regular hours of the day. The stable should be properly ventilated and lighted with sash windows. Where strict attention is given to the hygienic and dietary care and general management of live stock, health will surely follow.

For a kicking horse fill an old sack with hay and suspend it from the loft by means of a rope, in such a manner that the horse will be able to kick it until he stops of his own accord, and you will have no more trouble with him that way.

Plant tansy at the roots of your plum trees, or hang branches of the plant on the limbs of the trees, and you will not be annoyed with curculio. An old successful fruit grower furnishes the above and says it is the most successful curculio preventative he ever tried.

New Advertisements.

COOPER & CONARD,

DRY GOODS

PHILADELPHIA.

BARGAINS IN EVERY DEPARTMENT

In order to properly display the immense stock of goods we will have the pleasure to exhibit the coming Autumn, we have secured an additional store adjoining the three occupied by us, making four large buildings, which will be thrown into one Great Dry Goods Mart.

BARGAINS IN EVERY DEPARTMENT

Before making the needed alterations in this enlargement, we will sell a large portion of our present stock by making such reductions in prices from time to time as will make it the interest of every buyer to personally see the inducements we are offering, or write us for what you may want,—Our Mail Department promptly and carefully attending to all communications addressed to us.

BARGAINS IN EVERY DEPARTMENT

Many Special Bargains will be shown in every department, in addition to the full regular stock always shown by our house. We have Black and Colored Silks, Satins in Blacks and Colors, Velvets, Brocades, and many elegant materials now so much used in combining and trimming.

BARGAINS IN EVERY DEPARTMENT

In Dress Goods are the Plain and Figured Materials made by the French and English, also all the desirable American fabrics, the prices of which run from 6c. to $1.25, most of which have been marked away down. In Silks, too, we have some rare bargains.

BARGAINS IN EVERY DEPARTMENT

☞In Linens, Cottons, and General House-Furnishing Dry Goods, including Table Linens, Towels, Sheetings, Quilts, Shirtings, etc., the assortment is very full and complete.

BARGAINS IN EVERY DEPARTMENT

Gloves, Hosiery, and Small Wares receive their full share of attention, the stock being one of the most active in our stores. Ready-Made Underwear is a specialty, and is growing constantly. The second floors are devoted to the sale of Suits, Wrappers, Dusters, Jackets, Wraps, etc., for ladies. Also Girls' and Infants' Clothing, Boys' Clothing, etc.

BARGAINS IN EVERY DEPARTMENT

COOPER & CONARD,

Cor. NINTH and MARKET Streets, PHILADELPHIA.

March 19, 1880-1yr. n.r.m.

THE NEW VICTOR.

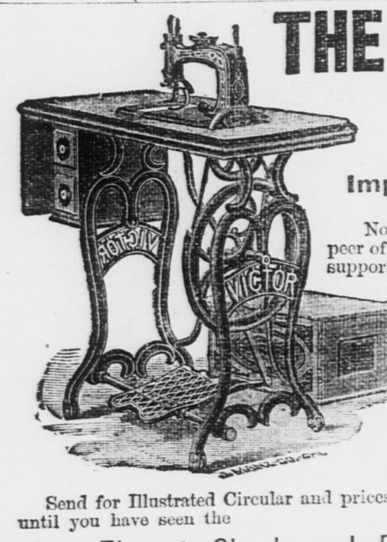

SIMPLICITY SIMPLIFIED!

Improvements September, 1878.

Notwithstanding the VICTOR has long been the peer of any Sewing Machine in the market—a fact supported by a host of volunteer witnesses—we now confidently claim for it greater simplicity, a wonderful reduction of friction and a rare combination of desirable qualities. Its shuttle is a beautiful specimen of mechanism, and takes rank with the highest achievements of inventive genius. *Note.*—We do not lease or consign Machines, therefore, have no old ones to patch up and re-varnish for our customers.

We Sell New Machines Every Time.

Send for Illustrated Circular and prices. Liberal terms to the trade. Don't buy until you have seen the

Most Elegant, Simple and Easy Running Machine in the Market.—The Ever Reliable VICTOR.

—VICTOR SEWING MACHINE COMPANY,—

Western Branch Office, 235 State St., Chicago, Ill. MIDDLETOWN, CONN.

S. S. SMITH & SON, Agents, HUNTINGDON, Pa.

March 12, 1880-6mos.

NICHOLS, SHEPARD & CO. Battle Creek, Mich

Established in 1848. ORIGINAL AND ONLY GENUINE

"VIBRATOR"

Threshing Machinery and Portable and Traction Engines.

THE STANDARD of excellence *throughout the Grain-Raising World.*

MATCHLESS for Grain-Saving, Time-Saving, Perfect Cleaning, *Rapid and Thorough Work.*

INCOMPARABLE in *Quality* of Material, *Perfection* of Parts, *Thorough* Workmanship, *Elegant* Finish, and *Beauty* of Model.

MARVELOUS for *vastly superior* work in *all kinds* of Grain, and *universally* known as the *only* successful Thresher in Flax, Timothy, Clover, and all other Seeds.

ASTONISHINGLY DURABLE and *wonderfully simple*, using less than one half the usual gears and belts.

PORTABLE, TRACTION, and STRAW-BURNING STEAM-ENGINES, with special features of Power, Durability, Safety Economy, and Beauty entirely unknown in other makes. Steam-Power Outfits and Steam-Power Separators a specialty. Four sizes of Separators, from 6 to 12 horse-power; also 2 styles Improved Mounted Horse-Powers.

32 Years of Prosperous and Continuous Business by this house, without change of name, location, or management, furnishes a strong guarantee for superior goods and honorable dealing.

CAUTION! The wonderful success and popularity of our Vibrator Machinery has driven other machines to the wall; hence various makers are now attempting to build and palm off inferior and mongrel imitations of our famous goods.

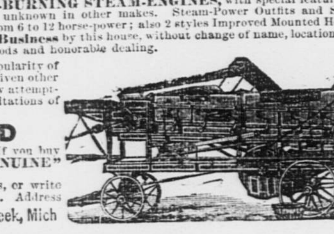

BE NOT DECEIVED

by such experimental and worthless machinery. If you buy at all, get the "ORIGINAL" and the "GENUINE" from us.

☞For full particulars call on our dealers, or write to us for Illustrated Circulars, which we mail free. Address NICHOLS, SHEPARD & CO., Battle Creek, Mich

March 19, 1880-22t.

PERRY DAVIS'

VEGETABLE

PAIN KILLER

A PURELY VEGETABLE REMEDY

FOR INTERNAL AND EXTERNAL USE,

Is a sure cure for all the diseases for which it is recommended, and is always PERFECTLY SAFE in the hands of even the most inexperienced persons.

It is a sure and quick remedy for COUGHS, SORE THROAT, CHILLS, and similar troubles; **affords instant relief** in the most malignant forms of **DIPHTHERIA**, and is the best known remedy for **Rheumatism** and **Neuralgia.**

The Oldest, Best, and Most Widely Known Family Medicine in the World.

It has been used with such wonderful success in all parts of the world for **CRAMPS, CHOLERA, DIARRHŒA, DYSENTERY,** and all **BOWEL COMPLAINTS** that it is considered an unfailing cure for these diseases.

Has stood the test of Forty Years' Constant Use in all Countries and Climates.

It is RECOMMENDED by Physicians, Missionaries, Ministers, Managers of Plantations, Work-Shops, and Factories, Nurses in Hospitals—in short by **Everybody, Everywhere,** who has ever given it a trial.

IT IS WITHOUT A RIVAL AS A LINIMENT.

It should always be used for **Pain in the Back and Side,** and brings speedy and permanent relief in all cases of **Bruises, Cuts, Sprains, Severe Burns, Scalds,** etc.

No family can safely be without it. It will annually save many times its cost in doctors' bills, and its price brings it within the reach of all. It is sold at **25c., 50c.,** and **$1** per bottle, and can be obtained from all druggists.

PERRY DAVIS & SON, Providence, R. I.
Proprietors.

March19,1880-26t-eow-nrm.

New Advertisements.

COME TO THE JOURNAL OFFICE
FOR YOUR
JOB PRINTING.

If you want sale bills,
If you want bill heads,
If you want letter heads,
If you want visiting cards,
If you want business cards,
If you want blanks of any kind,
If you want envelopesneatly printed,
If you want anything printed in a workmanlike manner, and at very reasonable rates, leave yourorders at the above named office.

CHILDREN TO INDENTURE.

A number of children are in the Alms House who will be Indentured to suitable parties upon application to the Directors. There are boys and girls from two to eleven years of age. Call upon or address, The Directors of the Poor of Huntingdon county, at Shirleysburg. [oct4,'78-tf

COLORED PRINTING DONE AT the Journal Office at Philadelphia prices.

New Advertisements.

THE COTTAGE

BRICK YARD!

I respectfully inform the public that I have just opened a

BRICK YARD AT COTTAGE GROVE,

where I will keep constantly on hand a full assortment of

BUILDING AND PAVING BRICK,

of the best quality, which I will sell at the lowest cash prices. JESSE SUMMERS.

May7-1yr.

FOR ALL KINDS OF PRINTING, GO TO THE JOURNAL OFFICE.

Around the Fireside.

Old Hundred.

BY B. F. TAYLOR.

In a rustic church opposite, while we write, a company of worshippers are singing the old hymn—

"Be Thou, O, God, exalted high!"

The air is, also, the immortal "Old Hundred."

If it be true that Luther composed that tune, and if the worship of mortals is carried on the wings of angels to heaven, how often has he heard the declaration, "They are singing Old Hundred."

The solemn strain carried us back to the times of the reformers—Luther and his devoted band. He, doubtless, was the first to strike the grand old chords in the public sanctuary of his own Germany.

From his stentorian lungs they rolled, vibrating, not through vaulted cathedral roofs, but along a grander arch—the eternal heavens. He wrought into each note his own sublime faith, and stamped it with that faith's immortality. Hence, it cannot die! Neither men nor angels will let it pass into oblivion.

The blue-eyed girls of old "Faderland" sung these same strains with all the enthusiasm of a new and holier religion. They had been bound to priests, prayer-book and rosary. They had raised adoring eyes to the spangled image of the Virgin, and bent unblushingly before the carved semblance of the Saviour of sinners. They had knelt at the dark confessional, and placing their lips to its cunningly wrought portals, told the choicest and most sinful emotions of their hearts into the ears of the father confessor, whom sometimes they feared more than they feared God. But Luther, in the face of the fathers, had thrown down his rosary, and refused to acknowledge any intercessor save Christ. Luther had, as it were, nailed his anathema over the openings of the confessional. Luther had laughed to scorn the holy relics, pretended miracles, and saving power of the priesthood, and with daring, burning eloquence denounced their sensuality and their idolatry. First the mothers heard, and the maids—they went to listen and remained to pray; aye, and to sing with throbbing hearts and tearful eyes—

"Praise God from whom all blessings flow."

Can you find a tomb in the land where sealed lips lay, that have not sung that tune? If they were gray old men, they had heard or sung 'Old Hundred.' Sinner and saint have joined with the endless congregations, where it has, with and without the pealing organ, sounded on the sacred air.

The dear little children, looking with wondering eyes on this strange world, have lisped it. The sweet young girl, whose tombstone told of sixteen summers, she whose pure and innocent face haunted you with its mild beauty, loved 'Old Hundred,' and as she sang it, closed her eyes and seemed communing with the angels who were soon to claim her. He whose manhood was devoted to the service of God, and who with faltering feet ascended the pulpit steps with the white hand placed over his laboring breast, loved 'Old Hundred.' And though sometimes his lips only move, away down in the heart, so soon to cease its throbs, the holy melody was sounding. The dear, white headed father, with his tremulous voice, how he loved "Old Hundred." Do you see him now, sitting in the venerable arm chair, his hands crossed over the top of his cane, his silvery locks floating off from his hallowed temples, and a tear stealing down his furrowed cheeks, as the noble strains ring out? Do you hear that thin, quivering, faltering sound, now bursting forth, now listened for almost in vain? If you do not, we do; and from such lips, hallowed by fourscore years' service in the Master's cause, "Old Hundred" sounds, indeed, a sacred melody.

You may fill your church choirs with Sabbath prima donnas, whose daring notes emulate the steeple, and cost almost as much, but give us the spirit stirring tones of the Luther hymn, sung by old and young together. Martyrs have hallowed it; it has gone up from the beds of the saints. The old churches, where generation after generation has worshipped, and where many scores of the dear dead have been carried and laid before the same altar where they gave themselves to God, seem to breathe off "Old Hundred" from vestibule to tower-top—the very air is haunted with its spirits.

Think a moment of the assembled company who have, at different times and in different places, joined in the familiar tune! Throng upon throng—the strong, the timid, the gentle, the brave, the beautiful, the rapt faces, all beaming with the inspiration of the heavenly sounds.

"Old Hundred!" King of the sacred band of sacred airs! Never shall our ears grow weary of hearing, or our tongues of singing thee! And when we get to heaven who knows but what the first triumphal strain that welcomes us may be—

"Be thou, O, God! exalted high!"

Give what you give from interest in men. Do what you do with thought of the distant results in making them noble. Live for God, and you shall find the secret of God, which is with them that fear him. If you will grasp with your sympathies and efforts the world, "All things are yours, and ye are Christ's and Christ is God's."

It is our folly to betray our duty by our wishes. If it were thus and thus with us, we would serve God readily and cheerfully. Thou fool, there is no condition but grace can improve it to some religious use, for the advantage of some duty or other; it is they laziness, and the blame of thine own neglect must not be charged upon Providence.

Dr. Pierce's Extract of Smart-Weed is a compound fluid extract of smart-weed, or water-pepper, Jamaica ginger and other ingredients known to be efficacious in curing colic, diarrhœa, dysentery, blood-flux, and kindred affections. It also breaks up colds, fevers and inflammatory attacks. Sold by druggists.

God be thanked for books. They are the voice of the distant and the dead, and make us heirs of the spiritual life of past ages.—*Channing.*

New Advertisements.

Testimonials are received every day by the proprietors of SIMMONS' LIVER REGULATOR, from persons of education and prominence from all parts of the country attesting to the wonderful curative properties of this great medicine. No other preparation but the Regulator has ever been discovered that would effectually cure dyspepsia and all its kindred evils, and restore the patient to a perfectly healthy condition of body and mind. The rapidly increasing demand for this medicine and our large sales in consequence, is indeed sufficient evidence in itself of its great popularity.

Perfectly IT HAS NO EQUAL **Harmless**

It can be used any time without fear by the most delicate persons. No matter what the ailing, and may be given to children with perfect safety, as no bad results follow its use, doing no possible injury. As a mild Tonic, gentle Laxative and harmless Invigorant it is infinitely superior to any known remedy for

Malarious Fevers, Bowel Complaints, Jaundice, Colic, Restlessness, Mental Depression, Sick Headache, Constipation, Nausea, Biliousness,

DYSPEPSIA, &C.

Read the following names of persons well and widely known who testify to the valuable properties of Simmons' Liver Regulator or Medicine.

Hon. Alex. H. Stephens; John W. Beckwith, Bishop of Georgia; Gen. John B. Gordon, U. S. Senator; Hon. John Gill Shorter; Rt. Rev. Bishop Pierce; J. Edgar Thompson; Hon. B. Hill; Hon. John C. Breckinridge; Prof. David Wills, D. D.; Hiram Warner, Chief Justice of Ga.; Lewis Wunder, Assist. P. M. Phila., and many others from whom we have letters commenting upon this medicine as a most valuable household remedy.

PURELY VEGETABLE.

Its low price places it within the reach of all be they rich or poor. If you are suffering and cannot find relief, procure at once from your Druggist a bottle of Regulator. Give it a fair trial and it will not only afford relief, but permanently cure you. It is without a single exception. *The Cheapest, Purest and Best Family Medicine in the World.*

Original and Genuine,

Manufactured only by

J. H. ZEILIN & CO.,
PHILADELPHIA.

Price, $1.00. Sold by all Druggists.

May14.

JESSE R. AKERS,

MANUFACTURER,

WHOLESALE AND RETAIL DEALER IN

SEGARS,

TOBACCO,

SNUFFS

AND

SMOKERS' ARTICLES.

Havana & Connecticut Seed

Segars a Specialty.

No. 415 Penn St. Huntingdon, Pa

Nov.8-1y.

Medical.

$1000 REWARD.

Catarrh is the most universal and distressing disease of the present day and the scores of wonderful remedies offered for the cure of this disgusting disease, which are worse than worthless, has discouraged the millions, who suffer and have tried in vain for relief and cure until their courage has gone and the victim still suffers in doubt.—Here we are, with Dr. Josiah Briggs' Catarrh Specifics Nos. 1 and 2, and how shall we proceed to convince these deluded sufferers that we have the best and cheapest remedies known? 1st—We will furnish them to responsible parties on condition—"NO CURE, NO PAY." 2d—Will pay $100 for a case they will not cure. 3d—Will pay $100 for their equal as a cure. 4th—Will pay $500 if anything poisonous or deleterious is found in their composition. 5th—Will pay $1,000 if in any particular Dr. Josiah Briggs' Catarrh Specifics are found different from representation. Warranted to instantly relieve and radically cure Acute, Chronic, Ulcerative and Dry Catarrh, Cold in the Head, and all affections of the cavities of the head and throat. Two bottles in one box. Greatest success of the age. Sold by John Read & Sons, Huntingdon, Pa. Address DR. JOSIAH BRIGGS, Newark, N. J.

For sale by all druggists.

Use Dr. Briggs' Bunion Balsam.

PILE REMEDY.

PILES.—What unceasing tortures arise from Internal Bleeding, External and Itching Piles. The vain endeavors to obtain even partial relief has discouraged the millions who suffer, and they have borne their agony in silence, thinking there was no hope for or even prospect of a cure. Notwithstanding the total failure of the many remedies heretofore offered for the cure of Piles, and the picture of agony resting on the faces of those who have tried the various remedies, but in vain, yet eagerly sought for and anxiously tried anything that promised the least relief until their courage has long since given place to despondency, let them cheer up and allow a smile of happiness to illuminate the haggard countenance, and the duties of life will be performed with a degree of happiness and pleasure unknown for weeks, months or years. BRIGGS' PILE REMEDIES are the result of unceasing study and experimenting, the neplus ultra of medical science, and in every respect safe, scientific and reliable for the cure of Piles in every form. Sold by John Read & Sons, Huntingdon, Pa. Address DR. JOSIAH BRIGGS, Newark, N. J.

For sale by all druggists.

Get Dr. Briggs' Bunion Balsam.

BUNION BALSAM.

Bunions, corns, and other ailments of the feet, cause much suffering among all nations by whom shoes are worn. There is more than $100,000 worth of boots and shoes destroyed annually in the United States (in the rest of the world more than $1,000,000) by cutting while new, or nearly so, to make room for painful bunions, corns, ingrowing nails, sore instep, etc. Besides this great sacrifice, there is paid in New York to chiropodists, about $25,000 annually, in the New England States about $25,000 annually; in the Western and Southern about $50,000, besides this there is $600,000 spent annually for caustics and other worthless compounds for the cure of bunions, corns, sore insteps, tender feet, etc. To avoid these great losses and expenditures, use Dr. Josiah Briggs' Bunion Balsam and Sure Corn Cure, which is the only preparation known that gives immediate relief, and radically cures hard, soft or ulcerated bunions, hard, soft and festered corns, vascular excesences, callosities, large and small; sore instep, blistered heel, tender feet, ingrowing nails, etc., without causing or leaving any pain or soreness. Warranted safe and sure. Sold by John Read & Sons, Huntingdon, Pa. Address DR. JOSIAH BRIGGS, Newark, N. J.

For sale by all druggists.

Dr. Briggs' Catarrh Specifics the Best.

NEURALGIA.

The pains increases from time to time, until your nerves seems to snap and crack, jerk and jump and play all sorts of pranks from the top of your head to the tips of your toes, the demon shooting forth like lightning along one unfortunate nerve, and now trying to tie another into a thousand knots, then attempting to make a bowstring of another, sometimes in the region of the heart, again in the face, neck, etc., in short, if you have neuralgia in its worst form, with all the agony distilled to its excruciating degree, use DR. BRIGGS' ALLEVANTOR, and in a trice your neuralgia, with all his demands, has departed, and once again you may be happy.

For sale by John Read & Sons, 410 Penn St., Huntingdon, Pa. May14-1y.

FREE OUTFIT to agents of 3 dozen fast-selling articles, sent to every person answering this advertisment, and enclosing four 3-cent stamps to pay postage and packing. This is honest. We refer the public to postmaster, or any business house in this place.

AMERICAN MANUF'G. CO.,
june25-3m. Franklin City, Mass.

Smiths' Music Store—Pianos, Organs and Sewing Machines.

PENN STREET

Music and Sewing Machine Store,

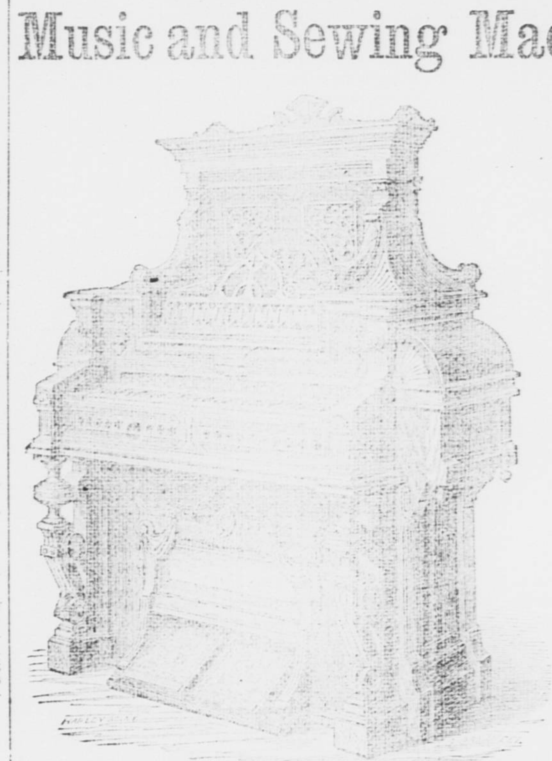

S. S. SMITH & SON,
No. 616 & 618, PENN STREET, HUNTINGDON, PA.
Dealers in all first-class makes of
Pianos, Organs, Violins, Accordeons, Guitars and
Sewing Machines,
and Goods pertaining to the Music and Sewing Machine trade.

We have the largest and best assortment of Organs and Sewing Machines ever brought to Huntingdon, and would respectfully invite all who desire to buy a Musical Instrument or Sewing Machine to call and see our stock. We have styles and prices to suit everybody, and will sell low for cash or monthly payments, and the rent allowed if purchased. We have a wagon running constantly delivering Organs and Sewing Machines. All kinds of Sewing Machines repaired. *Piano and Organ Covers and Stools.* Don't forget the place, west end of Penn street, near Fisher & Sons' Mill.

April26,1878. S. S. SMITH & SON.

New Advertisements.

MRS. LYDIA E. PINKHAM.
OF LYNN, MASS.

DISCOVERER OF

LYDIA E. PINKHAM'S VEGETABLE COMPOUND.

The Positive Cure

For all Female Complaints.

This preparation, as its name signifies, consists of Vegetable Properties that are harmless to the most delicate invalid. Upon one trial the merits of this Compound will be recognized, as relief is immediate; and when its use is continued, in ninety-nine cases in a hundred, a permanent cure is effected, as thousands will testify. On account of its proven merits, it is to-day recommended and prescribed by the best physicians in the country.

It will cure entirely the worst form of falling of the uterus, Leucorrhœa, irregular and painful Menstruation, all Ovarian Troubles, Inflammation and Ulceration, Floodings, all Displacements and the consequent spinal weakness, and is especially adapted to the Change of Life. It will dissolve and expel tumors from the uterus in an early stage of development. The tendency to cancerous humors there is checked very speedily by its use.

In fact it has proved to be the greatest and best remedy that has ever been discovered. It permeates every portion of the system, and gives new life and vigor. It removes faintness, flatulency, destroys all craving for stimulants, and relieves weakness of the stomach.

It cures Bloating, Headaches, Nervous Prostration, General Debility, Sleeplessness, Depression and Indigestion. That feeling of bearing down, causing pain, weight and backache, is always permanently cured by its use. It will at all times, and under all circumstances, act in harmony with the law that governs the female system.

For Kidney Complaints of either sex this compound is unsurpassed.

Lydia E. Pinkham's Vegetable Compound

Is prepared at 233 and 235 Western Avenue, Lynn, Mass. Price $1.00. Six bottles for $5.00. Sent by mail in the form of pills, also in the form of Lozenges, on receipt of price, $1.00, per box, for either. Mrs. PINKHAM freely answers all letters of inquiry. Send for pamphlet. Address as above *Mention this paper.*

No family should be without LYDIA E. PINKHAM' LIVER PILLS. They cure Constipation, Biliousness, and Torpidity of the Liver. 25 cents per box.

S. S. SMITH & SON, HUNTINGDON, PA.

June11,1880-1y.

I ARISE

TO SAY

That a new stock of fine Goods has just been received at the

Journal Store

which are marked down to

Rock-bottom Prices.

ALL THE LATEST STYLES OF

PAPETRIES,

METHODIST HYMNALS,
BIBLES,

Photo. and Autograph Albums,

SCRAP BOOKS, BLANK BOOKS, PENS & PENCILS,

IN ENDLESS VARIETY.

FINE POCKET CUTLERY,

Pocket Books and Purses,

And a thousand and one other articles.

SCHOOL STATIONERY

In large assortment, and 20 per cent. cheaper than at any other house in the county.

BOOK SATCHELS from 15 cents up;
SCHOLARS' COMPANIONS from 5 cents up;
SLATES from 5 cents up;
NASH'S PENCIL PAD from 5 cents up;
ARNOLD'S and other WRITING FLUIDS and INKS as low as 5c. per bottle.

ALL KINDS OF SCHOOL BOOKS

REDUCED 20 PER CENT. A Large Stock of

FINE SEGARS.

A Sett of Checkermen and Checkerboard for 8 cts.

IF YOU WANT BARGAINS, CALL AT THE

JOURNAL STORE

apr16-tf.

Manhood: How Lost, How Restored!

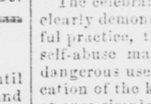

Just published, a new edition of Dr. Culverwell's Celebrated Essay on the radical cure (without medicine) of Spermatorrhœa or Seminal Weakness, Involuntary Seminal Losses, Impotency, Mental and Physical Incapacity, Impediments to Marriage, etc.; also, Consumption, Epilepsy and Fits, induced by self-indulgence or sexual extravagance, &c.

The celebrated author, in this admirable Essay, clearly demonstrates, from a thirty years' successful practice, that the alarming consequences of self-abuse may be radically cured without the dangerous use of internal medicine or the application of the knife; pointing out a mode of cure at once simple, certain, and effectual, by means of which every sufferer, no matter what his condition may be, may cure himself cheaply, privately, and radically.

☞This Lecture should be in the hands of every youth and every man in the land.

Sent under seal, in a plain envelope, to any address, post-paid, on receipt of six cents or two postage stamps.

Address the Publishers,

THE CULVERWELL MEDICAL CO.,
41 Ann St., New York, N. Y., Post Office Box, 4586. July16,1880-1y.

6,000 AGENTS WANTED TO SELL 10 NEW PATENTS, EVERYWHERE. One Agent made $52.50 in two days; another, $32 in one day. TRY IT. *Will give Sole Agency of Town or County.* Send 6 cts. for 200 pages.

EPHRAIM BROWN, Lowell, Mass.

Sept. 5, 1879-eow-1yr.

Miscellaneous.

A NEW DEPARTURE!

BEST PLOW IN THE WORLD!

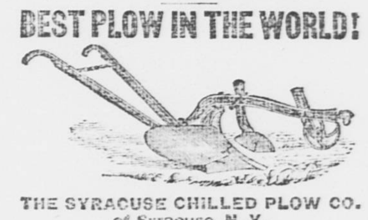

THE SYRACUSE CHILLED PLOW CO.
of Syracuse, N. Y.

Are now putting on the market a Plow that is as much superior to any Plow heretofore made as the Plows of the past few years have been superior to those made half a century ago.

It combines all the excellencies of any Plow in use.

It obviates all the objections made to any other Plow.

In addition it embraces several new features of the greatest value, for which we have obtained exclusive Patents.

Its Beam, Clevis, Jointer Standard and Wheel Standard will be STEEL, and its mold board will be a composition of Steel and Iron chilled under a process for which we have also obtained an exclusive Patent. It will be called

THE SYRACUSE CHILLED STEEL PLOW

Its weight will be eighteen pounds less than our present styles.

A first-class Steel Plow, made in the ordinary way, full rigged, retails for twenty-two dollars. Inferior Steel Plows retail from sixteen to nineteen dollars.

The price of our new Plow will be but **Seventeen Dollars,** and it will be the cheapest Agricultural Implement ever sold.

Its mold board will outwear three of the very best kinds of the ordinary steel mold boards.

It will scour in soils where all steel plows and all other plows have hitherto proved a failure.

With this Plow will be introduced a corrugated Plow Point and Jointer Point, on which we have also obtained a Patent, and which is also a great improvement, both as regards strength and wear.

The Jointer can be shifted so as to take more or less land, and also more or less pitch, and it can always be kept on a line with the Plow.

The wheel will run under the beam or one side of it as desired, and always kept in line.

The beam is adjustable for Spring or Fall Plowing, and also for two or three horses.

The handles can be adjusted to accommodate a man or boy, on the same Plow.

It is a perfect Plow.

Wooden beams are going out of use because they shrink, swell and warp, and never run two seasons alike.

Iron beams are too heavy.

Malleable beams become demoralized and bend, which is much worse than to break.

A Steel beam is the necessity of the day. It is three times as strong and very much lighter than any other style.

When we say a Mold board is chilled, the farmers know it is so.

We do not palm off on them a composition of various metals and call it chilled metal.

We want agents for this new Plow in every town in this State.

We can give but a very small discount to them, but we will pay the Railroad Freight.

We propose to place this Plow in the hands of Farmers as near the cost of manufacture as possible.

It will be the *best* Agricultural Implement ever sold.

It shall also be the *cheapest.*

Persons therefore who are not willing to act as agents on the principle that "a nimble sixpence is better than a slow shilling," need not apply for an agency.

No Plows on commission. All sales absolute.

☞This is the only Steel Chilled Plow in the World.

Steel costs several times more than Iron.

But this Plow, full rigged, by giving small discounts, can be sold for Seventeen Dollars. Compare this price with that of any Iron Plow ever made.

It is cheaper than any other Plow now made would be at five dollars and a half.

Where there are no agents we will, on receipt of Seventeen Dollars, send a Plow to any Railroad station in the State and pay the freight. Address,

SYRACUSE CHILLED PLOW CO.
Syracuse, N. Y.

Or A. H. CRUM, Marklesburg, Huntingdon county, Pa.

June18-3m.

WARNER'S SAFE REMEDIES

Warner's Safe Kidney and Liver Cure.

(*Formerly Dr. Craig's Kidney Cure.*)

A vegetable preparation and the **only sure remedy** in the world for **Bright's Disease, Diabetes, and ALL Kidney, Liver, and Urinary Diseases.**

☞Testimonials of the highest order in proof of these statements.

☞For the cure of **Diabetes,** call for **Warner's Safe Diabetes Cure.**

☞For the cure of **Bright's** and the other diseases, call for **Warner's Safe Kidney and Liver Cure.**

WARNER'S SAFE BITTERS.

It is the best **Blood Purifier,** and stimulates every function to more healthful action, and is thus a benefit in all diseases.

It cures **Scrofulous** and other **Skin Eruptions** and Diseases, including **Cancers, Ulcers,** and other **Sores.**

Dyspepsia, Weakness of the Stomach, Constipation, Dizziness, General Debility, etc., are cured by the **Safe Bitters.** It is unequaled as an appetizer and regular tonic.

Bottles of two sizes; prices, **50c.** and **$1.00.**

WARNER'S SAFE NERVINE

Quickly gives **Rest** and **Sleep** to the suffering, cures **Headache** and **Neuralgia,** prevents **Epileptic Fits,** and relieves **Nervous Prostration** brought on by excessive drink, overwork, mental shocks, and other causes.

Powerful as it is to stop pain and soothe disturbed Nerves, it never injures the system, whether taken in small or large doses.

Bottles of two sizes; prices, **50c.** and **$1.00.**

WARNER'S SAFE PILLS

Are an immediate and active stimulus for a Torpid Liver, and cure **Costiveness, Dyspepsia, Biliousness, Bilious Diarrhœa, Malaria, Fever and Ague,** and should be used whenever the bowels do not operate freely and regularly.

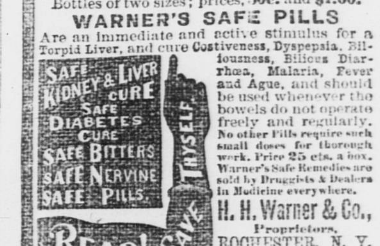

No other Pills require such small doses for thorough work. Price 25 cts. a box.

Warner's Safe Remedies are sold by Druggists & Dealers in Medicine everywhere.

H. H. Warner & Co.,
Proprietors,
ROCHESTER, N. Y.

☞Send for Pamphlet and Testimonials.

Jan.23,80-1y.

Drugs and Liquors.

S. S. SMITH & SON,

Druggists and Apothecaries,

616 PENN STREET,

HUNTINGDON, PA.,

are dealers in

Drugs, Medicines,

CHEMICALS,

TOILET & FANCY ARTICLES

TRUSSES, SUPPORTERS,

AND

SHOULDER BRACES,

Paints, Oils, Varnish, Carbon Oil Lamps, &c., &c.

-ALSO-

WINES AND LIQUORS,

such as

Whiskies, Brandies, Wines, Gins, Ales and Porters,

for Mechanical, Medicinal, Sacramental and Family purposes. A pure article warranted in every case.

They are also Agents for the

Davis Vertical Feed Sewing Machine.

Best in the world for all purposes.

April 28, 1876-y

Travellers' Guide.

PENNSYLVANIA RAIL ROAD.

TIME OF LEAVING OF TRAINS

Summer Arrangement.

WESTWARD					EASTWARD.		
MAIL.	PITTSBURG EXPRESS	WAY PASSENGER	PACIFIC EXPRESS	STATIONS.	JOHNSTOWN EXPRESS.	MAIL	ATLANTIC EXPRESS
P. M.	A. M.	A. M.	A. M.		A. M.	P. M.	P. M.
4 51	......	11 43	......	N. Hamilton	10 11	4 51	......
4 59	......	11 50	7 06	Mt. Union	10 06	4 45	8 09
5 07	......	11 58	......	Mapleton	9 57	4 38	......
5 15	......	12 06	......	Mill Creek	9 50	4 30	......
5 23	......	12 11	......	Ardenheim	9 43	4 20	......
5 30	1 13	12 18	7 28	HUNTINGDON	9 29	4 17	7 38
5 51	......	12 35	7 44	Petersburg	9 22	3 58	7 24
6 02	......	12 44	......	Barree	9 15	3 51	......
6 10	......	12 51	7 55	Spruce Creek	9 10	3 46	7 09
6 15	......	12 56	......	Union Furnace	9 03	3 41	......
6 25	......	1 04	......	Birmingham	8 56	3 35	......
6 31	1 53	1 15	8 18	Tyrone	8 51	3 27	6 51
6 39	......	1 18	......	Grazierville	8 44	3 22	......
6 46	......	1 24	......	Tipton	8 40	3 17	......
6 53	......	1 30	......	Fostoria	8 36	3 12	......
6 58	......	1 34	8 33	Bell's Mills	8 33	3 08	6 33
7 05	......	1 41	......	Elizabeth Furnace	8 26	3 03	......
7 10	......	1 46	......	Blair Furnace	8 21	2 58	......
7 20	2 25	1 55	8 50	Altoona	8 15	2 50	6 15
P. M.	A. M.	P. M.	A. M.		A. M.	P. M.	P. M.

The Fast Line Westward, leaves Huntingdon at 6 28 p. m., and arrives at Altoona at 7 40 p. m.

The Pacific Express, Eastward, leaves Huntingdon at 8.45, a m, and arrives at Harrisburg 11.30 a m.

The Philadelphia Express, Eastward, leaves Huntingdon at 10.12 p. m and arrives at Harrisburg 1.00 a m

The Day Express, Eastward, leaves Huntingdon at 1.05 p. m. and arrives at Harrisburg at 3.25 p. m

HUNTINGDON AND BROAD TOP RAILROAD.

Summer Arrangement.

On and after JUNE, 21st, 1880, Passenger trains will arrive and depart as follows:

SOUTHWARD.			NORTHWARD	
MAIL.	EXP.	STATIONS.	EXP.	MAIL.
P. M.	A. M.		P. M.	A. M.
6 35	9 00	Huntingdon	6 25	12 10
6 40	9 03	Long Siding	6 20	12 07
6 50	9 11	McConnellstown	6 10	11 58
6 55	9 16	Grafton	6 05	11 53
7 05	9 28	Marklesburg	5 55	11 40
7 15	9 35	Coffee Run	5 48	11 35
7 20	9 50	Rough and Ready	5 40	11 22
7 27	9 47	Cove	5 35	11 18
7 30	9 50	Fishers Summit	5 32	11 15
7 40	10 00	Saxton	5 20	11 05
7 53	10 15	Riddlesburg	5 05	10 50
7 58	10 20	Hopewell	4 58	10 45
8 10	10 30	Pipers Run	4 48	10 35
8 15	10 40	Braillier's Siding.	4 43	10 28
8 20	10 47	Tatesville	4 38	10 22
8 25	10 50	B. Run Siding	4 33	10 18
8 32	10 57	Everett	4 28	10 13
8 35	11 00	Mount Dallas	4 25	11 00
—	—	BEDFORD	—	—

SHOUP'S RUN BRANCH.

SOUTHWARD.		NORTHWARD
No. 1. EXP. A. M.	STATIONS.	No. 2. EXP. P. M.
10 05	Saxton	5 00
10 20	Coalmont	4 45
10 25	Crawford	4 40
10 35	Dudley,	4 30

G. F GAGE, Supt.

EAST BROAD TOP RAIL ROAD.

On and after December 4, 1876, trains will run as follows:

NORTHWARD.			SOUTHWARD.	
MAIL. No. 3 P. M.	MAIL. No. 1. A. M.	STATIONS.	MAIL. No. 2. P. M.	MAIL. No. 4. P. M.
....	7 45	Leave Robertsdale. Arrive	....	7 04
....	7 55	Cook's.	....	6 53
....	8 07	Cole's.	....	6 40
....	8 32	Saltillo.	....	6 10
....	8 38	Three Springs.	....	6 04
....	8 50	*Beersville.	....	5 52
3 40	9 02	Rockhill.	12 35	5 40
3 57	9 19	Shirley.	12 18	5 23
4 06	9 28	*Aughwick.	12 09	5 14
			A. M	
4 20	9 42	Ar. Mt. Union. Leave.	11 55	5 00

*Flag Stations.

ARION PIANO FORTE

-AND-

Estey's Cottage Organs.

ONE THOUSAND MADE AND SOLD MONTHLY.

NEARLY OR QUITE DOUBLE THAT OF ANY OTHER MAKE.

THE SWEETEST AS WELL AS THE MOST POWERFUL ORGAN IN THE MARKET.

Also the

PATENT ARION PIANO,

WITH FOUR NEW PATENTS.

E. M. BRUCE & CO.,
No. 1308 Chestnut St.,
dec10,75] PHILADELPHIA.

S. S. SMITH & SON, Agents.
Penn street, Huntingdon, Pa.

30.000 ACRES OF KANSAS LANDS FOR SALE.—I have for sale large and small tracts of land in Southern Kansas. Can sell you a farm of any number of acres from 40 to 10,000, or will exchange for Pennsylvania property. TITLES PERFECT, of which satisfactory evidence will be given before [illegible] is asked.

Address [illegible]LTON S. LYTLE,
Attorney-at-law,
may7-3m. Huntingdon, Pa.

Dr. Jones' Taraxacum Tonic

Or Dyspepsia Medicine, a Vegetable Compound whose virtues have stood a test of 40 years is infallible in the cure of Dyspepsia and General Debility. Chronic Weakness of Lungs, Spleen, Kidneys, Short Breath, Heartburn, St. Vitus' Dance, Pain in the Stomach, Back and Chest. Particularly adapted to all Female Diseases, no matter what the age of the patient may be. Price 75 cents. Sold by druggists. ASA JONES, Pro., 319 N. 3d street, Philadelphia. july2-1y.

FOR FINE AND FANCY PRINTING Go to the Journal Office.