The Globe.

HUNTINGDON, PA.

Thoughts for the Farmer.

About the Weather.

If the sun rise red and fiery, expect wind and rain.

If at sun rising it be cloudy, and the clouds vanish away as the sun riseth higher, it is a sure sign of fair weather.

Likewise, if the sun setteth red, it is a sign of fair weather. If it set in a muddy, misty color, it is a sign of rain.

If the moon shine clear, and not compassed about with mists, it will be fair weather.

If the moon be compassed about with a circle, like a great wheel, or is misty and dim, wind or rain follows, or snow within twenty four hours.

The stars more bright than ordinary ni summer, signify great wind and wet.

If they twinkle or blaze in winter, the wind north or east, is a sign of a great frost. When they are seen to fall or shoot, is a sign of a great rain and winds.

If the clouds are round and of a dapple-gray color, and the wind north or east, fair weather for two or three days after.

If the clouds appear like towers or rocks, signify great showers.

If clouds that are small grow bigger and bigger, is a sign of much rain; but if great clouds waste and grow less, it is a sign of fair weather.

* * *

WHAT IS PROGRESSIVE AGRICULTURE.—The New York *Observer* answers this question in a few words, but very comprehensively, as follows:

Under its influence spring up tasty and convenient dwellings, adorned with shrubs and flowers, and beautiful within with the smiles of happy wives, tidy children in the lap of thoughtful age—broad hearts and acts, as well as words of welcome. Progressive agriculture builds barns and puts gutters on them, builds stables for cattle and raises roots to feed them. It grafts wild apple trees, by the meadow with pippins or greenings; it sets out new orchards and takes care of old ones. It drains low lands, cuts down bushes, buys a mower, house tools and wagons, keeps good fences and practices soiling. It makes hens lay, chickens live, and prevents swine from rooting up meadows. Progressive agriculture keeps on hand plenty of dry fuel, and brings in the oven wood for the women. It ploughs deeply, sows plentifully, harrows evenly, and prays for the blessings of Heaven.

* * *

DRINKING AT MEALS.—When fat meats or sauces composed partly of butter are taken, and cold drink right after, the butter and fat are rendered concrete and separated from the rest of the aliment. This congested oily matter, being lighter than the remaining contents of the stomach, swims on top of the food, often causing heavy, uneasg, painful sensations about the cardia and breast, and sometimes a feeling of scalding and anxiety. At other times, when the stomach regains its heat, the fatter matter is rejected by little and little, from weak stomachs, in oily repurgition, which is very disagreeable. In such cases, a little compound of hartshorn, with a glass of warm water an sugar, will convert the fat into soap and afford instant relief—Sir James Murray's Medical Essays.

* * *

BASEMENT STABLES.—"What is the judgment of our Farmers' Club, as to the healthiness of stables in the basement of a barn ?"—W. H. Bishop.

S. Edward Todd answered: "That stables in the basement of a barn are quite as healthy as stables above the level of the ground, if they are kept properly ventilated and cleaned. The great objection of stables in a basement is there is not sufficient attention paid to ventilation. If well ventilated, however, such stables are always cooler in the summer for stock, and warmer in the winter than those that are constructed on a level with the ground."

☞ An exchange says: "A neighbor of ours set one hundred and fifty trees eighteen years ago, on good sandy loam land, and has tended them well. They are thrifty handsome trees, but he has not obtained fruit enough from them to supply a family of ten persons. We set as many trees at the same time, on a granite soil, have tended them well, and cropped the land heavily every year, and have gathered two hundred barrels in a season. Why the difference ? Who can tell ? One is a granite soil, the other a rich sandy loam. Ours was high land, the neighbor's is on a level between hills and low lands."

* * *

SOMETHING NEW.—A neighbor of mine had a very rough cellar bottom and did not want to go to the expense of the cement, so he took his coal ashes and mixed it with water, to an ordinary thickness of mortar. It does not matter how many lumps of stones there are. Put it on about four inches thick; let it lie twenty four hours, then stamp it with a heavy block of wood three or four times a day, until it is perfectly hard. It is better than cement, as it will not crack or scale off. —*Cor. American Farmer.*

WHARTON & MAGUIRE,
HILL STREET,
HUNTINGDON, PA.,
WHOLESALE & RETAIL
DEALERS IN
Foreign and Domestic
HARDWARE,
CUTLERY, &C.

The attention of
MECHANICS, FARMERS, BUILDERS,
and buyers generally, is invited to the fact that we are now offering a BETTER ASSORTMENT of
HARDWARE, CUTLERY &C.,
than can be found elsewhere in this part of the State, at prices to suit the times. Our stock comprises all articles in this line of business, embracing a general assortment of TOOLS and MATERIALS used by CARPENTERS, BLACKSMITHS, CARRIAGE and WAGON MAKERS JOINERS, &c., &c., together with a large stock of
Iron, Steel, Nails, Spikes, Railroad and Mining Supplies, Saddlery, Rope, Chains, Grindstones, Circular, Mill and Cross-Cut Saws, Enamelled, Finished and Plain Hollow Ware.
Coal Oil Lamps and Lanterns, Oil and Powder Cans.

An excellent assortment of
Fine Cutlery,
Comprising
KNIVES, FORKS, DESSERT, TEA AND TABLE SPOONS, SCISSORS, RAZORS, &C.
BRITTANIA & SILVER PLATED WARE.

Household, Horticultural and Farm Implements,
Of the latest and most improved patterns,
CONSTANTLY ON HAND AND FOR SALE
AT MANUFACTURERS' PRICES.

CARRIAGE & WAGON MAKERS
Will find a general assortment of material for their use consisting in part of
Carriage Trimmings, Hubs, Spokes, Rims, Axles, Springs, Nuts, Bolts, Washers, Malleable Irons, Patent and enamelled Leather, Whips, Tongues, Sockets, Shafts, &c.

BLACKSMITHS
Can be supplied with
ANVILS, BELLOWS, VICES,
SLEDGES, HAMMERS,
HORSE AND MULE SHOES,
Horse Nails, and all kinds of Iron & Steel

CARPENTERS
Will find in our establishment a superior stock of
PLANES,
SAWS,
AUGERS,
HATCHETS,
HAMMERS,
FILES,
CHISELS,
HINGES,
SCREWS,
LOCKS,
BOLTS,
PULLEYS,
SASH-CORDS, &C., &C.

MINING AND MINERS' GOODS.
NAILS and SPIKES, of all varieties
BLASTING POWDER, FUSE,
COAL PICKS AND SHOVELS.

Farmers
Can be accommodated with everything in their line from a Grain Separator to a Whet-stone.

Builders
Are especially invited to call and examine our stock of
BUILDING HARDWARE,
and compare our prices with others.

Agricultural Implements,
Comprising the famous Russell
Reaper, Mower, and Dropper, combined,
Rundell's First Premium HORSE PITCHFORK,
Rakes,
Scythes,
Hoes,
Hay Forks,
Trace and Halter Chains,
Breast Chains,
Cow Ties,
Curry Combs,
Cards, &c., &c., &c.

Among the specialties of our House, we desire to call attention to the celebrated
OHIO PUMP,
The exclusive right to sell which is vested in us. Send for a circular and get full particulars of same, and satisfy yourself of its superior qualities.

SCALES.
Scales of all sizes and descriptions, including
Tea and Counter Scales, Platform Scales, Grocers' and Druggists' Scales, Rolling Mill, Wheelbarrow, Pork, Portable, Hopper, Miners and Transportation, Hay, Cattle and Coal Scales,
FURNISHED AT MANUFACTURERS' CASH PRICES.

The largest and best assortment of
GLASS, PAINTS, OIL & PUTTY,
Ever offered in this place.

A GREAT VARIETY OF
COOK & PARLOR STOVES.

ALL SIZES OF
NAILS AND BRADS,
By the keg. Very low!
Best Norway nail, rod, bar an hoop Iron.
STEEL, of all sizes and descriptions.
WAGON-BOXES,
CARRIAGE SPRINGS,
IRON AND BRASS WIRE

Lard, Lubricating and Coal Oil,
By the barrel or gallon, at very low figures.

☞ A call is respectfully solicited, feeling confident that our goods and prices will not fail to please.☜

WHARTON & MAGUIRE
Huntingdon, May 7, 1867.

WHAT WAS WANTED!

OPEN and READY FOR BUSINESS

H. GREENBERG,

MERCHANT TAILOR,

Respectfully informs the public that he has opened a new store in Fisher & Son's New Building, in the Diamond in Huntingdon, where all kinds of

READY-MADE CLOTHING,

PIECE GOODS,

Hats, Umbrellas, Traveling Bags, etc.,

Can be found to suit all who may favor him with their patronage.

His Piece Goods are of the best quality and will be MADE UP TO ORDER in the most fashionable and best make and style. All goods can be bought at this establishment from 10 to 20 per cent. cheaper than at any other place. All desiring a good suit of clothing at a fair price should call and examine goods and prices. All goods leaving his establishment will be warranted to be what may be represented.

H. GREENBERG,
Huntingdon, Nov. 21, 1866. Merchant Tailor.

Choice GROCERIES

JUST RECEIVED.

Also,

Canned Peaches, Tomatoes, Peas and Corn.

Also,

Spiced Lobster, Oysters, Chow chow, Worcestershire sauce, French Mustard, Horse Radish, Pepper sauce, Catsup, Olive Oil, &c., &c, and

All kinds of Syrups,

such as strawberry, pineapple, blackberry, &c

CALL AND SEE.

MUSIC STORE.

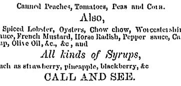

MUSICAL INSTRUMENTS AND SEWING MACHINES.

B. M. GREENE has removed his Music Store, to the second floor of Leister's building, where he keeps constantly on hand STEINWAY & SONS' and GAEHLE'S Piano Manufacturing Company's PIANOS, MASON & HAMLIN'S CABINET ORGANS and CARHART, NEEDHAM & CO.S' MELODEONS; Guitars, Violins, Fifes, Flutes; Guitar and Violin Strings.

MUSIC BOOKS—Golden Chain, Golden Shower, Golden Censer, Golden Trio, &c., &c.

SHEET MUSIC.—He is constantly receiving from Philadelphia all the latest music, which persons at a distance wishing, can order, and have sent them by mail.

Also GROVER & BAKER'S Celebrated SEWING MACHINES—the only machine that, in addition to every kind of sewing, embroiders perfectly; sewing Silk and Cotton of all kinds and colors for machines.

Persons buying Sewing Machines fully instructed in the use of them.

☞ Pianos and Organs Warranted for five years.

Those wishing to buy any of the above articles are invited to call and examine mine before purchasing elsewhere My prices are the same as in New York and Philadelphia.

Circulars of Instruments or Machines, sent promptly upon application with any additional information desired.

B. M. GREENE,
Hill street, Huntingdon, Pa.,
may8,'67 Second floor of Leister's new brick building

JUNIATA

STEAM PEARL MILL,

HUNTINGDON, PA.,

IS NOW

IN COMPLETE RUNNING ORDER

FOR THE MANUFACTURE OF FLOUR.

The patronage of the town and country is respectfully solicited.

GRAIN, of every description,

Bought at this mill.

McCAHAN & SON.
Huntingdon, May 2, 1866

HUNTINGDON

MONUMENTS,

HEADSTONES, ETC.

MARBLE YARD.

J. M. GREEN & F. O. BEAVER

Having entered into partnership, inform the public that they are prepared to execute all styles of

Plain and ornamental Marble Work

Such as MONUMENTS, HEADSTONES, also Building Work, at as low prices as any shop in the county.

Orders from a distance promptly attended to.

Shop on MIFFLIN street, a few doors east of the Lutheran church mch6,1867

MARBLE YARD. The undersigned would respectfully call the attention of the citizens of Huntingdon and the adjoining counties to the stock of beautiful marble now on hand. He is prepared to furnish at the shortest notice, Monumental Marble, Tomb, Tables and Stones of every desired size and form of Italian or Eastern Marble, highly finished, and carved with appropriate devices, or plain, as may suit.

Building Marble, Door and Window Sills, &c., will be furnished to order.

W. W. pledges himself to furnish material and workmanship equal to any in the country, at a fair price. Call and see, before you purchase elsewhere. Shop on the corner of Montgomery and Mifflin sts., Huntingdon, Pa.

WM. WILLIAMS.
Huntingdon, May 16 1855.

PAPER! PAPER!! PAPER!!!

Tracing Paper,
Impression Paper,
Drawing Paper,
Deed Paper,
Tissue Paper,
Silk Paper for Flowers,
Perforated Paper,
Bristol Board,
Flat Cap Paper,
Foolscap Paper,
Letter Paper,
Commercial Note Paper,
Ladies' Gilt Edged Letter and Note Paper,
Ladies' Plain and Fancy Note Paper,
White and Colored Card Paper, in Packs and Sheets,
For sale at LEWIS' Book, Stationery and Music Store.

MUSIC THE CYTHARA—The Presbyterian Psalmodist—The Shawn—The Jubilee—Hunten's and Bertini's enlarged and improved instructors—Weiland's New and Improved Method for the Guitar—Leland's Accordeon, Violin and Flute Instructors—Winner's and Howe's Violin Instructors—Bellak's Melodeon Instructor—Burrowes' Piano-Forte Primer—do. Thorough-Base Primer—Howe's Drawing Room Dances—The Chorus Glee Book—Tara's Harp, for sale at

LEWIS' BOOK, STATIONERY & MUSIC STORE.

SPICES.

All kinds of Spices for sale at Lewis' Family Grocery Huntingdon, Pa.

1867. 1867.

NEW METROPOLITAN

—oOo—

HARDWARE STORE,

HUNTINGDON, PA.

JAS. A. BROWN

Now located in the splendid storeroom in his new

MAMMOTH BRICK BUILDING,

HILL ST., HUNTINGDON, PENNA.

Offers at WHOLESALE and RETAIL an immense stock and endless variety of

FOREIGN AND DOMESTIC

HARDWARE,

CUTLERY,

Paints, Oils, Glass, &c

AT REDUCED PRICES.

ELEVEN YEARS diligent attention to business in the Hardware trade in this place, has given me an experience that enables me to secure great advantages for my customers in the selection of the *best standard brands* and *reliable qualities* of goods.

Buying for cash direct from the manufacturers, and being in almost daily receipt of goods, bought since the decline in prices, I can offer rare advantages to buyers.

My stock embraces a general assortment of

TOOLS AND MATERIALS FOR

Carpenters,
Blacksmiths,
Gunsmiths,
Shoemakers,
Saddlers,
Painters,
Coachmakers,
Cabinet Makers,
Machinists,
Foundrymen,
And all other kinds of Mechanics.

BUILDERS

Will find here a superior stock of

Nails and Spikes,

LOCKS, BOLTS, SCREWS, HINGES, FINISHING NAILS,

Glass and Putty, Oil and Paints.

Colors of all kinds, Paint Brushes, Varnishes, &c.
Glass cut to any size.

CARPENTERS

Will find a well selected stock of

Disston's and Spear & Jackson's Saws,

Chisels and Planes,
Augers, Auger Bits,
Braces, Hatchets,
Steel squares,
Gauges, Saw sets,
Oil stones, Files.

BORING MACHINES, with two cranks and three augers to each.

FOR HOUSEKEEPERS

I have a fine variety of enameled, Tinned and Plain HOLLOW-WARE,

Pans, Skillets,
Waffle Irons, Brass Kettles,
Iron Tea Kettles,
Coal Buckets and shovels,
Dust Pans, Scrub Brushes,
Bath Bricks,
Knives and Forks,
Tea and Table Spoons.

Brittannia and SILVER-PLATED WARE, Table Castors Brass Stair Rods, and a splendid stock of Harrisburg STONEWARE, including crocks with lids as large as six gallons.

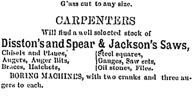

Also, the

Champion cog wheel Clothes Wringer,

With a late improvement. This is now the very best and most desirable Wringer in the market. Having the agency for this place I can sell them strictly at the manufacturer's prices. All warranted.

BLACKSMITHS

Will be supplied with

Horse shoes, Horse nails,
Norway Nail Rods,
Iron and Steel Anvils,
Vices, Bellows,
Stocks and Dies,
Rasps, Files,
Buttresses,
and other tools in their line.

CARRIAGE & WAGON-MAKERS

Will find a supply of

Carriage Oil Cloth,
Trimmings, Seat sticks,
Felloes, Spokes and Hubs,
Shafts, Tongues,
Sleigh Runners, Fenders,
Carriage and Fire Bolts,
Drop black coach Varnish,
Dash and enameled Leather,
Spoke Augers,
and other materials.

FINE CUTLERY,

Comprising Table Knives and Forks of best American and English styles and qualities, Carvers' Butcher knives, Razors, Shears and Scissors, Pruning Knives, Pruning Shears, and the largest variety of styles of

POCKET KNIVES

To be found in central Pennsylvania, including Westenholm's famous IXL cutlery.

SHOEMAKERS

As heretofore will find here the best assortment of Tools and Findings in their line of trade, consisting of

Hammers, Pincers,
Measuring Sticks and straps
Forepart and shank Irons,
Burnishers, Welt Knives,
Stiching Gauges, etc.,
Lasts, Pegs, Awls,
Eyelets, Shoe Thread,
Wax, Bristles,
Steel and iron Shoe Nails,
Round head nails, etc.,

SADDLERS & HARNESS-MAKERS

Are also provided for. Saddle Trees of the best Pittsburg make, Girthing, Straining, and Rein web, Stirrups, Hames, Pad Trees, and a full variety of Silver, Brass and Japanned Harness Mountings, &c., &c.

FARMERS

And others will see that my stock comprises many useful articles in their line, such as

Scythes, Rakes, Spades,
Shovels, Forks, Hoes,
Garden Rakes, Horse hames,
Trace Chains, Halter chains,
Curry combs, Horse brushes
Wagon Jacks,
Shovel Moulds, Mann's axes
Pointing axes,
Grindstones, Wove wire,
DISSTON'S MILL SAWS,
Circular, Cross-cut, Wood and Meat Saws,
Post Augers,
Trowels, &c.

Also, two or three kinds of the best

HORSE HAY FORKS.

Made in the United States and by which a load of hay can be taken from the wagon to the mow in about five minutes. These forks save labor, hay and money, and no thrifty farmer can afford to do without one. The

EXCELSIOR FORK

has been extensively used and gives great satisfaction.—I warrant all the forks I sell.

COAL OIL LAMPS & LANTERNS

COFFIN LACES and all Trimmings for Cabinet-makers

CHEAP WOODEN PUMPS.

The merit of these pumps is shown by the fact that the demand for them is rapidly increasing everywhere. There is no iron in them to corrode and injure the water. They are light and convenient, so that every man can put in his own pump, the whole only costing him about one half the price of other pumps. Pumps, and wooden pipe to suit them, promptly shipped by railroad on receipt of orders. Give depth from floor to bottom of well.

Terra Cotta DRAIN PIPE, Hot Air REGISTERS for Ceilings, COOK STOVES, of any pattern desired.

JAMES A. BROWN.

Don't forget the SIGN OF THE PADLOCK

Huntingdon, April 10, 1867.

DOWN!
DOWN!!
DOWN!!!

The prices of the same quality of Goods are

LOWER

at the

FIRST NATIONAL STORE,

Than any other House in town.

☞ Give us a call and be convinced.

Husbands, come and bring your wives,
For they're the comfort of your lives,
And let your judges be your eyes—
AT OUR CHEAP STORE.

The only Place to Get Good

CALICOES for Ten Cents a Yard.

50 Packages Fresh MACKEREL just received.

ROHM & MILLER.

Huntingdon, ap17.

1867. CLOTHING. 1867.

H. ROMAN.

NEW
CLOTHING
FOR
SPRING AND SUMMER,
JUST RECEIVED
AT
H. ROMAN'S
CHEAP CLOTHING STORE.

For Gentlemen's Clothing of the best material, and made in the best workmanlike manner, call at

H. ROMAN'S,

opposite the Franklin House in Market Square, Huntingdon. Pa.

Huntingdon ap. 16, '67.

READ AND BE POSTED!

TO THE NEWLY MARRIED

AND ALL IN WANT OF

New Furniture, &c.

THE undersigned would respectfully announce that he manufactures and keeps constantly on hand a large and splendid assortment of

DINING AND BREAKFAST TABLES,
BUREAUS, BEDSTEADS,
WASH AND CANDLE STANDS

Windsor and cane seat chairs, cupboards, gilt and rosewood moulding for mirror and picture frames, and a variety of articles not mentioned, at prices that cannot fail to be satisfactory.

He is also agent for the well known Bailey & Decamp patent spring Bed Bottom.

The public are invited to call and examine his stock before purchasing elsewhere.

Work and sales room on Hill street, near Smith, one door west of Yenter's store.

JAMES HIGGINS.

Huntingdon, Aug. 1, 1866

SPECIAL NOTICE.

TO THE LADIES.—Do you really intend to cease wearing the beautiful styles now so prevalent, or dress less elegantly, because the rebel Jeff. Davis, was captured in Fashionable Female attire? One moment's calm reflection will surely serve to change your rash resolve. The angels had too much good sense to lay aside their pure chaste robes of white, because they had for a time served to hide the deformities of that Prince of Rebels, the Devil. Can you err in following the example of Angels? Then having made up your minds that you will continue to dress tastefully regardless of rebel acts, *do not forget to call at the store of the subscribers, who will be happy at all times to furnish you with such articles of dress as you may desire.* Urge your fathers, husbands, brothers, neighbors and children to visit the same store. They can here be suited in good articles of Boots, Shoes, Clothing Material, Hats, Caps, Queensware and a general assortment of Groceries, on as reasonable terms as at any House in town. Store on South-east corner of the Diamond, Huntingdon, Pa.

may 31, 1865. FRANCIS B. WALLACE.

PROF. . H. M'ENTYRE'S GREAT REMEDY,

THE

INDIAN COMPOUND

Internal and External Medicine,

WILL CURE:

- ☞ Diarrhœa, Bloody Flux in one day,
- ☞ Headache and Earache in three minutes.
- ☞ Toothache in one minute.
- ☞ Neuralgia in five minutes,
- ☞ Sprains in twenty minutes,
- ☞ Sore Throat in ten minutes,
- ☞ Cholic and Cramp in five minutes,
- ☞ Rheumatism in one day,
- ☞ Pain in the Back or Side in ten minutes,
- ☞ Bad Coughs or Colds in one day,
- ☞ Fever and Ague in one day.
- ☞ Cures Deafness, Asthma, Piles,
- ☞ Bronchitis Affections, Dyspepsia,
- ☞ Inflammation of the Kidneys, Erysipelas,
- ☞ Liver Complaint and Palpitation of the Heart.

Keep it in your Families—Sickness comes when least expected.

I propose to check, and effectually dissipate more ache and pain, and to accomplish more perfect equilibrium of all the circulating fluids in the human system, than can be effected by any other, or all other methods of medical aid in the same space of time.

THIS POPULAR REMEDY is fast coming into use, for the fact that I cure, free of charge, all these complaints whenever there is an opportunity to do so. As soon as it is applied it almost miraculously kills the pain. I do not ask you to buy before you are certain of its efficiency. If you have an ache or pain, it is warranted to do all it purports on the label.

I do not propose to cure *every* disease—only a class named by my directions. My liniment operates on chemical and electric principles, and is, therefore, appliable, to the cure or natural restorative of all organic derangement arising from an improper circulation of the nerve vital fluids.

Prof. J. H. McEntyre's INDIAN COMPOUND acts directly on the absorbents, reducing glandular and other swellings in incredible short time, *without any possible danger from its use* under any possible circumstances.

This is an internal and external medicine—composed of roots, herbs and barks, such as our forefathers used.—There is a bountiful supply on earth to cure all complaints if we only knew what they were.

This has been a great study with the Medical Faculty for many years, to find out the kinds best adapted to the above complaints—how to put them together, and what proportions to use.

J. H. McENTYRE,
Proprietor, Reading, Pa.

For sale at Lewis' Book Store.

Huntingdon, Pa., Sept. 6, 1865.

McENTYRE'S

DANDELION PILLS,

For all diseases arising from one cause, viz: Fever and Ague, Dyspepsia, Catarrh in the Head, Weak and disordered Stomach, such as Indigestion, Sick Headache, Giddiness of the Head, Weakness of Sight, Windy Ailments, Rheumatism, and Rheumatic Pains, Pains in the Back or Side, Nervous Debility, Lowness of Spirits, Impurity of the Blood, Blotches or Eruptions of the Body, Gravel, Worms, &c., &c. Sold at 25 cents per box.

McENTYRE'S

INDIAN VEGETABLE

WORM DESTROYER.

This infallible medicine is warranted to expel worms in all cases and may be given to children of all ages, as they are purely vegetable and perfectly harmless.

☞ Can be had at Lewis' Book store, Huntingdon, Pa

ALEXANDRIA BREWERY.

THOMAS N. COLDER.

The undersigned having now entered into the Alexandria Brewery, the public are informed that he will be prepared at all times to fill orders on the shortest notice.

THOS. N. COLDER.

Alexandria, Oct. 23. 1866-tf.

EVERYBODY MUST LIVE!

CALL AT

LEWIS' FAMILY GROCERY.

The best of everything will be constantly kept on hand and sold at the lowest prices possible. Quick sales and small profits.

CHOICE CANDIES

Of all kinds, for sale wholesale and retail at Lewis & Co's Family Grocery.

IF YOU WANT the BEST SYRUP, go to CUNNINGHAM & CARMON'S.

Philadelphia Advertisements.

FOR BITUMINOUS COAL.

NO DUST! NO GAS!! NO DAMPERS!!

ESTABLISHED 1851.

J. REYNOLDS & SON,

N. W. Corner 13th & Filbert streets,
PHILADELPHIA, PA.,

Sole Manufacturers of the Celebrated

WROUGHT-IRON, AIR-TIGHT

GAS-CONSUMING HEATER,

WITH PATENT DUST-SCREEN.

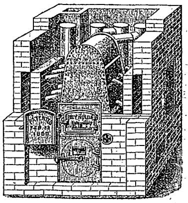

For ease of management without any dampers, Durability, Simplicity, and Economy, this Heater has no superior in this country. They are all guaranteed to give satisfaction. Estimates made free of charge.

Cooking Ranges,
Latrobe Heaters,
Slate Mantles,
Low Down Grates,
Portable Heaters,
Registers,
Ventilators, &c., &c.

Send for one of our Illustrated Pamphlets. [ap10-1y

SILVER'S WASH POWDER!

SAVES TIME, LABOR, MONEY.

Makes Washing a Pastime and Monday a Festival.

SOLD EVERYWHERE. TRY IT!

Address all orders to the Manufacturers

ZIEGLER & SMITH,
Chemists and Wholesale Druggists,
No. 137 Nth. Third Street, Philad'a.

mch20-1y

GOOD NEWS FOR MOTHERS.

Mothers, are you oppressed with anxiety for your little ones? Are your slumbers and hearts broken by their cries? Do you awake in the morning unrefreshed and apprehensive? If so, procure at once a bottle of Dr. Leon's Infant Remedy and you will have no more weary hours of watching and anxiety.

DR. LEON'S INFANT REMEDY,

Has stood the test of years. Thousands of nurses and mothers bear witness that it never fails to give relief if used in season. It is a mild, yet sure and speedy cure for Colic, Cramps and Windy Pains, and is invaluable for all complaints incident to Teething.

Sold by Druggists throughout the United States. Address all orders to

ZIEGLER & SMITH,
SOLE PROPRIETORS,
No. 137 Nth. Third Street, Philad'a.

mh20-1y

---

628. HOOP SKIRTS. 628.

NEW SPRING STYLES, "OUR OWN MAKE"

Embracing every new and desirable size, style and shape of plain and trail Hoop Skirts,—2, 2¼, 2½, 2¾, 3, 3¼, 3½, 3¾, and 4 yards, round every length and size Waist; in every respect first quality, and especially adapted to meet the wants of first class and most fashionable trade.

"OUR OWN MAKE" of Hoop Skirts, are lighter, more elastic, more durable and really cheaper than any other make of either Single or Double Spring Skirt in the American market. They are Warranted in every respect, and wherever introduced give universal satisfaction. They are now being extensivelp sold by retailers, and every lady should try them.

Ask for "Hopkin's Own Make," and see that each Skirt is stamped "W. T. HOPKIN'S, MANUFACTURER, 628 ARCH STREET. PHILAD'A." No others are genuine.—A catalogue containing style, size, and retail prices, sent to any address. A uniform and liberal discount allowed to dealers. Orders by mail or otherwise, promptly and carefully filled. Wholesale and Retail, at Manufactory and Sales-rooms,

NO. 628 ARCH STREET, PHILAD'A.

☞ Skirts made to order, altered and repaired.

TERMS, NET CASH. ONE PRICE ONLY.

WM. T. HOPKINS.

mch13-10m

S. S. CAMPBELL & CO.,

Manufacturing CONFECTIONERS,

and Wholesale Dealers in

FOREIGN FRUITS, NUTS, &C.,

No. 303 Race street, Philadelphia, Pa.

☞ Also manufacturers of all kinds of Molasses Candy and Cocoanut work. se18'66-1y

---

BILLIARDS! BILLIARDS!!

JOSEPH L. POULTON,

Strawberry Alley, near Third Street,
HARRISBURG,

Respectfully informs the public that he has opened for their use his new and elegantly fitted up Billiard Room. It contains

FOUR NEW TABLES OF SHARP'S MANUFACTURE, superior to any now in the city.

This Billiard Room challenges comparison with any room in the State, west of Philadelphia.

No more Bald Heads!
No more Gray Locks!

DR. LEON'S
ELECTRIC HAIR RENEWER,

Is pronounced by all who have used it the very best preparation for the Hair. It is a positive cure for Baldness, eradicates Dandruff and Humors, stops the hair from falling out, and speedily restores Gray Locks to their original hue and luxuriance.

It operates on the secretions and fills the glands with new life and coloring matter. Thin, dead, faded or gray hair will always be brought back by a few applications, to its youthful abundance, vitality and color.

It makes the hair soft, glossy, fragrant, pleasant to the touch and easy to arrange. Dry, wiry and intractable locks become moist, pliant and disposed to remain in any desired position. As a Hair Dressing it has no equal.—The sales are enormous and it is a universal favorite with old and young of both sexes.

Sold by Druggists throughout the United States. Address all orders to

ZEIGLER & SMITH,
SOLE PROPRIETORS.
137 Nth. Third St., Philadelphia.

mch20-1y

PHOTOGRAPH ALBUMS

AND

SMALL PORTRAITS

OF

ALL THE DISTINGUISHED OFFICERS AND CIVILIANS,

FOR SALE

AT LEWIS' BOOK AND STATIONERY STORE.

FOR THE LADIES. A superior article of Note Paper and Envelopes suitable for *confidential* correspondence, for sale at *LEWIS' BOOK & STATIONERY STORE.*

FLOUR! FLOUR!

The best Flour, by the barrel or smaller quantity for sale at Lewis' Family Grocery.

CALL at D. P. GWIN'S if you want GOOD GOODS.

BOOTS AND SHOES, of every variety at CUNNINGHAM & CARMON'S.

NEW GOODS CONSTANTLY RECeived at CUNNINGHAM & CARMON'S.

LOVE'S Pure and Superior Rio Coffee in packages of one pound, for sale at *LEWIS* Family Grocery.

COUNTRY PRODUCE.

All kinds of country produce taken in exchange for Goods at Lewis' Family Grocery.

PENNSYLVANIA RAIL ROAD.

TIME OF LEAVING OF TRAINS.

SUMMER ARRANGEMENT.

WESTWARD.					*EASTWARD*		
MAIL,	PHILAD'A. EXPRESS.	EMIGRANT TRAIN.	CINCINNATI EXPRESS	STATIONS.	DAY EXPRESS.	WAY PASSENGER.	PHILAD'A. EXPRESS.
P. M.	A. M.	P. M.	A. M.		A. M.	A. M.	P. M
5 04	......	12 13	......	N. Hamilton,	......	9 15	......
5 11	......	12 23	......	Mt. Union,...	......	9 06	......
5 20	......	12 34	......	Mapleton,.....	......	8 57	......
5 29	......	12 44	......	Mill Creek,...	......	8 49	......
5 44	7 00	1 00	3 23	Huntingdon,	9 48	8 34	10.56
6 03	......	1 20	......	Petersburg,...	......	8 16	......
6 13	......	1 30	......	Barree,.......	......	8 08	......
6 20	......	1 38	......	SpruceCreek,	......	8 01	......
6 34	......	1 50	......	Birmingham,	......	7 47	......
6 43	7 47	2 10	4 06	Tyrone,........	9 02	7 38	10 07
6 54	......	2 22	......	Tipton,.........	......	7 27	......
7 00	......	2 28	......	Fostoria, ...	......	7 22	......
7 06	......	2 34	......	Bell's Mills,..	......	7 18	......
7 25	8 15	3 05	4 35	Altoona,.	8 30	7 00	9 35
P. M.	A. M.	P. M.	A. M.		A. M.	A. M.	P. M

The FAST LINE Eastward leaves Altoona at 3 25 A. M., and arrives at Huntingdon at 4 41 A. M.

The CINCINNATI EXPRESS Eastward leaves Altoona at 4 10 P. M. and arrives at Huntingdon at 5 23 P M.

The FAST LINE Westward, leaves Huntingdon at 7 40 P. M., and arrives at Altoona at 8 55 P. M.

Apl. 28, 1867.

READING RAIL ROAD.

SUMMER ARRANGEMENT,
APRIL 8, 1867.

GREAT TRUNK LINE FROM THE North and North-West for PHILADELPHIA, NEW YORK, READING, POTTSVILLE, TAMAQUA, ASHLAND, LEBANON, ALLENTOWN, EASTON, EPHRATA, LITIZ, LANCASTER, COLUMBIA, &c., &c.

Trains leave Harrisburg for New York, as follows: At 3 00, 8,10 and 9 35 A. M., and 2 10 and 9,00 P. M., connecting with similar trains on the Pennsylvania R.R, arriving at New York 5,00 and 10 10 A. M., & 4.40, 5,20, 10 25 P. M Sleeping cars accompany the 3 00 a m and 9 00 p. m. trains without change.

Leave Harrisburg for Reading, Pottsville, Tamaqua, Minersville, Ashland, Pine Grove, Allentown and Philadelphia at 8 10 A. M., and 2 10 and 4 10 P. M., stopping at Lebanon and principal way stations; the 4 10 p. m. train making connections for Philadelphia and Columbia only. For Pottsville, Schuylkill Haven and Auburn, via Schuylkill and Susquehanna R.R., leave Harrisburg at 3 20 P M.

Returning, leave NEW-YORK at 9 A. M., 12 Noon, 5 & 8 P. M; Philadelphia at 8,15 A. M., and 3 30 P. M; Way Passenger train leaves Philadelphia at 7 30 A. M. returning from Reading at 6 30 P. M., stops at all stations: Pottsville at 8,45 A. M., and 2 45 P. M.; Ashland 6 00 and 11,30 a m, and 1,05 P M; Tamaqua at 9.45 A M., and 1 and 8 55 P M.

Leave Pottsville for Harrisburg, via Schuylkill and Susquehanna Railroad at 7,00 a m.

An Accommodation Passenger Train leaves READING at 7.30 A. M., and returns from PHILADELPHIA at 5,00 P. M

Pottsville Accommodation Train: Leaves Pottstown at 6,20 a. m., returning leaves Philadelphia at 6,30 p. m.

Columbia Railroad Trains leave Reading at 7 00 A. M., and 6 15 P. M., for Ephrata, Litiz, Lancaster, Columbia, &c.

On Sundays, leave New York at 8 00 P. M., Philadelphia, 8 a m and 3 15 P. M., the 8 a m train running only to Reading; Pottsville 8 A. M., Harrisburg, 9 35 a m, and Reading 1 20, 7 20 a. m., for Harrisburg, 11 22 a m for New York, and 4.25 p. m. for Philadelphia.

COMMUTATION, MILEAGE, SEASON, SCHOOL, and EXCURSION TICKETS to and from all points at reduced rates.

Baggage checked through: 80 pounds Baggage allowed each Passenger.

Reading, April 8, 1867.

G. A. NICOLLS,
General Superintendent.

HUNTINGDON & BROAD TOP RAILROAD.

On and after MONDAY, MAY 6TH, 1867, Passenger Trains will arrive and depart as follows:

SOUTHWARD TRAINS.			NORTHWARD TRAINS.	
MAIL P. M.	EXPRESS A. M.	STATIONS AND SIDINGS.	MAIL A. M.	EXPRESS P. M.
LE 6 00	LE 7 45	Huntingdon, ...	AR 9 10	AR 4 45
6 17	8 05	McConnellstown,....	8 49	4 34
6 25	8 17	Pleasant Grove,.......	8 41	4 16
6 39	8 33	Marklesburg,.........	8 33	4 00
6 54	8 49	Coffee Run, ...	8 18	3 45
7 02	8 57	Rough & Ready,......	8 10	3 36
7 14	9 09	Cove,..................	7 59	3 24
7 18	9 13	Fisher's Summit......	7 55	3 20
AR 7 33	AR 9 30	Saxton, ...	AR 7 40	LE 3 05
LE 7 43	LE 9 40		LE 7 30	AR 2 55
8 04	10 00	Riddlesburg...........	7 10	2 35
8 12	10 08	Hopewell,..............	7 02	2 27
8 24	10 24	Piper's Run,...........	6 46	2 09
8 40	10 44	Tatesville,.............	6 26	1 47
8 53	10 55	Bloody Run,...........	6 14	1 34
AR 8 57	AR 10 59	Mount Dallas.	LE 6 10	LE 1 30
		SHOUP'S RUN BRANCH.		
LE 7 50	LE 9 20	Saxton,...................	AR 7 39	AR 3 00
8 05	10 05	Coalmont,..............	7 15	2 45
8 10	10 10	Crawford,..............	7 05	2 35
AR 8 20	AR 10 20	Dudley, ...	LE 7 00	LE 2 30
		Broad Top City,.....		

Huntingdon May 6, 1867. JOHN M'KILLIPS, Supt

BLANKS! BLANKS! BLANKS!

CONSTABLE'S SALES,
ATTACHMENTS,
SUMMONS,
SUBPŒNAS.
SCHOOL ORDERS,
LEASES FOR HOUSES,
COMMON BONDS,
WARRANTS,
ATTACH'T EXECUTIONS,
EXECUTIONS,
DEEDS,
MORTGAGES,
JUDGMENT NOTES,
NATURALIZATION B'KS,
JUDGMENT BONDS,
FEE BILLS,

NOTES, with a waiver of the $300 Law.

JUDGMENT NOTES, with a waiver of the $300 Law.

ARTICLES OF AGREEMENT, with Teachers.

MARRIAGE CERTIFICATES, for Justices of the Peace and Ministers of the Gospel.

COMPLAINT, WARRANT, and COMMITMENT, in case of Assault and Battery, and Affray.

SCIERE FACIAS, to recover amount of Judgment.

COLLECTORS' RECEIPTS, for State, County, School, Borough and Township Taxes.

Printed on superior paper, and for sale at the Office of the **HUNTINGDON GLOBE.**

BLANKS, of every description, printed to order, neatly at short notice, and on good Paper.

WINDOW CURTAIN PAPERS,

A LARGE STOCK
AND
SPLENDID ASSORTMENT
OF

Window Curtain Papers,

JUST RECEIVED
AT
LEWIS' BOOK STORE.

U. S.
REVENUE STAMPS

FOR SALE

AT LEWIS' BOOK STORE.
HUNTINGDON, PENNA.

OIL CLOTH WINDOW SHADES,

GILT GOLD SHADES,

MUSLIN SHADES,

BAILEY'S FIXTURES,

TAPE, CORD AND TASSALS

ULL ASSORTMENT
AT LEWIS' BOOK STORE

READY RECKONER. A complete Pocket Ready Reckoner, in dollars and cents, to which are added forms of Notes, Bills, Receipts, Petitions, &c., together with a set of useful tables containing rate of interest from one dollar to twelve thousand, by the single day, with a table of wages, and board by the week and day. For sale at *LEWIS' BOOK STORE.*

CANNED PEACHES and Tomatoes Mixed Pickles, Tomatoe Catsup, Pepper sauce, &c., for sale at Lewis Family Grocery.

☞ COUNTRY DEALERS can buy CLOTHING from me in Huntingdon at WHOLESALE as cheap as they can in the cities, as I have a wholesale store in Philadelphia.

H. ROMAN.

BEST BLEACHED MUSLIN always on hand at *CUNNINGHAM & CARMON'S.*

SOUR PICKLES ready for the table by the ¾ doz., doz., or ¼ doz., for sale at Lewis' Family Grocery.

MONTHLY TIME BOOKS, For sale at *LEWIS' BOOK AND STATIONERY STORE.*

BLANK BOOKS, OF VARIOUS SIZES, for sale at *LEWIS' BOOK AND STATIONERY STORE.*

CHOICE Teas, Coffee, Sugars and Molasses, for sale at Lewis' Family Grocery.