BOOKS

For Sale at Lewis' Book Store,

HUNTINGDON, PA.

—o—

Annals of the Army of the Cumberland.
Rebel Invasion of Maryland and Pennsylvania, and the Battle of Gettysburg.
Pictorial History of the Wars of the U. S.
Washington and his Generals.
Kane's Arctic Explorations, 2 volumes.
Webber's Wild Scenes and Wild Hunters.
Field's Scrap Book.
O'Neill's Glimpses of Animated Nature.
Parley's Columbus, Washington & Franklin.
Chambers Information for the People, 2 Vols.
Selections in Poetry, by Epes Sargent.
Indians of North America, by S. G. Drake.
Parley's Four Quarters of the World.
Mirror of Nature, by W. H. Furness.
Butler's Ethical Discourses.
Flowers of Elocution, by Carline Lee Hentz
Handbook Family Knowledge for the People
Sermons of Calvin and Luther.
Partons Life of Andrew Jackson, 3 volumes.
General Butler in New Orleans, by Parton.
Jackson and New Orleans, by Alex. Walker.
Irving's Life of Washington, 5 volumes.
Life of John Fitch, by Thompson Westcott.
Smucker's Life & Times of Alex. Hamilton.
Taylor's Life and Travels of Von Humboldt.
Life and Speeches of Senator Douglas.
The Mountain, by Dr. R. M. S. Jackson.
Opportunities for Industry and Capital, or 1000 Chances to Make Money.
Freedley's Practical Treatise on Business.
Sinding's History of Scandinavia.
Walker's Rhyming Dictionary.
Good's Book of Nature.
Ovid, [literally translated,] by H. T. Riley.
Benefits and Achievements of the Blind.
Stewart's Freemason's Manual.
Webb's " Monitor.
Davis' " "
Cross' Masonic Chart.
Shakspeare's Complete Works.
What Can Woman Do, by T. S. Arthur.
The Withered Heart, do.
The Two Sisters, by Mrs. Emma Southworth
The Deserted Wife, do.
Pencil Sketches, by Miss Leslie.
The Lawyer's Story, by J. A. Maitland.
Diary of an Old Doctor, do.
The Wanderer, do.
Adam Bede, by George Elliot.
Courtship and Matrimony, by Robert Morris
Parisian Pickings, by Julie De Marguerittes
Richard Penn Smith's Miscellaneous Works
Horse Shoe Robinson, by J. P. Kennedy.
Father and Daughter, by Fredrika Bremer.
Fashion and Famine, by Mrs. Ann Stephens
Mary Derwent, do.
Peculiar, by Epes Sargent.
Quaker Soldier, or British in Philadelphia.
Anecdotes of Love, by Lola Montez.
Age of Chivalry, by Thomas Bulfinch.
Tale of a Tub, &c., &c., by Dean Swift.
The Initials, a Story of Modern Life.
The Methodist, by Miriam Fletcher, 2 vols.
The World's Laconics; or Best Thoughts of Best Authors, in Prose and Poetry.
Robert Houdin, the Magician, by Mackenzie
Skirmishing, a Novel.
Letters to Young Ladies, by Rev. J. Bennett
Ladies' Guide to Perfect Gentility.
Dime Book of Etiquette.
The Reason Why—Natural History.
Daring and Suffering, by Lieut. Pittenger.
Titcomb's Letters to Young Folks.
" Lessons in Life.
" Letters to the Joneses.
" Gold Foil.
" Bitter Sweet.
Les Miserables, by Victor Hugo.
The Trial, or More Links of the Daisy Chain
Book of Nonsense, by Edward Lear.
Nasby Papers, [Comico-Politico-Religico.]
How to do Business, a Manual of Practical Affairs.
The Ladies' Work-Table Book.
Zulu Land, by Rev. Lewis Grout.
Clarke's Commentaries on New Testament.
Dutch and English Testament.
Bunyan's Pilgrim Progress.
" Holy War.
The Three Mrs. Judson's and other Daughters of the Cross, by Rev. D. Eddy.
Strickland's Life of Jacob Gruber.
Shadow on the Hearth, by Rev. N. Rico.
Defence of Armageddon, by F. E. Pitts.
The Great Consummation, by Cummings.
Louis Napoleon and the Battle of Armageddon, by Rev. M. Baxter.
Condensed Concordance to the Scriptures.
Thoughts of Favored Hours, by J. Copely.
Cobbet's 13 Sermons on Great Sins.
Headley's Sacred Plains.
McIlvaine's Evidences of Christianity.
Dealings with the Dead.
Slavery Viewed from the Bible Stand-Point, by Rev. J. M. Adair.
Union Bible Dictionary.
The Broken Bud, or the Reminiscences of a Bereaved Mother.
Bomberger on Infant Salvation and Baptism.
The Death of Little Children, by S. Prime.
The Morning of Life.
The Faded Hope, by Mrs. L. H. Sigourney.
The Guardian Angels, or Friends in Heaven, by Mrs. Sarah Gould.
The Daughter of Affliction, a memoir of the Protracted Sufferings and Religious Experience of Miss Mary Rankin.
Barnes' Family Prayers.
Jay's Family Prayers.
Fleetwood's Life of Christ.
Shelley's Poetical Works.
Pope's do.
Affection's Gift for the Loving and the Loved, by J. Cole Hagen.
The Future of Nations, by Louis Kossuth.
The New Fortune Teller, or the Poetical Fate Book.
Mrs. Hale's Receipts for the Million.
The Philadelphia Housewife, or Family Receipt Book.
Soyer's Standard Cookery.
Miss Acton's Modern Cookery.
Dime Cook and Recipe Books.
Household Economy, by M. G. St. Jean.
The Family Doctor, by Prof. Taylor, M. D.
Downing's Fruit and Fruit Trees of America.
The Farm; Manual of Practical Agriculture
The Garden, do do Horticulture
The Barnyard, a Manual of Cattle, Horse, and Sheep Husbandry.
The Farmer's New and Universal Handbook
A Method of Increasing the Yield of the Milch-Cow, by John Neffien.
Mayhew's Illustrated Horse Management.
" " Doctor.
The Horse and His Diseases, by Jennings.
Rarey's Practice of Horse Taming.
Both Sides of the Grape Question.
Mysteries of Bee-Keeping, by M. Quinby.
Economic Cottage Builder, by C. P. Dwyer.
Bannan's Wages and Labor Calculator.
Scribner's Ready Reckoner and Log Book, for Lumber Merchants, Ship Builders and Boat Builders.
Scribner's Assistant for Farmers, Millers, Produce Dealers and Mechanics.
Rohrer's Practical Calculator.
Engineers' and Mechanics' Pocket Book, by Chas. H. Haswell.
Arrowsmith's Paper Hanger's Companion.
The Company Clerk, by Capt. A. V. Kautz.
United States Army Regulations.
Infantry and Cavalry Tactics.
Tax Law and Stamp Duty Cards.
Pocket Maps of United States, Pennsylvania, and the Western States.
Mitchell's New Traveller's Guide through the United States and Canadas.
Constitution of the United States.
Freedley's Legal Adviser.
Everybody's Lawyer, by Frank Crosby.
Book of Drawing-Room Plays, by S. Steele.
The Sociable, or 1001 Home Amusements.
Hoyle's Games: Chess, Backgammon, &c.
Checker's Simplified and Explained by D. Scattergood.
Spectropia; or Surprising Spectral Illusions, showing Ghosts everywhere, and of any Color, with Sixteen Illustrations.
Dime, and other Letter-Writers.
The Teacher, (Phonographic.)
The Reporter's Companion, (Phonographic.)
Pitman's Manual of Phonography.
How to Talk, a Manual of Conversation and Debating.
Walker's Elocution and Oratory.
McElligott's American Debater.
Whately's Selection of Synonyms.
Davies' Logic and Utility of Mathematics.
Guillan's Literature and Literary Men.
Brown's Grammar of English Grammars.
Page's Theory and Practice of Teaching.
Holbrook's Normal Method of Teaching.
Wickersham's School Economy.
Elocutionary Manual, by Hiram Corson.
Mangnall's Comprehensive Summary of History, &c., &c., &c.

☞ Also, an assortment of Juvenile and Cheap Publications.

Interlinear Translations of Ovid, Virgil, Cicero, Sallust, Horace, (Latin;) Xenophon's Anabasis, Homer's Iliad, and the Gospel of St. John, (Greek.)
Anthon's Ainsworth's Latin Dictionary.
Sander's German and English Primer.
Sargent's Primary, Intermediate and Standard Speakers.
Frost's American Speaker.
Northend's Little Speaker.
Dime Speakers and Dialogues.
Johnston's Natural Philosophy.
" Primary " "
" Elements of Chemistry.
Fowne's " "
Reese's " Zoology.
Lambert's Anatomy and Physiology.
Worcester's Ancient and Modern History.
Lord's Modern History.
" History of the United States.
Teacher's Guide to Illustrations: to accompany Holbrook's School Apparatus.
How to use Globes, by F. C. Brownell.
The Natural Spelling Teacher.
Sherwood's Speller and Pronouncer.
Hann's Elements of Spherical Trigonometry
Key to Bonnycastle's Algebra.
Robinson's University Algebra.

[See School Books in another column.]

FRUIT TREES,
ORNAMENTAL TREES,
SHADE TREES,
GRAPE VINES,
PLANTS, &C.,

At the nurseries of Taylor & Cremer

Who offer their stock of well grown and thrifty TREES, VINES, PLANTS, &c., at their old prices. The expense of grafting and planting this stock having been incurred before the outbreak of the rebellion when the price of labor was low, they can afford to sell these Trees at 50 per cent. less than they can sell the same kind of trees next year. While other Nurserymen have raised their prices about 50 per cent., these still sell at the old rates this year; that is to say—Apple Trees, $15, $18, and $20 per hundred, according to size, &c. Standard Pear 50 to 75 cents each. Dwarf Pear, 60 to 75 cents each, and $30 to $45 per hundred. Plum and Apricot, at 40 to 50 cents each. Also, Peach, Cherry, Quince and other trees; Grape Vines, Lawton Blackberry, Raspberry, and Strawberry plants, Dahlia roots, and Shade and Ornamental Trees—all at the old rates.

Money invested in fruit trees is sure to yield a good return. Now is your time to order trees.

Address, THEODORE H. CREMER,
feb8, 1865* Huntingdon, Pa.

BEST WHITE LEAD! BEST ZINC!

PURE LIBERTY LEAD,

Unsurpassed for WHITENESS, FINE GLOSS, DURABILITY, FIRMNESS and EVENNESS of SURFACE.

PURE LIBERTY LEAD—Warranted to cover more surface for same weight than any other Lead—

Try it and you will have no other!

PURE LIBERTY ZINC,

Selected ZINC, ground in Refined Linseed Oil, unequaled in quality, always the same,

PURE LIBERTY ZINC,

WARRANTED to do more and better work at a given cost than any other—

Get the Best!

Manufactured at PENNSYLVANIA PAINT & COLOR WORKS. Orders executed promptly by

ZIEGLER & SMITH,

Wholesale Drug, Paint and Glass Dealers.
☞ Store & Office, No. 137 North THIRD Street, PHILADELPHIA.
March 8, '65–1y.

M'MANIGAL'S LIVERY STABLE.

MONTGOMERY STREET,
Between the Baptist and Catholic Churches,
HUNTINGDON, PA.

THE PUBLIC GENERALLY are informed that the subscriber is prepared at his New LIVERY STABLE, to accommodate all with *HORSES, BUGGIES, & CARRIAGES* at reasonable rates, on short notice.

HENRY M'MANIGALL.

Huntingdon, March 8, 1865–1y.

NEW GOODS! NEW GOODS!!
25 PER CENT. CHEAPER THAN THE CHEAPEST!

SIMON COHN,

AT COFFEE RUN STATION,

Would respectfully call the attention of his old patrons specially, and the public in general, to his extensive stock of well selected new Goods, just received from the Eastern cities, consisting, in part, of

Dry Goods, Clothing, Woolen Ware, Notions, Hats and Caps, Boots and Shoes, Bonnets, Shawls, Circulars, Hardware, Queensware, Groceries, Wood and Willow-ware, Tobacco, Segars, Nails, Glass, Provisions, Oil, Fish, Salt, Tinware, Copper Ware, Drugs and Medicines, Clocks, Watches, &c.,

and all other articles kept in a first class country store; all selected with the greatest care and which were purchased for cash only, and affords him to sell them at a very low figure. The public will find it to their advantage to call and examine our unsurpassed stock, before purchasing elsewhere. No pains will be spared in showing our Goods. Ladies are specially invited to examine our large stock of fashionable dress goods; Shawls, Circulars, Furs, and a great variety of Woolen Goods, Hosiery, &c.

All kinds of produce taken in exchange at the highest market prices—Cash not refused. By strict attention to the wants of customers, we hope to receive a continuation of the liberal patronage with which we have been heretofore favored. Come one and all, and TRY.

☞ New Goods received daily.
Nov. 1864. SIMON COHN.

NEW CLOTHING
AT LOW PRICES.

M. CUTMAN

HAS JUST OPENED A FINE STOCK OF NEW
FALL AND WINTER CLOTHING,
Which he offers to all who want to be
CLOTHED,
AT PRICES TO SUIT THE TIMES.

His Stock consists of Ready-made Clothing for
MEN AND BOYS,
ALSO,
BOOTS AND SHOES, HATS AND CAPS, &C., &C.

Should gentlemen desire any particular kind or cut of clothing not found in the stock on hand, by leaving their measure they can be accommodated at short notice.

Call at the east corner of the Diamond, over Long's Grocery.

MANUAL CUTMAN.

Huntingdon Nov. 23, '64.

NEW STOCK OF GOODS.
EVERYBODY IS INVITED TO CALL AT

S. S. SMITH'S STORE,

ON HILL STREET, HUNTINGDON, PENNA.

THE BEST
SUGAR and MOLASSES,
COFFEE, TEA and CHOCOLATE,
FLOUR, FISH, SALT and VINEGAR,
CONFECTIONERIES, CIGARS and TOBACCO,
SPICES OF THE BEST, AND ALL KINDS,
and every other article usually found in a Grocery Store

ALSO— Drugs, Chemicals, Dye Stuffs, Paints, Varnishes, Oils and Spts. Turpentine, Fluid, Alcohol, Glass and Putty,
BEST WINE and BRANDY for medical purposes.
ALL THE BEST PATENT MEDICINES,
BOOTS AND SHOES,
and a large number of articles too numerous to mention
The public generally will please call and examine for themselves and learn my prices.

Huntingdon, Nov. 23 '64. S. S. SMITH.

COUNTRY DEALERS can *buy CLOTHING from me in Huntingdon* at WHOLESALE as cheap as they can in the cities, as I have a wholesale store in Philadelphia.
H. ROMAN.

HORSE HAY FORKS, *for unloading Hay.* J. A. BROWN, Huntingdon, is agent for the best Fork in the United States. Call soon. ma4'65

ENVELOPES, wholesale and retail, for sale LEWIS' BOOK STORE.

READING RAIL ROAD.

WINTER ARRANGEMENT,
NOVEMBER 7, 1864.

GREAT TRUNK LINE FROM THE North and North-West for PHILADELPHIA, NEW-YORK, READING, POTTSVILLE, LEBANON, ALLENTOWN, EASTON, &c., &c.

Trains leave Harrisburg for New York, as follows: At 3 00 and 8 15 A. M., and 1 45 P. M., arriving at New York at 10 00 A. M., and 2 45 and 10 00 P. M.

The above connect with similar Trains on the Pennsylvania Railroad, and sleeping cars accompany the first two trains, without change.

Leave for Reading, Pottsville, Tamaqua, Minersville, Allentown and Philadelphia at 8 15 A. M., and 1 45 P. M., *stopping at Lebanon and principal stations only.*

Way Trains, stopping at all points, at 7 25 A. M., and 4 40 P. M.

Returning, leave NEW-YORK at 9 A. M., 12 Noon, and 7 P. M. Philadelphia at 8 A. M., and 3 30 P. M; Pottsville at 8 50 A. M., and 2 35 P. M.; Tamaqua at 8 10 A. M., and 2 15 P. M., and *Reading at 12 midnight,* 7 35 and 10 45 A. 1 28 and 6 05 P. M.

An Accommodation Passenger Train leaves READING at 6.20 A. M., and returns from PHILADELPHIA at 4.30 P. M., Columbia Railroad Trains leave Reading at 6 40 and 11 A. M., for Ephrata, Lititz, Columbia, &c.

On Sundays, leave New York at 7 P. M., Philadelphia, 3 15 P. M., Pottsville 7 30 A. M., Tamaqua 7 A. M., Harrisburg 3 15 A. M., and Reading at 12 midnight, for Harrisburg.

COMMUTATION, MILEAGE, SEASON, and EXCURSION TICKETS at reduced rates to and from all points.

Baggage checked through: 80 pounds Baggage allowed each Passenger.

G. A. NICOLLS,
Nov. 23 1864. *General Superintendent.*

PENNSYLVANIA RAILROAD.

TIME OF LEAVING O'S TRAINS

WINTER ARRANGEMENT.

WESTWARD. MAIL.	MAIL.	PHIL. & ERIE EXPRESS.	EMIGRANT TRAIN.	BALTIMORE EXPRESS.	STATIONS.	EASTWARD PHIL. & ERIE EXPRESS.	EAST. MAIL.	HARR'G. ACCOMODATION.
P.M.	A.M.	P.M.	A.M.			P.M.	A.M.	P.M.
5 17	4 50	11 58		.....	N. Hamilton,	9 01	.....	2 49
5 25	4 58	12 08		.....	Mt. Union,	9 42	10 03	2 40
5 35	.....	12 20		.....	Mapleton,	.....	.....	2 30
5 43	5 16	12 29		.....	Mill Creek,	9 23	9 46	2 22
5 59	5 31	12 48		6 48	Huntingdon,	9 12	9 35	2 10
6 15	5 40	1 08		.....	Petersburg,	8 56	9 20	1 52
6 23	.....	1 20		.....	Barree,	.....	.....	1 44
6 31	6 02	1 32		.....	Spruce Creek,	8 41	9 07	1 37
6 49	.....	1 54		.....	Birmingham,	.....	.....	1 20
6 58	6 29	2 05		.....	Tyrone,	8 17	8 44	1 10
7 05	6 39	2 20		.....	Tipton,	8 06	.....	12 58
7 14	.....	2 33		.....	Fostoria,	.....	.....	12 52
7 19	6 50	2 35		.....	Bell's Mills,	7 56	8 25	12 47
7 40	7 10	3 00	8 15	.....	Altoona,	7 40	8 10	12 30
P.M.	A.M.	P.M.	A.M.			P.M.	A.M.	P.M.

The PHILADELPHIA EXPRESS Eastward, leaves Altoona at 9 40 P. M., and arrives at Huntingdon at 11 01 P. M.

The *FAST LINE* Eastward leaves Altoona at 2 35 A. M., and arrives at Huntingdon at 3 57 A. M.

The PHILADELPHIA EXPRESS Westward, leaves Huntingdon at 7 30 A. M., and arrives at Altoona at 9 05 A. M.

The *FAST LINE* Westward, leaves Huntingdon at 7 44 P. M., and arrives at Altoona at 9 05 P. M.

HUNTINGDON & BROAD TOP RAILROAD.

On and after Monday, MARCH 6, 1865, Passenger Trains will arrive and depart as follows:

SOUTHWARD TRAINS. ACCOM. P. M.	MAIL. A. M.	STATIONS AND SIDINGS.	NORTHWARD TRAINS. ACCOM. P. M.	MAIL. P. M.
LE 4 00	LE 8 00	Huntingdon,	AR 12 35	AR 6 55
4 20	8 20	McConnellstown,	12 14	6 38
4 29	8 28	Pleasant Grove,	12 06	6 30
4 44	8 44	Marklesburg,	11 50	6 14
5 00	9 00	Coffee Run,	11 34	5 59
5 08	9 08	Rough & Ready,	11 26	5 43
5 21	9 21	Cove,	11 13	5 31
5 25	9 25	Fisher's Summit,	11 10	5 25
AR 5 40	AR 9 40	Saxton,	LR 10 55	LE 5 10
LE 5 50	LE 9 50		AR 10 40	AR 5 00
6 10	10 10	Riddlesburg,	10 20	4 39
6 18	10 18	Hopewell,	10 18	4 31
6 34	10 34	Piper's Run,	10 00	4 15
6 54	10 55	Hamilton,	9 41	3 56
7 06	11 07	Bloody Run,	9 29	3 44
AR 7 10	AR 11 10	Mount Dallas,	9 25	LE 3 40
		SHOUP'S RUN BRANCH.		
5 45	LE 11 00	Saxton,	AR 9 30	4 50
6 00	11 15	Coalmont,	9 15	4 35
6 05	11 20	Crawford,	9 05	4 25
6 15	AR 11 30	Dudley,	LE 9 00	4 20
		Broad Top City,		

Huntingdon Mch. 6, 1865. OLIVER AYERS, Supt.

Pianos, Organs, and Melodeons.

THE undersigned respectfully informs the public, that, having obtained from the manufacturers, the sole Agency for the sale of STEINWAY & SONS PIANOS, MASON & HAMLIN'S CABINET ORGANS and CARHART, NEEDHAM & CO.S' MELODEONS, he is prepared to furnish instruments to persons wishing to buy at the retail prices in Philadelphia and New York.

Circulars sent promptly upon application with any additional information desired.

N. B. Every instrument warranted for five years.

B. M. GREENE,
Feb. 1, '65–tf. Huntingdon.

HARDWARE AND CUTLERY!

AN IMMENSE STOCK AND ENDLESS VARIETY OF

HARDWARE, CUTLERY, &c.

NOW OPEN
AND FOR SALE BY

JAS. A. BROWN,

HUNTINGDON, PENNA.

CALL AND EXAMINE OUR STOCK.
Nov. 23, 1864

GEORGE P. ELDREDGE
WITH
CHARLES DESILVER,
Wholesale and Retail
PUBLISHER and BOOKSELLER,
1229 CHESTNUT ST., PHILADA.

☞ Your patronage is solicited.
April 16, 1864–1y.

New Furniture Establishment.

J. M. WISE,

Manufacturer and Dealer in Furniture,

Respectfully invites the attention of the Public to his stand on Hill st., Huntingdon, between Cunningham's Store and Dean's National House, where he manufactures and keeps all kinds of Furniture at reduced prices. Persons wishing to purchase, will do well to give him a call.

Repairing of all kinds attended to promptly and charges reasonable.

☞ Also, Undertaking carried on, and Coffins made in any style desired, at short notice.

☞ Funerals attended at any place in town or country, by J. M. WISE.

Huntingdon, Sept. 24, 1862–tf

U. S. REVENUE STAMPS

FOR SALE
AT LEWIS' BOOK STORE.
HUNTINGDON, PENNA.

J. M. CUNNINGHAM. W. F. CUNNINGHAM

NEW FIRM.

J. M. CUNNINGHAM & SON, *successors to J. M. Cunningham,* have this day entered into partnership in the Foundry business and are prepared to furnish Castings, of all kinds, and repairs at short notice and on reasonable terms.

We are buying Old Metal and scrap Iron at highest *market prices.*

Huntingdon, July 6, 1861.

SCHOOL BOOKS,
FOR SALE
AT LEWIS' BOOK, STATIONERY & MUSIC STORE,
HUNTINGDON, PA.

OSGOOD'S Speller, 1st, 2d, 3d, 4th and 5th Readers.
M'GUFFEY'S Speller and Readers.
SANDER'S do do do
Town's Speller and Definer, (old and new editions.)
Smith's, Bullion's and Brown's Grammars.
Fitch's Physical Geography.
Warren's Physical Geography.
Mitchell's, Monteith and McNally's Geographies & Atlases.
Camp's Geography, with Key to Mitchell's Outline Maps.
Webster's and Worcester's Dictionaries.
Quackenbos' First Lessons in Composition.
Quackenbo's Composition and Rhetoric.
Greenleaf's, Stoddard's and Brooks' Arithmetics.
Peterson's Familiar Science.
Greenleaf's and Stoddard's Keys to Arithmetics.
Greenleaf's and Davies' Algebras.
Greenleaf's Key to Algebra.
Parker's *Juvenile Philosophy.*
Parker's First Lessons in Natural Philosophy.
Parker's Philosophy.
Willard's History of the United States.
Child's " " "
Goodrich's " " "
Payson, Dunton and Scribner's Penmanship, in eleven numbers.
Potter & Hammond's Penmanship in twelve numbers.
Academical, Controllers' and other Copy Books.
Davies' Elementary Geometry and Trigonometry.
Davies' Legendre's Geometry.
Greenleaf's Geometry.
Fulton & Eastman's Book-keeping.
Book Keeping by Single Entry, by Hanaford & Payson
Book Keeping by Single and Double Entry, by Hanaford & Payson.

Other books will be added and furnished to order.
A full stock of School Stationery always on hand.
Huntingdon, Pa.

AGENCY,

FOR COLLECTING SOLDIERS CLAIMS, BOUNTY, BACK PAY AND PENSIONS.

ALL who may have any claims against the Government for Bounty, Back Pay and Pensions, can have their claims promptly collected by applying either in person or by letter to

W. H. WOODS,
Attorney at Law,
Huntingdon, Pa.

August 12, 1863.

HOWARD ASSOCIATION,
PHILADELPHIA.

Diseases of the Nervous, Seminal, Urinary and Sexual Systems,

New and reliable treatment—*in reports by the HOWARD* ASSOCIATION—Sent by mail in sealed letter envelopes, free of charge.

Address, DR. J. SKILLIN HOUGHTON, Acting Surgeon, Howard Association, No. 2 South Ninth Street, Philadelphia, Pa. [July 13, 1864–1y.

COUGH AND MORE! TRY STRICKLAND'S MELLIFLUOUS COUGH BALSAM

Dr. Strickland's Mellifluous Cough Balsam is warranted to cure Coughs, Colds, Hoarseness, Asthma, Whooping Cough, Sore Throat, Consumption, and all affections of the Throat and Lungs.

For sale by Druggists. General Depot, No. 6, East Fourth Street, Cincinnati, Ohio.

Diarrhœa

All the Medical men and the Presses recommend Dr. Strickland's Anti-Cholera Mixture as the only certain remedy for Diarrhœa and Dysentery. It is a combination of Astringents, Absorbents, Stimulents and Carminatives, and is warranted to effect a cure after all other means *have failed.*

For sale by Druggists. General Depot, No. 6, East Fourth Street, Cincinnati, Ohio.

STRICKLAND'S PILE REMEDY.

Dr. Strickland's Pile Remedy has cured thousands of the worst cases of Blind and Bleeding Piles. It gives immediate relief and effects a permanent cure. Try it directly. It is warranted to cure.

For sale by all Druggists. General Depot, No. 6, East Fourth Street, Cincinnati, Ohio.

DYSPEPSIA, NERVOUSNESS AND DEBILITY.

Dr. STRICKLAND'S TONIC—We can recommend those suffering with loss of Appetite, Indigestion, or Dyspepsia, Nervousness or Nervous Debility, to use Strickland's Tonic. It is a vegetable preparation, free from alcoholic liquors; it strengthens the whole nervous system; it creates a good appetite, and is warranted to cure Dyspepsia and Nervous Debility.

For sale by Druggists generally, at $1 per bottle. Prepared by Dr. A. Strickland, No. 6, East Fourth Street, Cincinnati, Ohio.

JOHN REED, Agent, Huntingdon, Pa.

FOUTZ'S CELEBRATED Horse and Cattle Powders.

These Powders will strengthen the Stomach and Intestines, cleanse them from offensive matter, and bring them to a healthy state. They are a sure preventive of Lung Fever, and a certain remedy for all Diseases incident to the Horse, such as Glanders, Yellow Water, Distemper, Founder, Heaves, Slavering, Coughs, Fevers, Loss of Appetite and Vital Energy, &c.

In poor, low-spirited animals, it has the most beneficial effect.

The use of them improves the wind, strengthens the Appetite, and gives to the Horse a fine, smooth and glossy skin—thus improving the appearance, vigor and spirit of this noble animal.

FOR MILCH COWS.

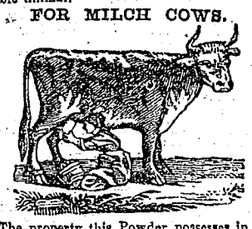

The property this Powder possesses in increasing the quantity of Milk in Cows, gives it an importance and value which should place it in the hands of every person keeping a Cow. By actual experiment it has proven that it will increase the quantity of Milk and Cream twenty per cent., and make the Butter firm and sweet. In fattening Cattle, it gives them an appetite, loosens their hide and makes them thrive much faster.

HOGS.

In all Diseases of the Swine, such as Coughs, Ulcers in the Lungs, Liver, &c. By putting from half a paper to a paper of these Powders in a barrel of Swill, the above Diseases can be cured or entirely prevented. By using these Powders the Hog Cholera can be prevented.

Price 25 cts. per Paper, or 5 Papers for $1.

PREPARED BY
S. A. FOUTZ & BRO.,
AT THEIR
WHOLESALE DRUG AND MEDICINE DEPOT,
No. 116 Franklin St., Baltimore, Md.

For Sale by Druggists and Storekeepers throughout the United States.

For sale wholesale and retail by John Read, Huntingdon, Pa. [ap27-1

WINDOW CURTAIN PAPERS,
A LARGE STOCK
AND
SPLENDID ASSORTMENT
OF
Window Curtain Papers,
JUST RECEIVED
AT
LEWIS' BOOK STORE.

MUSIC BOOKS

FOR SALE AT LEWIS' BOOK STORE.

HOWE'S SONGS OF IRELAND, containing about 175 of the Gems of Hibernia's Songs and Ballads, including 60 of Moore's Irish Melodies, Songs of the affections, Sentimental, Patriotic, Historical, Military, Political, Comic and Miscellaneous Songs, arranged for the Pianoforte or Melodeon. Price $3.00

HOWE'S SONGS OF SCOTLAND, containing about 175 of the Gems of Caledonia's Songs and Ballads, including Songs of the affections, Sentimental, Patriotic, Historical, Military, Political, Comic and Miscellaneous Songs, arranged for the Pianoforte or Melodeon. Price $3.00.

HOWE'S SONGS AND BALLADS OF THE OLDEN TIME, containing the Original Words and Music, of the Songs and Ballads, sung by the Grand-mothers of the present generation. Arranged for Four Voices.

HOWE'S TRIOS: Quadrilles Contra and Fancy Dances with Calls and Figures, Waltzes, Polkas, Opera Melodies, Scotch and Irish airs, &c., &c., for the Violin, Flute, Cornet, Bass Viol, &c.

MUSICIAN'S OMNIBUS, No. 1, containing the whole Camp Duty, Calls and Signals used in the Army and Navy: 40 sets of Quadrilles, (including Waltz, Polka and Schottische) with Calls; *and an immense* collection of Polkas, Schottisches, Waltzes' Marches, Quicksteps, Hornpipes, Cartra and Fancy Dances, Songs, &c., for the Violin, Flute, Cornet, Clarionett, &c., Containing over 700 pieces of Music.

MUSICIAL'S OMNIBUS, No. 2, containing 850 pieces of Music, consisting of 100 Duets for two Flutes two Violins, &c., 200 Scotch Airs, 200 Irish Airs, Quadrilles, Fancy and Contra Dances, with the Calls and Figures, Polka, Schottisches, Waltzes, Quicksteps, *Marches, Hornpipes, Songs, &c., for the Violin,* Flute, Clarionett, Fife, Carnet, Flageolet, &c.

THE YOUNG MEN'S SINGING BOOK; a collection of Music for male Voices, consisting of Glees and Part Songs, Choir and congregational Tunes, Anthems, *Chants, &c.*

KINGLEY'S JUVENILE CHOIR:—A selection of the Choicest Melodies from the German, French, Italian, English and American Composers.

TRUMPET OF FREEDOM AND THE BUGLE CALLS; two books suitable to the times.

THE BOSTON GLEE BOOK, consisting of an extensive collection of Glees, Madrigals, and Rounds, selected from the works of the Most admired Composers, together many new pieces from the German.

INSTRUCTION BOOKS FOR THE PIANO, Melodeon, Accordeon, Violin, Banjo, Guitar, Concertina, Drum, Fife and Flageolet.

Huntingdon, Jan. 24, 1865–tf.

OLD FRANKLIN ALMANAC FOR 1865.

Among other features of the present number will be A chronicle of the Great Rebellion continued from the Old Franklin Almanac for 1864, containing a full and correct digested record of the events of the war, military, naval and political, from October 15th, 1863, with accounts of Battles, Sieges, Raids, Sea-fights, and all the operations of the war.

The United States Army List. Major Generals and Brigadiers, regulars and volunteers, to November 1st, 1864.

The Rebel Army List. Lieutenant Generals, Major Generals and Brigadiers, to same date.

Losses in battle and by death, of Union officers, to November 1st, 1864.

Losses of officers in Rebel Army to same date.

The Rebel Government, Rebel Congress, Rebel Debt, &c.

A full digest of the United States Stamp regulations.
A full digest of the United States License regulations.
Governments of the world to November 1st, 1864.
Governors of the States and Territories, Union and Rebel, to November 1st, 1864.
Hierarchy of the Roman Catholic Church to November 1st, 1864.
Bishops of the Protestant Episcopal Church to November 1st, 1864.
Bishops of the Methodist Episcopal Church to November 1st, 1864.
Reigning Queens of the world to November 1st, 1864.
Reigning Kings of the world to November 1st, 1864.
Heirs Apparent to European and other Empires and Monarchies.
Besides other miscellaneous matter, astronomical information, calendars, &c., &c., the whole comprising a valuable manual for use and reference throughout the year.

Price 20 cents per copy.
Copies mailed (post-paid) on receipt of price.
For sale at LEWIS' BOOK STORE. tf

WAR FOR THE UNION.

NEW ORLEANS, ST. LOUIS, MEMPHIS, NORFOLK, &c. *TAKEN.—ASHBY SLAIN, AND THE BACKBONE OF "SECESH" BROKEN*

But while you rejoice at the success of our gallant troops, and the prospect of the speedy downfall of the Rebel Army, do not forget to call at the store of

WALLACE & CLEMENT,

before purchasing elsewhere, and see our new stock goods, consisting of

Dry Goods,
Groceries,
Boots and Shoes,
Queensware,
Crockeryware,
Tobacco, Segars,
Hams,
Flitch,
Shoulders,
Fish,
Flour,
Salt,

and a general assortment of notions, all of which for ☞ on reasonable terms for cash or produce.

Huntingdon, July 1, 1863.

MARBLE YARD. The undersigned would respectfully call the attention of the citizens of Huntingdon and the adjoining counties to the stock of beautiful marble now on hand. He is prepared to furnish at the shortest notice, Monumental Marble, Tomb, Tables and Stones of every desired size and form of Italian or Eastern Marble, highly finished, and carved with appropriate devices, or plain, as *may suit.*

Building Marble, Door and Window Sills, &c., will be furnished to order.

W. W. pledges himself to furnish material and workmanship equal to any in the country, at a fair price. Call and see, before you purchase elsewhere. Shop on Mill street, Huntingdon, Pa.

Huntingdon, May 16 1855. WM. WILLIAMS.

1865. THE 1865.
LARGEST AND BEST
STOCK OF

WALL PAPER

Ever Brought to Huntingdon,
Is now ready for inspection and sale,
AT

LEWIS'

Book, Stationery and Music Store.

NEW AND ELEGANT STYLES
AT
LOWER PRICES

Than the same article can be bought in Philadelphia or Pittsburg.

OUR STOCK

Consists of upwards of
One Hundred Different Styles
OF
Wall & Ceiling Paper & Bordering,
FOR
The Parlor, Sitting Room, Dining Room, Bed Room, Hall, Kitchen, Office, Store, Shop, &c., &c.

Call at the "Globe" Building,
and examine our stock and prices.

SPECTACLES.

A fine and large assortment always on hand
AT LEWIS' BOOK STORE.

MUSIC THE CYTHARA—The Presbyterian Psalmodist—The *Shawn—The Jubilee—Hunton's and* Bertini's enlarged and improved Instructors—Weiland's New and Improved Method for the Guitar—Leland's Accordeon, Violin and Flute Instructors—Winner's and Howe's Violin Instructors—Bellak's Melodeon Instructor—Burrowes' Piano-Forte Primer—do. Thorough-Bass Primer—*Howe's Drawing Room Dances—The Chorus Glee Book—* Tara's Harp, for sale at
LEWIS' BOOK, STATIONERY & MUSIC STORE.

CHEAP PUMPS.

JAMES A. BROWN, Huntingdon, Pa., sells Patent Wooden Pumps for cisterns and wells, from 4 to 60 feet deep, at about one half the usual *price for old fashioned pumps.* All pumps warranted.
Aug. 3 '63.

PROFESSIONAL & BUSINESS CARDS

J. D. CAMPBELL,
ATTORNEY AT LAW.
HUNTINGDON, PA.