BOOKS

For Sale at Lewis' Book Store,

HUNTINGDON, PA.

—o—

Annals of the Army of the Cumberland.
Rebel Invasion of Maryland and Pennsylvania, and the Battle of Gettysburg.
Pictorial History of the Wars of the U. S.
Washington and his Generals.
Kane's Arctic Explorations, 2 volumes.
Webber's Wild Scenes and Wild Hunters.
Field's Scrap Book.
O'Neill's Glimpses of Animated Nature.
Parley's Columbus, Washington & Franklin.
Selections in Poetry, by Epes Sargent.
Indians of North America, by S. G. Drake.
Parley's Four Quarters of the World.
Mirror of Nature, by W. H. Furness.
Butler's Ethical Discourses.
Flowers of Elocution, by Caroline Lee Hentz
Handbook Family Knowledge for the People
Sermons of Calvin and Luther.
Partons Life of Andrew Jackson, 3 volumes.
General Butler in New Orleans, by Parton.
Jackson and New Orleans, by Alex. Walker.
Irving's Life of Washington, 5 volumes.
Life of John Fitch, by Thompson Westcott.
Smucker's Life & Times of Alex. Hamilton.
Taylor's Life and Travels of Von Humboldt.
Life and Speeches of Senator Douglas.
The Mountain, by Dr. R. M. S. Jackson.
Opportunities for Industry and Capital, or 1000 Chances to Make Money.
Freedley's Practical Treatise on Business.
Sinding's History of Scandinavia.
Walker's Rhyming Dictionary.
Good's Book of Nature.
Ovid, [literally translated,] by H. T. Riley.
Beauties and Achievements of the Blind.
Stewart's Freemason's Manual.
Webb's " Monitor.
Davis' " "
Cross' Masonic Chart.
Shakspeare's Complete Works.
What Can Woman Do, by T. S. Arthur.
The Withered Heart, do.
The Two Sisters, by Mrs. Emma Southworth
The Deserted Wife, do.
Pencil Sketches, by Miss Leslie.
The Lawyer's Story, by J. A. Maitland.
Diary of an Old Doctor, do.
The Wanderer, do.
Adam Bede, by George Elliot.
Courtship and Matrimony, by Robert Morris
Parisian Pickings, by Julie De Marguerittes
Richard Penn Smith's Miscellaneous Works
Horse Shoe Robinson, by J. P. Kennedy.
Father and Daughter, by Fredrika Bremer.
Fashion and Famine, by Mrs. Ann Stephens
Mary Derwent, do.
Peculiar, by Epes Sargent.
Quaker Soldier, or British in Philadelphia.
Anecdotes of Love, by Lola Montez.
Age of Chivalry, by Thomas Bulfinch.
Tale of a Tub, &c., &c., by Dean Swift.
The Initials, a Story of Modern Life.
The Methodist, by Miriam Fletcher, 2 vols.
The World's Laconics; or Best Thoughts of Best Authors, in Prose and Poetry.
Robert Houdin, the Magician, by Mackenzie
Skirmishing, a Novel.
Letters to Young Ladies, by Rev. J. Bennett
Ladies' Guide to Perfect Gentility.
Dime Book of Etiquette.
The Reason Why—Natural History.
Daring and Suffering, by Lieut. Pittenger.
Titcomb's Letters to Young Folks.
" Lessons in Life.
" Letters to the Joneses.
" Gold Foil.
" Bitter Sweet.
Les Miserables, by Victor Hugo.
The Trial, or More Links of the Daisy Chain
Book of Nonsense, by Edward Lear.
Nasby Papers, [Comico-Politico-Religico.]
How to do Business, a Manual of Practical Affairs.
The Ladies' Work-Table Book.
Zulu Land, by Rev. Lewis Grout.
Clarke's Commentaries on New Testament.
Dutch and English Testament.
Bunyan's Pilgrim Progress.
" Holy War.
The Three Mrs. Judson's and other Daughters of the Cross, by Rev. D. Eddy.
Strickland's Life of Jacob Gruber.
Shadow on the Hearth, by Rev. N. Rice.
Defence of Armageddon, by F. E. Pitts.
The Great Consummation, by Cummings.
Louis Napoleon and the Battle of Armageddon, by Rev. M. Baxter.
Condensed Concordance to the Scriptures.
Thoughts of Favored Hours, by J. Copely.
Cobbet's 13 Sermons on Great Sins.
Headley's Sacred Plains.
McIlvaine's Evidences of Christianity.
The Crisis, or the Enemies of America Unmasked, by J. W. Laurens.
Slavery Viewed from the Bible Stand-Point, by Rev. J. M. Adair.
Union Bible Dictionary.
The Broken Bud, or the Reminiscences of a Bereaved Mother.
Bomberger on Infant Salvation and Baptism.
The Death of Little Children, by S. Prime.
The Morning of Life.
The Faded Hope, by Mrs. L. H. Sigourney.
The Guardian Angels, or Friends in Heaven, by Mrs. Sarah Gould.
The Daughter of Affliction, a memoir of the Protracted Sufferings and Religious Experience of Miss Mary Rankin.
Barnes' Family Prayers.
Jay's Family Prayers.
Fleetwood's Life of Christ.
Shelley's Poetical Works.
Pope's do.
Affection's Gift for the Loving and the Loved, by J. Cole Hagen.
The Future of Nations, by Louis Kossuth.
The New Fortune Teller, or the Poetical Fate Book.
Mrs. Hale's Receipts for the Million.
The Philadelphia Housewife, or Family Receipt Book.
Soyer's Standard Cookery.
Miss Acton's Modern Cookery.
Dime Cook and Recipe Books.
Household Economy, by M. G. St. Jean.
The Family Doctor, by Prof. Taylor, M. D.
Downing's Fruit and Fruit Trees of America.
The Farm; Manual of Practical Agriculture
The Garden; do do Horticulture
The Barnyard, a Manual of Cattle, Horse, and Sheep Husbandry.
The Farmer's New and Universal Handbook
A Method of Increasing the Yield of the Milch-Cow, by John Neffien.
Mayhew's Illustrated Horse Management.
" " Doctor.
The Horse and His Diseases, by Jennings.
Rarey's Practice of Horse Taming.
Both Sides of the Grape Question.
Mysteries of Bee-Keeping, by M. Quinby.
Economic Cottage Builder, by C. P. Dwyer.
Bannan's Wages and Labor Calculator.
Scribner's Ready Reckoner and Log Book, for Lumber Merchants, Ship Builders and Boat Builders.
Scribner's Assistant for Farmers, Millers, Produce Dealers and Mechanics.
Rohrer's Practical Calculator.
Engineers' and Mechanics' Pocket Book, by Chas. H. Haswell.
Arrowsmith's Paper Hanger's Companion.
The Company Clerk, by Capt. A. V. Kautz.
United States Army Regulations.
Infantry and Cavalry Tactics.
Tax Law and Stamp Duty Cards.
Pocket Maps of United States, Pennsylvania, and the Western States.
Mitchell's New Traveller's Guide through the United States and Canadas.
Constitution of the United States.
Freedley's Legal Adviser.
Everybody's Lawyer, by Frank Crosby.
Book of Drawing-Room Plays, by S. Steele.
The Sociable, or 1001 Home Amusements.
Hoyle's Games: Chess, Backgammon, &c.
Checker's Simplified and Explained by D. Scattergood.
Spectropia; or Surprising Spectral Illusions, showing Ghosts everywhere, and of any Color, with Sixteen Illustrations.
The Ladies' Letter-Writers.
The Reporter's (Phonographic.)
Pitman's Manual Companion, (Phonographic.)
How to Talk, a Manual of Conversation and Debating.
Walker's Elocution and Oratory.
McElligott's American Debater.
Whately's Selection of Synonyms.
Davies' Logic and Utility of Mathematics.
Gilfillan's Literature and Literary Men.
Brown's Grammar of English Grammars.
Page's Theory and Practice of Teaching.
Holbrook's Normal Method of Teaching.
Wickersham's School Economy.
Elocutionary Manual, by Hiram Corson.
Mangnall's Comprehensive Summary of History, &c., &c., &c.

☞ Also, an assortment of Juvenile and Cheap Publications.

Interlinear Translations of Ovid, Virgil, Cicero, Sallust, Horace, (Latin;) Xenophon's Anabasis, Homer's Iliad, and the Gospel of St. John, (Greek.)
Anthon's Ainsworth's Latin Dictionary.
Sander's German and English Primer.
Sargent's Primary, Intermediate and Standard Speakers.
Frost's American Speaker.
Northend's Little Speaker.
Dime Speakers and Dialogues.
Johnston's Natural Philosophy.
" Primary " "
" Elements of Chemistry.
Fowne's " "
Reese's " Zoology.
Lambert's Anatomy and Physiology.
Worcester's Ancient and Modern History.
Lord's Modern History.
" History of the United States.
Teacher's Guide to Illustrations: to accompany Holbrook's School Apparatus.
How to use Globes, by F. C. Brownell.
The Natural Spelling Teacher.
Sherwood's Speller and Pronouncer.
Hann's Elements of Spherical Trigonometry
Key to Bonnycastle's Algebra.
Robinson's University Algebra.

[See School Books in another column.]

NEW GOODS! NEW GOODS!!

25 PER CENT. CHEAPER THAN THE CHEAPEST!

SIMON COHN,

AT COFFEE RUN STATION,

Would respectfully call the attention of his old patrons specially, and the public in general, to his extensive stock of well selected new Goods, just received from the Eastern cities, consisting, in part, of

Dry Goods, Clothing, Woolen Ware, Notions, Hats and Caps, Boots and Shoes, Bonnets, Shawls, Circulars, Hardware, Queensware, Groceries, Wood and Willow-ware, Tobacco, Segars, Nails, Glass, Provisions, Oil, Fish, Salt, Tinware, Copper Ware, Drugs and Medicines, Clocks, Watches, &c.,

and all other articles kept in a first class country store; all selected with the greatest care and which were purchased for cash only, and affords him to sell them at a very low figure. The public will find it to their advantage to call and examine our unsurpassed stock, before purchasing elsewhere. No pains will be spared in showing our Goods. Ladies are specially invited to examine our large stock of fashionable dress goods; Shawls, Circulars, Furs, and a great variety of Woolen Goods, Hosiery, &c.

All kinds of produce taken in exchange at the highest market prices—Cash not refused. By strict attention to the wants of customers, we hope to receive a continuation of the liberal patronage with which we have been heretofore favored. Come one and all, and try.

☞ New Goods received daily.

Nov. 1864. SIMON COHN.

1864. CLOTHING. 1864.

H. ROMAN.

NEW

CLOTHING

FOR

FALL AND WINTER,

JUST RECEIVED

AT

H. ROMAN'S

CHEAP CLOTHING STORE.

For Gentlemen's Clothing of the best material, and made in the best workmanlike manner, call at

H. ROMAN'S,

opposite the Franklin House in Market Square, Huntingdon, Pa.

Huntingdon Nov. 23, '64.

NEW CLOTHING

AT LOW PRICES.

M. GUTMAN

HAS JUST OPENED A FINE STOCK OF NEW

FALL AND WINTER CLOTHING,

Which he offers to all who want to be

CLOTHED,

AT PRICES TO SUIT THE TIMES.

His Stock consists of Ready-made Clothing for

MEN AND BOYS,

ALSO,

BOOTS AND SHOES, HATS AND CAPS, &C., &C.

Should gentlemen desire any particular kind or cut of clothing not found in the stock on hand, by leaving their measure they can be accommodated at short notice.

Call at the cash corner of the Diamond, over Long's Grocery.

MANUAL GUTMAN.

Huntingdon Nov. 23, '64.

NEW STOCK OF GOODS.

EVERYBODY IS INVITED TO CALL AT

S. S. SMITH'S STORE,

ON HILL STREET, HUNTINGDON, PENNA.

THE BEST

SUGAR and MOLASSES,
COFFEE, TEA and CHOCOLATE,
FLOUR, FISH, SALT and VINEGAR,
CONFECTIONERIES, CIGARS and TOBACCO,
SPICES OF THE BEST, AND ALL KINDS,

and every other article usually found in a Grocery Store

ALSO— Drugs, Chemicals, Dye Stuffs, Paints, Varnishes, Oils and Spts. Turpentine, Fluid, Alcohol, Glass and Putty, BEST WINE and BRANDY for medical purposes. ALL THE BEST PATENT MEDICINES, BOOTS AND SHOES,

and a large number of articles too numerous to mention The public generally will please call and examine for themselves and learn my prices.

Huntingdon, Nov. 23 '64. S. S. SMITH.

J. M. CUNNINGHAM. W. F. CUNNINGHAM

NEW FIRM.

J. M. CUNNINGHAM & SON, successors to J. M. Cunningham, have this day entered into partnership in the Foundry business and are prepared to furnish Castings, of all kinds, and repairs at short notice and on reasonable terms.

We are buying Old Metal and scrap Iron at highest market prices.

Huntingdon, July 6, 1864.

HARDWARE

AND

CUTLERY!

AN

IMMENSE STOCK

AND

ENDLESS VARIETY

OF

HARDWARE, CUTLERY, &c.

NOW OPEN

AND FOR SALE BY

JAS. A. BROWN,

HUNTINGDON, PENNA.

CALL AND EXAMINE OUR STOCK.

Nov. 23, 1864

GEORGE P. ELDREDGE
WITH
CHARLES DESILVER,
PUBLISHER, Wholesale and Retail
1229 CHESTNUT and BOOKSELLER,
☞ Your patronage is solicited. PHILADA.
April 18, 1861-1y.

AGENCY,

FOR COLLECTING SOLDIERS

CLAIMS, BOUNTY, BACK PAY AND PENSIONS.

ALL who may have any claims against the Government for Bounty, Back Pay and Pensions, can have their claims promptly collected by applying either in person or by letter to

W. H. WOODS,
Attorney at Law,
Huntingdon, Pa.

August 12, 1863.

READING RAIL ROAD.

WINTER ARRANGEMENT,

NOVEMBER 7, 1864.

GREAT TRUNK LINE FROM THE North and North-West for PHILADELPHIA, NEW-YORK, READING, POTTSVILLE, LEBANON, ALLENTOWN, EASTON, &c., &c.

Trains leave Harrisburg for New York, as follows: At 3 00 and 3 15 A. M., and 1 45 P. M., arriving at New York at 10 00 A. M., and 2 45 and 10 00 P. M.

The above connect with similar Trains on the Pennsylvania Railroad, and sleeping cars accompany the first two trains, without change.

Leave for Reading, Pottsville, Tamaqua, Minersville, Allentown and Philadelphia at 8 15 A. M., and 1 45 P. M., stopping at Lebanon and principal stations only.

Way Trains, stopping at all points, at 7 25 A. M., and 4 40 P. M.

Returning, leave NEW-YORK at 9 A. M., 12 Noon, and 7 P. M. Philadelphia at 8 A. M., and 3 30 P. M; Pottsville at 8 00 A. M., and 2 35 P. M.; Tamaqua at 8 10 A. M., and 2 15 P. M., and Reading at 12 midnight, 7 35 and 10 45 A. 1 35 and 9 05 P. M.

An Accommodation Passenger Train leaves READING at 6.30 A. M., and returns from PHILADELPHIA at 4,30 P. M.

Columbia Railroad Trains leave Reading at 6 40 and 11 A. M., for Ephrata, Lititz, Columbia, &c.

On Sundays, leave New York at 7 P. M., Philadelphia, 3 15 P. M., Pottsville 7 30 A. M., Tamaqua 7 A. M., Harrisburg 8 15 A. M., and Reading at 12midnight, for Harrisburg.

COMMUTATION, MILEAGE, SEASON, and EXCURSION TICKETS at reduced rates to and from all points.

Baggage checked through: 80 pounds Baggage allowed each Passenger.

G. A. NICOLLS,
General Superintendent.

Nov. 23 1864.

PENNSYLVANIA RAILROAD.

TIME OF LEAVING OF TRAINS

WINTER ARRANGEMENT.

WESTWARD. MAIL	WESTWARD. PITTS. & ERIE MAIL	WESTWARD. EMIGRANT TRAIN.	WESTWARD. FAST LINE	WESTWARD. HALFMOON EXPRESS	STATIONS.	EASTWARD. PITTS. & ERIE MAIL	EASTWARD. FAST MAIL	EASTWARD. MORNING EXPRESS	EASTWARD. HARR'G. ACC.
P. M.	A. M.	P. M.	A. M.	A. M.		P. M.	A. M.		P. M.
5 17	4 50	11 58		.....	N. Hamilton,	9 51	.....		2 49
5 25	4 58	12 03		.....	Mt. Union,	9 42	10 01		2 40
5 35	.....	12 20		.....	Mapleton,	.....	.....		2 30
5 43	5 16	12 29		.....	Mill Creek,	9 25	9 46		2 23
5 50	5 31	12 48		6 48	Huntingdon,	9 12	9 35		2 10
6 15	5 46	1 03		.....	Petersburg,	8 56	9 20		1 52
6 23	.....	1 20		.....	Barree,	.....	.....		1 44
6 31	6 02	1 32		.....	SpruceCreek,	8 41	9 07		1 37
6 49	.....	1 54		.....	Birmingham,	.....	.....		1 20
6 53	6 20	2 05		.....	Tyrone,	8 17	8 44		1 10
7 08	6 39	2 20		.....	Tipton,	8 06	.....		12 58
7 14	.....	2 28		.....	Fostoria,	.....	.....		12 52
7 19	6 50	2 35		.....	Bell's Mills,	7 56	8 25		12 47
7 40	7 10	3 00		8 15	Altoona,	7 40	8 10		12 30
P. M.	A. M.	P. M.	A. M.	A. M.		P. M.	A. M.		P. M

The PHILADELPHIA EXPRESS Eastward, leaves Altoona at 9 40 P. M., and arrives at Huntingdon at 11 01 P. M.

The FAST LINE Eastward leaves Altoona at 2 35 A. M., and arrives at Huntingdon at 3 57 A. M.

The PHILADELPHIA EXPRESS Westward, leaves Huntingdon at 7 30 A. M., and arrives at Altoona at 9 05 A. M.

The FAST LINE Westward, leaves Huntingdon at 7 41 P. M., and arrives at Altoona at 9 05 P. M.

HUNTINGDON & BROAD TOP RAILROAD—CHANGE OF SCHEDULE.

On and after Wednesday Nov. 9, 1861, Passenger Trains will arrive and depart as follows:

SOUTHWARD TRAINS. NORTHWARD TRAINS.

Even'g P. M.	Morn'g A. M.		STATIONS AND SIDINGS.		Morn'g P. M.	Eve'g P. M.
LE 5 25	LE 8 00		Huntingdon,	AR 12 47		AR 6 20
6 00	8 20		McConnellstown,	1 12		6 00
6 14	8 28		Pleasant Grove,	11 58		5 52
6 43	8 44		Marklesburg,	11 30		5 40
7 07	9 00		Coffee Run,	LE 11 06		5 27
				AR 11 01		5 20
7 19	9 08		Rough & Ready,	10 49		5 08
7 40	9 21		Cove,	10 31		5 [illegible]
7 46	9 25		Fisher's Summit	10 23		LE 4 50
AR 8 10	AR 9 40		Saxton,	LE 10 00		AR 4 40
	LE 9 55					
	10 15		Riddlesburg,			4 10
	10 23		Hopewell,			4 [illegible]
	10 29		Piper's Run,			3 55
	10 00		Hamilton,			3 30
	11 12		Bloody Run,			3 23
	AR 11 15		Mount Dallas,			LE 3 20

SHOUP'S RUN BRANCH.

LE 10 00	Saxton,	AR 9 40
10 15	Coalmont,	9 25
10 20	Crawford,	9 15
AR 10 30	Dudley,	LE 9 10
	Broad Top City,	

Huntingdon Nov. 9, 1864. OLIVER AYERS, Supt.

MUSIC BOOKS

FOR SALE AT LEWIS' BOOK STORE.

HOWE'S SONGS OF IRELAND, containing about 175 of the Gems of Moore's Songs and Ballads, including 50 of Moore's Irish Melodies, Songs of the affections, Sentimental, Patriotic, Historical, Military, Political Comic and Miscellaneous Songs, arranged for the Pianoforte or Melodeon. Price $3.00

HOWE'S SONGS OF SCOTLAND, containing about 175 of the Gems of Caledonia's Songs and Ballads, including Songs of the affections, Sentimental, Patriotic, Historical, Military, Political, Comic and Miscellaneous Songs, arranged for the Pianoforte or Melodeon. Price $3.00.

HOWE'S SONGS AND BALLADS OF THE OLDEN TIME, containing the Original Words and Music, of the Songs and Ballads, sung by the Grand-mothers of the present generation. Arranged for Four Voices.

HOWE'S TRIOS: Quadrilles Contra and Fancy Dances with Calls and Figures, Waltzes, Polkas, Opera Melodies, Scotch and Irish airs, &c., &c., for the Violin, Flute, Cornet, Bass Viol, &c.

MUSICIAN'S OMNIBUS, No. 1, containing the whole Camp Duty, Calls and Signals used in the Army and Navy; 40 sets of Quadrilles, [including Waltz, Polka and Schottische] with Calls; and an immense collection of Polkas, Schottisches, Waltzes' Marches, Quicksteps, Hornpipes, Cartra and Fancy Dances, Songs, &c, for the Violin, Flute, Cornet, Clarionett, &c., Containing over 700 pieces of Music.

MUSICIAN'S OMNIBUS, No. 2, containing 850 pieces of Music, consisting of 100 Duets for two Flutes two Violins, &c., 200 Scotch Airs, 200 Irish Airs, Quadrilles, Fancy and Contra Dances, with the Calls and Figures, Polka, Schottisches, Waltzes, Quicksteps, Marches, Hornpipes, Songs, &c., for the Violin, Flute, Clarionett, Fife, Carnet, Flageolet, &c.

THE YOUNG MEN'S SINGING BOOK; a collection of Music for male Voices, consisting of Glees and Part Songs, Choir and congregational Tunes, Anthems, Chants, &c.

KINGLEY'S JUVENILE CHOIR:—A selection of the Choicest Melodies from the German, French, Italian, English and American Composers.

TRUMPET OF FREEDOM AND THE BUGLE CALLS; two books suitable to the times.

THE BOSTON GLEE BOOK, consisting of an extensive collection of Glees, Madrigals, and Rounds, selected from the works of the Most admired Composers, together many new pieces from the German.

INSTRUCTION BOOKS FOR THE PIANO, Melodeon, Accordeon, Violin, Banjo, Guitar, Concertina, Drum, Fife and Flageolet.

Huntingdon, Jan. 21, 1865-tf.

OLD FRANKLIN ALMANAC FOR 1865.

Among other features of the present number will be A chronicle of the Great Rebellion continued from the Old Franklin Almanac for 1864, containing a full and correct digested record of the events of the war, military, naval and political, from October 15th, 1863, with accounts of Battles, Sieges, Raids, Sea-fights, and all the operations of the war.

The United States Army List. Major Generals and Brigadiers, regulars and volunteers, to November 1st, 1864.

The Rebel Army List. Lieutenant Generals, Major Generals and Brigadiers, to same date.

Losses in battle and by death, of Union officers, to November 1st, 1864.

Losses of officers in Rebel Army to same date.

The Rebel Government, Rebel Congress, Rebel Debt, &c.

A full digest of the United States Stamp regulations.

A full digest of the United States License regulations.

Governments of the world to November 1st, 1864.

Governors of the States and Territories, Union and Rebel, to November 1st, 1864.

Hierarchy of the Roman Catholic Church to November 1st, 1864.

Bishops of the Protestant Episcopal Church to November 1st, 1864.

Bishops of the Methodist Episcopal Church to November 1st, 1864.

Reigning Queens of the world to November 1st, 1864.

Reigning Kings of the world to November 1st, 1864.

Heirs Apparent to European and other Empires and Monarchies.

Besides other miscellaneous matter, astronomical information, calendars, &c., &c., the whole comprising a valuable manual for use and reference throughout the year.

Price 20 cents per copy.

Copies mailed (post-paid) on receipt of price.

For sale at LEWIS' BOOK STORE. tf.

CHEAP PUMPS.

JAMES A. BROWN, Huntingdon, Pa., sells Patent Wooden Pumps for cisterns and wells, from 4 to 60 feet deep, at about one half the usual price for old fashioned pumps. All pumps warranted.

Aug. 3 '61.

NEW GOODS

FOR FALL AND WINTER.

Wm. MARCH & BROTHER,

Respectfully inform their numerous customers, and the public generally, that they have just received a large and splendid stock of Goods at their store in MARKLESBURG consisting in part of

DRY GOODS,
DRESS GOODS,
SILKS,
NOTIONS,
HATS & CAPS,
BOOTS & SHOES,
HARDWARE,
QUEENSWARE,
GROCERIES,
WOOD & WILLOW WARE,
TOBACCO,
SEGARS,
NAILS,
GLASS,
OLD MEAT,
CRACKERS,
PROVISIONS,
FISH,
SALT, &c., &c.

BARGAINS FOR ALL.

Also—BONNETS and TINWARE;

And in fact everything usually kept in a first class country store, which were bought low for cash and will be sold at corresponding low prices for cash or country produce, and request the public to give us a call before purchasing elsewhere, feeling satisfied we can offer superior inducements to cash buyers.

We respectfully request the patronage of all, and especially our Trough Creek Valley friends.

Everything taken in exchange for goods except *promises.*

☞ Cash paid for all kinds of grain, for which the highest market prices will be given.

We have also a stock of FASHIONABLE FURNITURE which will be sold at reasonable prices.

WILLIAM MARCH & BRO.

Marklesburg, Nov. 16, 1864.

HOWARD ASSOCIATION, PHILADELPHIA.

Diseases of the Nervous, Seminal, Urinary and Sexual Systems.

Now and reliable treatment—in reports by the HOWARD ASSOCIATION—Sent by mail in sealed letter envelopes, free of charge.

Address, DR. J. SKILLIN HOUGHTON, Acting Surgeon, Howard Association, No. 2 South Ninth Street, Philadelphia, Pa. [July 13, 1864-1y.

COUGH MORE IN STRICKLAND'S INSTANTANEOUS COUGH BALSAM.

Dr. Strickland's Mellifluous Cough Balsam is warranted to cure Coughs, Colds, Hoarseness, Asthma, Whooping Cough, Sore Throat, Consumption, and all affections of the Throat and Lungs.

For sale by Druggists. General Depot, No. 6, East Fourth Street, Cincinnati, Ohio.

Diarrhoea

All the Medical men and the Press recommend Dr. Strickland's Anti-Cholera Mixture as the only certain remedy for Diarrhœa and Dysentery. It is a combination of Astringents, Absorbents, Stimulants and Carminatives, and is warranted to effect a cure after all other means have failed.

For sale by Druggists. General Depot, No. 6, East Fourth Street, Cincinnati, Ohio.

STRICKLAND'S PILE REMEDY

Dr. Strickland's Pile Remedy has cured thousands of the worst cases of Blind and Bleeding Piles. It gives immediate relief and effects a permanent cure. Try it directly. It is warranted to cure.

For sale by all Druggists. General Depot, No. 6, East Fourth Street, Cincinnati, Ohio.

DYSPEPSIA, NERVOUSNESS AND DEBILITY.

Dr. STRICKLAND'S TONIC—We can recommend those suffering with loss of Appetite, Indigestion, or Dyspepsia, Nervousness or Nervous Debility, to use Strickland's Tonic. It is a vegetable preparation, free from alcoholic liquors; it strengthens the whole nervous system; it creates a good appetite and is warranted to cure Dyspepsia and Nervous Debility.

For sale by Druggists generally at $1 per bottle. Prepared by Dr. A. Strickland, No. 6, East Fourth Street, Cincinnati, Ohio.

JOHN REED, Agent, Huntingdon, Pa.

FOUTZ'S CELEBRATED Horse and Cattle Powders.

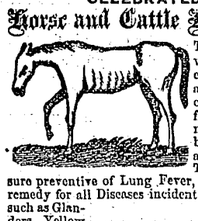

These Powders will strengthen the Stomach and Intestines, cleanse them from offensive matter, and bring them to a healthy state. They are a sure preventive of Lung Fever, and a certain remedy for all Diseases incident to the Horse, such as Glanders, Yellow Water, Distemper, Founder, Heaves, Slavering, Coughs, Fevers, Loss of Appetite and Vital Energy, &c.

In poor, low-spirited animals, it has the most beneficial effect.

The use of them improves the wind, strengthens the Appetite, and gives to the Horse a fine, smooth and glossy skin—thus improving the appearance, vigor and spirit of this noble animal.

FOR MILCH COWS.

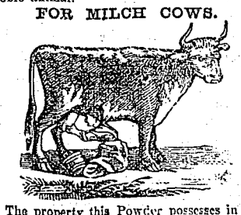

The property this Powder possesses in increasing the quantity of Milk in Cows, gives it an importance and value which should place it in the hands of every person keeping a Cow. By actual experiment it has proven that it will increase the quantity of Milk and Cream twenty per cent., and make the Butter firm and sweet. In fattening Cattle it gives them an appetite, loosens their hide and makes them thrive much faster.

HOGS.

In all Diseases of the Swine, such as Coughs, Ulcers in the Lungs, Liver, &c. By putting from half a paper to a paper of these Powders in a barrel of Swill, the above Diseases can be cured or entirely prevented. By using these Powders the Hog Cholera can be prevented.

Price 25 cts. per Paper, or 5 Papers for $1.

PREPARED BY

S. A. FOUTZ & BRO.,

AT THEIR

WHOLESALE DRUG AND MEDICINE DEPOT,

No. 116 Franklin St., Baltimore, Md.

For Sale by Druggists and Storekeepers throughout the United States.

For sale wholesale and retail by John Read, Huntingdon, Pa. [ap27-1

WINDOW CURTAIN PAPERS,

A LARGE STOCK

AND

SPLENDID ASSORTMENT

OF

Window Curtain Papers,

JUST RECEIVED

AT

LEWIS' BOOK STORE.

JOHNSON'S

RHEUMATIC COMPOUND

AND

BLOOD PURIFIER!

THIS GREAT INTERNAL REMEDY, is the best medicine ever offered to the public, for the effectual cure of Rheumatism, Gout, Neuralgia, Dyspepsia, and as a Blood Purifier it has no equal; for all diseases arising from an impure state of the blood, such as Scrofula or King's Evil, Scald Head, Tetter, Ring Worm, Female Complaints, and all breakouts on the face or body. The vast number of rub-on medicines which formerly have been used for those diseases, were merely temporary in their effects and of doubtful virtue, but

THE RHEUMATIC COMPOUND

reaches the source of all trouble, and effectually banishes the disease from the system by its immediate action on the blood. We advise one and all to give it a trial, and become satisfied of its wonderful power.

☞ Read the following testimonials of men of unquestionable character:

MR. JOHNSON:—*Dear Sir:* This is to certify that I was badly crippled with Chronic Rheumatism for eighteen or twenty years; part of that time I was not able to go about. I tried all the rheumatic remedies that I could hear of but found no relief until I tried your Rheumatic Compound and Blood Purifier. I used but three fourths of a bottle of it and it cured me sound and well. My wife also was afflicted with the same disease, and a small portion of it cured her. I am nearly seventy years of age, and it is over four years since I was cured, and I have not been troubled with it since. It affords me great pleasure to furnish you with this certificate, so that you can refer others who are afflicted with rheumatism to me.

I am yours truly,
ANDREW ARMSTRONG,
No. 19 James Street, Allegheny City.

ALLEGHENY, May 2d, 1864.

MR. A. JOHNSON:—*Dear Sir:* My wife was taken bad with Inflammatory Rheumatism in March last. She was very much swollen and the pain she suffered was severe; she was confined to her bed. I was advised to try your Rheumatic Compound and Blood Purifier, so I got a bottle of it, and before the half of it was used she was entirely well. The cure is a perfect one; I never saw such medicine. She had only taken three doses of it till the swelling and pain began to abate. All your medicine wants is to be known in order to give it success. Yours affectionately,
JAMES M'ALISTER.

My residence is No. 128 Cherry alley, where my wife can be seen by any person doubting the truth of the above.

PITTSBURG, April 19th, 1864.

CANNONSBURG, WASHINGTON CO., April 12, 1864.

MR. A. JOHNSON:—*Dear Sir:* I wish to say a word or two in favor of your Rheumatic Compound and Blood Purifier. I have been afflicted with rheumatism, more or less, for over twenty years. A great part of that time I was very bad. I tried a great many rheumatic medicines but received very little benefit from them. On the first of last January I was so bad that I was entirely helpless. I could not write my own name, and I could only lie on one side. While reading in the United Presbyterian paper I saw a notice of your Rheumatic Compound and Blood Purifier. I was afraid at first that it might be like other remedies that I have tried, but as it was in a religious paper I concluded to give it a trial. So I got a bottle, used it, and found myself a little better. I used three bottles more, and I am happy to say that I have neither pain or ache. I am sixty-eight years of age, I can lie on either side, travel for a half day at a time and not be fatigued. I believe your Rheumatic Compound and Blood Purifier to be the best medicine ever offered to the public for the cure of Rheumatism. If you think this note, with my name to it, will be of any use to you or a suffering public; you are at liberty to use them. Yours with respect,
JOHN I. LOCKHART.

MR. JOHNSON:—*Dear Sir:* My wife has been afflicted with neuralgia for a long time. It commenced on her in 1859. She was so bad with it that she was obliged to lay in bed about four days in the week. She tried everything that we heard of that was recommended for that disease but she got no relief; then we tried medical advice but it done no good. At last I thought she must die, as I thought there was no cure. But in the spring of 1863, I believe in March, a daughter of Mr. Dickey's, who lives in the court with me, said, "Why don't you get Johnson's Rheumatic Compound and Blood Purifier. It cured my father of the Rheumatism when he was a cripple and the doctor could do nothing for him." So I got a bottle of your medicine and before my wife had the half of it used she was cured. It is now more than a year since and she has not been troubled with it since. This I can testify to on oath.

Yours truly,
LEWIS HILKE,
Ryans' Court.

PITTSBURG, April 11th, 1864.

R. E. SELLERS & Co., Sole Proprietors, Pittsburg, to whom all orders should be sent.

JOHN REED, Agent, Huntingdon, Pa.

Dec. 7, 3m

WAR FOR THE UNION.

NEW ORLEANS, ST. LOUIS, MEMPHIS, NORFOLK, &c. TAKEN.—ASHBY SLAIN, AND THE BACKBONE OF "SECESH" BROKEN

But while you rejoice at the success of our gallant troops and the prospect of the speedy downfall of the Rebel Army, do not forget to call at the store of

WALLACE & CLEMENT,

before purchasing elsewhere, and see our new stock goods, consisting of

Dry Goods,
Groceries,
Boots and Shoes,
Queensware,
Crockeryware,
Tobacco, Segars,
Hams,
Flitch,
Shoulders,
Fish,
Flour,
Salt,

and a general assortment of notions, all of which for on reasonable terms for cash or produce.

Huntingdon, July 1, 1863.

MARBLE YARD. The undersigned would respectfully call the attention of the citizens of Huntingdon and the adjoining counties to the stock of beautiful marble now on hand. He is prepared to furnish at the shortest notice, Monumental Marble, Tomb, Tables and Stones of every desired size and form of Italian or Eastern Marble, highly finished, and carved with appropriate devices, or plain, as may suit.

Building Marble, Door and Window Sills, &c., will be furnished to order.

W. W. pledges himself to furnish material and workmanship equal to any in the country, at a fair price. Call and see, before you purchase elsewhere. Shop on Hill street, Huntingdon, Pa.

WM. WILLIAMS.

Huntingdon, May 16 1855.

1865. THE 1865.

LARGEST AND BEST

STOCK OF

WALL PAPER

Ever Brought to Huntingdon,

Is now ready for inspection and sale,

AT

LEWIS'

Book, Stationery and Music Store.

NEW AND ELEGANT STYLES

AT

LOWER PRICES

Than the same article can be bought in Philadelphia or Pittsburg.

OUR STOCK

Consists of upwards of

One Hundred Different Styles

OF

Wall & Ceiling Paper & Bordering,

FOR

The Parlor, Sitting Room, Dining Room, Bed Room, Hall, Kitchen, Office, Store, Shop, &c., &c.

Call at the "Globe" Building,

and examine our stock and prices.

SPECTACLES.

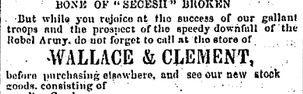

A fine and large assortment always on hand

AT LEWIS' BOOK STORE.

MUSIC

THE CYTHARA—The Presbyterian Psalmodist—The Shawm—The Jubilee—Hunten's and Bertini's enlarged and improved Instructors—Weyland's New and Improved Method for the Guitar—Leland's Accordeon, Violin and Flute Instructors—Winner's and Howe's Violin Instructors—Hellak's Melodeon Instructor—Burrowes' Piano-Forte Primer—do. Thorough-Bass Primer—Howe's Drawing Room Dances—The Chorus Glee Book—Zurn's Harp, for sale at

LEWIS' BOOK, STATIONERY & MUSIC STORE.