INSURE YOUR PROPERTY IN THE

GIRARD

Fire and Marine Insurance Co.,

PHILADELPHIA.

NO MARINE RISKS—FIRE RISKS ONLY TAKEN.

Perpetual policies granted on brick and stone buildings. Limited policies granted on frame or log buildings, merchandise and furniture.

☞ *No premium notes required, consequently no assessments made.*

R. ALLISON MILLER,
Sep16,1863 Agt. for Huntingdon & adjoining Cos

BIRNBAUM'S

PHOTOGRAPH GALLERY,

ON HILL STREET,

A few doors west of Lewis' Book Store,

HUNTINGDON, PA.

Photographs and Ambrotypes Taken in the Best Style.

☞ CALL AND EXAMINE SPECIMENS

FANCY FURS, FANCY FURS.

JOHN FARERA,
718 ARCH Street
above 7th, PHILADELPHIA.

I have now in store of my own Importation and Manufacture, one of the LARGEST and most BEAUTIFUL selections of *FANCY FURS* for LADYS' and GENTLEMEN'S WEAR, in the City. Also, a fine assortment of Gent's Fur Gloves and Collars.

As my Furs was purchased when Gold was at a much lower premium than at present, I am enabled to dispose of them at very reasonable prices, and I would therefore solicit a call from my friends of Huntingdon county and vicinity.

☞ Remember the Name, Number and Street!

JOHN FARERA,
718 ARCH Street, above 7th, South side,
PHILADELPHIA.

☞ I HAVE NO PARTNER, NOR CONNECTION WITH ANY OTHER STORE IN PHILADELPHIA!
Sept. 7, '64. 5m.

GEORGE P. ELDREDGE
WITH
CHARLES DESILVER,
Wholesale and Retail
PUBLISHER and BOOKSELLER,
1220 CHESTNUT ST., PHILADA.

☞ Your patronage is solicited.
April 15, 1864—1y.

HOWARD ASSOCIATION, PHILADELPHIA.
Diseases of the Nervous, Seminal, Urinary and Sexual Systems,

Newand reliable treatment—in reports by the HOWARD ASSOCIATION—Sent by mail in sealed letter envelopes, free of charge.

Address, DR. J. SKILLIN HOUGHTON, Acting Surgeon, Howard Association, No. 2 South Ninth Street, Philadelphia, Pa. [July 13, 1864—1y.

HENRY HARPER, No 520 Arch Street, PHILADELPHIA, has a large stock of

WATCHES,
FINE JEWELRY,
SOLID SILVER-WARE,
Superior plated TEA SETS, SPOONS, FORKS, &c.
Oct. 12, '64. 4m.

ALEXANDRIA BREWERY.

THE undersigned having purchased from T. Newell his interest in the Alexandria Brewery, the business will hereafter be carried on under the firm of E. O. COLDER & Co., and old customers and the public generally are informed that all orders will receive prompt attention.

E. O. COLDER & CO.
ap27,1864

J. M. CUNNINGHAM. W. J. CUNNINGHAM

NEW FIRM.

J. M. CUNNINGHAM & SON, successors to J. M. Cunningham, have this day entered into partnership in the Foundry business and are prepared to furnish Castings, of all kinds, and repairs at short notice and on reasonable terms.

We are buying Old Metal and scrap Iron at highest market prices.

Huntingdon, July 6, 1864.

SPECTACLES.

A fine and large assortment always on hand
AT LEWIS' BOOK STORE.

WAR FOR THE UNION.

NEW ORLEANS, ST. LOUIS, MEMPHIS, NORFOLK, &c. TAKEN.—ASHBY SLAIN, AND THE BACK BONE OF SECESSIA BROKEN

—To write you rejoice at the success of our gallant troops, and the prospect of the speedy downfall of the Rebel Army, do not forget to call at the store of—

WALLACE & CLEMENT,

before purchasing elsewhere, and see our new stock goods, consisting of

Dry Goods,
Groceries,
Boots and Shoes,
Queensware,
Crockery ware,
Tobacco, Segars,
Hams,
Fitch,
Shoulders,
Fish,
Flour,
Salt,

and a general assortment of notions, all of whichar fer'g at reasonable terms for cash or produce.

Huntingdon, July 1, 1863.

HOUSEKEEPERS, ATTENTION! You all want a CLOTHES WRINGER, in order to get through your washing earlier, spare your strength and at the same time save enough in the wear of clothes by using a Wringer, to pay for it in six months, at the present price of cotton. Wringers that have taken the PREMIUM OVER ALL OTHERS in the market, for sale at the Hardware Store of Feb3,1864 JAMES A. BROWN.

CHEAP PUMPS.

JAMES A. BROWN, Huntingdon, Pa., sells Patent Wooden Pumps for cisterns and wells, from 4 to 60 feet deep, at about one half the usual price for old fashioned pumps. All pumps warranted.
Aug. 3 '64.

MUSIC. THE CYTHARA—The Presbyterian Psalmodist—The Shawm—The Jubilee—Hunten's and Bortini's enlarged and improved Instructors—Weldnd's New and Improved Method for the Guitar—Leland's Accordeon, Violin and Flute Instructors—Winner's and Howe's Violin Instructors—Bellak's Melodeon Instructor—Burrowes' Piano-Forte Primer—do. Thorough-Bass Primer—Howe's Drawing Room Dances—The Chorus Glee Book—Tara's Harp, for sale at
LEWIS' BOOK, STATIONERY & MUSIC STORE.

ENVELOPES, wholesale and retail, for sale LEWIS' BOOK STORE.

READING RAIL ROAD.

WINTER ARRANGEMENT,
NOVEMBER 7, 1863.

GREAT TRUNK LINE FROM THE North and North-West for PHILADELPHIA, NEW-YORK, READING, POTTSVILLE, LEBANON, ALLENTOWN, EASTON, &c., &c.

Trains leave Harrisburg for New York, as follows: At 3 00 and 3 15 A. M., and 1 45 P. M., arriving at New York at 10 00 A. M., and 2 45 and 10 00 P. M.

The above connect with similar Trains on the Pennsylvania Railroad, and sleeping cars accompany the first two trains, without change.

Leave for Reading, Pottsville, Tamaqua, Hinersville, Allentown and Philadelphia at 8 15 A. M., and 1 45 P. M., stopping at Lebanon and principal stations only.

Way Trains, stopping at all points, at 7 25 A. M., and 4 40 P. M.

Returning, leave NEW-YORK at 9 A. M., 12 Noon, and 7 P. M. PHILADELPHIA at 8 A. M., and 3 30 P. M; Pottsville at 8 50 A. M., and 2 35 P. M.; Tamaqua at 8 10 A. M., and 2 15 P. M., and Reading at 12 *midnight*, 7 35 *and* 10 45 A. M. 1 28 and 6 05 P. M.

An Accommodation Passenger Train leaves READING at 6,30 A. M., and returns from PHILADELPHIA at 4,30 P. M.

Columbia Railroad Trains leave Reading at 6 40 and 11 A. M., for Ephrata, Lititz, Columbia, &c.

On Sundays, leave New York at 7 P. M., Philadelphia, 3 15 P. M., Pottsville 7 30 A. M., Tamaqua 7 A. M., Harrisburg 8 15 A. M., and Reading at 12 midnight, for Harrisburg.

COMMUTATION, MILEAGE, SEASON, AND EXCURSION TICKETS at reduced rates to and from all points.

Baggage checked through: 80 pounds Baggage allowed each Passenger.

G. A. NICOLLS,
Nov. 28 1864. *General Superintendent.*

CARD.

PENNSYLVANIA RAIL ROAD.
TIME OF LEAVING O STRAINS

WINTER ARRANG EMENT.

WESTWARD. MAIL.	MAIL EXPRESS.	FAST LINE.	ACCOM'DATION.	STATIONS.	HALT'M'RE EXPRESS.	PHIL. & ERIE EXPRESS.	EASTWARD. EAST MAIL.	ACCOMMODATION.	HARR'G. ACC.
P. M.	A. M.	P. M.	A. M.				P. M.	A. M.	P. M.
5 17	4 07	12 10	.....	N. Hamilton,	.....	.....	8 22	.....	2 48
5 25	4 15	12 20	.....	Mt. Union,	.....	.....	8 14	10 01	2 40
5 38	4 25	12 34	.....	Mapleton,	.....	.....	.....	.....	2 30
5 45	4 34	12 44	.....	Mill Creek,	.....	.....	7 57	9 36	2 23
5 59	4 49	1 05	6 20	Huntingdon,	.....	.....	7 40	9 25	2 10
6 16	5 03	1 22	.....	Petersburg,	.....	.....	7 21	9 20	1 52
6 23	.....	1 29	.....	Barree,	.....	.....	.....	.....	1 44
6 31	5 21	1 51	.....	Spruce Creek,	.....	.....	7 17	9 07	1 37
6 39	.....	2 12	.....	Birmingham,	.....	.....	.....	.....	1 29
6 53	5 48	2 21	.....	Tyrone,	.....	.....	6 54	8 44	1 10
7 08	5 58	2 41	.....	Tipton,	.....	.....	6 44	.....	12 58
7 14	.....	2 49	.....	Fostoria,	.....	.....	.....	.....	12 52
7 19	6 09	2 57	.....	Bell's Mills,	.....	.....	6 35	8 25	12 47
7 40	6 30	3 41	7 55	Altoona,	.....	.....	6 20	8 10	12 30
P. M.	A. M.	P. M.	A. M.				P. M.	A. M.	P. M.

The PHILADELPHIA EXPRESS Eastward, leaves Altoona at 9 40 P. M., and arrives at Huntingdon at 11 01 P. M.

The FAST LINE Eastward leaves Altoona at 2 40 A. M., and arrives at Huntingdon at 4 05 A. M.

The PHILADELPHIA EXPRESS Westward, leaves Huntingdon at 7 29 A. M., and arrives at Altoona at 8 55 A. M.

The FAST LINE Westward, leaves Huntingdon at 7 20 P. M., and arrives at Altoona at 8 40 P. M.

HUNTINGDON & BROAD TOP RAILROAD.—CHANGE OF SCHEDULE.

On and after Wednesday Nov. 9, 1861, Passenger Trains will arrive and depart as follows:

SOUTHWARD TRAINS. Even'g P. M.	Morn'g A. M.	STATIONS AND SIDINGS.	NORTHWARD TRAINS. Morn'g P. M.	Even'g P. M.
LE 5 25	LE 8 00	Huntingdon,	AR 12 45	AR 6 20
6 00	8 20	McConnellstown,	1 12	6 00
6 14	8 28	Pleasant Grove,	11 58	5 52
6 43	8 41	Marklesburg,	11 30	5 40
7 07	9 00	Coffee Run,	LE 11 00	5 25
			AR 11 01	5 20
7 19	9 08	Rough & Ready,	10 49	5 08
7 30	9 21	Cove,	10 31	5 [illegible]
7 46	9 25	Fisher's Summit,	10 25	[illegible]
AR 8 10	AR 9 40			LE 4 50
	LE 9 45	Saxton,	LE 10 00	AR 4 40
	10 15	Bibletown,		4 19
	10 25	Hopewell,		4 11
	10 35	Piper's Run,		3 55
	10 00	Hamilton,		3 36
	11 12	Bloody Run,		3 21
	AR 11 15	Mount Dallas,		LE 3 25

SHOUP'S RUN BRANCH.

LE 10 00	Saxton,		AR 9 40	
10 15	Coalmont,		9 26	
10 20	Crawford,		9 15	
AR 10 30	Dudley,		LE 9 10	
	Broad Top City,			

Huntingdon, Nov. 9, 1861. JAS. LEWIS, Supt.

UNIVERSAL CLOTHES WRINGER!

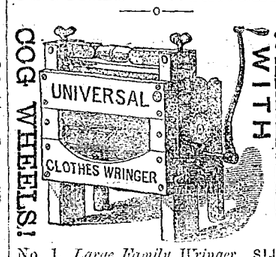

COG WHEELS! WARRANTED! WITH

No. 1. *Large Family Wringer,*		$14,00
No. 1½ *Medium* "	"	12,00
No. 2. *Medium* "	"	10,00
No. 2½ " "	"	9,00
No. 3. *Small* "	"	8,00
No. 8. *Large Hotel,* "		20,00
No. 18. *Medium Laundry*	to run steam or hand	20,00
No. 22. *Large* "		30,00

Nos. 2½ and 3 have no Cogs. All others are warranted.

*No. 2 is the size generally used in private families.

ORANGE JUDD, of the "American Agriculturist," says of the

UNIVERSAL CLOTHES WRINGER

"A child can readily wring out a bushell of clothes in a few minutes. It is in reality a CLOTHES SAVER! A TIME SAVER! and a STRENGTH SAVER! The saving of garments will alone pay a large per centage on its cost. We think the machine much more than repays for itself every year" in the saving of garments! There are several kinds, nearly alike in general construction, but we consider it important that the Wringer be fitted with Cogs, otherwise a mass of garments may clog the rollers, and the rollers upon the crank-shaft slip and tear the clothes, or the rubber break loose from the shaft. Our own is one of the first make, and it is as GOOD AS NEW after nearly FOUR YEARS' CONSTANT USE.

Every Wringer with Cog Wheels is Warranted in every particular.

No Wringer can be Durable without Cog Wheels.

J. A. Brown, is Agent for Huntingdon, Pa.
July 27, 1864.

PUTNAM
CLOTHES WRINGER.

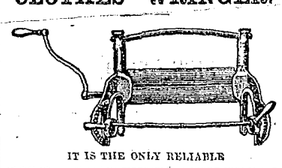

IT IS THE ONLY RELIABLE

SELF-ADJUSTING WRINGER.

NO WOODWORK TO SWELL OR SPLIT.

No Thumb-Screws to get out of Order.

WARRANTED WITH OR WITHOUT COG-WHEELS.

It took the FIRST PREMIUM at fifty-seven State and County Fairs in 1863, and is, *without an exception, the best* Wringer ever made.

Patented in the United States, England, Canada, and Australia. Agents wanted in every town, and in all parts of the world.

Energetic agents can make from 3 to 10 Dollars per day. No. 2, $6.50 No. 1, $7.50. No. 7, $8.50. No. 8, $9.50.

Manufactured and sold, wholesale and retail, by

THE PUTNAM MANUFACTURING CO.,
No. 13, Platt Street, New York, and Cleveland, Ohio.
S. C. NORTHROP, Agent.

WHAT EVERYBODY KNOWS, viz:—

That Iron well galvanized will not rust;
That a simple machine is better than a complicated one
That a wringer should be self-adjusting, durable, and efficient;
That Thumb-Screws and Fastenings cause delay and trouble to regulate and keep in order;
That wood soaked in hot water will swell, shrink and split;
That wood bearings for the shaft to run in will wear out;
That the Putnam Wringer, with or without cog wheels will not tear the clothes;
That cog-wheel regulators are not essential;
That the Putnam Wringer has all the advantages, and not one of the disadvantages above named;
That all who have tested it, pronounce it the best Wringer ever made;
That it will wring a Thread or a Bed Quilt without alteration.

We might fill the paper with testimonials, but insert only a few to convince the skeptical, if such there be; and we say to all, test Putnam's Wringer. Test it thoroughly with any and all others, and if not entirely satisfactory, return it.

Putnam Manufacturing Co:

GENTLEMEN: I know from practical experience that iron well galvanized with zinc will not oxidize or rust one particle. The Putnam Wringer is as near perfect as possible, and I can cheerfully recommend it to be the best in use. Respectfully yours,

JNO. W. WHEELER, Cleveland, Ohio.

Many years' experience in the galvanizing business enable me to indorse the above statement in all particulars.

JNO. C. LEFFERTS, No. 100 Beekman st. New York, January, 1864.

We have tested Putnam's Clothes Wringer by practical working, and know that it will do. It is cheap; it is simple; it requires no room, whether at work or at rest; a child can *operate it; it does its duty thoroughly;* it saves time and it saves wear and tear. We earnestly advise all who have much washing to do, with all intelligent persons who have any, to buy this Wringer. It will pay for itself in a year at most.

July 13, 1864. HON. HORACE GREELEY.

New Furniture Establishment.

J. M. WISE,

Manufacturer and Dealer in Furniture,

Respectfully invites the attention of the Public to his stand on Hill st., Huntingdon, between Cunningham's Store and Dean's National House, where he manufactures and keeps all kinds of Furniture at reduced prices. Persons wishing to purchase, will do well to give him a call.

Repairing of all kinds attended to promptly and charges reasonable.

☞ Also, Undertaking carried on, and Coffins made in any style desired, at short notice.

☞ Funerals attended at any place in town or country, by J. M. WISE.
Huntingdon, Sept. 21, 1862-tf.

AGENCY,

FOR COLLECTING SOLDIERS CLAIMS, BOUNTY, BACK PAY AND PENSIONS.

ALL who may have any claims against the Government for Bounty, Back Pay and Pensions, can have their claims promptly collected by applying either in person or by letter to

W. H. WOODS,
Attorney at Law,
Huntingdon, Pa.

August 12, 1863.

AT THE

PARIS MANTILLA EMPORIUM,

No. 920 Chestnut St., Philada.

—NOW OPEN—

Paris-made Mantillas and Cloaks.

Also, SPRING and SUMMER GARMENTS, of our own Manufacture, of the latest styles and in great variety.

J. W. PROCTOR & CO.,
The Paris Mantilla Emporium,
920 Chestnut St., Philadelphia.

April 13, 1864.

SATCHELS,
PORT-MONNAIES,
PURSES,
POCKET-BOOKS,
PORTFOLIOS,
CARD CASES,
SEGAR CASES, &c., &c.,

A handsome assortment just received At LEWIS' Book Store.

FOUTZ'S CELEBRATED Horse and Cattle Powders.

These Powders will strengthen the Stomach and Intestines, cleanse them from offensive matter, and bring them to a healthy state. They are a sure preventive of Lung Fever, and a certain remedy for all Diseases incident to the Horse, such as Glanders, Yellow Water, Distemper, Founder, Heaves, Slavering, Coughs, Fevers, Loss of Appetite and Vital Energy, &c.

In poor, low-spirited animals, it has the most beneficial effect.

The use of them improves the wind, strengthens the Appetite, and gives to the Horse a fine, smooth and glossy skin—thus improving the appearance, vigor and spirit of this noble animal.

FOR MILCH COWS.

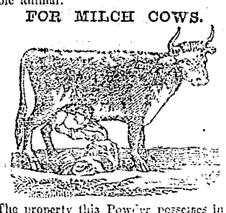

The property this Powder possesses in increasing the quantity of Milk in Cows, gives it an importance and value which should place it in the hands of every person keeping a Cow. By actual experiment it has proven that it will increase the quantity of Milk and Cream twenty per cent., and make the Butter firm and sweet. In fattening Cattle, it gives them an appetite, loosens their hide and makes them thrive much faster.

HOGS.

In all Diseases of the Swine, such as Coughs, Ulcers in the Lungs, Liver, &c. By putting from half a paper to a paper of these Powders in a barrel of Swill, the above Diseases can be cured or entirely prevented. By using these Powders the Hog Cholera can be prevented.

Price 25 cts. per Paper, or 5 Papers for $1.

PREPARED BY

S. A. FOUTZ & BRO.,
AT THEIR
WHOLESALE DRUG AND MEDICINE DEPOT,
No. 116 Franklin St., Baltimore, Md.

For Sale by Druggists and Storekeepers throughout the United States.

For sale wholesale and retail by John Read, Huntingdon, Pa. [ap27-1

WHAT EVERYBODY WANTS.

EVERYBODY'S LAWYER
AND
COUNSELLOR IN BUSINESS

BY FRANK CROSBY,
OF THE PHILADELPHIA BAR.

It Tells You How to draw up PARTNERSHIP PAPERS and gives general forms for AGREEMENTS of all kinds, BILLS OF SALE, LEASES and PETITIONS.

It Tells You How to draw up BONDS and MORTGAGES, AFFIDAVITS, POWERS OF ATTORNEY, NOTES and BILLS OF EXCHANGE, RECEIPTS and RELEASES.

It Tells You The laws for the COLLECTION of DEBTS, with the STATUTES of LIMITATION, and amount and kind of property EXEMPT from EXECUTION in every State.

It Tells You How to make an ASSIGNMENT properly, with forms for COMPOSITION with CREDITORS, and the INSOLVENT LAWS of every State.

It Tells You The legal relations existing between GUARDIAN and WARD, MASTER and APPRENTICE, and LANDLORD and TENANT.

It Tells You What constitutes LIBEL and SLANDER, and the law as to MARRIAGE DOWER, the WIFE'S RIGHT IN PROPERTY, DIVORCE and ALIMONY.

It Tells You The Law for MECHANICS' LIENS in every State, and the NATURALIZATION LAWS of this country, and how to comply with the same.

It Tells You The law concerning PENSIONS and how to obtain one, and the PRE-EMPTION LAWS to PUBLIC LANDS.

It Tells You The Law for PATENTS, with mode of procedure in obtaining one, with INTERFERENCES, ASSIGNMENTS and TABLE OF FEES.

It Tells You How to make your WILL, and how to ADMINISTER ON AN ESTATE, with the law and the requirements thereof in every State.

It Tells You The meaning of LAW TERMS in general use, and explains to you the LEGISLATIVE, EXECUTIVE and JUDICIAL Powers of both the General and State GOVERNMENTS.

It Tells You HOW TO KEEP OUT OF LAW, by showing how to do your business legally, thus saving vast amount of property, and vexatious litigation, by its timely consultation.

☞ Everybody's Lawyer is for sale at Lewis' Book Sto

SCHOOL BOOKS,

FOR SALE

AT LEWIS' BOOK, STATIONERY & MUSIC STORE,

HUNTINGDON, PA.

OSGOOD'S Speller, 1st, 2d, 3d, 4th and 5th Readers.
M'GUFFEY'S Speller and Readers.
SANDER'S do do
Town's Speller and Definer, (old and new editions.)
Smith's, Bullion's and Brown's Grammars.
Fitch's Physical Geography.
Warren's Physical Geography.
Mitchell's, Monteith and McNally's Geographies & Atlases
Camp's Geography, with Key to Mitchell's Outline Maps.
Webster's and Worcester's Dictionaries.
Quackenbos' First Lessons in Composition.
Quackenbos's Composition and Rhetoric.
Greenleaf's, Stoddard's and Brooks' Arithmetics.
Peterson's Familiar Science.
Greenleaf's and Stoddard's Keys to Arithmetics.
Greenleaf's and Davies' Algebras.
Greenleaf's Key to Algebra.
Parker's Juvenile Philosophy.
Parker's First Lessons in Natural Philosophy.
Parker's Philosophy.
Willard's History of the United States.
Child's " " "
Goodrich's " " "
Payson, Dunton and Scribner's Penmanship, in eleven numbers.
Potter & Hammond's Penmanship in twelve numbers.
Academical, Controllers' and other Copy Books.
Davies' Elementary Geometry and Trigonometry.
Davies' Legendre's Geometry.
Greenleaf's Geometry.
Fulton & Eastman's Book-keeping.
Book Keeping by Single Entry, by Hanaford & Payson
Book Keeping by Single and Double Entry, by Hanaford & Payson.
Other books will be added and furnished to order.
A full stock of School Stationery always on hand.
Huntingdon, Pa.

☞ Fine Cigars and Tobacco for sale at Lewis' Book Store

BOOKS AND STATIONERY.—A good assortment of miscellaneous and School Books—Foolscap, Letter, Commercial and Note Paper—Plain and Fancy Envelopes—Red, Blue and Black Inks—Blank Books of numerous sizes—Pens, Pencils, Pocket and Desk Inkstands, and every other article usually found in a Book and Stationery Store, can be had at fair prices at LEWIS' BOOK, STATIONERY & MUSIC STORE.

FOR THE GREATEST VARIETY
OF
Handsome and Useful Articles,
Call at LEWIS' Book Store.

MARBLE YARD. The undersigned would respectfully call the attention of the citizens of Huntingdon and the adjoining counties to the stock of beautiful marble now on hand. He is prepared to furnish at the shortest notice, Monumental Marble, Tomb, Tables and Stones of every desired size and form of Italian or Eastern Marble, highly finished, and carved with appropriate devices, or plain, as may suit.

Building Marble, Door and Window Sills, &c., will be furnished to order.

W. W. pledges himself to furnish material and workmanship equal to any in the country, at a fair price. Call and see, before you purchase elsewhere. Shop on Hill street, Huntingdon, Pa.

WM. WILLIAMS.
Huntingdon, May 16 1855.

1864. THE 1864.

LARGEST AND BEST STOCK OF

WALL PAPER

Ever Brought to Huntingdon,

Is now ready for inspection and sale,

AT

LEWIS'

Book, Stationery and Music Store.

NEW AND ELEGANT STYLES
AT
LOWER PRICES

Than the same article can be bought in Philadelphia or Pittsburg.

OUR STOCK

Consists of upwards of

One Hundred Different Styles
OF
Wall & Ceiling Paper & Bordering,
FOR
The Parlor, Sitting Room, Dining Room, Bed Room, Hall, Kitchen, Office, Store, Shop, &c., &c.

Call at the "Globe" Building,
and examine our stock and prices.

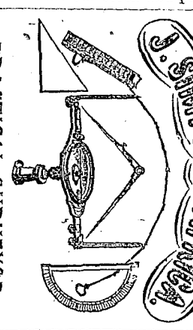

PRACTICAL SURVEYOR,
OFFICE, HILL STREET, HUNTINGDON, PA.

WINDOW CURTAIN PAPERS,
A LARGE STOCK
AND
SPLENDID ASSORTMENT
OF
Window Curtain Papers,
JUST RECEIVED
AT
LEWIS' BOOK STORE.

BLANKS! BLANKS! BLANKS!

CONSTABLE'S SALES,
ATTACHMENTS,
SUMMONS,
SUBPŒNAS,
SCHOOL ORDERS,
LEASES FOR HOUSES,
COMMON BONDS,
WARRANTS,
NOTES, with a waiver of the $300 Law.
JUDGMENT NOTES, with a waiver of the $300 Law.
ARTICLES OF AGREEMENT, with Teachers.
MARRIAGE CERTIFICATES, for Justices of the Peace and Ministers of the Gospel.
COMPLAINT, WARRANT, and COMMITMENT, in case of Assault and Battery, and Affray.
CLERK FEE BILLS, to recover amount of Judgment.
COLLECTORS' RECEIPTS, for State, County, School, Borough and Township Taxes.
Printed on superior paper, and for sale at the Office of the **HUNTINGDON GLOBE.**
BLANKS, of every description, printed to order, neatly, at short notice, and on good Paper.

50.000, BEST QUALITY

WHITE,
BUFF,
ORANGE,
YELLOW,
AND FANCY **ENVELOPES,**

Just received and for sale at
LEWIS' BOOK STORE.

THE BEST
STOCK OF FINE STATIONERY,
FOR
LADIES AND GENTLEMEN,
EVER RECEIVED IN HUNTINGDON,
CAN NOW BE HAD
AT LEWIS' BOOK, STATIONERY AND MUSIC STORE.

PAPER! PAPER!! PAPER!!!

Tracing Paper,
Impression Paper,
Drawing Paper,
Deed Paper,
Tissue Paper,
Silk Paper for Flowers,
Perforated Paper,
Bristol Board,
Ist Cap Paper,
Foolscap Paper,
Letter Paper,
Commercial Note Paper,
Ladies' Gilt Edged Letter and Note Paper,
Ladies' Plain and Fancy Note Paper,
White and Colored Card Paper, in Packs and Sheets,
For sale at LEWIS' Book, Stationery and Music Store.

ALBUMS ALBUMS.

A beautiful assortment of PHOTOGRAPH ALBUMS just received and for sale

AT LEWIS' BOOK STORE.

PROFESSIONAL & BUSINESS CARDS

J. D. CAMPBELL,
ATTORNEY AT LAW.
HUNTINGDON, PA.
Office in the Brick Row, nearly opposite the Court House. [April 15, 1863.

W. A STEPHENS,
ATTORNEY AT LAW,
HUNTINGDON, PA.
OFFICE.—In Treasurer's room in Court House—up stairs.
Huntingdon, Dec. 16, 1863.

R. ALLISON MILLER,
DENTIST,
Has removed to the Brick Row opposite the Court House.
April 15, 1859.

J. E. GREENE, DENTIST.
Office removed to opposite the store of D. P. Gwin, in the square, Hill street, Huntingdon, Pa.
April 13, 1864.

H. K. NEFF, M. D.
HAVING returned from the army, will resume the practice of MEDICINE and SURGERY, at his old residence on Hill street.
Huntingdon, Aug., 24, '64.

WILLIAM AFRICA
HAS AGAIN COMMENCED THE
BOOT AND SHOE-MAKING,
ONE DOOR EAST OF H. ROMAN'S CLOTHING STORE.
His old customers and the public generally, will give him a call. [Huntingdon, Oct. 20, 1858.]

THE JACKSON HOTEL,
HUNTINGDON, PA.
J. MORRISON, Proprietor

WM. LEWIS,
Dealer in Books, Stationery and Musical Instruments, Huntingdon, Pa.

M. GUTMAN & CO., Dealers in Ready made Clothing, Huntingdon, Pa.

DR. JOHN McCULLOCH, offers his professional services to the citizens of Huntingdon and vicinity. Office on Hill street, one door east of Reed's Drug Store. Aug. 28, '55.

S. S. SMITH, Dealer in Drugs, Medicines, Perfumery, Dye Stuffs, Oils, &c. Also—Groceries, Confectionaries, &c., Huntingdon, Pa.

J. M. CUNNINGHAM
Founder, Huntingdon, Pa.

JAMES A. BROWN,
Dealer in Hardware, Cutlery, Paints, Oils, &c., Huntingdon, Pa.

H. ROMAN,
Dealer in Ready Made Clothing, Hats and Caps, Boots and Shoes, &c.

D. P. GWIN,
Dealer in Dry Goods, Groceries, Hardware, Queensware, Hats and Caps, Boots and Shoes, &c.

POCKET TESTAMENTS,
A LARGE STOCK ON HAND AT
LEWIS' BOOK STORE.

BOOK BINDING.
Old Books, Magazines, or publications of any kind, bound to order, if left at
LEWIS' BOOK & STATIONERY STORE.

BUSINESS MEN, TAKE NOTICE!
If you want your card neatly printed upon envelopes, call at
LEWIS' BOOK AND STATIONERY STORE.

FOR THE LADIES.
A superior article of Note Paper and Envelopes, suitable for *confidential* correspondence, for sale at
LEWIS' BOOK & STATIONERY STORE.

WM. WILLIAMS,
Plain and Ornamental Marble Manufacturer.

ENVELOPES—
By the box, pack, or less quantity, for sale at
LEWIS' BOOK AND STATIONERY STORE.

WRAPPING PAPER!
A good article for sale at
LEWIS' BOOK STORE

IF you want Carpets and Oil Cloths, call at D. P. GWIN'S where you will find the largest assortment in town.

SCHOOL BOOKS,
Generally in use in the Schools of the County, not on hand, will be furnished to order, on application at
LEWIS' BOOK, AND STATIONERY STORE.

STONE-WARE at S. S. Smith's Grocery, 20 per cent. cheaper than any other place in town.

THE best Tobacco in town, at
D. P. GWIN'S.

OLD BRASS AND COPPER taken in exchange for goods at the Hardware Store
Sept. 3, 1862. JAS. A. BROWN

READY RECKONER.
A complete Pocket Ready Reckoner, in dollars and cents, to which are added forms of Notes, Bills, Receipts, Petitions, &c., together with a set of useful tables, containing rate of interest from one dollar to twelve thousand, by the single day, with a table of wages, and board by the week and day, published in 1859. For sale at
LEWIS' BOOK STORE.

IF you want handsome Goods, good Goods, cheap Goods, and all kind of Goods, go to
D. P. GWIN'S.

BOOTS & SHOES, Hats & Caps, the largest assortment and cheapest to be found at
D. P. GWIN'S

GUN BARRELS AND LOCKS.—A large assortment at
BROWN'S HARDWARE STORE.

GUM SHOES, cheaper at D. P. Gwin's than can be had in town. Call and see them.

PAPER! PAPER!!
Note, Post, Commercial, Foolscap and Flatcap—a good assortment for sale by the ream, half ream, quire or sheet, at
LEWIS' NEW BOOK & STATIONERY STORE.

PARCHMENT DEED PAPER—ruled, for sale at
LEWIS' BOOK STORE.

MONTHLY TIME BOOKS,
For sale at
LEWIS' BOOK AND STATIONERY STORE.

HOOP SKIRTS with from 4 to 30 hoops, at prices from 25 cts. to $2,00 at the cheap store of D. P. GWIN.

D. P. GWIN keeps the largest, best assortment and cheapest shoes in town. Call and examine them.

TRACING MUSLIN,
DRAFTING AND DRAWING PAPER
White and Colored Card Paper,
For sale at
LEWIS' BOOK & STATIONERY STORE.

BOOTS and SHOES, the largest and cheapest assortment in town, at
D. P. GWIN'S.

CARPET Sacks and Fancy Baskets at GWIN'S.

LIQUORS, of the best, for Medicina purposes at
S. S. SMITH'S.

A beautiful lot of Shaker Bonnets for sale cheap, at
D. P. GWIN'S.

D. P. GWIN'S is the place to buy good and cheap Carpets.

CALL at D. P. GWIN'S if you want GOOD GOODS.

LADIES Collars, very cheap and beautiful, at
D. P. GWIN'S.

CALL at D. P. GWIN'S if you want fashionable Goods

CALL at the new CLOTHING STORE of GUTMAN & CO., if you want a good article Clothing. Store room in Long's new Edifice, in the Diamond, Huntingdon. Sept 18, 1857

BLANK BOOKS,
OF VARIOUS SIZES, for sale at
LEWIS' BOOK AND STATIONERY STORE

COUNTRY DEALERS can buy CLOTHING from me in Huntingdon at WHOLESALE as cheap as they can in the cities, as I have a wholesale store in Philadelphia.
Huntingdon, April 13, 1858. H. ROMAN.

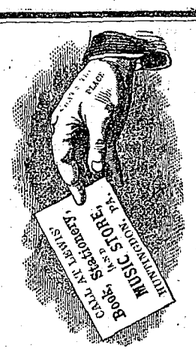

"QUICK SALES
AND
SMALL PROFITS!"

Anybody in want of

FAMILY AND POCKET BIBLES,
HYMN AND PRAYER BOOKS,
ALBUMS AND ANNUALS,
OR
ANY OTHER VALUABLE AND INTERESTING BOOK,
Fancy and School
STATIONERY,
MUSICAL INSTRUMENTS,
CHURCH MUSIC AND INSTRUCTION BOOKS,
SHEET MUSIC for the Piano, Guitar, &c., &c.,
POCKET BOOKS, PORTMONNAIES AND PURSES,
For Ladies and Gentlemen,
GOLD PENS AND PENCILS,
AWARD CARDS AND BOOKS,
For Sunday and Common Schools,
SUNDAY SCHOOL BOOKS OF ALL KINDS,
TOY BOOKS, ALPHABET BLOCKS, &C.,
ALL KINDS OF BOOKS
Proper for Boys and Girls.
AMUSING GAMES
For Young Folks.
WEDDING ENVELOPES AND CARDS,
MARRIAGE CERTIFICATES,
VISITING CARDS,
CHECKER BOARDS, DOMINOES, &C.,
CONVERSATION CARDS,
SONG BOOKS,
From 6 to 75 cents.
BLANK BOOKS,
Memorandum Books of Various Sizes,
SCHOOL BOOKS OF ALL KINDS,
DIARIES FOR 1863
Drawing and Blotting Paper, Bristol and Card Boards,
WHITE BONNET BOARD,
INDELIBLE, CARMINE, RED, BLUE AND BLACK INKS,
Arnold's Hodgson's and [illegible]
WRITING FLUID,
Wrapping Paper of Different Sizes and Qualities,
&c. &c. &c. &c. &c. &c. &c
SHOULD CALL AT
LEWIS'
CHEAP BOOK, STATIONERY AND MUSIC STORE,
In the "Globe" building, Market Square,
where all who want to
SAVE MONEY,
go to make their purch