HEAD QUARTERS
FOR
NEW GOODS.

D. P. GWIN

INFORMS THE PUBLIC
THAT HE HAS
JUST OPENED
A
SPLENDID STOCK of NEW GOODS
THAT
CAN'T BE BEAT
IN
CHEAPNESS AND QUALITY.
COME AND SEE.
D. P. GWIN.

April 27, '64.

NEW GOODS! NEW GOODS!!
25 PER CENT. CHEAPER THAN THE CHEAPEST!

SIMON COHN,

AT COFFEE RUN STATION.

Would respectfully call the attention of his old patrons specially, and the public in general, to his extensive stock of well selected new Goods, just received from the Eastern cities, consisting, in part, of

Dry Goods,
Clothing, Woolen Ware, Notions,
Hats and Caps, Boots and Shoes, Bonnets, Shawls, Circulars, Hardware, Queensware, Groceries, Wood and Willow-ware, Tobacco, Segars, Nails, Glass, Provisions, Oil, Fish, Salt, Tinware, Copper Ware, Drugs and Medicines, Clocks, Watches, &c.,

and all other articles kept in a first class country store; all selected with the greatest care and which were purchased for cash only, and affords him to sell them at a very low figure. The public will find it to their advantage to call and examine our unsurpassed stock, before purchasing elsewhere. No pains will be spared in showing our Goods. Ladies are specially invited to examine our large stock of fashionable dress goods; Shawls, Circulars, Furs, and a great variety of Woolen Goods, Hosiery, &c.

All kinds of produce taken in exchange at the highest market prices—Cash not refused. By strict attention to the wants of customers, we hope to receive a continuation of the liberal patronage with which we have been heretofore favored. Come one and all, and rar.

☞ New Goods received daily.
ap16,1864 SIMON COHN.

NEW GOODS
FOR SPRING AND SUMMER.

Wm. MARCH & BROTHER,

Respectfully inform their numerous customers, and the public generally, that they have just received a large and splendid stock of Goods at their store in MARKLESBURG consisting in part of

DRY GOODS,
DRESS GOODS,
SILKS,
NOTIONS,
HATS & CAPS,
BOOTS & SHOES,
HARDWARE,
QUEENSWARE,
GROCERIES,
WOOD & WILLOW WARE,
TOBACCO,
SEGARS,
NAILS,
GLASS,
OLD MEAT,
CRACKERS,
PROVISIONS,
FISH,
SALT, &c., &c.

NOW BARGAINS FOR

Also—BONNETS and TINWARE;

And in fact everything usually kept in a first class country store, which were bought low for cash and will be sold at corresponding low prices for cash or country produce, and respect the public to give us a call before purchasing elsewhere, feeling satisfied we can offer superior inducements to cash buyers.

We respectfully request the patronage of all, and especially our Trough Creek Valley friends.

Everything taken in exchange for goods except promises.

☞ Cash paid for all kinds of grain, for which the highest market prices will be given.

We have also a stock of FASHIONABLE FURNITURE which will be sold at reasonable prices.

WILLIAM MARCH & BRO.

Marklesburg, May 11, 1864.

REMOVAL.

BOOTS AND SHOES.

GEORGE SHAEFFER respectfully informs his old customers and the public generally that he has removed to opposite Brown's Hardware Store, where he has opened a

NEW STOCK OF
Boots and Shoes,

and is prepared to accommodate everybody with good articles at reasonable prices.

He also continues to manufacture to order all kinds of boots and shoes.

Huntingdon, April 13, 1864.

NEW CLOTHING
AT LOW PRICES.

M. CUTMAN

HAS JUST OPENED A FINE STOCK OF NEW
SPRING AND SUMMER CLOTHING,
Which he offers to all who want to be
CLOTHED,
AT PRICES TO SUIT THE TIMES.

His Stock consists of Ready-made Clothing for

MEN AND BOYS,

ALSO,

BOOTS AND SHOES, HATS AND CAPS, &C., &C.

Should gentlemen desire any particular kind or cut of clothing not found in the stock on hand, by leaving their measure they can be accommodated at short notice.

Call at the east corner of the Diamond, over Long's Grocery.

MANUAL GUTMAN.

Huntingdon, April 27 '64.

INSURE YOUR PROPERTY IN THE

GIRARD
Fire and Marine Insurance Co.,
PHILADELPHIA.

NO MARINE RISKS — FIRE RISKS ONLY TAKEN.

Perpetual policies granted on brick and stone buildings. Limited policies granted on frame or log buildings, merchandise and furniture.

☞ *No premium notes required, consequently no assessments made.*

R. ALLISON MILLER,
Sep16,1863 Agt. for Huntingdon & adjoining Cos

PHOTOGRAPH FRAMES,
LARGE AND SMALL,
A FINE ASSORTMENT,
FOR SALE
AT LEWIS' BOOK AND STATIONERY STORE.

PAPER! PAPER!! PAPER!!!

Tracing Paper,
Impression Paper,
Drawing Paper,
Deed Paper,
Tissue Paper,
Silk Paper for Flowers,
Perforated Paper,
Bristol Board,
Flat Cap Paper,
Foolscap Paper,
Letter Paper,
Commercial Note Paper,
Ladies' Gilt Edged Letter and Note Paper,
Ladies' Plain and Fancy Note Paper,
White and Colored Card Paper, in Packs and Sheets,
For sale at LEWIS' Book, Stationery and Music Store.

COAL BUCKETS and Shovels, for sale by JAMES A. BROWN

YOU will find the Largest and Best assortment of Ladies' Dress Goods at D. P. GWINS'.

PENNSYLVANIA RAIL ROAD.
TIME OF LEAVING OF TRAINS
SUMMER ARRANGEMENT.

WESTWARD. MAIL.	WESTWARD. FAST LINE.	WESTWARD. EXPRESS.	WESTWARD. PHILADA. EXPRESS.	WESTWARD. HALTIMORE MAIL.	STATIONS.	EASTWARD. HARRISBURG EXPRESS.	EASTWARD. PITTSBURGH EXPRESS.	EASTWARD. FAST LINE.	EASTWARD. MAIL.
P.M.	P.M.	A.M.	A.M.			P.M.	A.M.	P.M.	
4 52	.....	.....	.....		N. Hamilton,	.....	.....	1 43	
5 00	.....	.....	5 21		Mt. Union,	11 26	9 58	1 38	
5 10	.....	.....	.....		Mapleton,	.....	.....	1 25	
5 15	.....	.....	.....		Mill Creek,	.....	9 43	1 18	
5 29	7 05	6 39	5 49		Huntingdon,	11 01	9 32	1 07	
5 44	.....	.....	6 03		Petersburg,	10 47	9 18	12 52	
5 52	.....	.....	.....		Barree,	.....	.....	12 44	
5 58	.....	.....	6 17		Spruce Creek,	10 35	9 05	12 38	
6 13	.....	.....	6 41		Birmingham,	.....	.....	12 23	
6 22	.....	.....	6 41		Tyrone,	10 13	8 45	12 15	
6 32	.....	.....	6 51		Tipton,	.....	.....	12 05	
6 37	.....	.....	.....		Fostoria,	.....	.....	12 00	
6 42	.....	.....	7 00		Bell's Mills,	9 54	8 24	11 55	
6 00	8 20	8 00	7 15		Altoona,	9 40	8 10	11 40	
P.M.	P.M.	A.M.	A.M.			P.M.	A.M.	A.M.	

The FAST LINE Eastward leaves Altoona at 1 20 A. M., and arrives at Huntingdon at 2 20 A. M.

The EMIGRANT TRAIN Westward leaves N. Hamilton at 10 30 A. M. and arrives at Huntingdon, 11 25 A. M.

HUNTINGDON & BROAD TOP RAILROAD.—CHANGE OF SCHEDULE.

On and after Monday, May 23, 1864, Passenger Trains will arrive and depart as follows:

UP TRAINS. Even'g P. M.	Morn'g A. M.		DOWN TRAINS. Morn'g A. M.	Even'g P. M.	STATIONS AND SIDINGS.			
LE 5 40	LE 7 30	Huntingdon,		AR 10 45	AR 6 20			
6 00	7 50	McConnellstown,		10 24	6 0			
6 08	7 58	Pleasant Grove,		10 16	5 52			
6 24	8 14	Marklesburg,		10 00	5 40			
6 38	8 28	Coffee Run,		9 42	5 26			
6 45	8 35	Rough & Ready,		9 35	5 20			
6 56	8 46	Cove,		9 23	5 08			
7 00	8 50	Fisher's Summit,		9 20	5 00			
AR 7 15	AR 9 05	Saxton,		LE 9 05	LE 4			
LE 7 25	LE 9 20			AR 8 50	AR 4 40			
7 45	9 40	Riddlesburg,		8 33	4 19			
7 53	9 48	Hopewell,		8 26	4 11			
BEDFORD RAIL ROAD.								
8 09	10 04	Piper's Run,		8 12	6 22			
8 34	10 29	Hamilton,		7 42	6 02			
8 40	10 44	Bloody Run,		7 28	5 48			
AR 8 55	AR 10 48	Mount Dallas,		LE 7 25	LE 5 45			
SHOUP'S RUN BRANCH.								
LE 7 25	LE 9 25	Saxton,		AR 8 00	AR 6 30			
7 40	9 40	Coalmont,		7 45	6 15			
7 45	9 45	Crawford,		7 35	6 05			
AR 7 55	AR 9 55	Dudley,		LE 7 30	LE 6 00			
		Broad Top City,						

Huntingdon, May 23, 1864. JAS. LEWIS, Supt.

READING RAIL ROAD.
SUMMER ARRANGEMENT.

GREAT TRUNK LINE FROM THE North and North-West for PHILADELPHIA, NEW-YORK, READING, POTTSVILLE, LEBANON, ALLENTOWN, EASTON, &c., &c.

Trains leave HARRISBURG for PHILADELPHIA, NEW-YORK, READING, POTTSVILLE, and all Intermediate Stations, at 8 A. M., and 2 P. M.

NEW-YORK Express leaves HARRISBURG at 6.30 A. M., arriving at NEW-YORK at 1.45 the same day.

A special Accommodation Passenger train leaves READING at 7.15 A. M., and returns from Harrisburg at 5 P. M.

Fares from HARRISBURG: To NEW-YORK, $5 15; to PHILADELPHIA, $5 75 and $2 85. Baggage checked through.

Returning, leave NEW-YORK at 6 A. M., 12 Noon, and 7 P. M. (PITTSBURGH EXPRESS arriving at HARRISBURG at 2 A. M.) Leave PHILADELPHIA at 8.15 A. M., and 3.30 P. M.

Sleeping cars in the NEW-YORK EXPRESS TRAINS, through to and from PITTSBURGH, without change.

Passengers by the CATAWISSA Rail Road leave TAMAQUA at 8.50 A. M., for PHILADELPHIA and all Intermediate Stations; and at 2.10 P. M., for PHILADELPHIA, NEW-YORK, and all Way Points.

Trains leave POTTSVILLE at 9.15 A. M., and 2.30 P. M., for PHILADELPHIA, HARRISBURG and NEW-YORK.

An Accommodation Passenger Train leaves READING at 6.00 A. M., and returns from PHILADELPHIA at 5.00 P. M.

☞ All the above trains run daily, Sundays excepted.

A Sunday train leaves POTTSVILLE at 7.30 A. M., and PHILADELPHIA at 3.15 P. M.

COMMUTATION, MILEAGE, SEASON, and EXCURSION TICKETS at reduced rates to and from all points.

60 pounds Baggage allowed each Passenger.

G. A. NICOLLS,
May. 2, 1864. *General Superintendent.*

WAR FOR THE UNION.

NEW ORLEANS, ST. LOUIS, MEMPHIS, NORFOLK, &c. TAKEN—ASHBY SLAIN, AND THE BACKBONE OF "SECESH" BROKEN

But while you rejoice at the success of our gallant troops, and the prospect of the speedy downfall of the Rebel Army, do not forget to call at the store of

WALLACE & CLEMENT,

before purchasing elsewhere, and see our new stock goods, consisting of

Dry Goods,
Groceries,
Boots and Shoes,
Queensware,
Crockeryware,
Tobacco, Segars,
Hams,
Flitch,
Shoulders,
Fish,
Flour,
Salt,

and a general assortment of notions, all of which are for ☞ on reasonable terms for cash or produce.

Huntingdon, July 1, 1863.

SATCHELS,
PORT-MONNAIES,
PURSES,
POCKET-BOOKS,
PORTFOLIOS,
CARD CASES,
SEGAR CASES, &c., &c.,
A handsome assortment just received
At LEWIS' Book Store.

GEORGE P. ELDREDGE
WITH
CHARLES DESILVER,
Wholesale and Retail
PUBLISHER and BOOKSELLER,
1229 CHESTNUT ST., PHILADA.

☞ Your patronage is solicited.
April 16, 1864—1y.

AT THE
PARIS MANTILLA EMPORIUM,
No. 920 Chestnut St., Philada.
—NOW OPEN—
Paris-made Mantillas and Cloaks.

Also, SPRING and SUMMER GARMENTS, of our own Manufacture, of the latest styles and in great variety.

J. W. PROCTOR & CO.,
The Paris Mantilla Emporium,
920 Chestnut St., Philadelphia.
April 13, 1864.

Guns, Pistols, Fishing Tackle,
FINE CUTLERY,
And Sporting Apparatus generally.

Rods, Lines, Reels, Baskets, Baits, Flies, Hooks, Nets, Foils, Gloves, Masks, Billies, Corkscrews, Dog Collars, &c.,

Constantly on hand, and for sale, Wholesale and retail at JOHN KRIDERS, Sportsmen's Depot.
Mch2,1864-6m.] N. E. Cor. 2d & Walnut, Philada.

AGENCY,
FOR COLLECTING SOLDIERS
CLAIMS, BOUNTY, BACK PAY AND PENSIONS.

ALL who may have any claims against the Government for Bounty, Back Pay and Pensions, can have their claims promptly collected by applying either in person or by letter to

W. H. WOODS,
Attorney at Law,
Huntingdon, Pa.
August 12, 1863.

New Furniture Establishment.
J. M. WISE,
Manufacturer and Dealer in Furniture,

Respectfully invites the attention of the Public to his stand on Hill st., Huntingdon, between Cunningham's Store and Dean's National House, where he manufactures and keeps all kinds of Furniture at reduced prices. Persons wishing to purchase, will do well to give him a call.

Repairing of all kinds attended to promptly and charges reasonable.

☞ Also, Undertaking carried on, and Coffins made in any style desired, at short notice.

☞ Funerals attended at any place in town or country, by J. M. WISE.

Huntingdon, Sept. 24, 1862-tf.

ALBUMS ALBUMS.

A beautiful assortment of PHOTOGRAPH ALBUMS just received and for sale

AT LEWIS' BOOK STORE.

A JOINT RESOLUTION PROPOSING CERTAIN AMENDMENTS TO THE CONSTITUTION.

BE it resolved by the Senate and House of Representatives of the Commonwealth of Pennsylvania in General Assembly met, That the following amendments be proposed to the Constitution of the Commonwealth, in accordance with the provisions of the 6th article thereof:

There shall be an additional section to the third article of the Constitution, to be designated as section four, as follows:

"SECTION 4. Whenever any of the qualified electors of this Commonwealth shall be in any actual military service, under a requisition from the President of the United States, or by the authority of this Commonwealth, such electors may exercise the right of suffrage in all elections, *by the citizens*, under such regulations as are, or shall be prescribed by law, as fully as if they were present at their usual place of election."

There shall be two additional sections to the eleventh article of the Constitution, to be designated as sections eight, and nine, as follows.

"SECTION 8. No bill shall be passed by the Legislature containing more than one subject, which shall be clearly expressed in the title, except appropriation bills."

"SECTION 9. No bill shall be passed by the Legislature granting any powers, or privileges, in any case, where the authority to grant such powers, or privileges, has been, or may hereafter be, conferred upon the courts of this Commonwealth."

HENRY C. JOHNSON,
Speaker of the House of Representatives.
JOHN P. PENNEY,
Speaker of the Senate.

OFFICE OF THE SECRETARY OF THE COMMONWEALTH,
Harrisburg, April 25, 1864.

PENNSYLVANIA SS:

I do hereby certify that the foregoing is a full, true and correct copy of the original Joint Resolution of the General Assembly, entitled "A Joint Resolution proposing certain Amendments to the Constitution," as the same remains on file in this office.

(L.S.)

In testimony whereof, I have hereunto set my hand and caused the seal of the Secretary's office to be affixed, the day and year above written.

ELI SLIFER,
Secretary of the Commonwealth.

The above Resolution having been agreed to by a majority of the members of each House, at two successive sessions of the General Assembly of this Commonwealth, the proposed amendments will be submitted to the people, for their adoption or rejection, on the FIRST TUESDAY OF AUGUST, in the year of our Lord one thousand eight hundred and sixty-four, in accordance with the provisions of the tenth article of the Constitution, and the act, entitled "An Act prescribing the time and manner of submitting to the people, for their approval and ratification or rejection, the proposed amendments to the Constitution," approved the twenty-third day of April, one thousand eight hundred and sixty-four.

ELI SLIFER,
may4,1864 Secretary of the Commonwealth.

FOUTZ'S
CELEBRATED
Horse and Cattle Powders.

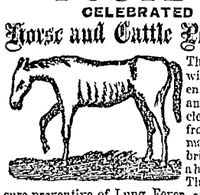

These Powders will strengthen the Stomach and Intestines, cleanse them from offensive matter, and bring them to a healthy state. They are a sure preventive of Lung Fever, and a certain remedy for all Diseases incident to the Horse, such as Glanders, Yellow Water, Distemper, Founder, Heaves, Slavering, Coughs, Fevers, Loss of Appetite and Vital Energy, &c.

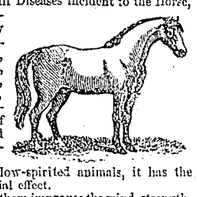

In poor, low-spirited animals, it has the most beneficial effect.

The use of them improves the wind, strengthens the Appetite, and gives to the horse a fine, smooth and glossy skin—thus improving the appearance, vigor and spirit of this noble animal.

FOR MILCH COWS.

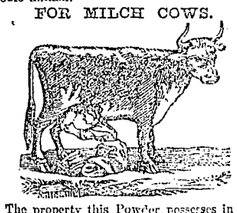

The property this Powder possesses in increasing the quantity of Milk in Cows, gives it an importance and value which should place it in the hands of every person keeping a Cow. By actual experiment it has proven that it will increase the quantity of Milk and Cream twenty per cent., and make the Butter firm and sweet. In fattening Cattle, it gives them an appetite, loosens their hide and makes them thrive much faster.

HOGS.

In all Diseases of the Swine, such as Coughs, Ulcers in the Lungs, Liver, &c. By putting from half a paper to a paper of these Powders in a barrel of Swill, the above Diseases can be cured or entirely prevented. By using these Powders the Hog Cholera can be prevented.

Price 25 cts. per Paper, or 5 Papers for $1.

PREPARED BY
S. A. FOUTZ & BRO.,
AT THEIR
WHOLESALE DRUG AND MEDICINE DEPOT,
No. 116 Franklin St., Baltimore, Md.

For Sale by Druggists and Storekeepers throughout the United States.

For sale wholesale and retail by John Read, Huntingdon, Pa. [ap27-1

WHAT EVERYBODY WANTS.
EVERYBODY'S LAWYER
AND
COUNSELLOR IN BUSINESS
BY FRANK CROSBY,
OF THE PHILADELPHIA BAR.

It Tells You How to draw up PARTNERSHIP PAPERS and gives general forms for AGREEMENTS of all kinds, BILLS OF SALE, LEASES and PETITIONS.
It Tells You How to draw up BONDS and MORTGAGES, AFFIDAVITS, POWERS of ATTORNEY, NOTES and BILLS of EXCHANGE, RECEIPTS and RELEASES.
It Tells You The laws for the COLLECTION of DEBTS, with the STATUTES of LIMITATION, and amount and kind of property EXEMPT from EXECUTION in every State.
It Tells You How to make an ASSIGNMENT properly, with forms for COMPOSITION with CREDITORS, and the INSOLVENT LAWS of every State.
It Tells You The legal relations existing between GUARDIAN and WARD, MASTER and APPRENTICE, and LANDLORD and TENANT.
It Tells You What constitutes LIBEL and SLANDER, and the LAW as to MARRIAGE DOWER, the WIFE'S RIGHT TO PROPERTY, DIVORCE and ALIMONY.
It Tells You The LAW for MECHANICS' LIENS in every State, and the NATURALIZATION LAWS of this country, and how to comply with the same.
It Tells You The law concerning PENSIONS and how to obtain one, and the PRE-EMPTION LAWS to PUBLIC LANDS.
It Tells You The LAW for PATENTS, with mode of procedure in obtaining one, with INTERFERENCE, ASSIGNMENTS and TABLE OF FEES.
It Tells You How to make your WILL, and how to ADMINISTER ON AN ESTATE, with the law and the requirements thereof in every State.
It Tells You The meaning of LAW TERMS in general use, and explains to you the LEGISLATIVE, EXECUTIVE and JUDICIAL Powers of both the General and State GOVERNMENTS.
It Tells You HOW TO KEEP OUT OF LAW, by showing how to do your business legally, thus saving a vast amount of property, and vexatious litigation, by its timely consultation.

☞ Everybody's Lawyer is for sale at Lewis' Book Sto

SCHOOL BOOKS,
FOR SALE
AT LEWIS' BOOK, STATIONERY & MUSIC STORE,
HUNTINGDON, PA.

OSGOOD'S Speller, 1st, 2d, 3d, 4th and 5th Readers.
M'GUFFEY'S Speller and Readers.
SANDER'S do do do
Town's Speller and Definer, (old and new editions.)
Smith's, Bullion's and Brown's Grammars.
Fitch's Physical Geography.
Warren's Physical Geography.
Mitchell's, Monteith and McNally's Geographies & Atlases.
Camp's Geography, with Key to Mitchell's Outline Maps.
Webster's and Worcester's Dictionaries.
Quackenbos' First Lessons in Composition.
Quackenbo's Composition and Rhetoric.
Greenleaf's, Stoddard's and Brooks' Arithmetics.
Peterson's Familiar Science.
Greenleaf's and Stoddard's Keys to Arithmetics.
Greenleaf's and Davies' Algebras.
Greenleaf's Key to Algebra.
Parker's Juvenile Philosophy.
Parker's First Lessons in Natural Philosophy.
Parker's Philosophy.
Willard's History of the United States.
Child's " " "
Geodrich's " " "
Payson, Dunton and Scribner's Penmanship, in eleven numbers.
Potter & Hammond's Penmanship in twelve numbers.
Academical, Controllers' and other Copy Books.
Davies' Elementary Geometry and Trigonometry.
Davies' Legendre's Geometry.
Greenleaf's Geometry.
Fulton & Eastman's Book-keeping.
Book Keeping by Single Entry, by Hanaford & Payson
Book Keeping by Single and Double Entry, by Hanaford & Payson.
Other books will be added and furnished to order.
A full stock of School Stationery always on hand.
Huntingdon, Pa.

PUBLIC NOTICE.

All persons interested will please take notice, that the undersigned deputy Collector of U. S. Internal Revenue for Huntingdon county, will attend on the 1st and 3d Tuesdays of each month, at the Jackson Hotel, in the borough of Huntingdon, to receive taxes, &c., commencing on the 7th July.

JAMES CLARKE.
July 7th, 1863.

W. A STEPHENS,
ATTORNEY AT LAW,
HUNTINGDON, PA.

OFFICE.—In Treasurer's room in Court House—up stairs.

Huntingdon, Dec. 16, 1863.

ISAAC K. STAUFFER,
WATCH-MAKER AND JEWELER,
MANUFACTURER OF
SILVER WARE and IMPORTER OF WATCHES,
No. 148 North Second st., Corner Quarry,
PHILADELPHIA.

He has constantly on hand an assortment of Gold and Silver Patent Levers, Lepine and Plain Watches, Fine Gold Chains, Seals and Keys, Breast Pins, Ear Rings, Finger Rings, Bracelets, Miniature Cases, Medallions, Lockets, Pencils, Thimbles, Spectacles, Silver Table, Desert, Tea, Salt and Mustard Spoons; Sugar Spoons, Cups, Napkin Rings, Fruit and Butter Knives, Shields, Combs, Diamond Pointed Pens, etc.—*all of which will be sold low for Cash!*

M. I. TOBIAS & CO'S best quality full jewelled Patent Lever Movements constantly on hand; also other Makers of superior quality.

N. B.—*Old Gold and Silver bought for Cash.*
Sept. 9, 1863-1y.

FOR THE GREATEST VARIETY
OF
Handsome and Useful Articles,
Call at LEWIS' Book Store.

MARBLE YARD. The undersigned would respectfully call the attention of the citizens of Huntingdon and the adjoining counties to the stock of beautiful marble now on hand. He is prepared to furnish at the shortest notice, Monumental Marble, Tomb, Tables and Stones of every desired size and form of Italian or Eastern Marble, highly finished, and carved with appropriate devices, or plain, as may suit.

Building Marble, Door and Window Sills, &c., will be furnished to order.

W. W. pledges himself to furnish material and workmanship equal to any in the country, at a fair price. Call and see, before you purchase elsewhere. Shop on Hill treet, Huntingdon, Pa.

WM. WILLIAMS.
Huntingdon, May 16 1855.

1864. THE 1864.
LARGEST AND BEST
STOCK OF
WALL PAPER
Ever Brought to Huntingdon,
Is now ready for inspection and sale,
AT
LEWIS'
Book, Stationery and Music Store.
NEW AND ELEGANT STYLES
AT
LOWER PRICES
Than the same article can be bought in Philadelphia or Pittsburg.
OUR STOCK
Consists of upwards of
One Hundred Different Styles
OF
Wall & Ceiling Paper & Bordering,
FOR
The Parlor, Sitting Room, Dining Room, Bed Room, Hall, Kitchen, Office, Store, Shop, &c., &c.
Call at the "Globe" Building,
and examine our stock and prices.

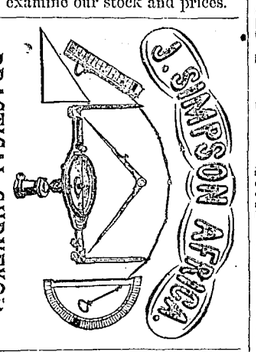

WINDOW CURTAIN PAPERS,
A LARGE STOCK
AND
SPLENDID ASSORTMENT
OF
Window Curtain Papers,
JUST RECEIVED
AT
LEWIS' BOOK STORE.

BLANKS! BLANKS! BLANKS!

CONSTABLE'S SALES,
ATTACHMENTS,
SUMMONS,
SUBPŒNAS,
SCHOOL ORDERS,
LEASES FOR HOUSES,
COMMON BONDS,
WARRANTS,
ATTACH'T EXECUTIONS.
EXECUTIONS,
DEEDS,
MORTGAGES,
JUDGMENT NOTES,
NATURALIZATION B'KS,
JUDGMENT BONDS,
FEE BILLS,

NOTES, with a waiver of the $300 Law.
JUDGMENT NOTES, with a waiver of the $300 Law.
ARTICLES OF AGREEMENT, with Teachers.
MARRIAGE CERTIFICATES, for Justices of the Peace and Ministers of the Gospel.
COMPLAINT, WARRANT, and COMMITMENT, in case of Assault and Battery, and Affray.
SCIERE FACIAS, to recover amount of Judgment.
COLLECTORS' RECEIPTS, for State, County, School, Borough and Township Taxes.
Printed on superior paper, and for sale at the Office of the **HUNTINGDON GLOBE.**
BLANKS, of every description, printed to order, neatly, at short notice, and on good Paper.

50.000, BEST QUALITY
WHITE, BUFF, ORANGE, YELLOW,
AND FANCY **ENVELOPES,**
Just received and for sale at
LEWIS' BOOK STORE.

THE BEST
STOCK OF FINE STATIONERY,
FOR
LADIES AND GENTLEMEN,
EVER RECEIVED IN HUNTINGDON,
CAN NOW BE HAD
AT LEWIS' BOOK, STATIONERY AND MUSIC STORE.

PROFESSIONAL & BUSINESS CARDS

J. D. CAMPBELL,
ATTORNEY AT LAW.
HUNTINGDON, PA.
Office in the Brick Row, nearly opposite the Court House. [April 15, 1863.

R. ALLISON MILLER,
DENTIST,
Has removed to the Brick Row opposite the Court House.
April 13, 1859.

WILLIAM AFRICA
HAS AGAIN COMMENCED THE
BOOT AND SHOE-MAKING,
ONE DOOR EAST OF H. ROMAN'S CLOTHING STORE.
His old customers and the public generally, will give him a call. [Huntingdon, Oct. 20, 1858.]

THE JACKSON HOTEL,
HUNTINGDON, PA.
J. MORRISON, Proprietor

WM. LEWIS,
Dealer in Books, Stationery and Musical Instruments, Huntingdon, Pa.

M. GUTMAN & CO., Dealers in Ready made Clothing, Huntingdon, Pa.

DR. JOHN McCULLOCH, offers his professional services to the citizens of Huntingdon and vicinity. Office on Hill street, one door east of Reed's Drug Store. Aug. 28, '55.

S. S. SMITH, Dealer in Drugs, Medicines, Perfumery, Dye Stuffs, Oils, &c. Also—Groceries, Confectioneries, &c., Huntingdon, Pa.

J. M. CUNNINGHAM
Founder, Huntingdon, Pa.

JAMES A. BROWN,
Dealer in Hardware, Cutlery, Paints, Oils, &c., Huntingdon, Pa.

H. ROMAN,
Dealer in Ready Made Clothing, Hats and Caps, Boots and Shoes, &c.

D. P. GWIN,
Dealer in Dry Goods, Groceries, Hardware, Queensware, Hats and Caps, Boots and Shoes, &c.

BOOKS AND STATIONERY.—A good assortment of miscellaneous and School Books—Foolscap, Letter, Commercial and Note Paper—Plain and Fancy Envelopes—Red, Blue and Black Inks—Blank Books of numerous sizes—Pens, Pencils, Pocket and Desk Inkstands, and every other article usually found in a Book and Stationery Store, can be *had at fair prices at* LEWIS' BOOK, STATIONERY & MUSIC STORE.

POCKET TESTAMENTS,
A LARGE STOCK ON HAND AT
LEWIS' BOOK STORE.

BOOK BINDING.
Old Books, Magazines, or publications of any kind, bound to order, if left at
LEWIS' BOOK & STATIONERY STORE.

BUSINESS MEN, TAKE NOTICE!
If you want your card neatly printed upon envelopes, call at
LEWIS' BOOK AND STATIONERY STORE.

FOR THE LADIES.
A superior article of Note Paper and Envelopes, suitable for *confidential* correspondence, for sale at
LEWIS' BOOK & STATIONERY STORE.

WM. WILLIAMS,
Plain and Ornamental Marble Manufacturer.

ENVELOPES—
By the box, pack, or less quantity, for sale at
LEWIS' BOOK AND STATIONERY STORE.

WRAPPING PAPER!
A good article for sale at
LEWIS' BOOK STORE

If you want Carpets and Oil Cloths, call at D. P. GWIN'S where you will find the largest assortment in town.

SCHOOL BOOKS,
Generally in use in the Schools of the County, not on hand, will be furnished to order, on application at
LEWIS' BOOK, AND STATIONERY STORE.

MUSIC. THE CYTHARA—The Presbyterian Psalmodist—The Shawm—The Jubilee—Hunton's and Bertini's enlarged and improved instructors—Welland's New and Improved Method for the Guitar—Leland's Accordeon, Violin and Flute Instructors—Winner's and Howe's Violin Instructors—Bellak's Melodeon Instructor—Burrowes' Piano-Forte Primer—do. Thorough-Base Primer—Howe's Drawing Room Dances—The Chorus Glee Book—Tara's Harp, for sale at
LEWIS' BOOK, STATIONERY & MUSIC STORE.

STONE-WARE at S. S. Smith's Grocery, 20 per cent. cheaper than any other place in town.

THE best Tobacco in town, at D. P. GWIN'S.

OLD BRASS AND COPPER taken in exchange for goods at the Hardware Store
Sept. 3, 1862. JAS. A. BROWN

READY RECKONER.
A complete Pocket Ready Reckoner, in dollars and cents, to which are added forms of Notes, Bills, Receipts, Petitions, &c., together with a set of useful tables, containing rate of interest from one dollar to twelve thousand, by the single day, with a table of wages, and board by the week and day, published in 1859. For sale at
LEWIS' BOOK STORE.

ENVELOPES, wholesale and retail, for sale LEWIS' BOOK STORE.

IF you want handsome Goods, good Goods, cheap Goods, and all kind of Goods, go to D. P. GWIN'S.

BOOTS & SHOES, Hats & Caps, the largest assortment and cheapest to be found at D. P. GWIN'S

GUN BARRELS AND LOCKS.—A large assortment at BROWN'S HARDWARE STORE.

GUM SHOES, cheaper at D. P. Gwin's than can be had in town. Call and see them.

PAPER! PAPER!!
Note, Post, Commercial, Foolscap and Flatcap—a good assortment for sale by the ream, half ream, quire or sheet, at LEWIS' NEW BOOK & STATIONERY STORE.

PARCHMENT DEED PAPER—ruled, for sale at
LEWIS' BOOK STORE.

MONTHLY TIME BOOKS,
For sale at
LEWIS' BOOK AND STATIONERY STORE.

HOOP SKIRTS with from 4 to 30 hoops, at prices from 25 cts. to $2,00 at the cheap store of D. P. GWIN.

D. P. GWIN keeps the largest, best assortment and cheapest shoes in town. Call and examine them.

TRACING MUSLIN, DRAFTING AND DRAWING PAPER
White and Colored Card Paper,
For sale at
LEWIS' BOOK & STATIONERY STORE.

BOOTS and SHOES, the largest and cheapest assortment in town, at D. P. GWIN'S.

CARPET Sacks and Fancy Baskets at GWIN'S.

LIQUORS, of the best, for Medicinal purposes at S. S. SMITH'S.

A beautiful lot of Shaker Bonnets for sale cheap, at D. P. GWIN'S.

D. P. GWIN'S is the place to buy good and cheap Carpets.

CALL at D. P. GWIN'S if you want GOOD GOODS.

LADIES Collars, very cheap and beautiful, at D. P. GWIN'S.

CALL at D. P. GWIN'S if you want fashionable Goods

CALL at the new CLOTHING STORE of GUTMAN & CO., if you want a good article of Clothing. Store room in Long's new building, in the Diamond, Huntingdon. Sept 18, 1857

BLANK BOOKS,
OF VARIOUS SIZES, for sale at
LEWIS' BOOK AND STATIONERY STORE

COUNTRY DEALERS can buy CLOTHING from me in Huntingdon at WHOLESALE as cheap as they can in the cities, as I have a wholesale store in Philadelphia.
Huntingdon, April 14, 1858. H. ROMAN.

"QUICK SALES
AND
SMALL PROFITS!"

Anybody in want of

FAMILY AND POCKET BIBLES,
HYMN AND PRAYER BOOKS,
ALBUMS AND ANNUALS,
OR
ANY OTHER VALUABLE AND INTERESTING BOOK,
Fancy and School
STATIONERY,
MUSICAL INSTRUMENTS,
CHURCH MUSIC AND INSTRUCTION BOOKS,
SHEET MUSIC for the Piano, Guitar, &c., &c.,
POCKET BOOKS, PORTMONNAIES AND PURSES,
For Ladies and Gentlemen,
GOLD PENS AND PENCILS,
AWARD CARDS AND BOOKS,
For Sunday and Common Schools,
SUNDAY SCHOOL BOOKS OF ALL KINDS,
TOY BOOKS, ALPHABET BLOCKS, &C.,
ALL KINDS OF BOOKS
Proper for Boys and Girls.
AMUSING GAMES
For Young Folks.
WEDDING ENVELOPES AND CARDS,
MARRIAGE CERTIFICATES,
VISITING CARDS,
CHECKER BOARDS, DOMINOES, &C.,
CONVERSATION CARDS,
SONG BOOKS,
From 6 to 75 cents,
BLANK BOOKS,
Memorandum Books of Various Sizes,
SCHOOL BOOKS OF ALL KINDS,
DIARIES FOR 1863
Drawing and Blotting Paper, Bristol and Card Boards,
WHITE BONNET BOARD,
INDELIBLE, CARMINE, RED, BLUE AND BLACK INKS,
Arnold's Hodgson's and Harrison's
WRITING FLUID.
Wrapping Paper of Different Sizes