REMOVAL.

BOOTS AND SHOES.

GEORGE SHAEFFER respectfully informs his old customers and the public generally that he has removed to opposite Brown's Hardware Store, where he has opened a

NEW STOCK OF

Boots and Shoes,

and is prepared to accommodate everybody with good articles at reasonable prices.

He also continues to manufacture to order all kinds of boots and shoes.

Huntingdon, April 13, 1864.

NEW CLOTHING

AT LOW PRICES.

M. GUTMAN

HAS JUST OPENED A FINE STOCK OF NEW

SPRING AND SUMMER CLOTHING,

Which he offers to all who want to be

CLOTHED,

AT PRICES TO SUIT THE TIMES.

His Stock consists of Ready-made Clothing for

MEN AND BOYS,

ALSO,

BOOTS AND SHOES, HATS AND CAPS, &C., &C.

Should gentlemen desire any particular kind or cut of clothing not found in the stock on hand, by leaving their measure they can be accommodated at short notice.

Call at the east corner of the Diamond, over Long's Grocery.

MANUAL GUTMAN.

Huntingdon, Apr 27 '64.

ENSURE YOUR PROPERTY IN THE

GIRARD

Fire and Marine Insurance Co.,

PHILADELPHIA.

NO MARINE RISKS—FIRE RISKS ONLY TAKEN.

Perpetual policies granted on brick and stone buildings. Limited policies granted on frame or log buildings, merchandise and furniture.

☞ *No premium notes required, consequently no assessments made.*

R. ALLISON MILLER,
Sept0,1863 Agt. for Huntingdon & adjoining Cos

WAR FOR THE UNION.

NEW ORLEANS, ST. LOUIS, MEMPHIS, NORFOLK, &c. TAKEN.—ASHBY SLAIN, AND THE BACK-BONE OF "SECESH" BROKEN

But while you rejoice at the success of our gallant troops, and the prospect of the speedy downfall of the Rebel Army, do not forget to call at the store of

WALLACE & CLEMENT,

before purchasing elsewhere, and see our new stock goods, consisting of

Dry Goods,
Groceries,
Boots and Shoes,
Queensware,
Crockery ware,
Tobacco, Segars,
Hams,
Flitch,
Shoulders,
Fish,
Flour,
Salt,

and a general assortment of notions, all of which are for sale on reasonable terms for cash or produce.

Huntingdon, July 1, 1863.

SATCHELS,

PORT-MONNAIES,

PURSES,

POCKET-BOOKS,

PORTFOLIOS,

CARD CASES,

SEGAR CASES, &c., &c.,

A handsome assortment just received At LEWIS' Book Store.

GEORGE P. ELDREDGE
WITH
CHARLES DESILVER,

Wholesale and Retail

PUBLISHER and BOOKSELLER,

1229 CHESTNUT ST., PHILADA.

☞ Your patronage is solicited.

April 20, 1864-1y.

AT THE

PARIS MANTILLA EMPORIUM,

No. 920 Chestnut St., Philada.

—NOW OPEN—

Paris-made Mantillas and Cloaks,

Also, SPRING and SUMMER GARMENTS, of our own Manufacture, of the latest styles and in great variety.

J. W. PROCTOR & CO.,
The Paris Mantilla Emporium,
920 Chestnut St., Philadelphia.

April 13, 1864.

Guns, Pistols, Fishing Tackle,

FINE CUTLERY,

And Sporting Apparatus generally.

Rods, Lines, Reels, Baskets, Baits, Flies, Hooks, Nets, Foils, Gloves, Masks, Billies, Corkscrews, Dog Collars, &c.,

Constantly on hand, and for sale, Wholesale and retail at JOHN KRIDERS,
Sportsmen's Depot,
Mch2,1864-6m.] N. E. Cor. 2d & Walnut, Philada.

COFFEE! COFFEE!!

THE UNIVERSALLY APPROVED NONPAREIL,

and other favorite brands of fresh ground COFFEE, FOR SALE AT

THE EAGLE STEAM SPICE AND COFFEE WORKS,

Nos. 244, 246 & 248 Nth. Front St.,
Corner of New St., Philadelphia.

Dec23-6m.] HOWARD WORRELL.

ISAAC HOUGH & CO.,

GENERAL

COMMISSION MERCHANTS,

FOR THE SALE OF

Hoops, Shooks, Heading, Staves, Quercitron & Tanners' Bark, Treenails, &c.

No. 416 South Delaware Avenue,

PHILADELPHIA.

ISAAC HOUGH. EMMOR K. JANNEY

April 6, 1864-3m.

ALBUMS ALBUMS.

A beautiful assortment of PHOTOGRAPH ALBUMS just received and for sale

AT LEWIS' BOOK STORE.

AGENCY,

FOR COLLECTING SOLDIERS

CLAIMS, BOUNTY, BACK PAY AND PENSIONS.

ALL who may have any claims against the Government for Bounty, Back Pay and Pensions, can have their claims promptly collected by applying either in person or by letter to

W. H. WOODS,
Attorney at Law,
Huntingdon, Pa.

August 12, 1863.

New Furniture Establishment.

J. M. WISE,

Manufacturer and Dealer in Furniture,

Respectfully invites the attention of the Public to his stand on Hill st., Huntingdon, between Cunningham's Store and Dean's National House, where he manufactures and keeps all kinds of Furniture at reduced prices. Persons wishing to purchase, will do well to give him a call.

Repairing of all kinds attended to promptly and charges reasonable.

☞ Also, Undertaking carried on, and Coffins made in any style desired, at short notice.

☞ Funerals attended at any place in town or country, by J. M. WISE.

Huntingdon, Sept. 24, 1862-tf.

COAL BUCKETS and Shovels, for sale by JAMES A. BROWN

A JOINT RESOLUTION PROPOSING CERTAIN AMENDMENTS TO THE CONSTITUTION.

BE it resolved by the Senate and House of Representatives of the Commonwealth of Pennsylvania in General Assembly met, That the following amendments be proposed to the Constitution of the Commonwealth, in accordance with the provisions of the tenth article thereof:

There shall be an additional section to the third article of the Constitution, to be designated as section four, as follows:

"SECTION 4. Whenever any of the qualified electors of this Commonwealth shall be in any actual military service, under a requisition from the President of the United States, or by the authority of this Commonwealth, such electors may exercise the right of suffrage in all elections, by the citizens, under such regulations as are, or shall be prescribed by law, as fully as if they were present at their usual place of election."

SECTION II. There shall be two additional sections to the eleventh article of the Constitution, to be designated as sections eight, and nine, as follows.

"SECTION 8. No bill shall be passed by the Legislature, containing more than one subject, which shall be clearly expressed in the title, except appropriation bills."

"SECTION 9. No bill shall be passed by the Legislature granting any powers, or privileges, in any case, where the authority to grant such powers, or privileges, has been, or may hereafter be, conferred upon the courts of this Commonwealth."

HENRY C. JOHNSON,
Speaker of the House of Representatives.
JOHN P. PENNEY,
Speaker of the Senate.

OFFICE OF THE SECRETARY OF THE COMMONWEALTH,
Harrisburg, April 25, 1864.

PENNSYLVANIA SS:

I do hereby certify that the foregoing is a full, true and correct copy of the original Joint Resolution of the General Assembly, entitled "A Joint Resolution proposing certain Amendments to the Constitution," as the same remains on file in this office.

In testimony whereof, I have hereunto set my hand and caused the seal of the Secretary's office to be affixed, the day and year above written.

ELI SLIFER,
Secretary of the Commonwealth.

The above Resolution having been agreed to by a majority of the members of each House, at two successive sessions of the General Assembly of this Commonwealth, the proposed amendments will be submitted to the people, for their adoption or rejection, on the FIRST TUESDAY OF AUGUST, in the year of our Lord one thousand eight hundred and sixty-four, in accordance with the provisions of the tenth article of the Constitution, and the act, entitled "An Act prescribing the time and manner of submitting to the people, for their approval and ratification or rejection, the proposed amendments to the Constitution," approved the twenty-third day of April, one thousand eight hundred and sixty-four.

ELI SLIFER,
may4,1864 Secretary of the Commonwealth.

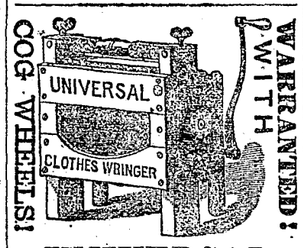

UNIVERSAL CLOTHES WRINGER!

No. 1. *Large Family Wringer,*		$10,00
No. 2. *Medium* "	"	7,00
No. 2½ " "	"	6,00
No. 3. *Small* "	"	5,00
No. 8. *Large Hotel,*	"	14,00
No. 18. *Medium Laundry*	(to run steam or hand.)	18,00
No. 22. *Large* "		30,00

Nos. 2½. and 3 have no Cogs. All others are warranted.

*No. 2 is the size generally used in private families.

ORANGE JUDD, of the "American Agriculturist," says of the

UNIVERSAL CLOTHES WRINGER.

"A child can readily wring out a tubfull of clothes in a few minutes. It is in reality a CLOTHES SAVER! A TIME SAVER! and a STRENGTH SAVER! The saving of garments will alone pay a large per centage on its cost. We think the machine much more than "pays for itself every year" in the saving of garments! There are several kinds, nearly alike in general construction, but we consider it important that the Wringer be fitted with Cogs, otherwise a mass of garments may clog the rollers, and the rollers upon the crank-shaft slip and tear the clothes, or the rubber break loose from the shaft. Our own is one of the first make, and it is as GOOD AS NEW after nearly FOUR YEARS' CONSTANT USE.

Every Wringer with Cog Wheels is Warranted in every particular.

No Wringer can be Durable without Cog Wheels.

A good CANVASSER wanted in every town.

☞ On receipt of the price from places where no one is selling, we will send the Wringer *free of expense.*

For particulars and circulars address R. C. BROWNING,
347 Broadway, N. Y.

Aug. 12, '63.

FOUTZ'S

CELEBRATED

Horse and Cattle Powders.

These Powders will strengthen the Stomach and Intestines, cleanse them from offensive matter, and bring them to a healthy state. They are a sure preventive of Lung Fever, and a certain remedy for all Diseases incident to the Horse, such as Glanders, Yellow Water, Distemper, Founder, Heaves, Slavering, Coughs, Fevers, Loss of Appetite and Vital Energy, &c.

In poor, low-spirited animals, it has the most beneficial effect.

The use of them improves the wind, strengthens the Appetite, and gives to the Horse a fine, smooth and glossy skin—thus improving the appearance, vigor and spirit of this noble animal.

FOR MILCH COWS.

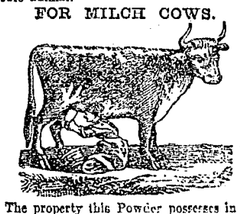

The property this Powder possesses in increasing the quantity of Milk in Cows, gives it an importance and value which should place it in the hands of every person keeping a Cow. By actual experiment it has proven that it will increase the quantity of Milk and Cream twenty per cent., and make the Butter firm and sweet. In fattening Cattle, it gives them an appetite, loosens their hide and makes them thrive much faster.

HOGS.

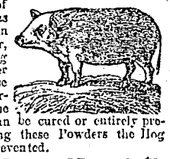

In all Diseases of the Swine, such as Coughs, Ulcers in the Lungs, Liver, &c. By putting from half a paper to a paper of these Powders in a barrel of Swill, the above Diseases can be cured or entirely prevented. By using these Powders the Hog Cholera can be prevented.

Price 25 cts. per Paper, or 5 Papers for $1.

PREPARED BY

S. A. FOUTZ & BRO.,

AT THEIR

WHOLESALE DRUG AND MEDICINE DEPOT,

No. 116 Franklin St., Baltimore, Md.

For Sale by Druggists and Storekeepers throughout the United States.

For sale wholesale and retail by John Read, Huntingdon, Pa. [ap27-1

LOOKING GLASSES.—For sale at the Hardware store of
Sept. 2, 1861 JAMES A. BROWN

PUBLIC NOTICE.

All persons interested will please take notice, that the undersigned Deputy Collector of U. S. Internal Revenue for Huntingdon county, will attend on the 1st and 3d Tuesdays of each month, at the Jackson Hotel, in the borough of Huntingdon, to receive taxes, &c., commencing on the 7th July.

JAMES CLARKE.

July 7th, 1863.

W. A STEPHENS,

ATTORNEY AT LAW,

HUNTINGDON, PA.

OFFICE.—In Treasurer's room in Court House—up stairs.

Huntingdon, Dec. 16, 1863.

ISAAC K. STAUFFER,

WATCH-MAKER AND JEWELER,

MANUFACTURER OF

SILVER WARE and IMPORTER OF WATCHES,

No. 148 North Second st., Corner Quarry,

PHILADELPHIA.

He has constantly on hand an assortment of Gold and Silver Patent Levers, Lepine and Plain Watches, Fine Gold Chains, Seals and Keys, Breast Pins, Ear Rings, Finger Rings, Bracelets, Miniature Cases, Medallions, Lockets, Pencils, Thimbles, Spectacles, Silver Table, Desert, Tea, Salt and Mustard Spoons; Sugar Spoons, Cups, Napkin Rings, Fruit and Butter Knives, Shields, Combs, Diamond Pointed Pens, etc.—*all of which will be sold low for Cash!*

M. I. TOBIAS & CO'S best quality full jewelled Patent Lever Movements constantly on hand; also other Makers of superior quality.

N. B.—*Old Gold and Silver bought for Cash.*

Sept. 9, 1863-1y.

FOR THE GREATEST VARIETY

OF

Handsome and Useful Articles,

Call at LEWIS' Book Store.

MARBLE YARD. The undersigned would respectfully call the attention of the citizens of Huntingdon and the adjoining counties to the stock of beautiful marble now on hand. He is prepared to furnish at the shortest notice, Monumental Marble, Tomb, Tables and Stones of every desired size and form of Italian or Eastern Marble, highly finished, and carved with appropriate devices, or plain, as may suit.

Building Marble, Door and Window Sills, &c., will be furnished to order.

W. W. pledges himself to furnish material and workmanship equal to any in the country, at a fair price. Call and see, before you purchase elsewhere. Shop on Hill street, Huntingdon, Pa.

WM. WILLIAMS.

Huntingdon, May 16 1855.

1864. THE 1864.

LARGEST AND BEST

STOCK OF

WALL PAPER

Ever Brought to Huntingdon,

Is now ready for inspection and sale,

AT

LEWIS'

Book, Stationery and Music Store.

NEW AND ELEGANT STYLES

AT

LOWER PRICES

Than the same article can be bought in Philadelphia or Pittsburg.

OUR STOCK

Consists of upwards of

One Hundred Different Styles

OF

Wall & Ceiling Paper & Bordering,

FOR

The Parlor, Sitting Room, Dining Room, Bed Room, Hall, Kitchen, Office, Store, Shop, &c., &c.

Call at the "Globe" Building,

and examine our stock and prices.

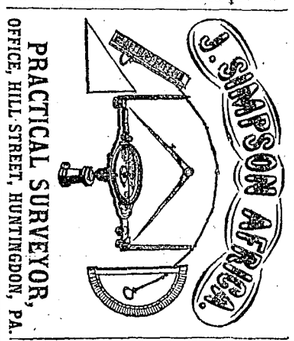

WINDOW CURTAIN PAPERS,

A LARGE STOCK

AND

SPLENDID ASSORTMENT

OF

Window Curtain Papers,

JUST RECEIVED

AT

LEWIS' BOOK STORE.

BLANKS! BLANKS! BLANKS!

CONSTABLE'S SALES,	ATTACH'T EXECUTIONS,
ATTACHMENTS,	EXECUTIONS,
SUMMONS,	DEEDS,
SUBPŒNAS,	MORTGAGES,
SCHOOL ORDERS,	JUDGMENT NOTES,
LEASES FOR HOUSES,	NATURALIZATION B'KS,
COMMON BONDS,	JUDGMENT BONDS,
WARRANTS,	FEE BILLS,

NOTES, with a waiver of the $300 Law.
JUDGMENT NOTES, with a waiver of the $300 Law.
ARTICLES OF AGREEMENT, with Teachers.
MARRIAGE CERTIFICATES, for Justices of the Peace and Ministers of the Gospel.
COMPLAINT, WARRANT, and COMMITMENT, in case of *Assault and Battery, and Affray.*
SCIRE FACIAS, to recover amount of Judgment.
COLLECTORS' RECEIPTS, for State, County, School, Borough and Township Taxes.

Printed on superior paper, and for sale at the Office of the **HUNTINGDON GLOBE.**

BLANKS, of every description, printed to order, neatly, at short notice, and on good Paper.

50.000, BEST QUALITY

WHITE, BUFF, ORANGE, YELLOW, AND FANCY **ENVELOPES,**

Just received and for sale at

LEWIS' BOOK STORE.

THE BEST

STOCK OF FINE STATIONERY,

FOR

LADIES AND GENTLEMEN,

EVER RECEIVED IN HUNTINGDON,

CAN NOW BE HAD

AT LEWIS' BOOK, STATIONERY AND MUSIC STORE.

PROFESSIONAL & BUSINESS CARDS

J. D. CAMPBELL,

ATTORNEY AT LAW.

HUNTINGDON, PA.

Office in the Brick Row, nearly opposite the Court House. [April 15, 1863.

R. ALLISON MILLER,

DENTIST,

Has removed to the Brick Row opposite the Court House.

April 13, 1859.

WILLIAM AFRICA

HAS AGAIN COMMENCED THE

BOOT AND SHOE-MAKING,

ONE DOOR EAST OF H. ROMAN'S CLOTHING STORE.

His old customers and the public generally, will give him a call. [Huntingdon, Oct. 20, 1858.]

THE JACKSON HOTEL,

HUNTINGDON, PA.

J. MORRISON, Proprietor

WM. LEWIS,
Dealer in Books, Stationery and Musical Instruments, Huntingdon, Pa.

M. GUTMAN & CO., Dealers in Ready made Clothing, Huntingdon, Pa.

DR. JOHN McCULLOCH, offers his professional services to the citizens of Huntingdon and vicinity. Office on Hill street, one door east of Reed's Drug Store. Aug. 28, '55.

S. S. SMITH, Dealer in Drugs, Medicines, Perfumery, Dye Stuffs, Oils, &c. Also—Groceries, Confectioneries, &c., Huntingdon, Pa.

J. M. CUNNINGHAM
Founder, Huntingdon, Pa.

JAMES A. BROWN,
Dealer in Hardware, Cutlery, Paints, Oils, &c., Huntingdon, Pa.

H. ROMAN,
Dealer in Ready Made Clothing, Hats and Caps, Boots and Shoes, &c.

D. P. GWIN,
Dealer in Dry Goods, Groceries, Hardware, Queensware, Hats and Caps, Boots and Shoes, &c.

BOOKS AND STATIONERY.—A good assortment of miscellaneous and School Books—Foolscap, Letter, Commercial and Note Paper—Plain and Fancy Envelopes—Red, Blue and Black Inks—Blank Books of numerous sizes—Pens, Pencils, Pocket and Desk Inkstands, and every other article usually found in a Book and Stationery Store, can be had at fair prices at LEWIS' BOOK, STATIONERY & MUSIC STORE.

POCKET TESTAMENTS,

A LARGE STOCK ON HAND AT

LEWIS' BOOK STORE.

BOOK BINDING.
Old Books, Magazines, or publications of any kind, bound to order, if left at
LEWIS' BOOK & STATIONERY STORE.

BUSINESS MEN, TAKE NOTICE!
If you want your card neatly printed upon envelopes, call at
LEWIS' BOOK AND STATIONERY STORE.

FOR THE LADIES.
A superior article of Note Paper and Envelopes, suitable for *confidential* correspondence, for sale at
LEWIS' BOOK & STATIONERY STORE.

WM. WILLIAMS,
Plain and Ornamental Marble Manufacturer.

ENVELOPES—
By the box, pack, or less quantity, for sale at
LEWIS' BOOK AND STATIONERY STORE.

WRAPPING PAPER!
A good article for sale at
LEWIS' BOOK STORE

IF you want Carpets and Oil Cloths, call at D. P. GWIN'S where you will find the largest assortment in town.

SCHOOL BOOKS,
Generally in use in the Schools of the County, not on hand, will be furnished to order, on application at
LEWIS' BOOK, AND STATIONERY STORE.

MUSICS THE CYTHARA—The Presbyterian Psalmodist—The Shawm—The Jubilee—Hunten's and Berthal's enlarged and improved Instructors—Weldend's New and Improved Method for the Guitar—Leland's Accordeon, Violin and Flute Instructors—Winner's and Howe's Violin Instructors—Beilak's Melodeon Instructor—Burrowes' Piano-Forte Primer—do. Thorough-Bass Primer—Howe's Drawing Room Dances—The Chorus Glee Book—Tara's Harp, for sale at
LEWIS' BOOK, STATIONERY & MUSIC STORE.

STONE-WARE at S. S. Smith's Grocery, 20 per cent. cheaper than any other place in town.

THE best Tobacco in town, at
D. P. GWIN'S.

OLD BRASS AND COPPER taken in exchange for goods at the Hardware Store
Sept. 3, 1862. JAS. A. BROWN

READY RECKONER.
A complete Pocket Ready Reckoner, in dollars and cents, to which are added forms of Notes, Bills, Receipts, Petitions, &c., together with a set of useful tables, containing rate of interest from one dollar to twelve thousand, by the single day, with a table of wages, and board by the week and day, published in 1859. For sale at
LEWIS' BOOK STORE.

ENVELOPES, wholesale and retail, for sale LEWIS' BOOK STORE.

IF you want handsome Goods, good Goods, cheap Goods, and all kind of Goods, go to
D. P. GWIN'S.

BOOTS & SHOES, Hats & Caps, the largest assortment and cheapest to be found at
D. P. GWIN'S

GUN BARRELS AND LOCKS.—A large assortment at
BROWN'S HARDWARE STORE.

GUM SHOES, cheaper at D. P. Gwin's than can be had in town. Call and see them.

PAPER! PAPER!!
Note, Post, Commercial, Foolscap and Flatcap—a good assortment for sale by the ream, half ream, quire or sheet, at
LEWIS' NEW BOOK & STATIONERY STORE.

PARCHMENT DEED PAPER—ruled, for sale at
LEWIS' BOOK STORE.

MONTHLY TIME BOOKS,
For sale at
LEWIS' BOOK AND STATIONERY STORE.

HOOP SKIRTS with from 4 to 30 hoops, at prices from 25 cts. to $2,00 at the cheap store of D. P. GWIN.

D. P. GWIN keeps the largest, best assortment and cheapest shoes in town. Call and examine them.

TRACING MUSLIN,
DRAFTING AND DRAWING PAPER
White and Colored Card Paper,
For sale at
LEWIS' BOOK & STATIONERY STORE.

BOOTS and SHOES, the largest and cheapest assortment in town, at
D. P. GWIN'S.

CARPET Sacks and Fancy Baskets at GWIN'S.

LIQUORS, of the best, for Medicina purposes at S. S. SMITH'S.

A beautiful lot of Shaker Bonnets for sale cheap, at D. P. GWIN'S.

D. P. GWIN'S is the place to buy good and cheap Carpets.

CALL at D. P. GWIN'S if you want GOOD GOODS.

LADIES Collars, very cheap and beautiful, at D. P. GWIN'S.

CALL at D. P. GWIN'S if you want fashionable Goods

CALL at the new CLOTHING STORE of GUTMAN & CO., if you want a good article Clothing. Store room in Long's newbuilding in the Diamond, Huntingdon. Sept 18, 1857

BLANK BOOKS,
OF VARIOUS SIZES, for sale at
LEWIS' BOOK AND STATIONERY STORE

COUNTRY DEALERS can buy CLOTHING from me in Huntingdon at WHOLESALE as cheap as they can in the cities, as I have a wholesale store in Philadelphia.
Huntingdon, April 14, 1862. H. ROMAN.

THE PEOPLE'S COOK BOOK,

MODERN COOKERY

IN ALL ITS BRANCHES.

BY

MISS ELIZA ACTON.

Carefully Revised by Mr. J. S. Hale.

IT TELLS YOU How to choose all kinds of Meats, Poultry, and Game, with all the various and most approved modes or dressing and cooking Beef and Pork; also the best and simplest way of salting, pickling and curing the same.

IT TELLS YOU All the various and most approved modes of dressing, cooking, and boning Mutton, Lamb, Veal, Poultry, and game of all kinds with the different Dressings, Gravies, and Stuffings appropriate to each.

IT TELLS YOU How to choose, clean, and preserve Fish of all kinds, and how to sweeten it when tainted; also all the various and most approved modes of cooking, with the different Dressings, Sauces, and Flavorings appropriate to each.

IT TELLS YOU All the various and most approved modes of preparing over 50 kinds of Meat, Fish, Fowl, Game, and Vegetable Soups, Broths, and Stews, with the Relishes and Seasonings appropriate to each.

IT TELLS YOU All the various and most approved modes of cooking Vegetables of every description. also how to prepare Pickles, Catsups and Curries of all kinds, Potted Meats, Fish, Game, Mushrooms, &c.

IT TELLS YOU All the various and most approved modes of preparing and cooking all kinds of Plain and Fancy Pastry, Puddings, Omelettes, Fritters, Cakes, Confectionary, Preserves, Jellies, and Sweet Dishes of every description.

IT TELLS YOU All the various and most approved modes of making Bread, Rusks, Muffins, and Biscuit, and the best method of preparing Coffee, Chocolate, and Tea, and how to make Syrups, Cordials, and Wines of various kinds.

IT TELLS YOU How to set out and ornament a Table, how Carve all kinds of Fish, Flesh or Fowl, and in short, how to so simplify the whole Art of Cooking as to bring the choicest luxuries of the table within the everybody's reach.

For Sale at Lewis' Book Store.

ROHRER'S
ROHRER'S
ROHRER'S
ROHRER'S
ROHRER'S
PRACTICAL CALCULATOR
PRACTICAL CALCULATOR.
PRACTICAL CALCULATOR.
PRACTICAL CALCULATOR.
PRACTICAL CALCULATOR.

ROHRER'S PRACTICAL CALCULATOR,

A Book of Plain Rules and Calculations for Business Operations, by Martin M. Rohrer, Practical Surveyor and Conveyancer. New Edition, published by J. B. Lippincott & Co., Philadelphia.

This work contains 204 pages, and upwards of 500 Rules and Examples, entirely and thoroughly practical—such as arise every day in the common pursuits of Business. It has already passed through a number of editions in rapid succession, and is pronounced by all classes of business men to be the handiest book of reference, pertaining to calculations, that has ever been published.

Every example in the book is worked out in full and stated in a plain manner, so that when a parallel case arises, those referring to the work will find no difficulty in solving it; in a word, the general arrangement of the CALCULATOR is simple, that any one who knows how to add, subtract, multiply and divide, can easily solve any ordinary example that arises in business, or arrive at the true result of any estimate required.

The chief aim of the author has been to eschew theory and philosophy in figures, aiming only at facts and simplicity, believing that business men care little about spending time in discussing the philosophy of rules, of the science of figures, deeming it sufficient for their purpose to be able at a moment, by reference, to arrive at the true result. The CALCULATOR differs in this respect from all other Arithmetics of the day and kindred works—it is a key to practical business calculations—it is, in the hands of the business man, what the key to mathematical works in the hands of the teacher in the school room—it facilitates time and insures correctness.

THE WORK TREATS OF THE

Measurement of Land, of Lumber, of Brick and Brick Work, of Stone and Stone work, of grain and grain bins of coal and coal bins, of wood, of solids, of liquids of circular, square or irregular vessels, of cisterns and vats, of roofing, of plasterer's, painter's, glazier's, paver's, plumber's, paper hanger's and upholsterers' work. It treats of currency and of foreign and domestic exchange, of the decimal system, of reduction and its extended application to business, of simple and compound interest, and their entire application to business transactions, with the laws and usages governing the same, together with numerous commercial forms—of legal tender, of partial payment on notes, of banking and bank discount, of equation of payment and of partnership accounts, of assessment of taxes, of weights and measures, of square and cubic measure, of the square root and its application to business, of surfaces, of excavation, and of many other important practical matters not within the scope of an advertisement to mention.

IT IS JUST THE BOOK FOR THE

Farmer, the merchant, the mechanic, the artizan, or the professional man. It has proven a valuable auxiliary to the lawyer, the justice of the peace, the conveyancer, and real estate broker, to the assessor, the banker, the clerk, to the civil engineer and the surveyor, to the carpenter and bricklayer, to the stonemason and the plasterer, to the paper hanger and upholsterer, to the paver and tiler, &c., &c.; each and all will find it adapted to their various wants better than any book published.

☞ Price, 50 cents. For sale at Lewis' Book Store.

Huntingdon, Dec. 26, 1860.

GREAT WORK ON THE HORSE.

THE HORSE & HIS DISEASES

BY ROBERT JENNINGS, V. S.,
Professor of Pathology and Operative Surgery in the Veterinary College of Philadelphia, etc., etc.

WILL TELL YOU Of the Origin, History and distinctive traits of the various breeds of European, Asiatic, African and American Horses, with the physical formation and peculiarities of the animal, and how to ascertain his age by the number and condition of his teeth; illustrated with numerous explanatory engravings.

THE HORSE AND HIS DISEASES

WILL TELL YOU Of Breeding, Breaking, Stabling, Feeding, Grooming, Shoeing, and the general management of the horse, with the best modes of administering medicine, also, how to treat Biting, Kicking, Rearing, Shying, Stumbling, Grib-Biting, Restlessness, and other vices to which he is subject; with numerous explanatory engravings.

THE HORSE AND HIS DISEASES

WILL TELL YOU Of the causes, symptoms, and Treatment of Strangles, Sore Throat, Distemper, Catarrh, Influenza, Bronchitis, Pneumonia, Pleurisy, Broken Wind, Chronic Cough, Roaring and Whistling, Lampas, Sore Mouth and Ulcers, and Decayed Teeth, with other diseases of the Mouth and Respiratory Organs.

THE HORSE AND HIS DISEASES

WILL TELL YOU Of the causes, symptoms, and Treatment of Worms, Bots, Colic, Strangulation Stony Concretions, Ruptures, Delay Diarrhea, Jaundice, Hepatitrhea, Bloody Urine, Stones in the Kidneys and Bladder, Inflamation and other diseases of the Stomach, Bowels, Liver and Urinary Organs.

THE HORSE AND HIS DISEASES

WILL TELL YOU Of the causes, symptoms, and Treatment of Bone, Blood and Bog, Spavin, Ring Bone, Sweenie, Strains, Broken Knees, Wind Galls, Founder, Cracked Hoofs, Sole Bruise and Gravel, Canker Scratches, Thrush and Corns; also, of Megrims, Vertigo, Epilepsy, Staggers and other diseases of the Feet, Legs and Head.

THE HORSE AND HIS DISEASES

WILL TELL YOU Of the causes, symptoms, and Treatment of Fistula, Poll Evil, Glanders, Farcy, Scarlet Fever, Mange, Surfeit, Locked Jaw, Rheumatism, Cramp, Gallt Diseases of the Eye and Heart, &c., &c., and how to manage Castration, Bleeding, Trephining, Roweling, Firing, Hernia, Amputation, Tapping, and other surgical operations.

THE HORSE AND HIS DISEASES

WILL TELL YOU Of Barey's Method of taming Horses how to Approach, Halter, or Stable a Colt; how to accustom a horse to strange sounds and sights, and how to Bit, Saddle, Ride, and Break him to Harness; also the form and law of WARRANTY. The whole being the result of 15 years' careful study of the habits, peculiarities, wants and weaknesses of this noble and useful animal.

For sale at Lewis' Book Store.

THE HORSE AND HIS DISEASES,
THE HORSE AND HIS DISEASES,
THE HORSE AND HIS DISEASES,
A VALUABLE BOOK,
For sale at LEWIS' Book Store.

EVERYBODY'S LAWYER,
EVERYBODY'S LAWYER,
EVERYBODY'S LAWYER,
A VALUABLE BOOK,
For sale at LEWIS' Book Store.

THE FAMILY DOCTOR,
THE FAMILY DOCTOR,
THE FAMILY DOCTOR,
A VALUABLE BOOK,
For sale at LEWIS' Book Store.

LONGSTRETH ON THE HONEY BEE,
LONGSTRETH ON THE HONEY BEE,
LONGSTRETH ON THE HONEY BE
A VALUABLE BOOK,
For sale at LEWIS' Book Store.

DOWNING on FRUIT and FRUIT TREES,
DOWNING on FRUIT and FRUIT TREES,
DOWNING on FRUIT and FRUIT TREES,
A VALUABLE BOOK,
For sale at LEWIS' Book Store.

PENS! PENS!!

GET THE BEST!

THE BEST IS THE CHEAPEST!

C. BARNARD'S

Celebrated "Corrugated Metal" Pens

ARE FOR SALE

AT LEWIS BOOK STORE,

Agent for the county.

PRICES—25 cts. per dozen or $2 per gross.

THE "CORRUGATED METAL" PENS, made by C. BARNARD, are the best Commercial and School Pens, without exception to any.—They are used by all the principal Banks and Government Departments, Public and Private Schools; also, by the most prominent Commercial Houses throughout the United States and Canada.

But a short time has elapsed since

C. BARNARD'S PENS

have been introduced into the United States, still a marked preference is given them over all others for the following reasons: The "Corrugated Metal" PENS do not corrode; they will not splatter or blot through the thinnest paper; they have an easy gliding motion, the variety of equally diffusing the ink, softness of point, and great durability.

The following testimonials, selected from numerous others, are respectfully submitted:

I have used the Metallic Pens of Mr. C. Barnard and highly approve of them. C. BARSTOW,
President of St. Nicholas Bank, New York.

We have used the Pens of Mr. Barnard, and find them to be as he represents, and take pleasure in recommending them to the public. WELL, FARGO & CO.,
A. MULLIGAN, *Cashier.*

C. Barnard's Pens have been tried, and are highly approved in this office. S. G. OGDEN,
Auditor U. S. Custom House, New York.

Having tried the corrugated Pens made by Mr. Barnard, I can recommend them as excellent.
ANUEL L. BREES E,
Commandant Navy Yard, Brooklyn.

We add ours to above recommendations.
H. B. CROMWELL & CO., New York.

I have no hesitation in saying Barnard's Pens are decidedly the best I have ever used. C. HAY,
Agent United States Express Co., New York.

We can confidently recommend Mr. C. Barnard's Anti Corrosive Pens as the best ever brought under our notice without exception.
WILKINSON, TETON & CO.,
Park Place, New York.
T. B. HUGHE, *Cashier.*

We have been using the Pens of Mr. C. Barnard, and take great pleasure in recommending them to the public, as they are an excellent article, and all he represents them to be. A. J. CLINTON,
Secretary Eagle Insurance Co., New York.

Upon trial we have found Mr Barnard's Pens to be excellent. FRED. PROBT & CO., New York.

I would recommend Mr. Barnard's Pens as a superior article to any I have used.
GOUVR. KEMBLE, New York.

We add ours to the above recommendations.
UNDERHILL, HAVILAND & CO., New York.

Of all Pens I have ever used, Mr. Barnard's have given me more satisfaction, and I can recommend them to the public as being entirely anti-corrosive.
E. POIRER, New York.

After six months' constant use of C. Barnard's Anti-Corrosive Pen, we can confidently recommend it as the best metallic pen we have ever used, finding from the above experience that it does not actually corrode.
McLEAN & CO., New York.

C. BARNARD,
Manufacturer of Corrugated Metal Pen,
John street, Clerkenwell, London.

June 18, 1862.

SCHOOL BOOKS,

FOR SALE

AT LEWIS' BOOK, STATIONERY & MUSIC STORE,

HUNTINGDON, PA.

OSGOOD'S Speller, 1st, 2d, 3d, 4th and 5th Readers.
M'GUFFEY'S Speller and Readers.
SANDER'S do do do
Town's Speller and Definer, (old and new editions.)
Smith's, Bullion's and Brown's Grammars.
Fitch's Physical Geography.
Warren's Physical Geography.
Mitchell's, Monteith and McNally's Geographies & Atlases.
Camp's Geography, with Key to Mitchell's Outline Maps.
Webster's and Worcester's Dictionaries.
Quackenbos' First Lessons in Composition.
Quackenbo's Composition and Rhetoric.
Greenleaf's, Stoddard's and Brooks' Arithmetics.
Peterson's Familiar Science.
Greenleaf's and Stoddard's Keys to Arithmetics.
Greenleaf's and Davies' Algebras.
Greenleaf's Key to Algebra.
Parker's Juvenile Philosophy.
Parker's First Lessons in Natural Philosophy.
Parker's Philosophy.
Willard's History of the United States.
Child's " " "
Goodrich's " " "
Payson, Dunton and Scribner's Penmanship, in eleven numbers.
Potter & Hammond's Penmanship in twelve numbers.
Academical, Controllers' and other Copy Books.
Davies' Elementary Geometry and Trigonometry.
Davies' Legendre's Geometry.
Greenleaf's Geometry.
Fulton & Eastman's Book-keeping.
Book Keeping by Single Entry, by Hanaford & Payson
Book Keeping by Single and Double Entry, by Hanaford & Payson.

Other books will be added and furnished to order.
A full stock of School Stationery always on hand.
Huntingdon, Pa.

NEW BOOKS!

FOR SALE AT LEWIS' BOOK STORE

THE HOUSE: A NEW POCKET M