

THE CENTRE REPORTER ISSUED WEEKLY.

CENTRE HALL, PENN'A.

SMITH & BAILEY, Proprietors S. W. SMITH, Editor EDW. E. BAILEY, Associate Editor and Business Manager

TERMS—The terms of subscription to the Reporter are \$2.50 a year, in advance. Legal advertising at the rate of ten cents per line each insertion. Display advertising rates made known on application. Entered in the Post Office in Centre Hall as second-class matter.

SUNDAY CHURCH SERVICES

PENN'S VALLEY LUTHERAN Regular schedule for Sunday, September 3rd.

REV. F. A. LUNDAHL of Newville, Cumberland county, will preach on the Charge as follows: Centre Hall—9:00 A. M., Farmers Mills, 10:30 A. M., Georges Valley, 7:30 P. M.

CENTRE HALL REFORMED (Rev. Delas R. Keener, Pastor) PASTOR ON VACATION UNTIL SEPTEMBER 17TH.

EVANGELICAL (Rev. W. K. Hosterman, Pastor) Centre Hall— Sunday School, 9:30 A. M. Worship Service, 10:30 A. M.

Tusseyville— Sunday School, 9:30 A. M. Worship Service, 7:30 P. M. Spring Mills— Worship Service, 9 A. M. Sunday School, 10:15.

METHODIST EPISCOPAL (Rev. L. L. Miller, Pastor) Strucetown— Worship Service, 9:15. Sunday School, 10:00 A. M. Centre Hall— Sunday School, 9:30 A. M. Worship Service, 10:15 a. m.

Presbyterian (Rev. J. M. Kirkpatrick, Pastor) Centre Hall— 9:30—Church School. 7:30—Church Worship. Pine Grove Mills— 9:30—Morning Worship. 10:30—Church School.

LEMON— 9:45—Sunday School. 11:00—Church Service. REQUESTS FOR EMERGENCY SEED EXCEEDS EXPECTATIONS

Requests for alsike and timothy seed, for replanting under the AAA Emergency Reseeding Program for drought-damaged seeding in 47 counties, have by far exceeded original expectations, according to the State Agricultural Conservation Committee, today, James E. Walker, chairman of the State Committee in reporting a "virtual avalanche of requests for seed" stated this demand indicated that drought damage was greater than at first estimated.

Since the 43 counties throughout the State originally included in the designated area were announced, four additional counties, Mercer, Erie, Potter, Cambria, have been added.

Recent rains have made reseeded practical and the new growth should provide winter cover protection from soil erosion and add to the feed supply for livestock, Chairman Walker pointed out.

September 10 is the deadline for reseeding with the seed supplied by the AAA.

The State Committee has emphasized that this alsike and timothy is available to any farmer who has suffered damage to his spring seedlings of legumes through the recent drought. He need not be a participant in the Agricultural Conservation Program. All that is necessary is for a farmer to certify to his County Agricultural Conservation Office that his seedlings have been destroyed and alsike and timothy to the limit of one-half his soil-building payment, will be supplied for reseeding this acreage or re-enforcing any acreage seriously damaged. The seed will be supplied through local county dealers. The committee further emphasized that the reseeded program will not affect regular 1939 AAA conservation payments to farmers.

Farmers who wish to obtain alsike and timothy under this emergency program should make application at their local Agricultural Conservation Office, located in this county at the Bellefonte post office building.

STATE TO REFUND CHAIN STORE TAX PAYMENTS In order to obtain refunds of monies paid into the State Treasury under the provisions of the Act of June 5, 1937, all that is necessary is for the petitioner to file a written application with the Board of Finance and Revenue at Harrisburg. Blank forms for the purpose will be supplied by the Board of Finance and Revenue, care of the State Treasury Department, State Capitol, upon request. The petition may be executed by any principal officer of the claimant, if a corporation, or by the owner or partner, if not.

If Centre Hall was as slack through-out the year as during the Grange Encampment, I am sure we would be inclined to find employment at Centre Hill, Tusseyville or Colyer, and as a last resort, Bellefonte.

Final approval has been made of a grant of \$38,186 for construction of ponds at the Pleasant Gap fish hatchery.

Deaths

BOWER—Mrs. Ruth K. Bower of Bellefonte, former secretary and director of the Centre County Mothers' Assistance Board, died Thursday morning at her home of complications following a several months' illness. Mrs. Bower, who served the board in that capacity from September of 1936 until April of 1938, was 52 years of age at the time of her death.

Mrs. Bower, member of the Evangelical church and active in church affairs and the W.C.T.U. of Bellefonte, was at one time vice-chairman of the Centre County Democratic party and a member of a number of Bellefonte clubs. She is a past worthy Matron of the Bellefonte chapter of the Order of Eastern Star, and a past president of the Bellefonte Women's Club. She also served many years as president of the Centre County Hospital Auxiliary. She prepared for public school teaching early in life, and for several years taught the Colyer school in Potter township.

Mrs. Bower was born in Tusseyville, November 4, 1886, a daughter of James and Kezia Stambach Swabb. Her husband, Ebon B. Bower, secretary-treasurer of the Pennsylvania Potato Growers Association, survives with one sister and brother, Mrs. Leora Burd of Millheim, and Paul Swabb of Spring Mills. She was the youngest of a family of seven children.

Funeral services were held Saturday afternoon at her late home with Rev. H. H. Jacobs officiating. Interment was made in Union cemetery, Bellefonte.

WITMER—The death of Edward Charles Witmer, on Monday, at Axeman, is thought to have been due to injuries received in a motorcycle accident two years ago. He was aged 34 years and was born in Buffalo, Run Valley. A wife and three small children survive.

BANEY—Mrs. Fannie Baney of Bellefonte died Saturday night at her home of complications following an illness since May. Mrs. Baney was the wife of Walter Baney, Bellefonte borough employe.

Mrs. Baney was born in Spring Mills June 21, 1879, a daughter of Daniel W. and Mary Weaver Kerns. In addition to her husband the following children survive: Milton, Gilbert and Orvis Baney, all of Bellefonte, and Mildred, at home.

Mrs. Milton Straub of Bellefonte, Mrs. Harvey Stine and Mrs. William Bechtel, both of State College, are surviving sisters. She was a member of the Bellefonte Methodist church. Burial was made on Tuesday in the Union cemetery, Bellefonte.

NICHOLS—Mrs. Mary V. Nichols, wife of Col. O. L. Nichols, deputy register and recorder of Lycoming county, who died at her home in Williamsport, was a daughter of the late Peter and Mary Blerly and was born in the Blerly homestead, north of Rebersburg. She was the youngest and last to survive of the Peter Blerly children.

Following her marriage to Col. Nichols, she became a resident of Williamsport, where she had since resided. She was a member of the Reformed church.

Surviving are her husband, three sons and one daughter: Ida, at home; Leonard, of Williamsport; W. B. of Shamokin Dam, and M. Reed of Roosevelt, N. Y. Also surviving are nine grandchildren and one great-grandchild.

Funeral services were held Sunday afternoon and burial made in Wildwood cemetery, Williamsport.

HEISER—Mrs. A. B. Heiser, native of Rebersburg, died at the family residence in Richmond, Indiana. Mrs. Ottilia (Gramley) Heiser was a daughter of Philip and Catherine Gramley, both deceased, and was born in Rebersburg, December 12, 1851, making her age at death 87 years, 7 months and 29 days. Fifty-five years ago she went West to Wayne county, Indiana. She married Abraham B. Heiser and had since resided at Richmond.

Surviving are two children, two step-children and four grandchildren.

Gross Allison and family and the former's aunt, Hettie Tomlinson, of Cave City, Kentucky, are at the Centre Hall hotel for a week, the guests of Miss Laura Runkle.

Treet I PAY LESS --LOOK BETTER! EXTRA SHAVES! EXTRA COMFORT! 4 FOR 10! Treet SINGLE-EDGE BLADES For GEM and Ever-Ready Razors

LOCAL AND PERSONAL

Reuben Garis of Nanty Glo, former local boy, was among the visitors on Grange Park on Sunday.

Richard S. Bailey of Baltimore, Md., and brother, M. M. Bailey of Washington, D. C., spent several days of Fair week with their parents in Centre Hall.

Mr. and Mrs. B. Gardner Grove motored to Pittsburgh where they were guests of their son, Russell Grove, and Mrs. Grove, for a few days during last week.

Mrs. H. E. Bell and daughter, Miss Edna Krape, of Sunbury, were callers at this office on Tuesday. They are camping on the Park, a pleasure they have not missed in many years.

George Gelsa, of Philadelphia, motored here during the latter part of last week and is spending the time at the Grange Fair with his parents, Mr. and Mrs. D. W. Gelsa, in Bellefonte.

Miss Bertha Sharer, who will continue to teach in the public schools of Potter township, completed a course in the Lock Haven Teachers' College to further equip herself for the teaching profession.

Mr. and Mrs. Fred Harvey and daughters of Philadelphia were guests of Mrs. Harvey's parents, Mr. and Mrs. Milford Luse, Mr. Harvey is a clerk in the Philadelphia State Liquor store.

Mrs. H. L. Eblight and daughter, Miss Betty Eblight, of Newport, are spending the week on Grange Park, making their headquarters with the C. H. Kimbrell family, who occupy the former Eblight home.

Mrs. Ray Sharer, in bed since Friday morning, is reported to be getting along fine. Mrs. Sharer recently returned from the Centre County hospital following an operation, in the best of condition, but on Friday, as noted above, became ill.

Twins—a boy and a girl—were born to Mr. and Mrs. Leroy Smeltzer in State College, the latter part of last week. There are two other children in the family. The mother, formerly Mary Dutrow, is a daughter of Mr. and Mrs. Clyde Dutrow of Centre Hall.

The Reporter's correspondents undoubtedly are attending the Grange Fair this week along with everyone else, which doubtless accounts for their failure to give the news of their several localities in the Reporter; this week. Well, we hope they have a nice time.

THE AWFUL PRICE YOU PAY FOR BEING NERVOUS Quivering nerves can make you old and haggard looking, cranky and hard to live with—can keep you awake nights and rob you of good health, good times and jobs. What you may need is a particularly good woman's tonic—and could you ask for anything whose benefits are better proved than famous Lydia E. Pinkham's Vegetable Compound? Let its wholesome herbs and roots help Nature build up more physical strength and thus help calm your shrieking nerves, give more energy and make life worth living again. More than a million women have reported benefit—why not let Pinkham's Compound help YOU, too, to go "smiling thru" trying times like it has other grateful women for the past 3 generations? IT MUST BE GOOD! D. M. Kline, one of Bellefonte's well known citizens and business men, although yet confined to bed from a recent heart attack, on Tuesday was reported very much improved.

UNION COUNTY West End Fair LAURELTON, PA. SEPT. 6-9 : Day and Night Thrilling Free Attractions Twice Daily Band Concerts Each Day BIG PARADE, SATURDAY, 2:30 O'CLOCK Hundreds of Agricultural Exhibits Admission, 10c. Children Under 12 Yrs. Free

THE WORLD'S GOOD NEWS will come to your home every day through THE CHRISTIAN SCIENCE MONITOR An International Daily Newspaper It records for you the world's clean, constructive doings. The Monitor does not expiate crime or announce; neither does it ignore them, but deals correctly with them. Features for busy men and all the family, including the Weekly Magazine Section. The Christian Science Publishing Society, One, Norway Street, Boston, Massachusetts. Please enter my subscription to The Christian Science Monitor for a period of: 1 year \$12.00 6 months \$6.00 3 months \$3.00 1 month \$1.00 Wednesday issue, including Magazine Section; 1 year \$2.00, 6 issues \$2.00 Name Address Sample Copy on Request

Tenting To-Night on Old Grange Park

Following is a list of tentholders who have been living under canvas on Grange Park during the past week:

Centre Hall—M. A. Burkholder, Geo. W. Ralston, Jacob Zaher, Mrs. A. H. Spayd, John Wert, Charles Andrews, L. M. Arney, Mrs. C. D. Bartholomew, George Benner, Clarence Blazer, Daniel Bloom, Mrs. Robert Bloom, Shannon Boozar and William Bradford, Mrs. Frank Bradford and W. A. Alexander, Mrs. Harold Bradford, Milton Bradford, Paul Bradford, Guy Brooks, Mrs. J. C. Brooks, Richard Brooks, John Burkholder, W. F. Colyer, Mrs. C. D. Confer, Charles Crust, Harry Cummings, John Delaney, Michael C. Delaney, Mrs. Thomas Delaney, Edward Durst, Mrs. John Durst, Claude Dutrow, Clyde Dutrow, John Dutrow, Mrs. George Emery, Mrs. C. F. Emery, Burton Feterolf, Mrs. Roy Puff and Wm. Feterolf, Frank Fisher, Kryder Frank, Mrs. Charles Miller and Mrs. Frazier, Theresa Fye, Roy Garbrick, James Goodhart, Samuel Gross, Ralph Hagler, Wm. Hanna, George Heckman, John A. Heckman, Mrs. Lucy Henney, Clayton Homan, Miss Cora Homan, Fred Homan, Ralph Homan, W. H. Homan, Estella Hosterman, Frank T. Ishler, Jack Kirkpatrick, Bruce Knarr and Paul Zellers, John H. Knarr, Dayton Lansberry, J. C. Lingle, Percy Luse, Ralph Luse, Mrs. William Luse, Earl Lutz, Harry McCleahan, Wm. McCleahan, Chas. B. Neff, Mrs. Calvin Neff, Mrs. Della Reiber, Mrs. Alma Rickert, Frank Rines, Earl Ross, Sam Ross, James Royer, Genevieve Ruble, John Rudy, Bruce Runkle, Ray Sharer, Rufus Sharer, Frank Shutt, Fred Slack, Mrs. James Smeal, Smith & Bailey, Mrs. Mary Stahl, Mrs. John Stoner, George Sweeney, Wm. Walker, Jacob Wetzel, John W. Whiteman, Mrs. Claude Witmer, Ervin Zettle, Earl White, Lina Mothersbaugh.

Bellefonte and R. D.—L. E. Biddle, Miss Bessie Johnson, George Rogers, Walter Weaver, W. C. Auman, C. W. Bartley, W. J. Benford, Margaret Benner Conerby, Mrs. Russell Benner, Frank Brooks, Raymond Brooks, Mrs. Louella Cheesman, W. L. Clevelantine, Mrs. Boyd Corl, Mrs. Albert Corman, Mrs. Elmer Breen, Harry M. Corman, Mrs. W. Earl Corman, Ralph Dinges, Simon Dugan, Mrs. Gomey, Dunkleberger, D. B. Eckenroth, Jared Evey, Mrs. Arthur Garbrick, Joseph M. Garner, A. C. Grove, Daniel A. Grove, David C. Grove, A. C. Hartle, J. R. Hartman, Mrs. John Heckman, Edward P. Houser, Frank Houser, Mrs. Henry Houser, Harry I. Hoy, Ray C. Ishler, Forrest Jodion, George Jodon, Mrs. A. L. Johnson, Mrs. Edgar Kelley, David L. Keller, Mrs. Harry Lutz, D. M. Kline, W. J. Miller, H. M. Musser, Jerry B. Owens, Mrs. Willis Ripka, Wilbur Ripka, A. C. Rockey, Harry Rockey, Mrs. Charles Russell, Earl Shreckengast, Howard Stueby, Oliver Shuey, A. D. Smeltzer, Mrs. Lewis Smith, Grover Spearly, Harry Spearly, Lloyd Stover, Russell Stover, Mrs. Wm. Straub, Mrs. E. E. Sunday, W. W. Tate, Malcolm Taylor, Mrs. Ralph Tressler, Mrs. Thomas Tressler, Roy Thal, McMillen Weaver, Charles Wehr, Mrs. Morris Witmer, J. A. Wolf, Mrs. C. D. Young, Mrs. Samuel Zettle, Roy Zimmerman, Gertrude Poorman, Mrs. W. A. Rhodes, Mrs. Frank Cox, Mrs. Malcolm Longwell, C. M. Stewart, A. R. Houser, Bessie

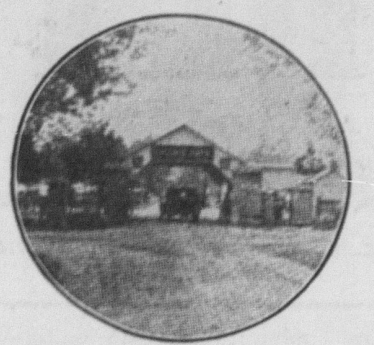

Entrance Gate to Grange Park.

Comley, Mrs. Minnie Poorman, John Whippo.

State College—Harry Behrer, Fred Bender, Ruth Bloom, H. R. Boyer, Mrs. C. A. Breen, Mrs. Wm. Dennis, A. B. Dietrich, Mary Drehebbel, Mrs. Sarah E. Erb, Sam Everhart, Mrs. Orvis Ewing, N. M. Fishburn, Arthur Fortney, Mrs. Wm. Garner, Mrs. S. L. Gephart, Edward Glenn, Charles Homan, Mrs. Frank Homan, Merle Homan, Fred Houser, Mrs. Geo. Ishler, Roy B. Johnson, Wesley Kern, Mrs. Earl Kline, Eugene Lee, Mrs. J. C. Myer, Thomas Moore, George C. Musser, Mrs. Edna Musser, Mrs. Geo. Neerhood, Mrs. B. F. Neff, Mrs. Geo. Neff, Joseph Neff, Helen Norris, W. C. Parsons, Mrs. H. M. Pennington, C. Parsons, Mrs. J. O. Reed, Mrs. Jennie Shipe, John O. Stover, Luther Strouse, Mrs. Samuel Tate, Glenn Wasson, Samuel Wasson, Charles W. Witmer, Mary Louise Yearick, Gilbert Crossley, John Weaver, Mary J. Poorman.

Port Matilda—D. F. Ardery, Mrs. E. B. Bartley, Mrs. H. N. Dorman, Mrs. Alice Harshberger, Clarence Peters, C. M. Pringle, Gilbert Waite, W. F. Way, Mrs. Boyd Gensamer, Mrs. M. C. Wheeland.

Spring Mills—Henry Zerby, Mrs. Jennie Stull, Lee Brooks, J. Russell Condo, Mrs. Lester Condo, Guy Corman, Harry A. Corman, Mrs. A. J. Creeger, Elmer Dashem, Mrs. D. D. Decker, John Decker, Cleve Eungard, Eugene Heckman, J. C. A. Heckman, Rosella Heckman, Mrs. James Kerstetter, Austin Long, W. F. MacMoran, Mrs. Jacob McCool, John McCool, G. W. McCormick, Mrs. Harold Meyer, Randall Meyer, Clarence Musser, Mrs. Mabel Musser, W. F. Rishler, Lester Roseman, Thomas Ghaeffer, Roy season, Mrs. Gross Shook, D. H. Slagle, Mrs. Mabel Smith, C. B. Stover, Frank P. Stover, Joseph Swabb, Mrs. Frank Tate, J. C. Vonada, John W. Vonada, Lloyd Vonada, Violet Walker, James Wasson, Mrs. Vesta Watson, John Zerby, M. T. Zabler, Mrs. Lizzie LaFlamme, Roy Smith, James Evans and Ellis Hennigh.

Rebersburg—Victor Brungart, N. R. Blerly, H. W. Blerly, S. A. Blerly, W. C. B. Bernet, Russell Brown, A. B. Burkholder, C. J. Gilbert, Mrs. Vera Leighy, Harvey Linthurst, Jr., Harvey Linthurst, Sr., Mrs. Morris Long, George Smithers, Mrs. Effie Suloff, Elisia Mowery.

Milesburg—Charity Confer, Harry H. McClellan, Lloyd Smith. Pine Grove Mills: Grover Carl, Edward Elder, Winfield Houk, Arthur Peters, Dale Shuey, Frank Whitehill, W. R. Whitehill. Warriorsmark—Harry Fisher.

Hubersburg—L. A. Porter, F. E. Vonada.

Bilger, Jewett Brooks, Mrs. P. G. Gingham, John Hockenberry, Harry A. Hoy, Reeder Jodon, Thomas Jodop, Bruce Krumrine, Willie Markle, Mrs. Jack Noll, Mrs. Clayton Poorman, George Showers, Edgar Sommer, Floyd Walker, Harold Zimmerman, Mert Tate, Robert Rhodes, Henry Hoy, Mrs. Earl Rimmey, Mrs. Joe Zeleznick.

Jullian—Jesse Parsons. Pennsylvania Furnace—Mrs. Alfred Albright, H. W. Reed, Mrs. Luther Peters, Mrs. D. F. Peterson, Mary Myers, Clarence Irvin, Mrs. Isaac Harpster.

Fleming: G. W. Holt, Howard Miles. Aronsburg—Orrin Stover, Paul Bartges, N. E. Hazel, George Hosterman, John Krape, O. B. Shawver, Sparr Wert.

Miscellaneous—Blanche Beshaw, Hollidayburg; Jacob W. Bartges, Logan; I. A. Bloom, Williamsport; Rev. W. C. Dunlap and R. G. Hayward, Tyrone; H. E. Albright, Newport; Robert Herman, Philadelphia; Mrs. Mary E. Krape and Mrs. Bell Sunbury; Lee Markle, Altoona; William Mingle, Akron, Ohio; Catherine Moore, Tyrone; Arthur Shank, Reedsville; Wm. J. Shannon, Lewisburg; Harry Smeltzer, Lock Haven; Geo. Smith, Axemann; C. S. Stull, Reedsville; Mrs. Grace Waite, Logan; Mrs. Charles Walkey, Wall, Pa.; Chester A. Weaver, Lewisport; Roy H. Weaver, Tylerstown; Dr. George Yearick, Mayview; Wellington Yearick, Mill Hill; Mrs. Walter Yocum, Lewisport; Lala Johnsonbaugh, Lewisport; Guy L. Johnson, Grassflat.

Howard—Mrs. Miles Bartley, Harry Confer, Mrs. R. S. McCartney, Mrs. Amelia Rickard, Mrs. Harry Leathers, Blanche Confer.

Milesburg—Ebner Gordon, Virginia McClellan.

Mingo—Bruce Beightol, Clyde Heckman.

Oak Hall—W. H. Garman, Elmer Lower, Mrs. W. H. Tressler, Charles Whitehill, Glenn Zong, Robert Bloom.

Madsburg—Lewis Beightol, Mrs. C. E. Duck, J. A. Eungard, H. L. Greenoble, Mrs. Pearl Hackman, Mrs. George Long, Mrs. Cloyd C. Miller, Mary Swartz, Charles Wert.

Coburn—T. D. Breen, Joseph Lynn, A. E. Mingle, John Slack, Paul Vonada, Ernie Weaver, Z. A. Weaver.

Millheim—Stanley Blerly, L. B. Harman, Mrs. John Hosterman, Mrs. Edgar Jodon, J. W. Kilmefter, Harry Leitell, Samuel McMullen, Wm. McMullin, Mrs. J. Blaine Malone, Gilbert Neff, Betty Poorman, C. M. Smith, E. E. Espenshade.

Smiltown—Mrs. Rufus Brungart, Mrs. Helen Schultz.

Milesburg—Victor Brungart, N. R. Blerly, H. W. Blerly, S. A. Blerly, W. C. B. Bernet, Russell Brown, A. B. Burkholder, C. J. Gilbert, Mrs. Vera Leighy, Harvey Linthurst, Jr., Harvey Linthurst, Sr., Mrs. Morris Long, George Smithers, Mrs. Effie Suloff, Elisia Mowery.

Milesburg—Charity Confer, Harry H. McClellan, Lloyd Smith.

Pine Grove Mills: Grover Carl, Edward Elder, Winfield Houk, Arthur Peters, Dale Shuey, Frank Whitehill, W. R. Whitehill.

Warriorsmark—Harry Fisher.

Hubersburg—L. A. Porter, F. E. Vonada.

1939 SECRET OF Easy Cooking The NEW ELECTRIC RANGES Five Different Heats FOR PERFECT RESULTS AND ECONOMY COOKING NOW—a wonderful new convenience feature in the electric range: Your choice of five different heats! With these, the thermostat assures the exact heat the cooking job calls for—from very intense heat for broiling on down to very low heat for custards. And the electric oven is quick—it's up to temperature in a jiffy! Surface units, too, have as many as five speeds so that you have just the right quantity of heat for every sort of cooking job, from quick intense heat for pan-frying to a very low heat for melting chocolate. GET THE FACTS Electric ranges are now selling at the lowest prices in history—most any family can own one. More beautiful, more efficient than ever! Investigate—learn the surprising facts. Visit DEALER DISPLAYS