

ITEMS OF LOCAL INTEREST

Mr. and Mrs. Ralph Whiteman recently had as a guest Miss Blanche DuBois of Lewistown, a sister of Mrs. Whiteman.

Vernon Garbrick, who conducts the electric welding plant in Centre Hall is operating a Dodge coupe, one smashed up, but now like new.

S. M. Goodhart of Johnstown accompanied his son, "Ben" Goodhart, and wife, to Centre Hall on Sunday for a short visit. The young couple had driven to the city Saturday.

Miss Bertha Sharer, one of Potter township's young school teachers, in order to render a higher degree of service in the school room, is taking the summer session of study at the Lock Haven State Teachers' College.

Mrs. James Seanson and daughter Betty and the latter's companions, Miriam Brooks, Nellie Knarr and Ellen Bradford, were among the younger people to attend the American Legion festivities in Bellefonte last week.

Mrs. D. R. Keener and daughter Sandra Lucille, who had been at the home of her parents in Fleetwood for two weeks, were accompanied here by Mr. and Mrs. R. D. Schlegel, with Prof. A. N. Schaeffer operating the car, on Sunday.

The dwelling house on the J. Elmer Royer farm at Earlstown, tenanted by Chester Grove, son-in-law of the owner, is being repainted by Blaine Liestler, Luther Royer and J. E. Royer. The color is white for all but the shutters, which will be green.

M. M. Bailey of Washington, D. C., was at the home of his parents, Mr. and Mrs. Edward E. Bailey, over Sunday. The young man had a good view of the King and Queen when their Majesties made their notable visit to the nation's capital the other week.

Two valuable Guernsey cows belonging to J. Curt Wagner, State College dairyman, were killed by a stroke of lightning while in pasture on the dairy farm near the Branch in College township. The animals were insured in the Centre County Mutual Company.

Mr. and Mrs. William McClellan, conducting an insurance business in Lock Haven, are attending the state convention of the State Association of Mutual Insurance Companies at Hershey. They left their young son, Marlin, with his grandmother, Mrs. Treese McClellan, in town.

There are prospects of State Highway Route No. 45, beginning at the Penitentiary to East College Avenue being rebuilt to the Houserville road intersection and from there rerouted much of the way to State College, by passing Lemont. The road is to be 29 feet wide of concrete with 10-foot shoulders.

A. C. Hartle, a Spring township farmer and cattle grower, was thru Brush and Penna. Valleys on Monday interviewing voters here and there on politics. Mr. Hartle has some thought of becoming a candidate for county commissioner, seeking the support of Democrats at the fall primary.

Robert Gerhart, Misses Jean and Emeline Ross of town, Mrs. Millard Shreffler of Pleasant Gap, and Mrs. Paul Ross of Pottery Mills, motored to Philadelphia on Saturday to attend the wedding of Miss Betty Lou Swartz at Ivyland, Bucks county. The bride is a cousin of Robert and the Misses Ross.

Blaine Bitner, veteran rural mail carrier out of the Spring Mills post office, in company with Mrs. Bitner, is planning to attend the annual convention of the Rural Mail Carriers' Association, to be held in Portland, Oregon, this summer. Mr. Bitner, on two previous occasions, has made trips to the Pacific Coast. Spring Mills' rural mail carrier gets around!

The thirty-third annual convention of the Pennsylvania State Association of Mutual Insurance Companies opened at Hershey on Tuesday for a two-day session. On Tuesday evening the annual banquet was served in the Community building Little Theatre. Mr. and Mrs. F. M. Fisher attended the gathering, the former being one of the many secretaries of Mutual fire insurance companies in the association.

Recent guests at the home of Mr. and Mrs. George Seanson were Mrs. W. V. Harshbarger and daughter Frances of Altoona; Mr. and Mrs. Irvin Stover of Yeagertown, and Mr. and Mrs. Paul Ishler and children, Junior, Louise, Kenneth and June, of Millheim. On Sunday the Isley family accompanied Mr. and Mrs. James Seanson to Lock Haven, where they were guests of Mr. and Mrs. Frank Isley parents of Mrs. Seanson and Mr. Ishler.

A motor trip of 2736 miles was completed on Sunday evening by Mr. and Mrs. Paul Fetterolf, Mrs. F. K. Frank and Andrew Zettie. The party left here on Tuesday evening, June 6, the most distant point west having been Dexter, near Austin, Minnesota. Returning they came east by way of LaCrosse, Wis., to Green Bay, on the western shore of Michigan, northwest through the northern peninsula of Michigan to Sault Saint Marie where they crossed the North Channel to Sault Saint Marie, Canada. From the latter point a drive almost direct east of 250 miles brought them to Callender, which is approximately 250 miles north of Buffalo, Pennsylvania was entered from Olean, and Centre Hall reached by way of Lock Haven. At Callender the group had the pleasure of seeing the Quinte under favored conditions. The guests at the time were not numerous, permitting them to watch the children for a period of about ten minutes. They are described as stout, very stout, not particularly pretty, but yet lovely,

BOND C. WHITE IN STATEMENT TO VOTERS OF CENTRE COUNTY

Many of the citizens of Centre County are familiar with my career, which has been an open book. My interests have always been in Centre County. I was born in Axe Mann, Spring township, Centre County, Pa., 38 years ago and have resided there all my life.

I attended the Axe Mann grade schools and the Pleasant Gap and Bellefonte High schools. My first work



BOND C. WHITE

was on the farms during the summer school vacations beginning at eleven years of age. Later I clerked in the Axe Mann store and post office. I worked in the Bellefonte Match Factory and with my father at the carpenter trade. At the age of 20 years I entered business for myself in the general store at Axe Mann.

In 1923 I married Adaline E. Boyer daughter of Mr. and Mrs. Wm. B. Boyer, Blanchard St., Bellefonte, Pa. In that same year I sold the store and built the Edgefonte Service Station where I worked every day of the year from 8:00 A. M. until midnight or later, with Christmas Day as the only exception. That day I closed at 5:00 o'clock in the evening. It was there that I met many of the good people of Centre county and the friendships made then still remain and have grown with the years.

In 1927 I sold the service station and entered the employ of the Gulf Refining Co. in Pittsburgh. I left their employ in 1930 to accept a position as general salesman for the Standard Oil Company of Pa., which was then coming into Penna.

In 1932 I was appointed to the high labor post of Secretary to the Workmen's Compensation Board of Penna.

In 1935 I was elected Prothonotary of Centre county and took office on January 6, 1935. My fellow Prothonotaries of Penna. have twice honored me; in 1937-1938 I was Vice-President of their state organization and for 1938-1939 I was their President.

I am the first Prothonotary of Centre county who ever shared the earnings of the office with the coun-

ty. I have paid all of the expenses of the office and have paid to the County Commissioners for the use of the county the sum of \$2,881.87.

I belong to the following: Methodist church, Republican Organization of Centre County; Young Men's Christian Association of Bellefonte; Bellefonte Community Welfare Fund; Centre County Hospital Corporation; Elk's Club, Bellefonte; Logan Grange, Pleasant Gap; Bellefonte Lodge Free and Accepted Masons; Bellefonte, Royal Arch Chapter; Constans Commandery; Kiwanis Club and the Pleasant Gap Fire Company.

The people of Centre County have always elected their Prothonotary to a second term. I ask the favorable consideration of the Voters, on a record of a lifetime (33 years) faithful, devoted and unselfish service in the welfare of my native county of Centre, in my campaign for a second term as Prothonotary.

BOND C. WHITE

LOCALS.

The Woman's Civic Club of Centre Hall numbering some forty, dined at the Autoport, near State College, yesterday (Wednesday) evening.

Mrs. Andrew Reeser of Lancaster, Mrs. John Dale and Mrs. Edwin Dale of State College were guests a day last week of Mrs. Mary Neff at the Samuel Grove home.

In a postponed game at Pine Grove Mills, Tuesday evening, Centre Hall was defeated in a ball game by the score of 1 to 0. This gives Centre Hall 6 victories to 4 defeats to date for a percentage of .600.

Mr. and Mrs. John Homan of Burnham on Sunday were guests of Miss Cora Homan, sister of the former, in town. Mr. Homan is employed by a Millin county baking company, and is considered a man of importance about the plant by his employers.

Mrs. William P. Campbell, Penna. Cave, participated in the musical feature of the Dale-Thompson wedding ceremony on Saturday evening in the Presbyterian church. Her vocal selections were "I Love Life," by Mana-Zucca, and "Because," by d'Mardelot.

It looks like the James Republican State Administration was working its

spite out on Democrats in an unusual way. It is withholding funds for projects nearly completed, and stepped in the way of accomplishing a great state-wide school building program. While the governor may get some satisfaction out of such punishment he is able to inflict, he is not endeavoring himself to the rank and file of either political party.

THE FAIR IN PICTURES

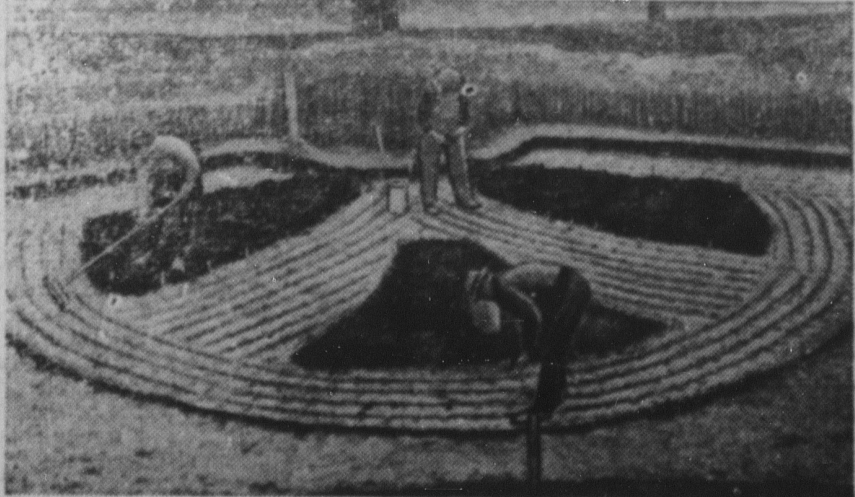
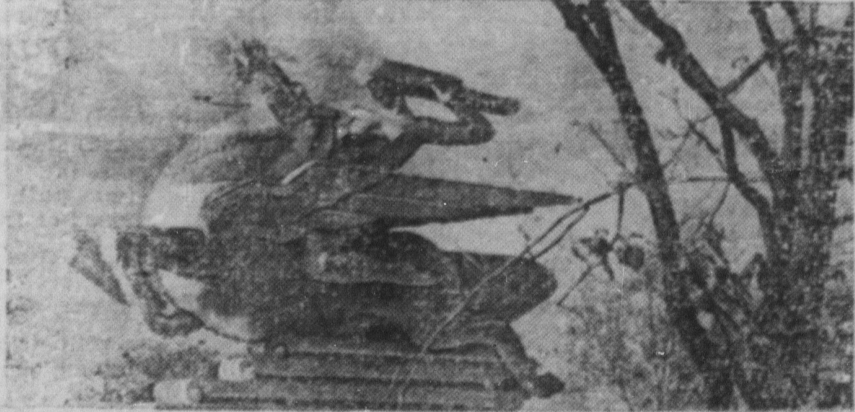
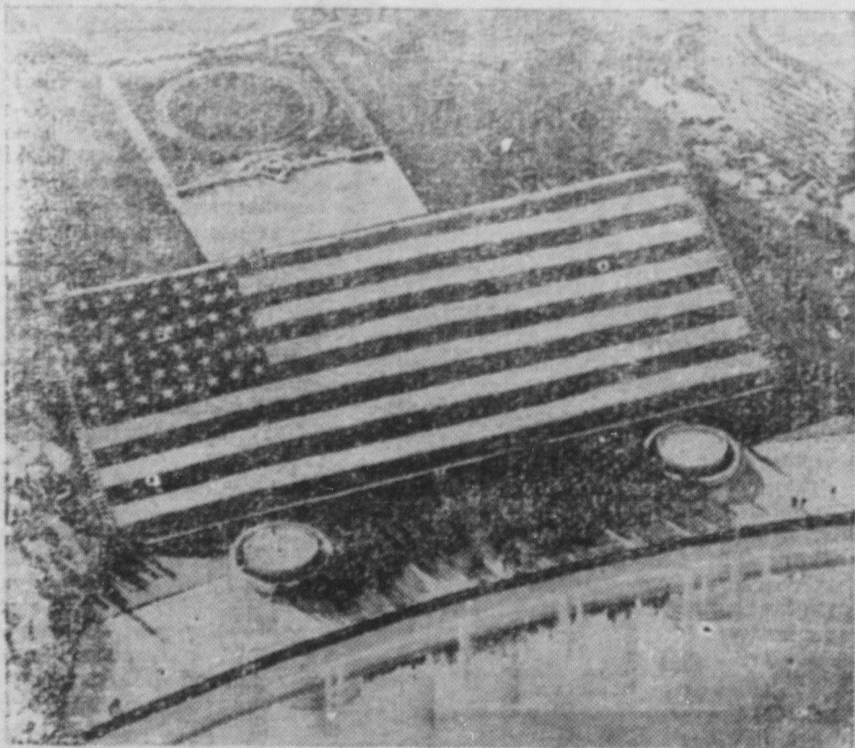

NEW YORK — With the opening date of the New York World's Fair 1939 — April 30 — coming nearer and nearer, activities on the Fair grounds are increasing daily. At the top you see a giant American Flag, 90 x 230 feet, being saluted by 1,000 school children in a ceremony marking the dedication of the Court of Peace,

around which 62 nations are gathering their exhibits. In the middle appears a modern sculptural group called "Speed," featuring a woman astride a winged horse. At the bottom is one unit of tulip beds. More than 1,000,000 bulbs were imported from Holland to accentuate landscaping.

The Suzanne Wesley Sunday school class of the Methodist church held a supper and theatre party recently. The group had supper at Sunset, then went to Lewistown to the movies. Those who enjoyed the occasion were: Mrs. C. A. Spyker, the Misses Stella Hosterman, Elizabeth Bartholomew, Doris Moltz, Alice Spyker, Jane Spyker,

er, Mrs. John Wert, Jr., Mrs. Paul Zellers, Mrs. Glenn Corman, Mrs. Marian Osman, Mrs. Clarence Confer, Mrs. Blaine Liestler, Mrs. Carl Burkholder, Mrs. I. L. Miller, Mrs. Ernest Wagner, Mrs. Charles Lindsay, Mrs. A. L. Emery, Mrs. George Goodhart, Mrs. Willard Hettinger, Mrs. C. D. Bartholomew, and Mrs. C. E. Emery.

The recent rains will have a pronounced effect on the hay crop throughout the valley. While clovers are well matured, grasses are just beginning to develop, and where there is a set of timothy a fair crop may yet be harvested. Much alfalfa has already been cut, probably too early, and as a rule it was short.

PERSONAL LOANS ON JUST YOUR OWN SIGNATURE

... or those of husband and wife. Our main requirement is your ability to repay small, regular amounts. Personal often finds that this is the plan best suited to a family or individual. No co-makers required. No indiscreet inquiries. Come in or phone—and don't feel that you're asking a favor. At Personal you will find yourself welcomed as a customer in any modern business. Personal Loans up to \$300.

20 EAST MARKET ST. LEWISTOWN, PA. Phone Lewistown 2-7-2-5

Personal FINANCE COMPANY

Employing Specialists . . .

Business men recognize the wisdom of employing the best in personal service where important transactions are involved.

We are constantly employed by discerning business men and large corporations in negotiating important transactions in the Real Estate Field.

E. DALE FISHER, Realtor
CENTRE HALL, PA., Agent.

HELP STOMACH DIGEST FOOD
Without Laxatives—and You'll Eat Everything from Soup to Nuts

The stomach should digest two pounds of food daily. When you eat heavy, greasy, bland or rich foods or when you are nervous, hurried or have indigestion your stomach often fails to do its job. Your food doesn't digest and you have gas, heartburn, nausea, pain or sour stomach. You feel sick, sick and upset all over. Doctors say you need a laxative for stomach pain. It is dangerous and foolish. It kills those little black tubercles called Bile-gum for indigestion to make the system operate faster, better, better. It is no time and put you back on your feet. Bile-gum is so good it is guaranteed on the package. Write to ask for Bile-gum for indigestion.

ELECTRIC FENCE HEADQUARTERS

Porcelain Post Insulators

See us for anything you need to install an electric fence. We carry a complete line of controllers and all accessories.

Electric Fence Gate Handle

PRIME ELECTRIC FENCE CONTROLLERS
7 MODELS — NEW LOW PRICES

GEO. H. STOVER
DEALER
CENTRE HALL, PA.

EASIER Cooking EASIER Living

NO HOT AND STUFFY KITCHEN FOR ME THIS SUMMER!

See for Yourself! ... COOL ... CLEAN

SO EASY TO USE AND KEEP CLEAN!
COOKS EVERY WAY!
GOES EVERYWHERE!
PRICED FOR EVERYONE!

1939 ELECTRIC ROASTERS

- ✓ THE SMART NEW WAY TO "LESS-WORK" COOKING
- ✓ THE PURSE-EASY WAY TO ELECTRIC COOKING
- ✓ THE THRILLING WAY TO DELICIOUS MEAL FLAVORS

Electric Roaster DEALERS