

### Spring Mills

A COLLECTION OF NEWSY HAPPENINGS AND PERSONALS FROM GREGG TWP.'S METROPOLIS.

#### TROUT-TSCHUDY

Miriam B. Tschudy, daughter of Mr. and Mrs. Henry W. Tschudy, Sand Hill, Lebanon, and Harry F. Trout, son of Mr. and Mrs. Daniel F. Trout, McConnellsburg, were united in marriage in a ceremony performed by Rev. Harry E. Miller, pastor of Salem United Brethren church at the home of the bride, Sunday, April 17, at 3:00 p. m.

To the tune of the wedding march played by Mrs. Martin J. Williams, sister of the bride, the bridesmaid, Grace E. Tschudy, wearing a powder blue chiffon dress with chin veil and white shoes and a corsage of gardenias, pink roses and yellow daisies, marched down the stairs into the living room to take her place with the groom and best man, Daniel Trout, Jr., brother of the groom. About a minute later, the bride, dressed in white satin, carrying a bouquet with shower of white roses and lilies of the valley, marched downstairs, to be met at the foot of the stair by her father who escorted her into the living room where the ceremony was performed.

The home was decorated with palms, hydrangeas, and many beautiful cut flowers. The mothers of both bride and groom wore corsages of red roses and yellow daisies, while the men wore white rose boutonnières.

A dinner was served to members of both families and a reception for all guests followed the ceremony.

The bride is a graduate of Lebanon high school, 1935, and Drexel Institute 1936, and for several years has been supervisor of home economics in the Gregg Township Vocational school at Spring Mills.

The groom is a graduate of McConnellsburg high school and Williamsburg Trade School, 1931, and at present is book-keeper for L. M. Hutchinson, State highway contractor.

The couple, immediately after their marriage, set up housekeeping in the Mrs. Krape home in Spring Mills, where they are at home to their many friends.

Guests present were Mr. and Mrs. Harry W. Tschudy, Lebanon; Mr. and Mrs. Earl H. Tschudy, Hazelton; Mr. and Mrs. Paul D. Tschudy, Atlantic City, N. J.; Donald Tschudy, Atlantic City; Dr. and Mrs. Martin J. Williams and children, Martin, J. Williams Ann, Robert, Chatham N. Y.; Mr. and Mrs. Brunner C. Tschudy and children Mary Olu and Margaret, of Lebanon; Miss Grace E. Tschudy, of Philadelphia; Mr. and Mrs. Daniel F. Trout, Daniel F. Trout, Jr., Finlay Johnston, McConnellsburg; Mrs. Wm. Kendall, Mercersburg; Mr. and Mrs. Harry Showers, Lebanon; Bright Bitner, Miss Evelyn Brooks, Spring Mills; Mr. and Mrs. James McDonnell, Philadelphia.

Mr. and Mrs. Jonathan Bingham of Selmsgrove, were visitors at the home of Mr. and Mrs. E. C. Hettinger last Sunday for supper. Mrs. Bingham was formerly Miss Annie Hettinger of Georges Valley. The couple were brought up here by Rufus Hettinger of Sunbury.

Mr. and Mrs. J. M. Mullinger were week-end visitors at the home of J. C. Grenoble in Lock Haven.

Mr. and Mrs. H. S. Meyer and two daughters Lois Marie and Nancy Jane were visiting Mr. Meyer's mother, Mrs. Carrie Sinkabine, in Virginia.

Mr. and Mrs. Robert Lee of Johnstown were visitors at the J. C. Lee home.

John Zubler, a teacher at Oley, returned after spending Easter at the home of his parents near here.

Mr. and Mrs. Foster Breon and Mr. and Mrs. W. F. MacMorran attended the Odd Fellows' dinner in Millheim, Saturday evening.

Mr. and Mrs. Chester McCall spent Easter in Williamsport.

Keep in mind the dance Friday evening, April 29, in the gym, sponsored by boys' basketball team. Admission, 25c. Dance 8 to 1; Bob Lyons orchestra.

Mr. and Mrs. G. C. Rachau of Sunbury visited Wednesday at the G. N. Wolfe and C. B. Stover homes. Mr. Rachau enjoyed fishing.

Mrs. Guy Corman and Mrs. Annie Smith spent Wednesday in Bellefonte.

Mr. and Mrs. Harry Trout are occupying the Krape residence. Mrs. Trout was the former Miss Tschudy, a local teacher. Congratulations.

Mrs. George Thomas had as her guest Saturday evening her sister, Mrs. W. F. Wheeland, and a group of ladies, from Sunbury.

C. E. Zeigler is driving a new Chevrolet coach.

Mr. and Mrs. Chester McCall will occupy the home owned by the Duck heirs.

Mr. and Mrs. George Bartley will occupy the house vacated by the McCalls, the M. L. Royer home.

A very lovely party and dance was held on Friday evening at the home of Randall Meyer, with some seventy present. Delicious refreshments were served and the guests departed at a late hour, having had a grand time.

Mr. and Mrs. Guy Corjan, Delores Condo, Dean Hettinger, Mr. and Mrs. J. W. Decker attended the high school dance at Centre Hall, Friday evening.

Mr. and Mrs. Paul Brown and daughter Janice, of Ulster, were week-end guests of Mr. and Mrs. W. F. MacMorran. Mrs. Brown is a sister of Mr. MacMorran.

Rufus Hettinger spent the week-end in Bellefonte and Sunday at the home of his parents, Mr. and Mrs. E. C. Hettinger.

Mr. and Mrs. Martin Shreckengast of Harrisburg spent the week-end at the home of Mr. and Mrs. Harry Shreckengast, Farmers Mills.

Mr. and Mrs. C. B. Stover and Miss Josephine were Sunday dinner guests of Mr. and Mrs. J. B. Swald.

Rena Zeigler, Rosella Hettinger, Mrs. C. B. Stover and Josephine Stover spent Thursday evening in Bellefonte.

Mr. and Mrs. Dean Braucht and daughter Henrietta, of Coalport, arrived at the home of Mr. and Mrs. Harold Meyer on Friday. On Saturday the Meyers and Mrs. Braucht motored to Berryville, Va., to the home of the ladies' mother, Mrs. Wm. Sinkabine.

Mr. and Mrs. W. C. Corman and granddaughter, and Wallace Neese of Pittsburg were week-end guests of Alice and Robert Neese.

Mr. and Mrs. Chas. Hagen and daughters Lois and Isabel, of Shamokin, Mr. and Mrs. Harry Hagen and son of Pittsburgh, were Sunday guests of Arch and Verna Hagen at Farmers Mills.

Lera Meyer spent the week-end at the home of Carl Ripka at State College.

Mrs. Vera Meyer, Jennie Shook, Sue Hoekman, Mr. and Mrs. D. W. Sweetwood, Grace McCool and Josephine Stover attended the installation of officers at Millheim, Monday night.

The banquet held in honor of the girls' basketball team, champions of the league, was attended by girls and their mothers, faculty, and school board, fifty-one in all. The speaker was Mrs. Geary.

C. E. Zeigler, Mrs. Lulu Brungart, Mr. and Mrs. S. L. Condo, motored through Williamsport and vicinity on Sunday.

Clover and grass fields are making a fine appearance for this season of the year. With favorable weather to-ward for Old Dobbin and Bess for the 1938-39 winter ought to be plentiful. Wheatfields also make an appearance predicting a bumper crop.

Clover and grass fields are making a fine appearance for this season of the year. With favorable weather to-ward for Old Dobbin and Bess for the 1938-39 winter ought to be plentiful. Wheatfields also make an appearance predicting a bumper crop.

Clover and grass fields are making a fine appearance for this season of the year. With favorable weather to-ward for Old Dobbin and Bess for the 1938-39 winter ought to be plentiful. Wheatfields also make an appearance predicting a bumper crop.

Clover and grass fields are making a fine appearance for this season of the year. With favorable weather to-ward for Old Dobbin and Bess for the 1938-39 winter ought to be plentiful. Wheatfields also make an appearance predicting a bumper crop.

Clover and grass fields are making a fine appearance for this season of the year. With favorable weather to-ward for Old Dobbin and Bess for the 1938-39 winter ought to be plentiful. Wheatfields also make an appearance predicting a bumper crop.

Clover and grass fields are making a fine appearance for this season of the year. With favorable weather to-ward for Old Dobbin and Bess for the 1938-39 winter ought to be plentiful. Wheatfields also make an appearance predicting a bumper crop.

Clover and grass fields are making a fine appearance for this season of the year. With favorable weather to-ward for Old Dobbin and Bess for the 1938-39 winter ought to be plentiful. Wheatfields also make an appearance predicting a bumper crop.

Clover and grass fields are making a fine appearance for this season of the year. With favorable weather to-ward for Old Dobbin and Bess for the 1938-39 winter ought to be plentiful. Wheatfields also make an appearance predicting a bumper crop.

Clover and grass fields are making a fine appearance for this season of the year. With favorable weather to-ward for Old Dobbin and Bess for the 1938-39 winter ought to be plentiful. Wheatfields also make an appearance predicting a bumper crop.

Clover and grass fields are making a fine appearance for this season of the year. With favorable weather to-ward for Old Dobbin and Bess for the 1938-39 winter ought to be plentiful. Wheatfields also make an appearance predicting a bumper crop.

Clover and grass fields are making a fine appearance for this season of the year. With favorable weather to-ward for Old Dobbin and Bess for the 1938-39 winter ought to be plentiful. Wheatfields also make an appearance predicting a bumper crop.

Clover and grass fields are making a fine appearance for this season of the year. With favorable weather to-ward for Old Dobbin and Bess for the 1938-39 winter ought to be plentiful. Wheatfields also make an appearance predicting a bumper crop.

Clover and grass fields are making a fine appearance for this season of the year. With favorable weather to-ward for Old Dobbin and Bess for the 1938-39 winter ought to be plentiful. Wheatfields also make an appearance predicting a bumper crop.

Clover and grass fields are making a fine appearance for this season of the year. With favorable weather to-ward for Old Dobbin and Bess for the 1938-39 winter ought to be plentiful. Wheatfields also make an appearance predicting a bumper crop.

Clover and grass fields are making a fine appearance for this season of the year. With favorable weather to-ward for Old Dobbin and Bess for the 1938-39 winter ought to be plentiful. Wheatfields also make an appearance predicting a bumper crop.

Clover and grass fields are making a fine appearance for this season of the year. With favorable weather to-ward for Old Dobbin and Bess for the 1938-39 winter ought to be plentiful. Wheatfields also make an appearance predicting a bumper crop.

Clover and grass fields are making a fine appearance for this season of the year. With favorable weather to-ward for Old Dobbin and Bess for the 1938-39 winter ought to be plentiful. Wheatfields also make an appearance predicting a bumper crop.

Clover and grass fields are making a fine appearance for this season of the year. With favorable weather to-ward for Old Dobbin and Bess for the 1938-39 winter ought to be plentiful. Wheatfields also make an appearance predicting a bumper crop.

Clover and grass fields are making a fine appearance for this season of the year. With favorable weather to-ward for Old Dobbin and Bess for the 1938-39 winter ought to be plentiful. Wheatfields also make an appearance predicting a bumper crop.

Clover and grass fields are making a fine appearance for this season of the year. With favorable weather to-ward for Old Dobbin and Bess for the 1938-39 winter ought to be plentiful. Wheatfields also make an appearance predicting a bumper crop.

Clover and grass fields are making a fine appearance for this season of the year. With favorable weather to-ward for Old Dobbin and Bess for the 1938-39 winter ought to be plentiful. Wheatfields also make an appearance predicting a bumper crop.

Clover and grass fields are making a fine appearance for this season of the year. With favorable weather to-ward for Old Dobbin and Bess for the 1938-39 winter ought to be plentiful. Wheatfields also make an appearance predicting a bumper crop.

Clover and grass fields are making a fine appearance for this season of the year. With favorable weather to-ward for Old Dobbin and Bess for the 1938-39 winter ought to be plentiful. Wheatfields also make an appearance predicting a bumper crop.

Clover and grass fields are making a fine appearance for this season of the year. With favorable weather to-ward for Old Dobbin and Bess for the 1938-39 winter ought to be plentiful. Wheatfields also make an appearance predicting a bumper crop.

Clover and grass fields are making a fine appearance for this season of the year. With favorable weather to-ward for Old Dobbin and Bess for the 1938-39 winter ought to be plentiful. Wheatfields also make an appearance predicting a bumper crop.

Clover and grass fields are making a fine appearance for this season of the year. With favorable weather to-ward for Old Dobbin and Bess for the 1938-39 winter ought to be plentiful. Wheatfields also make an appearance predicting a bumper crop.

### Overlooking Penn's Woods and Waters

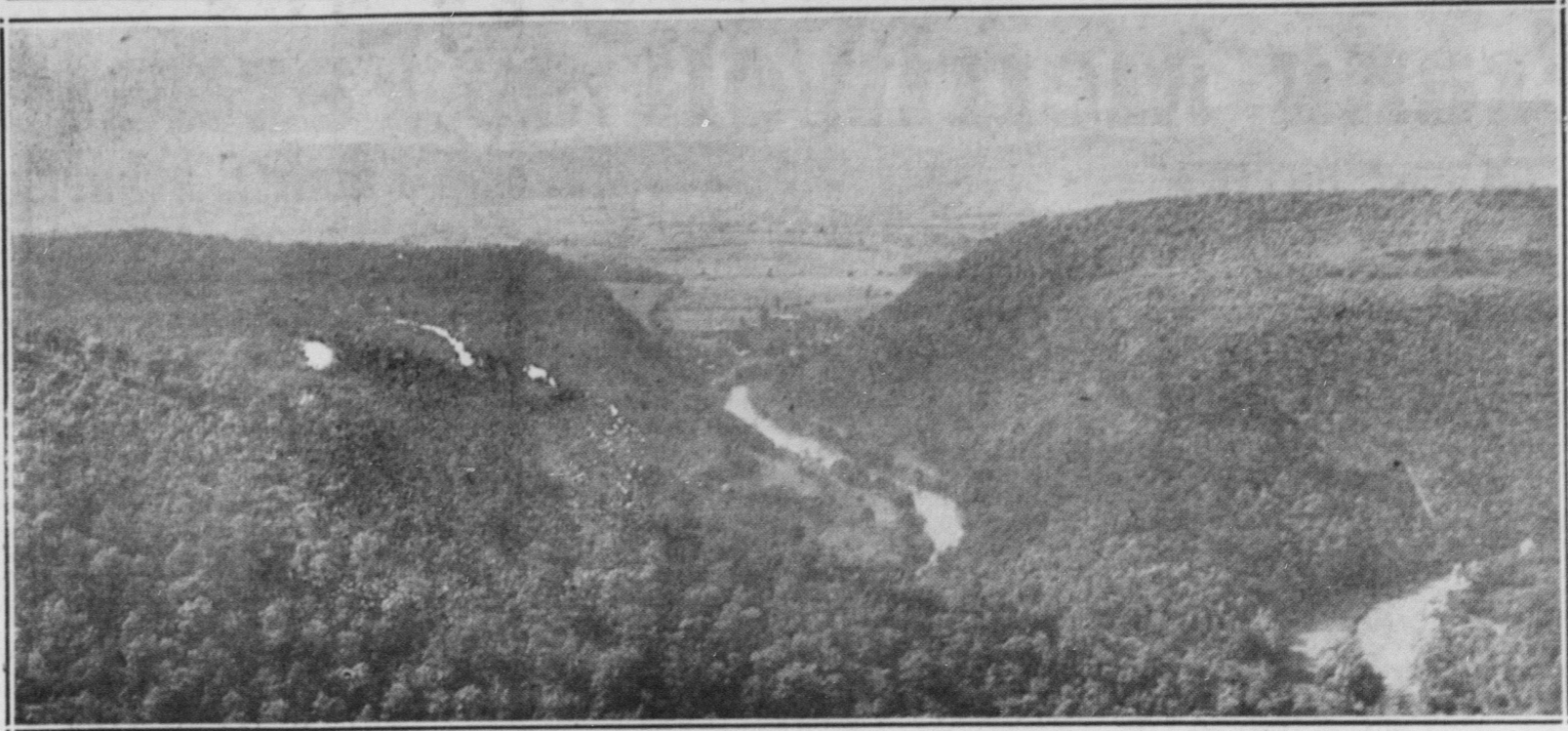

Photo from Penna. Publicity Commission

Tourists are just discovering the breath-taking magnificence of Penn's View, near Coburn, Centre county, shown above. Here from a rocky promontory the visitor looks nearly straight down on Penn's valley and Penn's creek, a mysterious stream issuing from Penn's cave nearby. The site can be reached from Route 45 near Millheim, and from U. S. Route 322 at Milroy or Rayona.

#### LEGAL NOTICE

NOTICE OF BIDS -- \$5,000.00 THE BOROUGH OF CENTRE HALL, CENTRE COUNTY, PENNSYLVANIA.

#### NOTE SALE.

Notice is hereby given that the Borough of Centre Hall, Centre County, Pennsylvania, will receive bids for the purchase of ten (10) notes, each in the sum of FIVE HUNDRED (\$500.00) DOLLARS, bearing interest at the rate of 3 per cent., 3 1/2 per cent., 4 per cent., 4 1/2 per cent., 5 per cent., and 5 1/2 per cent., per annum, at the option of the bidder, payable semi-annually on May 15th and November 15th of each year, during the life of said notes. Said notes and interest hereon will be payable without deduction for any tax or taxes, except gift, succession or inheritance taxes now or hereafter levied or assessed thereon all of which taxes the Borough of Centre Hall assumes and agrees to pay, making said notes free of tax to the holder thereof. The notes will be sold to the highest responsible bidder, providing such bid is not less than par and accrued interest. The notes will be dated May 15th, 1938, and mature as follows, to-wit:

- Note No. 1—May 15, 1941.
- Note No. 2—May 15, 1942.
- Note No. 3—May 15, 1943.
- Note No. 4—May 15, 1944.
- Note No. 5—May 15, 1945.
- Note No. 6—May 15, 1946.
- Note No. 7—May 15, 1947.
- Note No. 8—May 15, 1948.
- Note No. 9—May 15, 1949.
- Note No. 10—May 15, 1950.

Bids should be addressed to F. K. Frank, Borough Secretary, and will be received up to 7:00 o'clock P. M. on Monday, May 2, 1938. The right is reserved to reject any and all bids. These notes are issued subject to the approval of the Department of Internal Affairs of Pennsylvania.

For further information apply to the undersigned.

By order of the Council of the Borough of Centre Hall,

F. K. FRANK,  
Borough Secretary

4tx15

FOR SALE—6-tube Atwater Kent radio, replacement transformer, 2 loud speakers and 12 tubes; all for \$4.00—V. G. Wagner, Centre Hall.

**MUNICIPAL MILLHEIM**  
EVENINGS—7 & 9 P. M.

FRIDAY & SATURDAY  
Eleanor Powell and Nelson Eddy in

**"ROSALIE"**  
The Musical Hit of the Season—See It

MONDAY AND TUESDAY  
JOAN CRAWFORD and  
SPENCER TRACY in:

**"MANNEQUIN"**  
Added the Best of Selected Shorts

WEDNESDAY & THURSDAY  
May 4 & 5

**"You're Only Young Once"**  
Lewis Stone & Mickey Rooney  
Laurel & Hardy in "BEAU HUNKS"

Coming Soon: "IN OLD CHICAGO"

#### PENNY-A-WORD COLUMN.

LOST—Dealer's motor license No. 91X25, between Bealsburg and Tusseyville. Finder should notify E. M. Smith, State College.

KILL ALL RATS.—We have just received a fresh supply of Red Squill 5lb Deth Rat Killer. Sure death to all rats. Stop in and see us—Kerlin's Poultry Farm, Centre Hall. x22

FOR SALE—To reduce stock, will sell several colonies of bees.—F. K. Frank, Centre Hall. x19

FOR SALE—White Peking duck eggs.—Mrs. Clarence E. Miller, Centre Hall; phone 172R12. 2tx19

FOR SALE—15 pigs, weighing about 35 lbs. each.—Charles H. Foster, Centre Hall. 21

UPRIGHT PIANO FOR SALE. Call at home of F. B. Priest, Centre Hall.

FOR SALE—Cabbage, Onion and Collard Plants, all assorted, 500 plants, 50c; 1000 plants, 75c. Sweet Potato and Tomato Plants, 500 plants, 75c; 1000 plants \$1.25. Strawberry, Pepper and Egg Plants, \$2.00 per 1000.—DORRIS PLANT CO., Valdosta, Ga.

The Centre Reporter, \$1.50 a year.

#### WHEN IN NEED OF Planing Mill Work

of any kind,  
LUMBER, ROOFING, Nails,  
All Kinds Building Material.

—CALL AT—  
**Garretts Planing Mill**  
GOOD MATERIAL AND  
HONEST PRICES

Rebersburg, Pa.  
Phone 16R42

#### REGISTER'S NOTICE.

Notice is hereby given to all persons interested that the following inventories of the goods and chattels set apart to widows in accordance with the provisions of the Fiduciaries Act of 1917 have been confirmed nisi by the Court and if no exceptions are filed on or about the first day of next term the same will be confirmed absolute:

1. The inventory and appraisement of the personal property of John A. Fye, late of Burnside township, deceased, was set apart to his widow, Minnie V. Fye.
2. The inventory and appraisement of the personal property of Jacob L. Mauzer, late of Phillipsburg Borough, deceased, was set apart to his widow, Catherine Mauzer.
3. The inventory and appraisement of the personal property of Ernest H. Shreckengast, late of Millheim Borough, deceased, was set apart to his widow, Blanche D. Shreckengast.
4. The inventory and appraisement of the personal property of S. Kline Woodring, late of Bellefonte Borough, deceased, was set apart to his widow, Mary C. Woodring.
5. The inventory and appraisement of the personal property of Frank L. Wetzler, late of Boggs township, deceased, was set apart to his widow, Elizabeth Ann Wetzler.

JOHN L. WETZLER,  
Register of Wills of Centre County

### Are You Thinking of BUILDING or BUYING a HOME?

FEDERAL HOUSING ADMINISTRATION MORTGAGES ARE AVAILABLE TO YOU THROUGH THIS BANK.

STEP IN ANY TIME and have a talk with us.

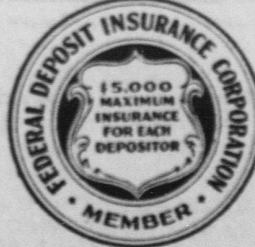

THIS BANK IS A MEMBER OF THE—  
FEDERAL DEPOSIT INSURANCE CORPORATION  
FEDERAL RESERVE BANK.  
AMERICAN BANKERS' ASSOCIATION.

**FIRST NATIONAL BANK**  
CENTRE HALL, PA.

HAVE YOU FRIENDS WHO HAVE moved away?



KEEP IN TOUCH... TALK WITH THEM FREQUENTLY BY TELEPHONE!

You can call  
6 miles for 5c 12 miles for 10c  
18 miles for 15c 24 miles for 20c  
30 miles for 25c  
(FIVE-MINUTE RATES)  
at any hour of the day or night

THE BELL TELEPHONE COMPANY OF PENNSYLVANIA

**"State" Theatre**  
Bellefonte

FORBIDDEN TILL NOW!  
**"Damaged Lives"**  
THE VEIL OF SECRECY TORN AWAY!  
... A PICTURE FOR ADULTS ONLY ...

MONDAY AND TUESDAY NEXT WEEK  
(Usual Admission)